

其士 - 中鐵建設聯營  
Chevalier - China Railway Joint Venture

九龍灣宏開道八號其士商業中心二十二字樓 電話:(852) 2318 1818 傳真:(852) 2796 0987 網址: www.chevalier.com  
22/F., CHEVALIER COMMERCIAL CENTRE, 8 WANG HOI ROAD, KOWLOON BAY, HONG KONG.  
TEL: (852) 2318 1818 FAX: (852) 2796 0987 WEBSITE: www.chevalier.com

SSM518-A1-OUT-1607

June 17, 2024

The EIA Ordinance Register Office  
Environmental Protection Department  
27<sup>th</sup> floor, Southorn Centre,  
130 Hennessy Road,  
Wanchai, Hong Kong

By Post & E-mail

Dear Sir / Madam,

**Contract No. SS M518**

***Design & Construction of Light Public Housing at Yau Pok Road, Yuen Long, at Tuen Mun Area 3A, and Choi Hing Road, Ngau Tau Kok***

**Re: Submission of Revised Detailed Design Plan for Screen / Barriers along the Site Boundary under EP Condition 2.10 (Environmental Permit No.: EP-629/2023)**

According to EP Condition 2.10, we would like to submit herewith the revised Detailed Design Plan for Screen / Barriers along the Site Boundary for your information and record.

Thank you for your kind attention

Yours faithfully  
Chevalier – China Railway Joint Venture

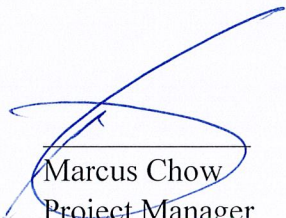
  
Marcus Chow  
Project Manager  
MC/CC/ML/ml

Encl.

c.c.	RLP	Director	Mr. Alfred Woo	}w/e
	CMW	Director	Mr. Ben Leung	}w/e
	AECOM	Project Director	Mr. Wilson Chan	}w/e
	SCENIC	Director	Mr. Chris Foot	}w/e
	Egis	Managing Director	Mr. James Xiong	}w/e
	Arcadis	Director	Ms. Cynthia Szeto	}w/e
	ASD	SA/34	Ms. LAM Yue-wai, Mandy	}w/e
	Site Office			}email only



BY EMAIL

Our Ref: BATF55902\_2024\_15

17/06/2024

Ms. LAM Yue Wai, Mandy  
Architectural Services Department  
Architectural Branch  
Division 3

Unit 1204, 12/F,  
14 Taikoo Wan Road, Taikoo Shing,  
Hong Kong

Dear Madam,

**Light Public Housing at Yau Pok Road, Yuen Long**  
**Independent Environmental Checker Consultancy Services**  
**Submission of Detailed Design Plan for Screen/Barriers along the Site Boundary**

We refer to the submission of the captioned Detailed Design Plan for Screen/Barriers along the Site Boundary by Environmental Team provided to us via email on 13 June 2024 under Condition 2.10 of the Environmental Permit No. EP-629/2023.

Please note that we have no adverse comments on the captioned submission. Therefore, this Detailed Design Plan for Screen/Barriers along the Site Boundary is hereby verified in accordance with the requirement stipulated in Condition 2.10 of EP-629/2023.

Should you have any query, please feel free to contact the undersigned at 2186 7995 (chun-kwok.chan@egis-group.com).

Yours faithfully,

A handwritten signature in black ink, consisting of several overlapping, fluid strokes that form the name 'Chan Chun Kwok'.

CHAN Chun Kwok  
Independent Environmental Checker

cc.

ET Leader – Ramboll (Attn: Mr. Y H Hui) [By email: [yhhui@ramboll.com](mailto:yhhui@ramboll.com)]

Project Management Consultant – RLP (Attn: Mr. Alfred Woo) [By email: [alfredwoo@rlp.asia](mailto:alfredwoo@rlp.asia)]

Ref.: CHEM518-ED00\_0\_0064E.24.docx

17 June 2024  
By Email

Chevalier – China Railway Joint Venture  
22/F., Chevalier Commercial Centre,  
8 Wang Hoi Road,  
Kowloon Bay, Hong Kong  
Attention: Mr. John Chow

**Contract No. SS M518 –  
Design and Construction of Light Public Housing at Yau Pok Road, Yuen Long, at Tuen Mun Area 3A and at Choi Hing Road, Ngau Tau Kok**

**Light Public Housing at Yau Pok Road, Yuen Long  
Environmental Permit (EP) EP-629/2023  
Submission of Detailed Design Plan for Screen/Barriers along the Site Boundary**

Dear Sir,

Reference is made to the submission of Detailed Design Plan for Screen/Barriers along the Site Boundary, which is provided to us via e-mail on 13 June 2024.

Please be informed that we have no adverse comments on the captioned submission. We hereby certify the captioned submission according to Condition 2.10 of the Environmental Permit No. EP-629/2023.

Thank you very much for your attention and please feel free to contact the undersigned should you have any queries.

Yours faithfully,  
For and on behalf of  
Ramboll Hong Kong Limited



Y H Hui  
ET Leader for the Project

Q:\Projects\CHEM518-ED00\02 Project Management\02 Corr\CHEM518-ED00\_0\_0064E.24.docx

User: cam\_wong (Rachel) Date: Wednesday, March 22, 2023, 11:15:10 AM  
 File name: \\wsl\it\cam\Projects\CHN\KVA\Project\511006\_L\main\YPR\_L\PR20\_00 Project Deliverables\20\_10 Report\0304 Power Profile for DBR Rev\_2F.dwg Working Figure 6.1 Proposed Screening or Barrier.dwg

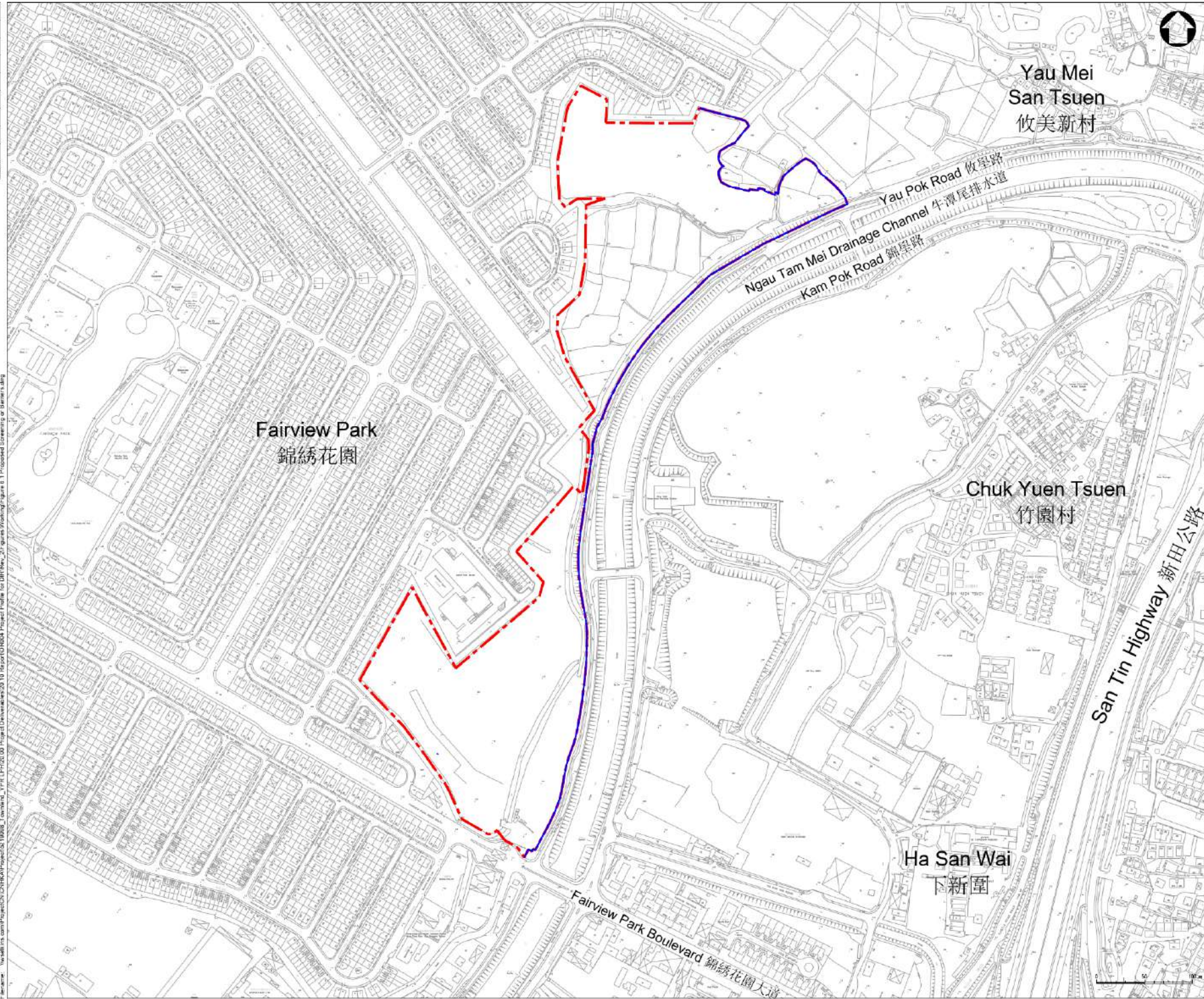

**LEGEND 圖例:**

- PROJECT SITE 項目地點
- LOCATION OF THE PROPOSED SCREENING / BARRIERS (INDICATIVE) 擬議的屏蔽/屏障位置 (指示性的)

Rev.	Date	Description	By	CHK'd	App'd
A	04/04/2023	PROJ 03/03/23		RW	GY
Drawing Status: <span style="float: right;">Submittal</span>					



**Client:**  
 建築署  
 Architectural Services Department

**Project Title:**  
 LIGHT PUBLIC HOUSING AT YAU POK ROAD, YUEN LONG  
 元朗攸樂路簡約公屋

**Drawing Title:**  
 LOCATION PLAN OF PROPOSED SCREENING / BARRIERS  
 擬議屏蔽/屏障位置圖

State	Designed	Drawn	Checked	Authorised
AS SHOWN	REV	REV	GY	WV
Original Size: A3	Date: APR 2023	Date: APR 2023	Date: APR 2023	Date: APR 2023
Drawing Number:	FIGURE 6.1 圖 6.1			Revision: A



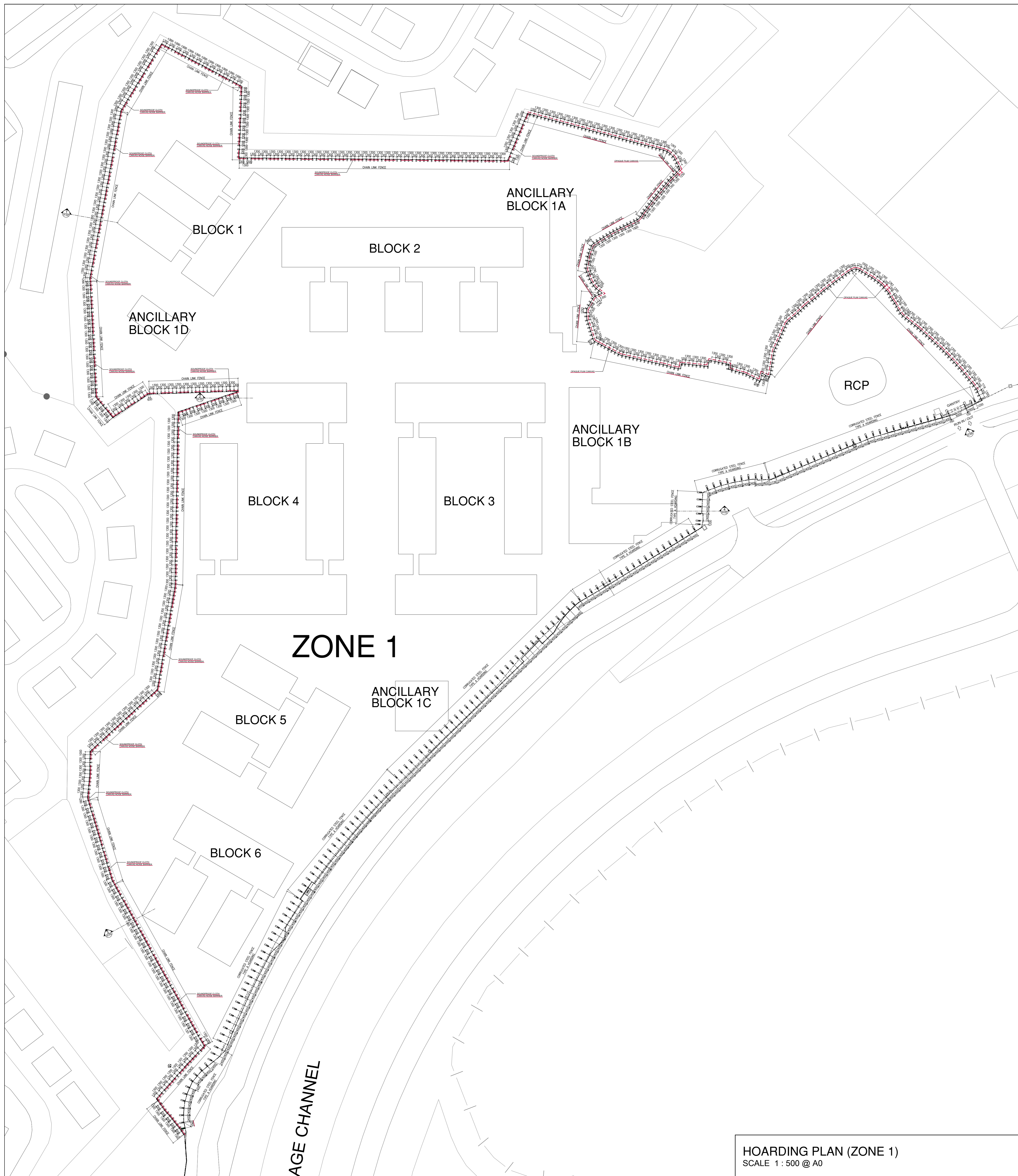

HOARDING PLAN (ZONE 1)  
SCALE 1 : 500 @ A0

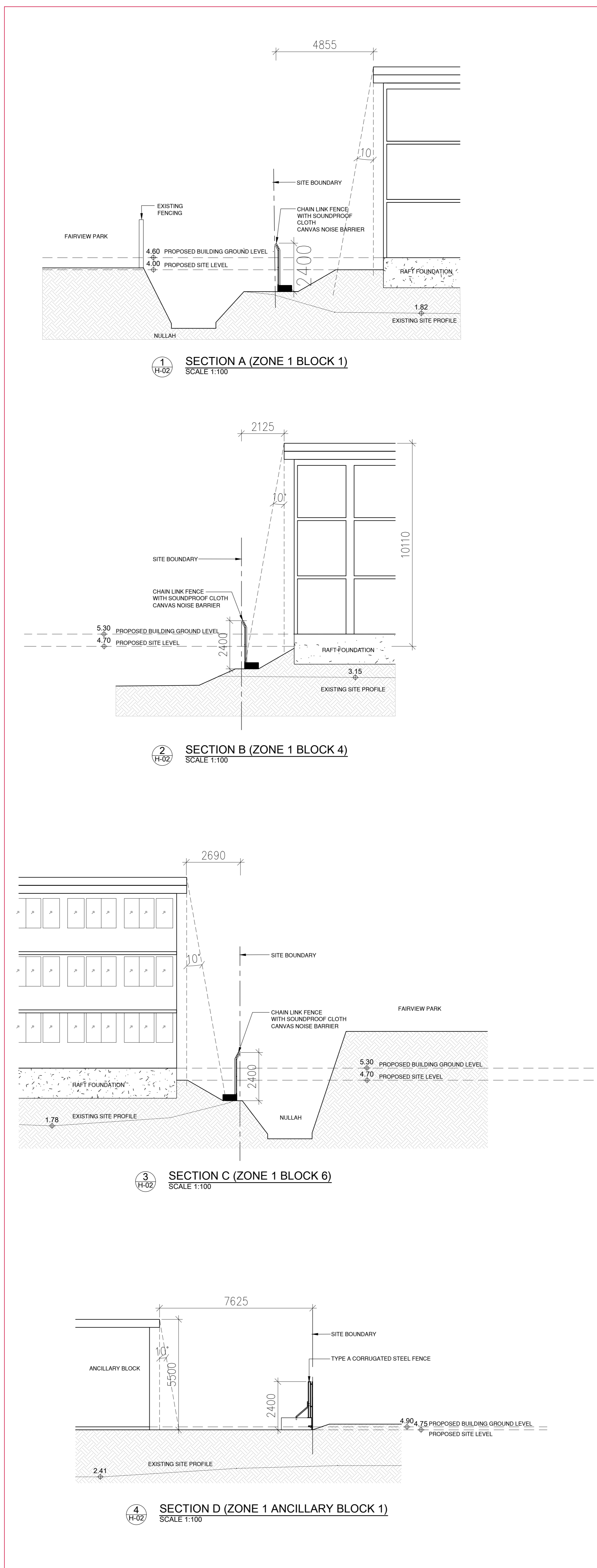

Notes :

**AMENDED PLAN**

No.	Date	Description	Initial
A	23/01/2024	GENERAL REVISION	HENRY

Revision

DESIGN AND BUILD CONTRACTOR :

**CHEVALIER** **中国铁建**

ARCHITECT : **ALCF+**  
ANDREW LEE KING FUN & ASSOCIATES ARCHITECTS LTD.

CIVIL & STRUCTURAL ENGINEER : **Wilson & Associates Ltd**  
WILSON & ASSOC. LTD.

GEOTECHNICAL ENGINEER : **asia infrastructure solutions**  
ASIA INFRASTRUCTURE SOLUTION LTD.

MIC CONSULTANT : **Wilson & Associates Ltd**  
WILSON & ASSOC. LTD.

BUILDING SERVICES ENGINEER : **JRP** J. ROGER PRESTON LTD.

LANDSCAPE CONSULTANT : **EARTHASIA LTD.**

INTERIOR & BRANDING DESIGNER : **BREAD** BREAD STUDIO

ENVIRONMENTAL, BEAM CERTIFICATION, SUSTAINABILITY & ACOUSTIC CONSULTANT : **RAMBOLL** RAMBOLL H.K. LTD.

PLANNING CONSULTANT : **KTA PLANNING LTD.**

TRAFFIC CONSULTANT : **CKM ASIA LTD.**

Designed	Name	Signed	Date
	LARRY CHAN		23/01/2024
Drawn	W. MAN		23/01/2024
Checked	LARRY CHAN		23/01/2024
Approved	PM TANG		23/01/2024

Contract No. **SS M518**

Project Title  
**DESIGN AND CONSTRUCTION OF LIGHT PUBLIC HOUSING AT YAU POK ROAD, YUEN LONG, AT TUEN MUN AREA 3A AND AT CHOI HING ROAD, NGAU TAU KOK**

AIP/DIDA SUBMISSION  
( ) CONSENT IS GIVEN WITHOUT CONDITIONS  
( ) CONSENT IS GIVEN WITH CONDITIONS  
( ) CONSENT NOT GRANTED

FOR AND ON BEHALF OF ARCHITECTURAL SERVICES DEPARTMENT

DATE: \_\_\_\_\_

ARCHITECTURAL DESIGNER'S SIGNATURE FOR SUBMISSION

\_\_\_\_\_  
ZHOU RAYMOND CHUN SUM  
FOR AND ON BEHALF OF ANDREW LEE KING FUN & ASSOCIATES ARCHITECTS LTD. Date: \_\_\_\_\_

ARCHITECTURAL DESIGN CHECKER'S SIGNATURE FOR SUBMISSION

\_\_\_\_\_  
YU KWUN HO, KENNETH  
FOR AND ON BEHALF OF K&W ARCHITECTS LTD. Date: \_\_\_\_\_

Drawing Title  
**HOARDING PLAN (ZONE 1) (AT YAU POK ROAD, YUEN LONG)**

Drawing No.	Scale	Rev.
AB/8800/EW/H02	1:500@A0	A

Date: 23/01/2024

**建築署**  
Architectural Services Department

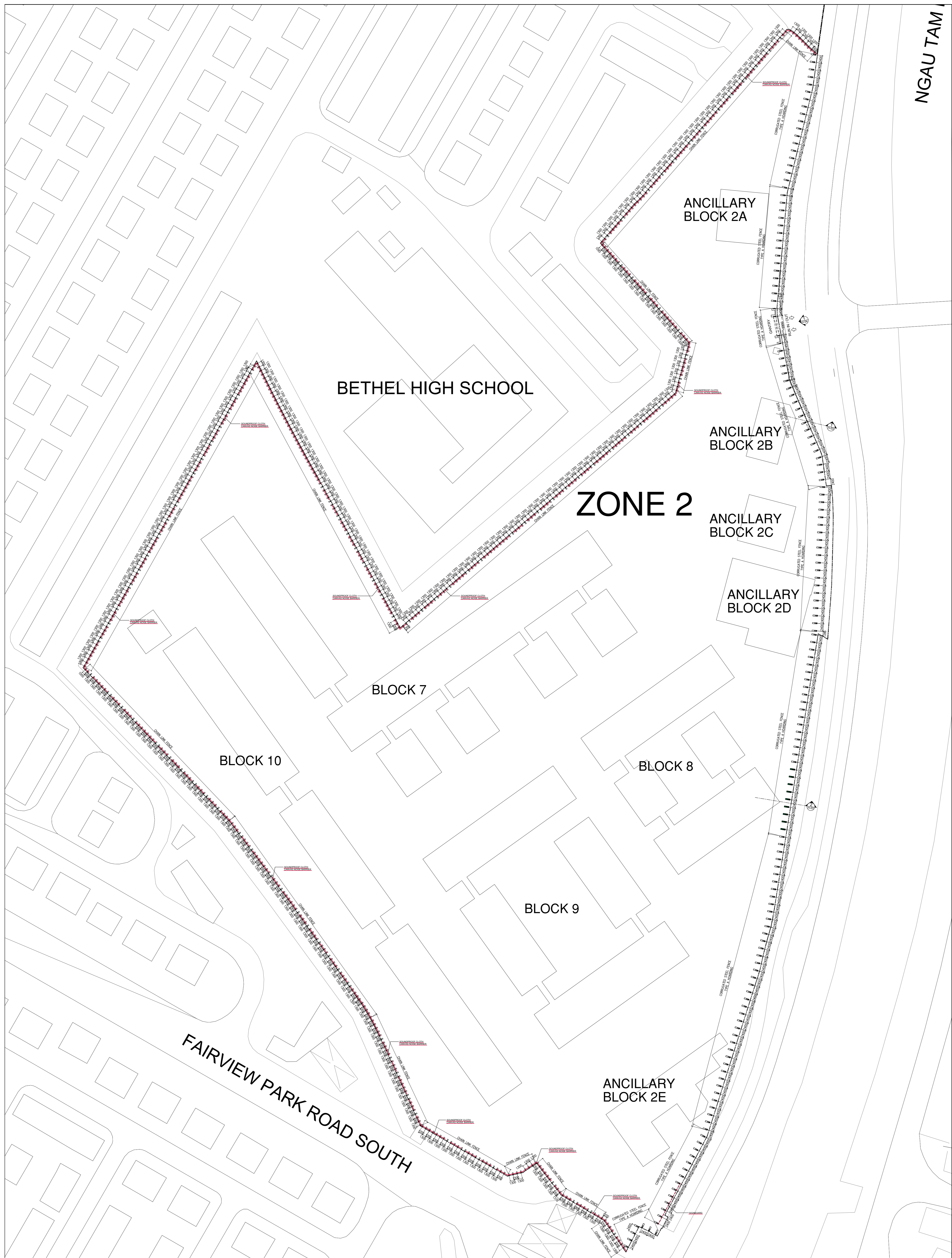

NGAU TAM

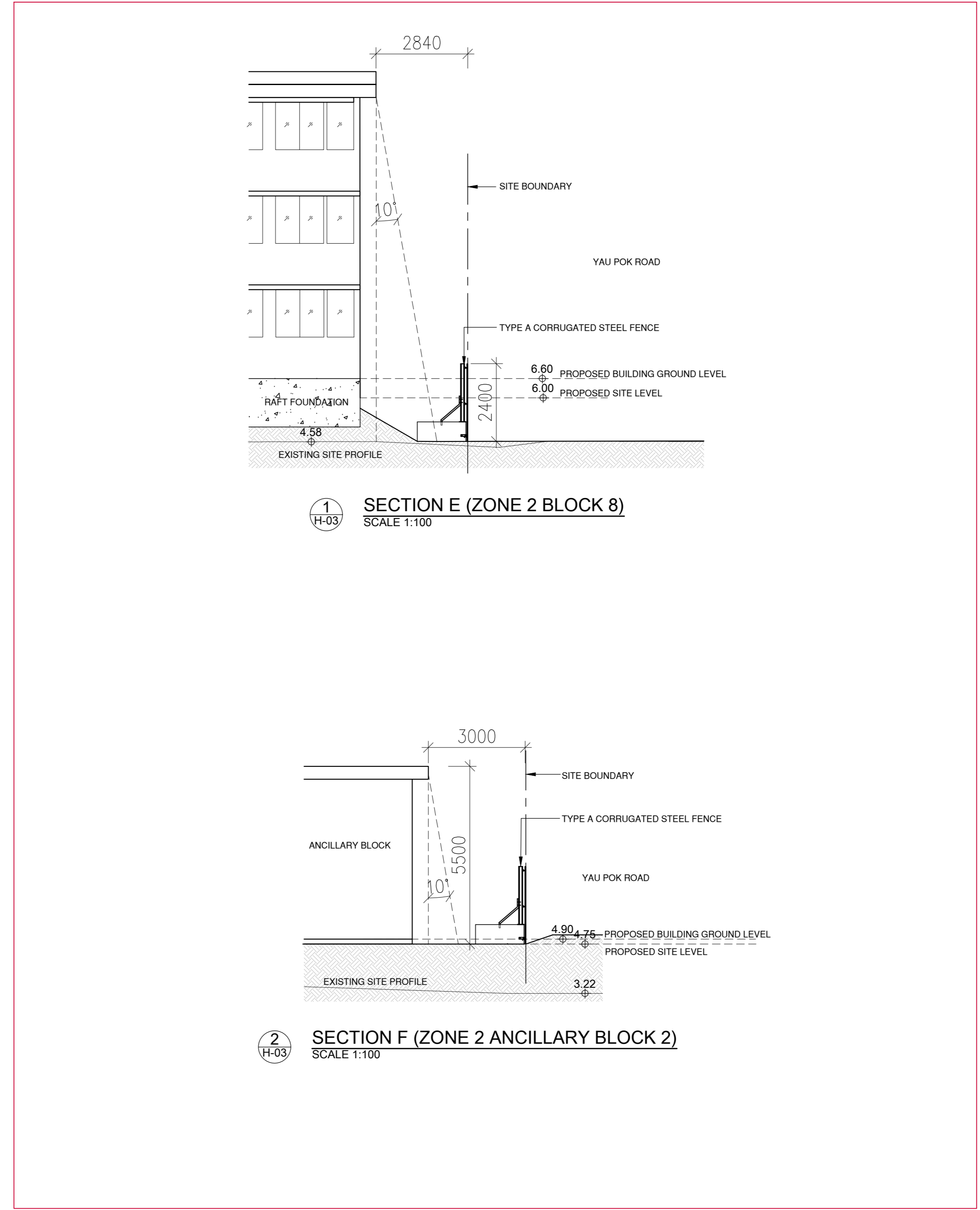

HOARDING PLAN (ZONE 2)  
SCALE 1 : 500 @ A0

Notes :

**AMENDED PLAN**

No.	Date	Description	Initial
A	23/01/2024	GENERAL REVISION	HENRY

Revision

DESIGN AND BUILD CONTRACTOR :

**CHEVALIER** **中国铁建**

ARCHITECT :

**ALKF+**  
ANDREW LEE KING FUN & ASSOCIATES ARCHITECTS LTD.

CIVIL & STRUCTURAL ENGINEER :

**Wilson & Associates Ltd**  
WILSON & ASSOC. LTD.

GEOTECHNICAL ENGINEER :

**asia infrastructure solutions**  
ASIA INFRASTRUCTURE SOLUTION LTD.

MIC CONSULTANT :

**Wilson & Associates Ltd**  
WILSON & ASSOC. LTD.

BUILDING SERVICES ENGINEER :

**JRP** **J. ROGER PRESTON LTD.**

LANDSCAPE CONSULTANT :

**EARTHASIA LTD.**

INTERIOR & BRANDING DESIGNER :

**BREAD** **BREAD STUDIO**

ENVIRONMENTAL, BEAM CERTIFICATION, SUSTAINABILITY & ACOUSTIC CONSULTANT :

**RAMBOLL** **RAMBOLL H.K. LTD.**

PLANNING CONSULTANT :

**KTA PLANNING LTD.**

TRAFFIC CONSULTANT :

**CKM** **CKM ASIA LTD.**

	Name	Signed	Date
Designed	LARRY CHAN		23/01/2024
Drawn	W. MAN		23/01/2024
Checked	LARRY CHAN		23/01/2024
Approved	PM TANG		23/01/2024

Contract No. **SS M518**

Project Title  
**DESIGN AND CONSTRUCTION OF LIGHT PUBLIC HOUSING AT YAU POK ROAD, YUEN LONG, AT TUEN MUN AREA 3A AND AT CHOI HING ROAD, NGAU TAU KOK**

AIP/IDA SUBMISSION  
( ) CONSENT IS GIVEN WITHOUT CONDITIONS  
( ) CONSENT IS GIVEN WITH CONDITIONS  
( ) CONSENT NOT GRANTED  
FOR AND ON BEHALF OF ARCHITECTURAL SERVICES DEPARTMENT

DATE: \_\_\_\_\_

ARCHITECTURAL DESIGNER'S SIGNATURE FOR SUBMISSION

ZHOU RAYMOND CHUN SUM  
FOR AND ON BEHALF OF ANDREW LEE KING FUN & ASSOCIATES ARCHITECTS LTD. Date: \_\_\_\_\_

ARCHITECTURAL DESIGN CHECKER'S SIGNATURE FOR SUBMISSION

YU KWUN HO, KENNETH  
FOR AND ON BEHALF OF K&W ARCHITECTS LTD. Date: \_\_\_\_\_

Drawing Title  
**HOARDING PLAN (ZONE 2) (AT YAU POK ROAD, YUEN LONG)**

Drawing No.	Scale	Rev.
AB/8800/EW/H03	1:500@A0	A

Date: 23/01/2024

**建築署**  
Architectural Services Department

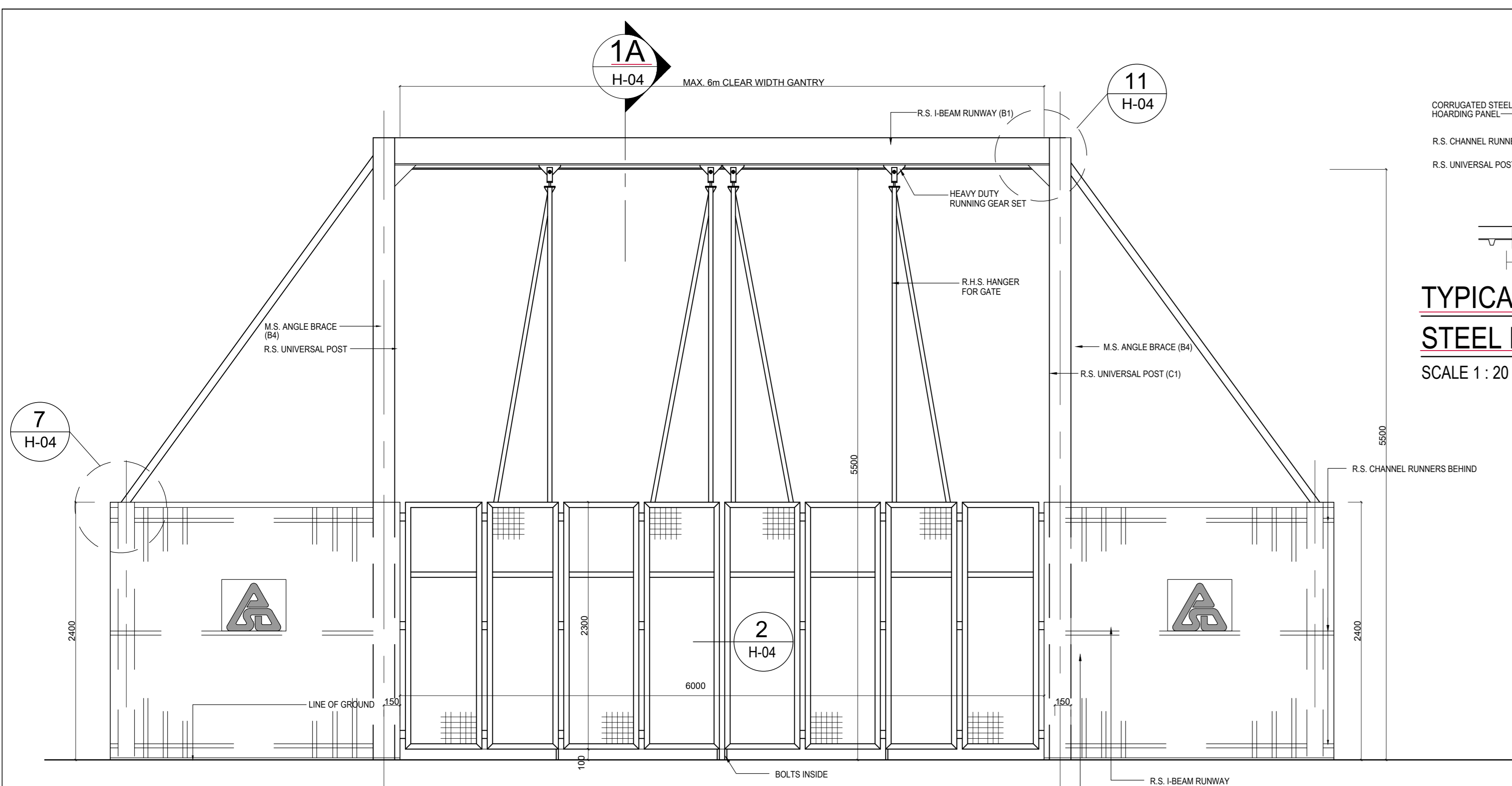

**1** TYPICAL GANTRY ELEVATION OF CORRUGATED STEEL FENCE (TYPE A)  
(ELEVATION OF GANTRY) (SCALE 1:30)

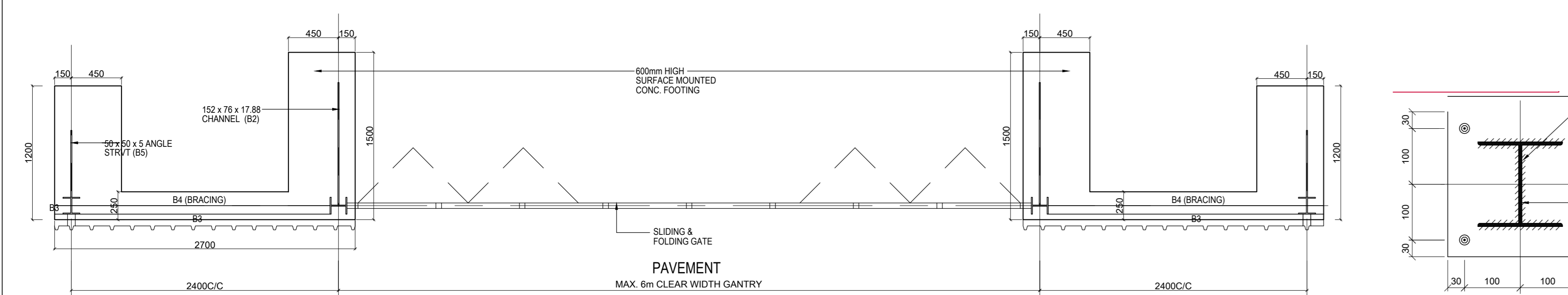

**2** TYPICAL GANTRY ELEVATION OF CORRUGATED STEEL FENCE (TYPE A)  
(PLAN OF GANTRY) (SCALE 1:30)

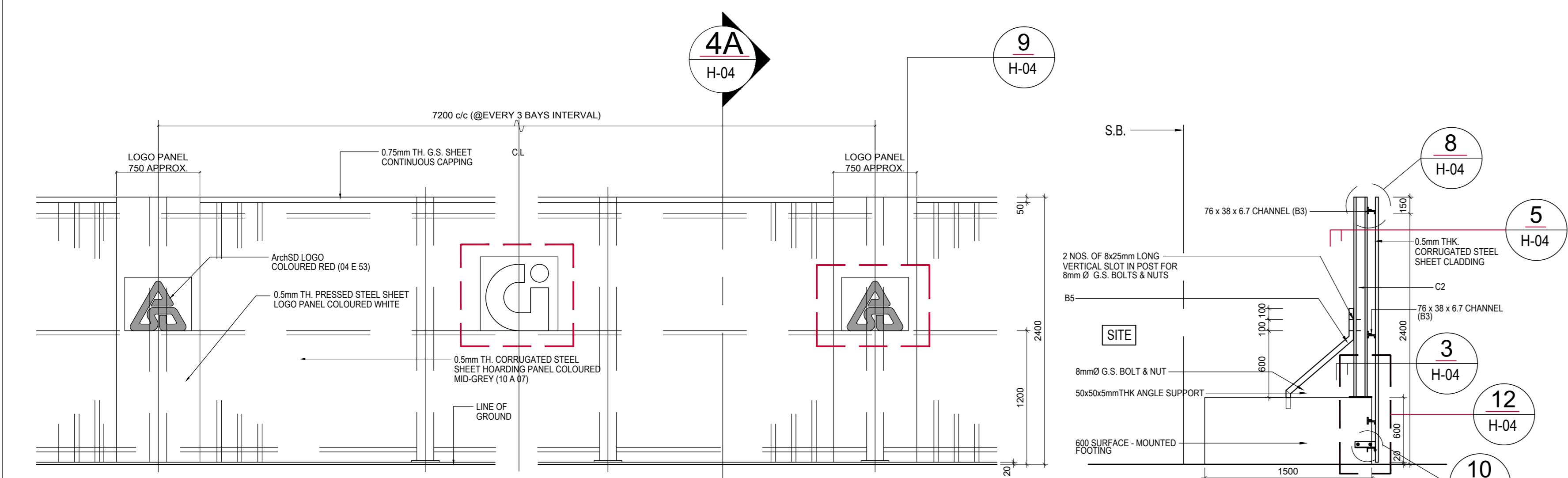

**4** TYPICAL ELEVATION OF CORRUGATED STEEL FENCE (TYPE A)  
(HOARDING TYPE 'A') (SCALE 1:30)

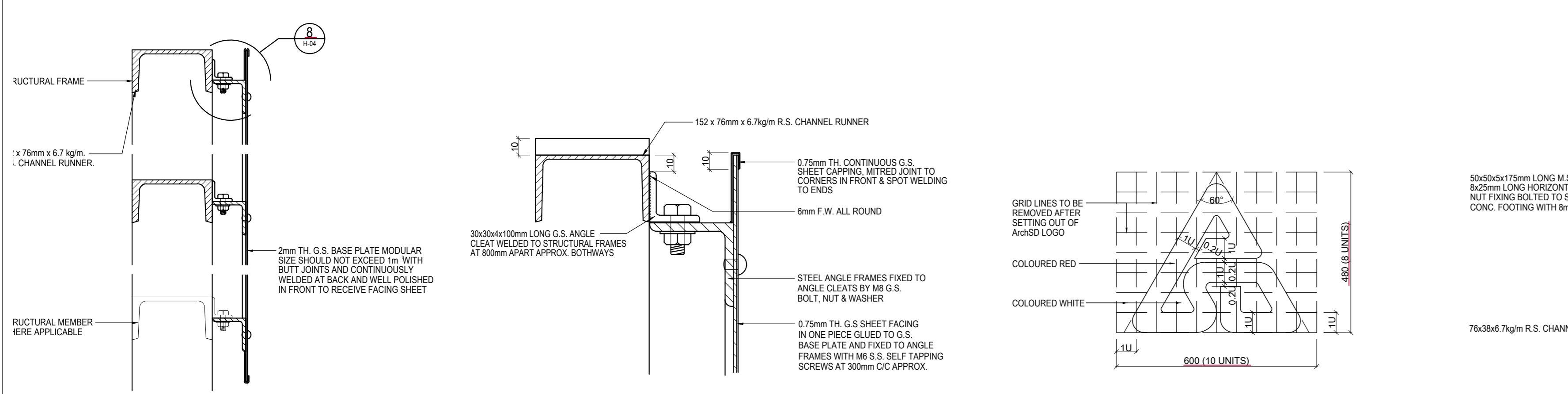

**7** SECTION  
SCALE 1:5

**8** DETAIL '10'  
SCALE 1:5

**9** SETTING OUT ArchSD LOGO  
SCALE 1:5

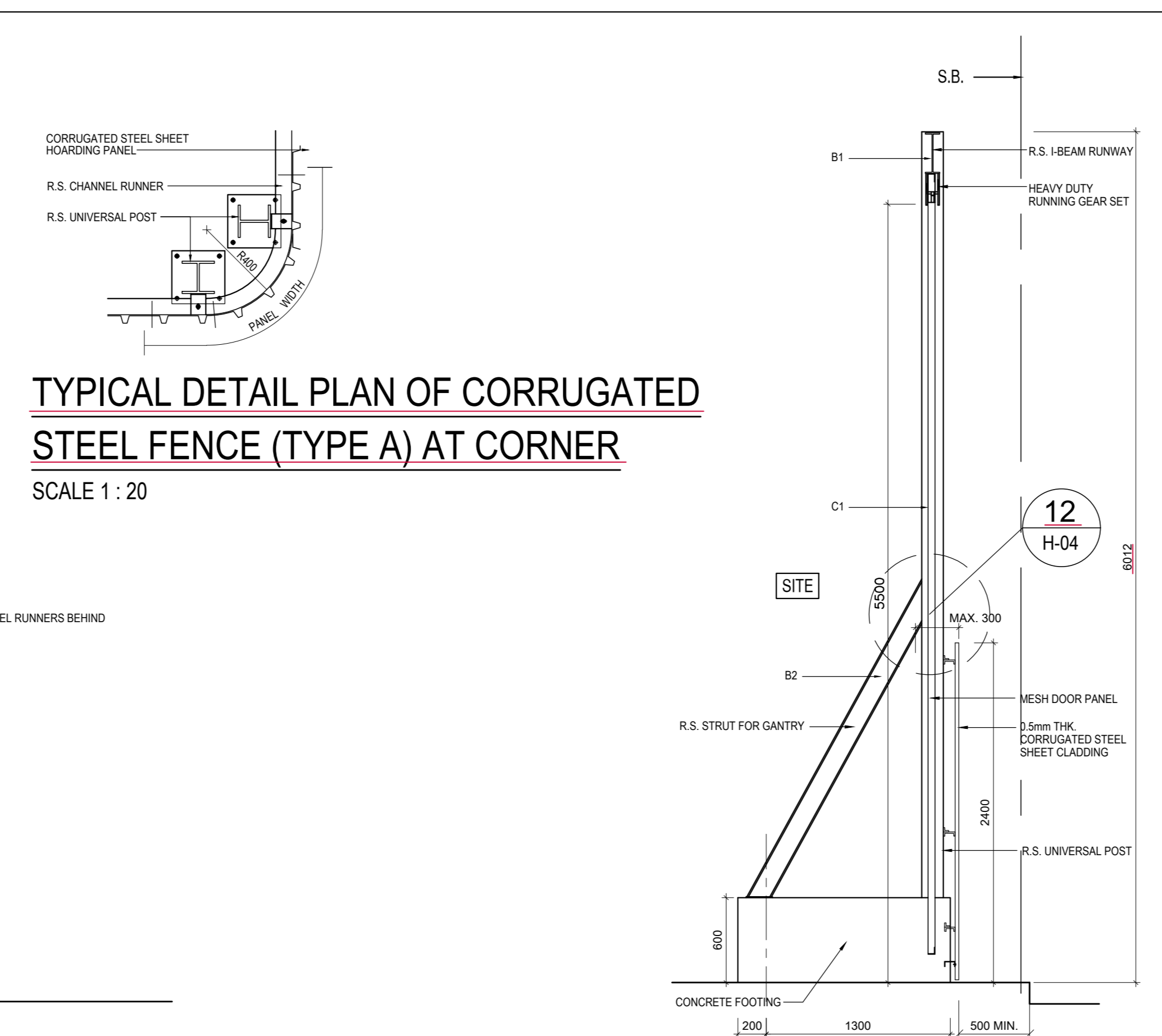

TYPICAL DETAIL PLAN OF CORRUGATED STEEL FENCE (TYPE A) AT CORNER  
SCALE 1:20

**1A** TYPICAL GANTRY SECTION OF CORRUGATED STEEL FENCE (TYPE A)  
(SECTION OF GANTRY) (SCALE 1:30)

**3** DETAIL '6'  
SCALE 1:10

**13** DETAIL '7'  
SCALE 1:5

**14** DETAIL '7A'  
SCALE 1:5

**5** DETAIL '4'  
SCALE 1:10

**10** DETAIL '9'  
SCALE 1:5

**11** DETAIL '5'  
SCALE 1:5  
(PLANGE OF C1 NOT SHOWN FOR CLARITY)

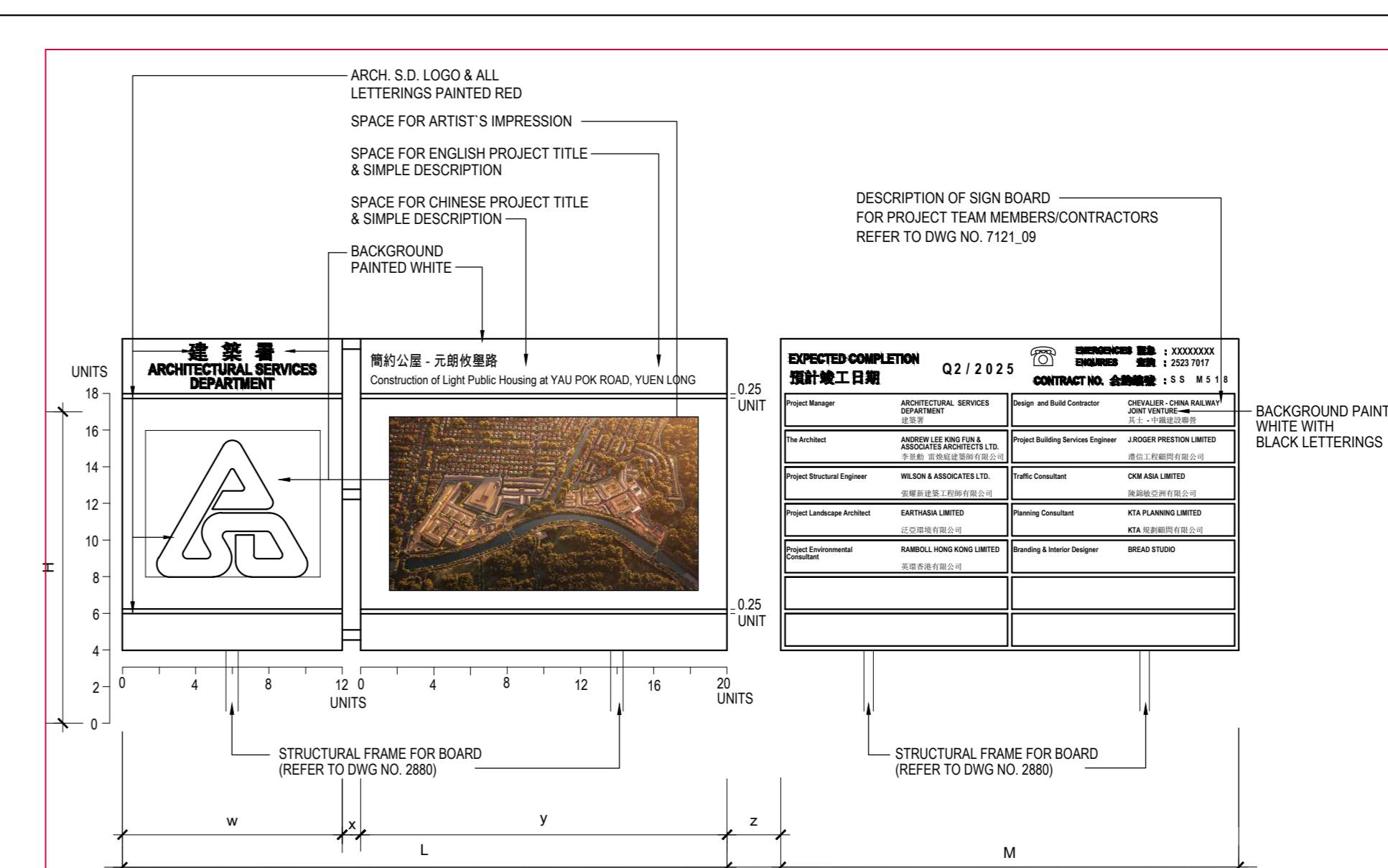

**15** PROJECT SIGNBOARD DETAIL  
FRONT ELEVATION (REFERENCE ONLY)  
SCALE 1:5

**16** PROJECT SIGNBOARD DETAIL  
FRONT ELEVATION SIGNBOARDS FOR PROJECT TEAM MEMBERS, CONTRACTORS & SUB-CONTRACTORS (FOR REFERENCE ONLY)  
SCALE 1:5

EXPECTED COMPLETION 預計竣工日期		EMERGENCIES 緊急 : XXXXXXXX ENQUIRIES 查詢 : 2523 7017	
Q2 / 2025		CONTRACT NO. 合約編號 : SS M 518	
Project Manager 建築師 ARCHITECTURAL SERVICES DEPARTMENT	Design and Build Contractor CHEVALIER - CHINA RAILWAY JOINT VENTURE 其主: 中國鐵路香港	Project Building Services Engineer J. ROGER PRESTON LIMITED 渣打工程服務有限公司	Project Structural Engineer WILSON & ASSOCIATES LTD. 渣打工程服務有限公司
The Architect ANDREW LEE KING FUN & ASSOCIATES ARCHITECTS LTD. 李榮勳 建築師樓有限公司	Project Building Services Engineer J. ROGER PRESTON LIMITED 渣打工程服務有限公司	Traffic Consultant CHK ASIA LIMITED 輝發亞洲有限公司	Project Landscape Architect EARTHASIA LIMITED 地景建築師有限公司
Project Structural Engineer WILSON & ASSOCIATES LTD. 渣打工程服務有限公司	Project Building Services Engineer J. ROGER PRESTON LIMITED 渣打工程服務有限公司	Planning Consultant KTA PLANNING LIMITED 地景建築師有限公司	Project Environmental Consultant RAMBOLL HONG KONG LIMITED 渣打工程服務有限公司
Project Building Services Engineer J. ROGER PRESTON LIMITED 渣打工程服務有限公司	Project Building Services Engineer J. ROGER PRESTON LIMITED 渣打工程服務有限公司	Interior & Branding Designer BREAD STUDIO BREAD STUDIO	Project Environmental Consultant RAMBOLL HONG KONG LIMITED 渣打工程服務有限公司

**17** PROJECT SIGNBOARD DETAIL (NOT FOR APPROVAL)  
FRONT ELEVATION SIGNBOARDS FOR PROJECT TEAM MEMBERS, CONTRACTORS & SUB-CONTRACTORS  
SCALE 1:5  
SIGNBOARD LAYOUT DRAWINGS TO BE SUBMITTED SEPARATELY.

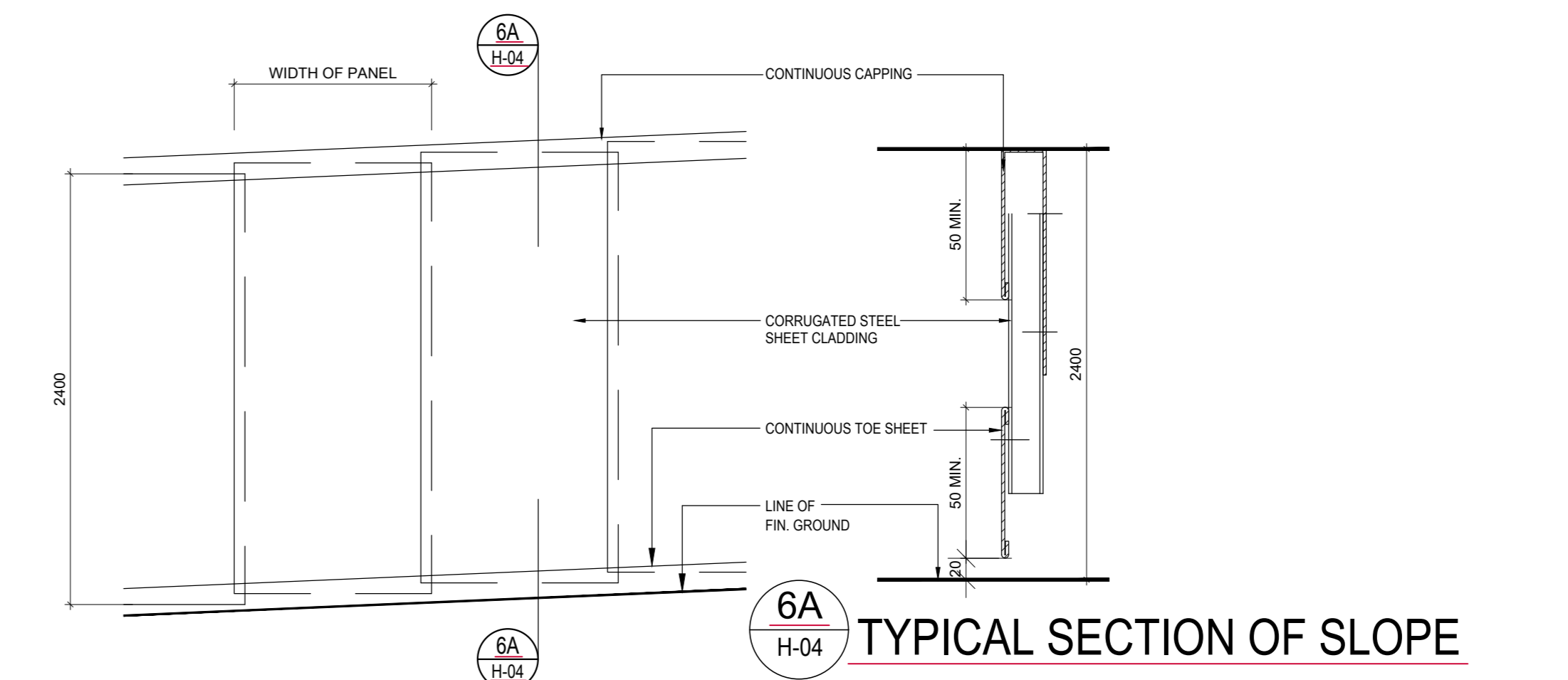

**6** TYPICAL EXTERNAL ELE. ON SLOPE  
CORRUGATED STEEL FENCE (TYPE A)  
SCALE 1:30

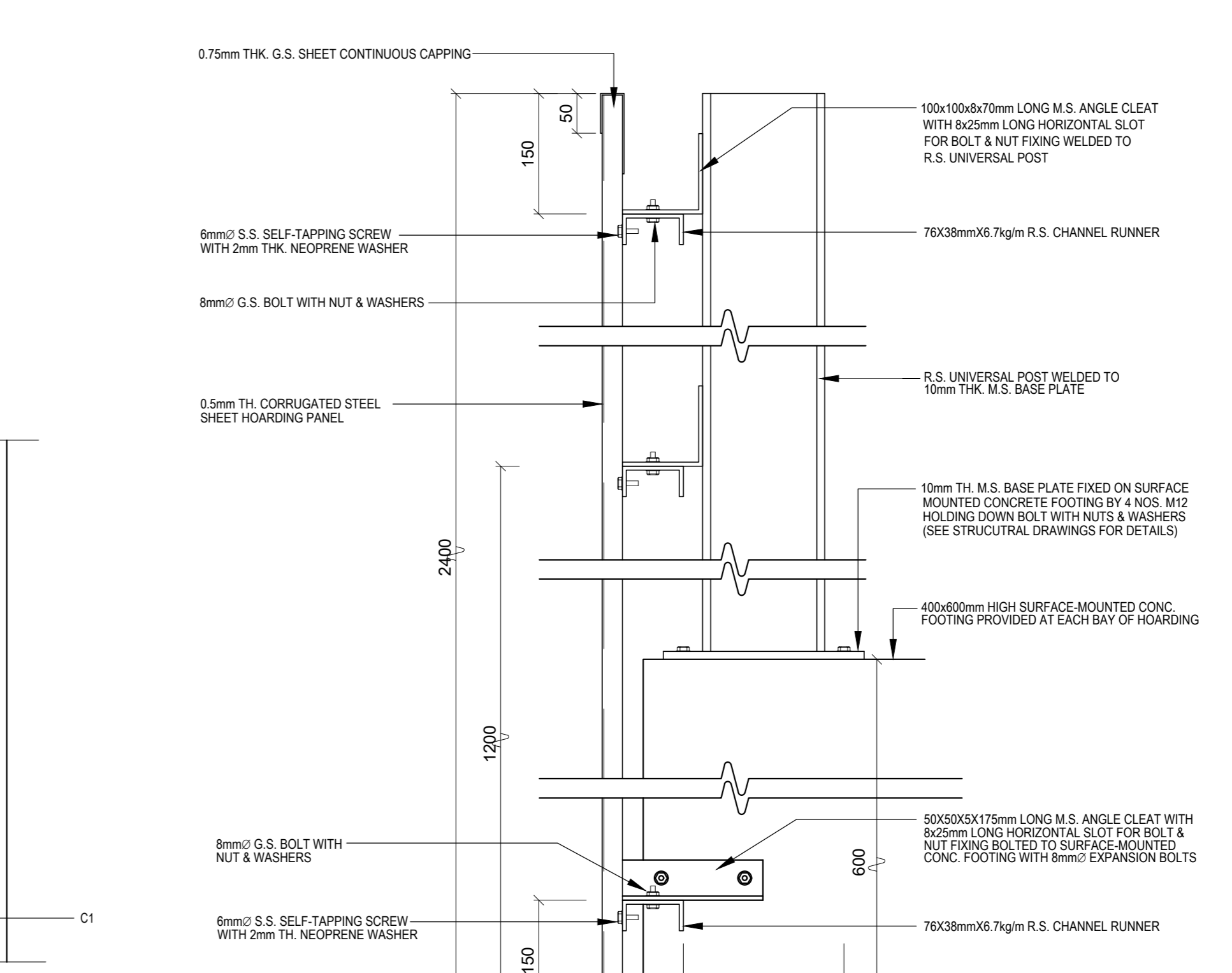

**12** DETAIL '4A'  
SCALE 1:10

Notes:

No.	Date	Description	Initial
A	23/01/2024	GENERAL REVISION	HENRY

Revision

DESIGN AND BUILD CONTRACTOR:

**CHEVALIER** **中国铁路**

ARCHITECT:

**ALKF+**  
ANDREW LEE KING FUN & ASSOCIATES ARCHITECTS LTD.

CIVIL & STRUCTURAL ENGINEER:

**Wilson & Associates Ltd**  
渣打工程服務有限公司

**WILSON & ASSOC. LTD.**

GEOTECHNICAL ENGINEER:

**asia infrastructure solutions**

ASIA INFRASTRUCTURE SOLUTION LTD.

MIC CONSULTANT:

**Wilson & Associates Ltd**  
渣打工程服務有限公司

**WILSON & ASSOC. LTD.**

BUILDING SERVICES ENGINEER:

**JRP** **渣打**  
J. ROGER PRESTON LTD.

LANDSCAPE CONSULTANT:

**EARTHASIA LTD.**

INTERIOR & BRANDING DESIGNER:

**BREAD** **BREAD STUDIO**

ENVIRONMENTAL, BEAM CERTIFICATION, SUSTAINABILITY & ACOUSTIC CONSULTANT:

**RAMBOLL** **RAMBOLL H.K. LTD.**

PLANNING CONSULTANT:

**KTA PLANNING LTD.**

TRAFFIC CONSULTANT:

**CKM ASIA LTD.**

Designed	Name	Signed	Date
Drawn	LARRY CHAN		23/01/2024
Checked	W. MAN		23/01/2024
Approved	LARRY CHAN		23/01/2024
	PM TANG		23/01/2024

Contract No. **SS M518**

Project Title  
**DESIGN AND CONSTRUCTION OF LIGHT PUBLIC HOUSING AT YAU POK ROAD, YUEN LONG, AT TUEN MUN AREA 3A AND AT CHOI HING ROAD, NGAU TAU KOK**

AIP/D/A SUBMISSION  
( ) CONSENT IS GIVEN WITHOUT CONDITIONS  
( ) CONSENT IS GIVEN WITH CONDITIONS  
( ) CONSENT NOT GRANTED  
FOR AND ON BEHALF OF ARCHITECTURAL SERVICES DEPARTMENT  
DATE:

ARCHITECTURAL DESIGNER'S SIGNATURE FOR SUBMISSION  
ZHOU RAYMOND CHUN SUM  
FOR AND ON BEHALF OF ANDREW LEE KING FUN & ASSOCIATES ARCHITECTS LTD. Date:

ARCHITECTURAL DESIGN CHECKERS SIGNATURE FOR SUBMISSION

YU KWUN HO, KENNETH  
FOR AND ON BEHALF OF K&W ARCHITECTS LTD. Date:

Drawing Title  
**CORRUGATED STEEL FENCE TYPE A HOARDING (AT YAU POK ROAD, YUEN LONG)**

Drawing No.	Scale	Rev.
AB/8800/EW/H04	1:30@A0	A

Date: 23/01/2024

**建築署**  
Architectural Services Department



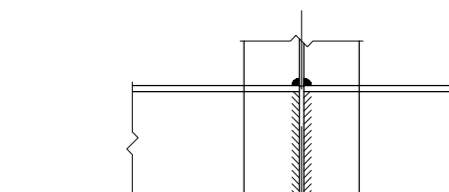
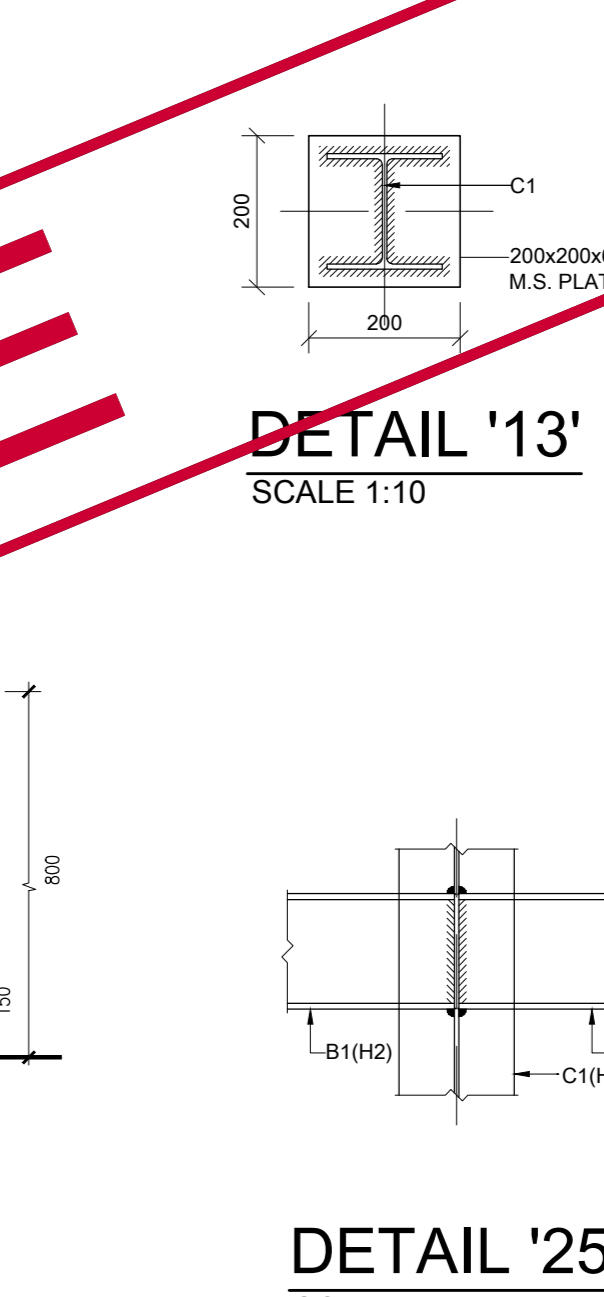
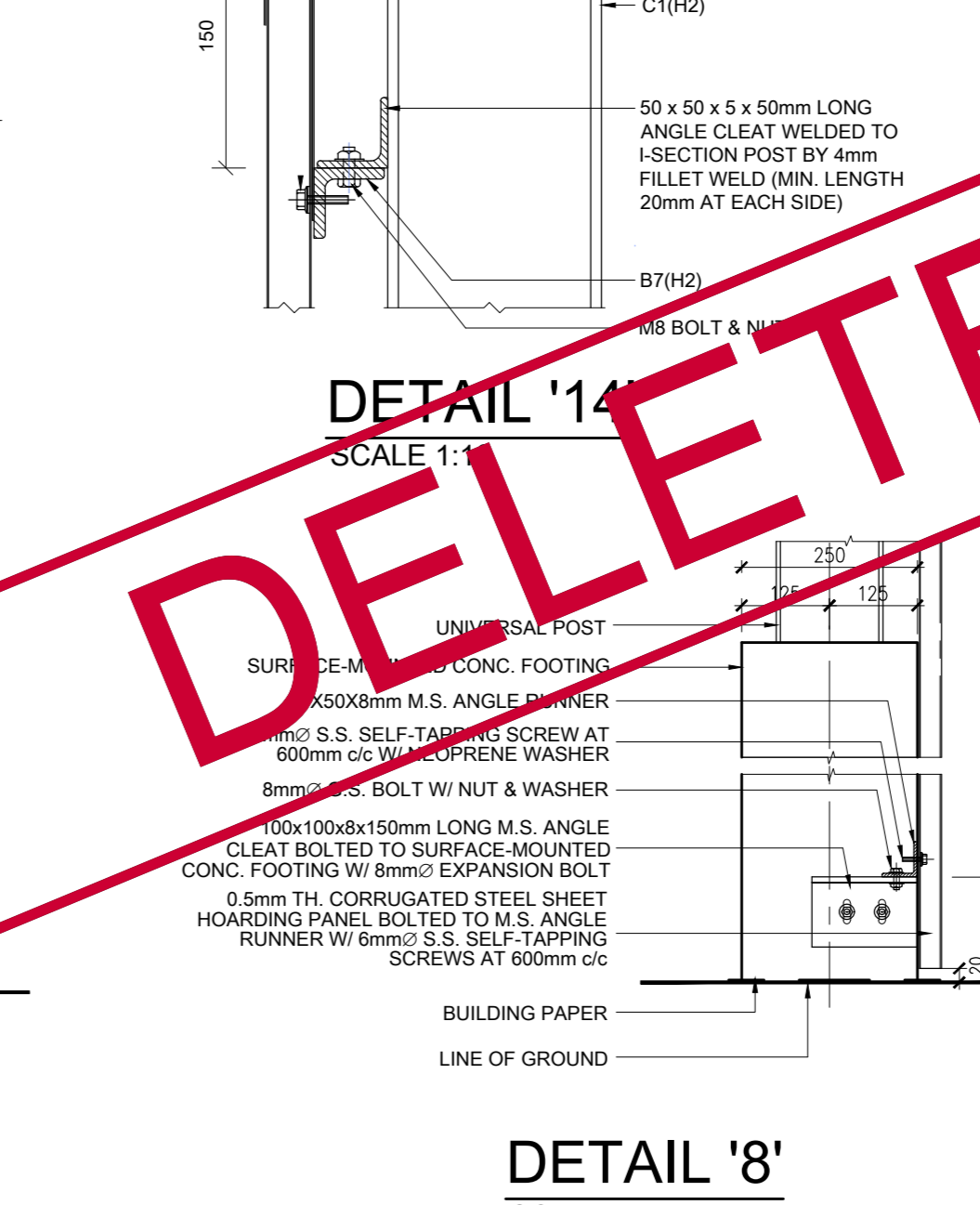
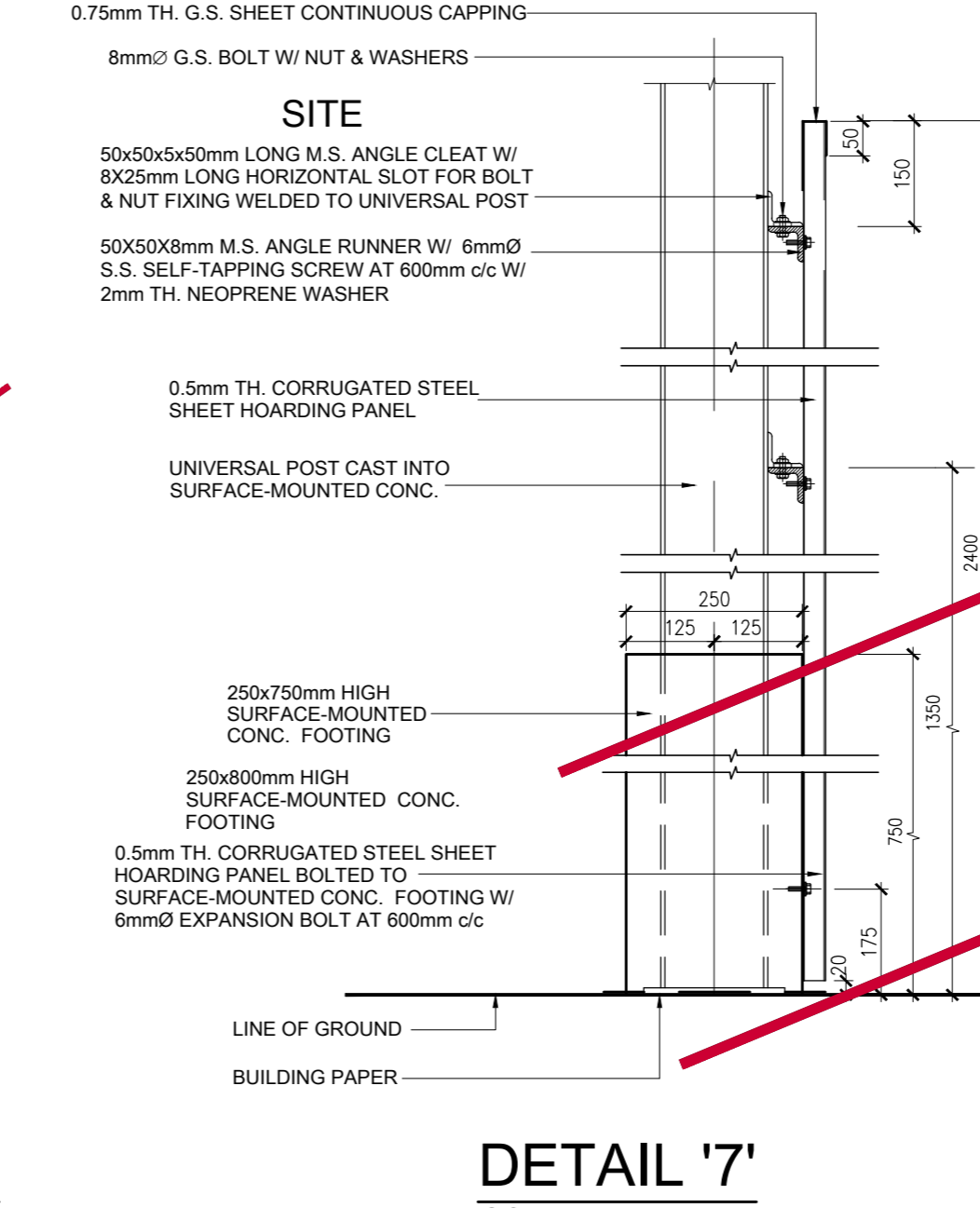
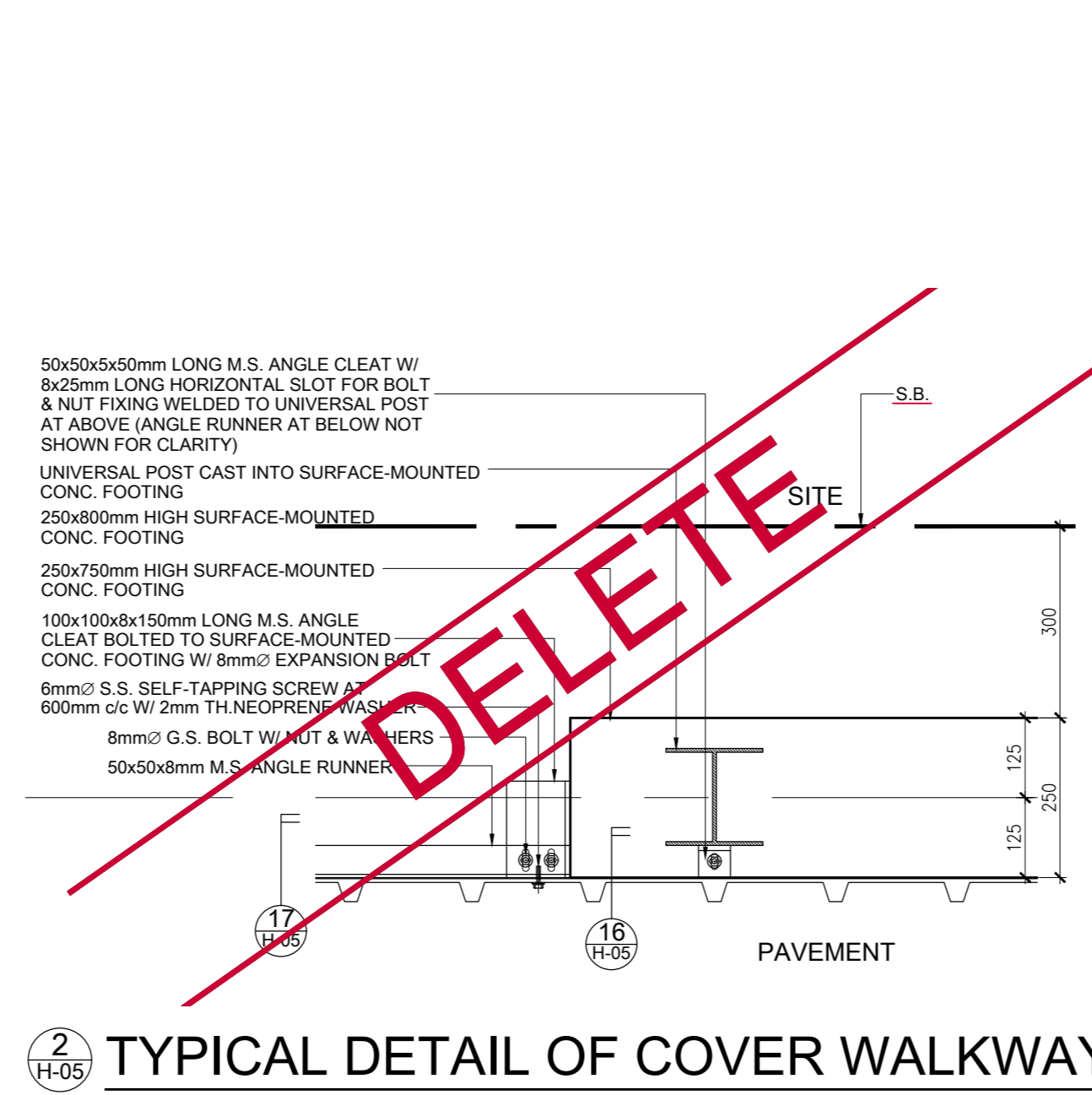
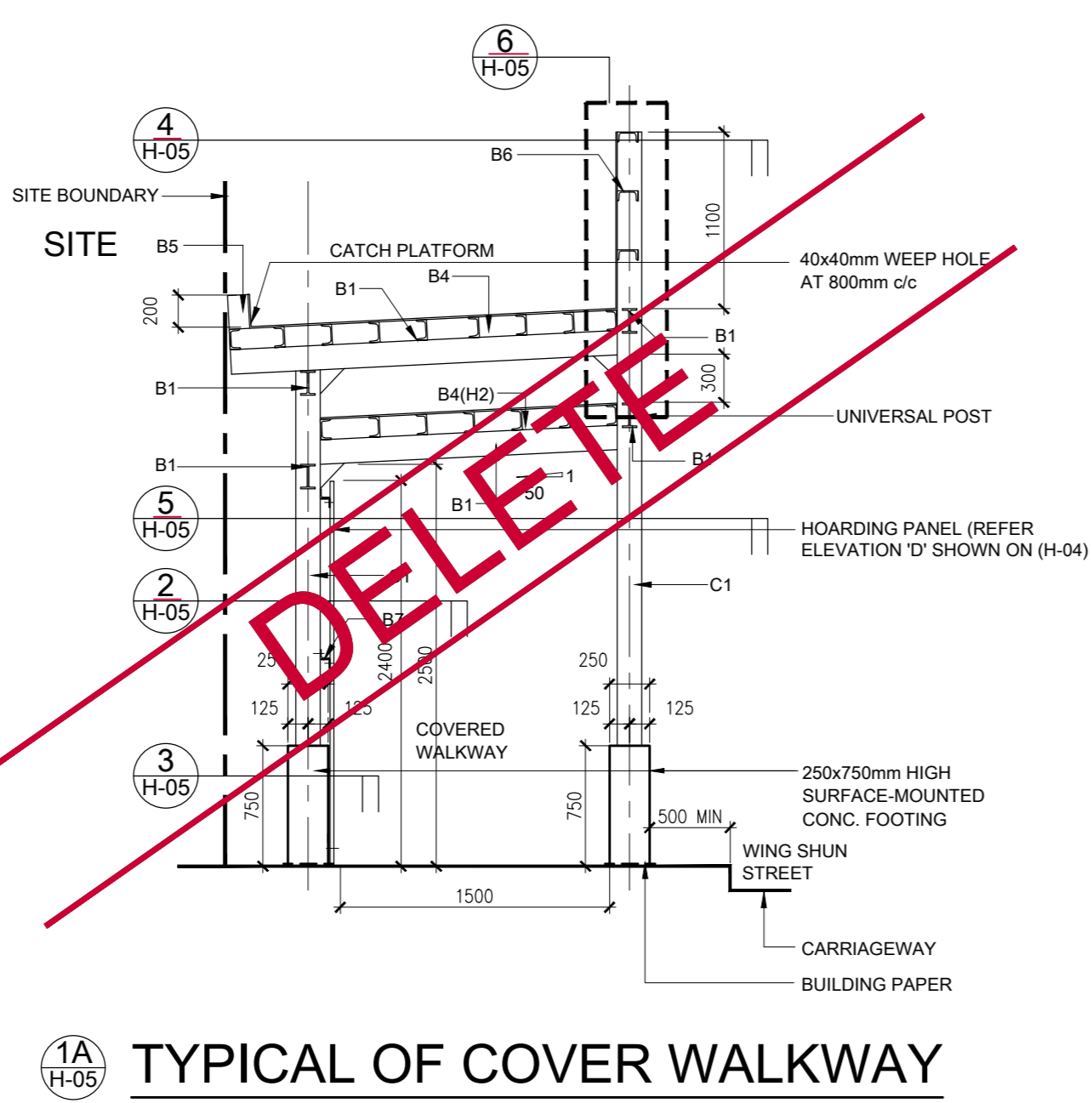
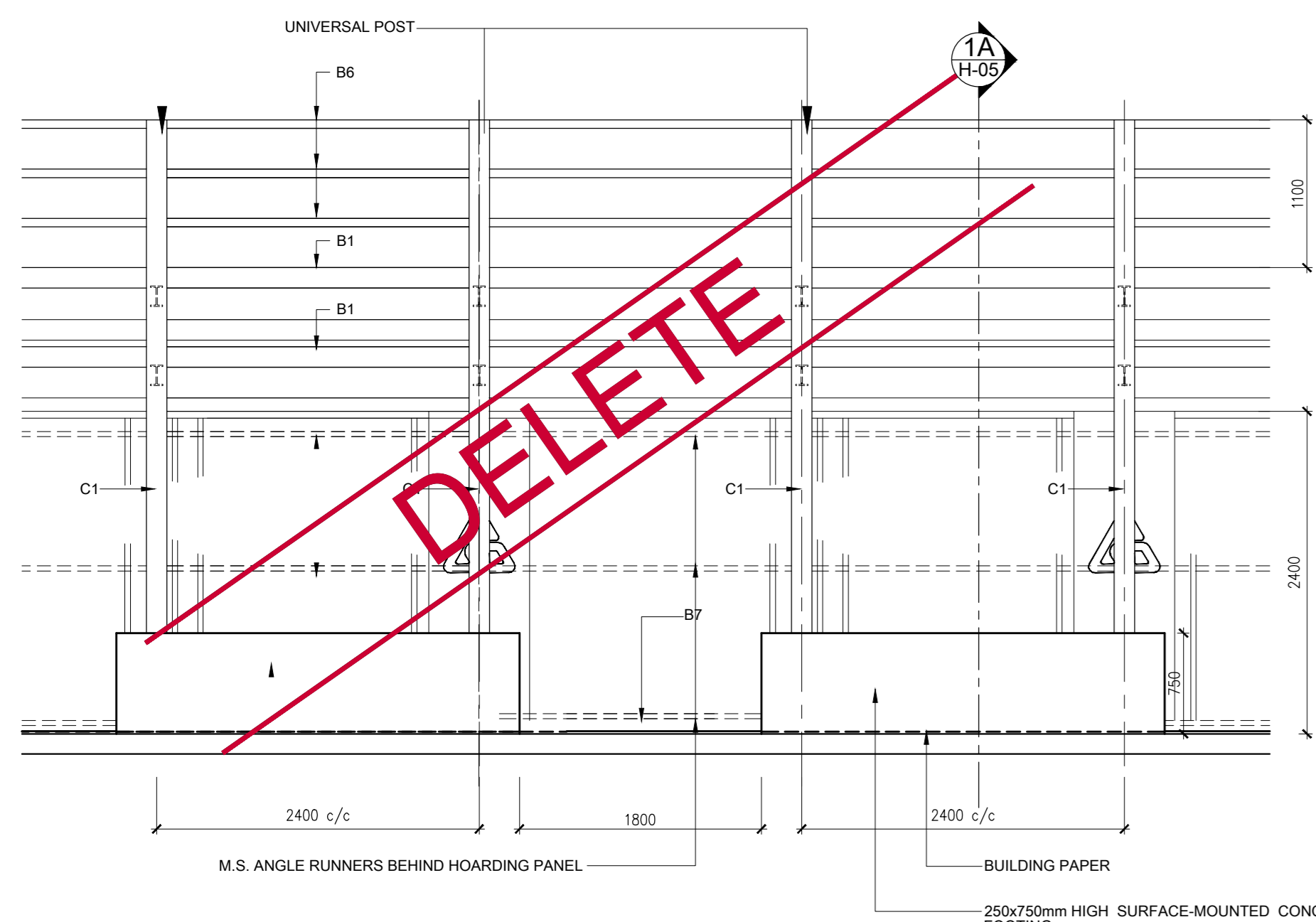

1 (H-05) TYPICAL ELEVATION OF COVERED WALKWAY (SURFACE - MOUNTED FOOTING) (TYPE B) SCALE 1:40

2 (H-05) TYPICAL DETAIL OF COVER WALKWAY (TYPE B) SCALE 1:10

3 (H-05) TYPICAL DETAIL OF COVER WALKWAY (TYPE B) SCALE 1:10

DETAIL '7' SCALE 1:10

DETAIL '8' SCALE 1:10

DETAIL '13' SCALE 1:10

DETAIL '25' SCALE 1:10

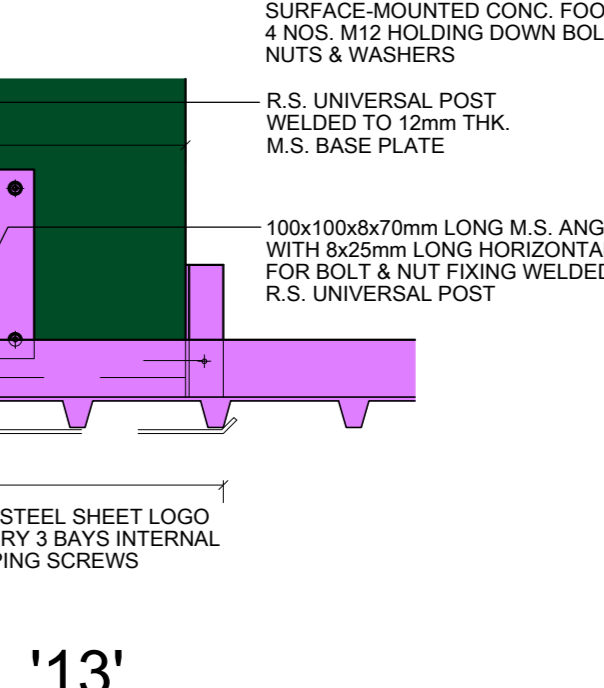
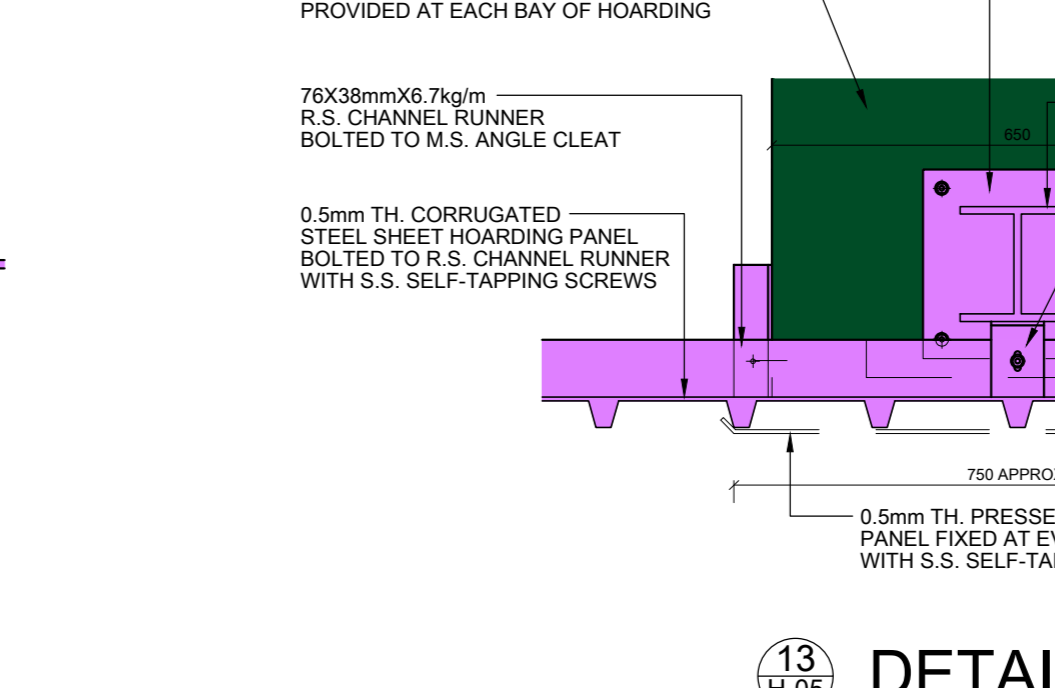
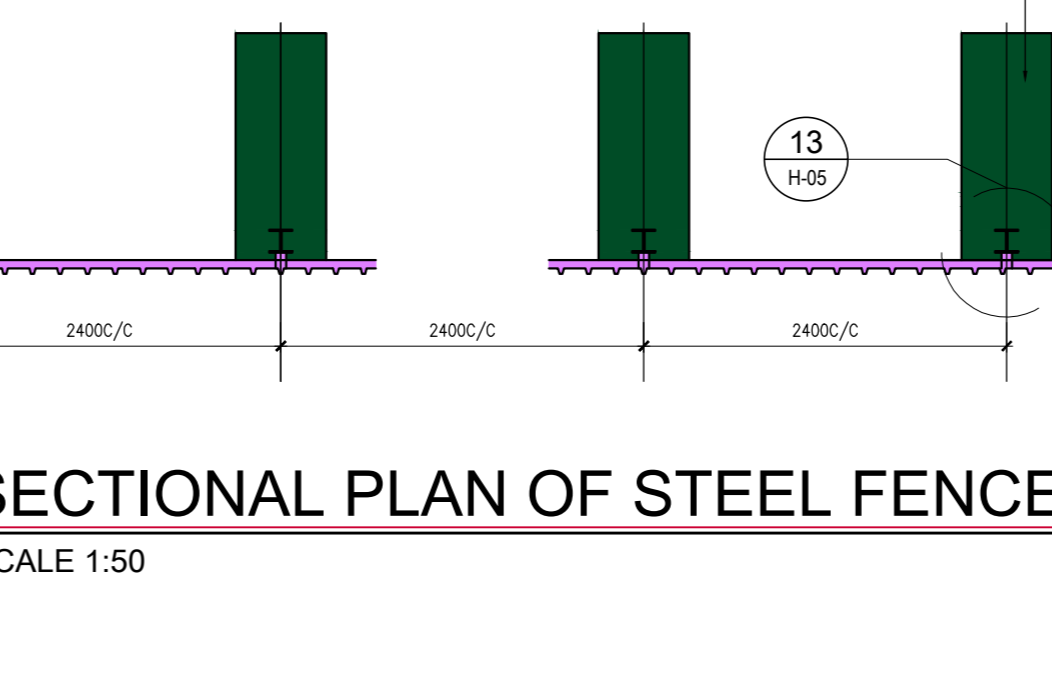
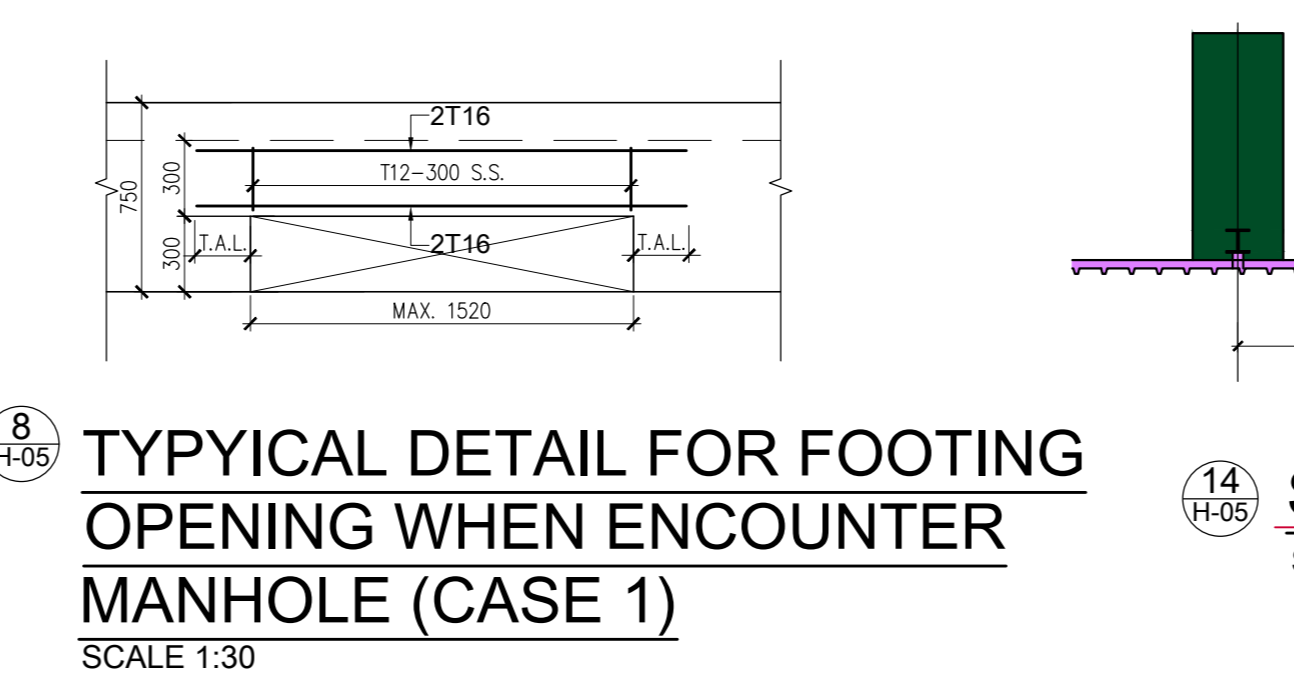
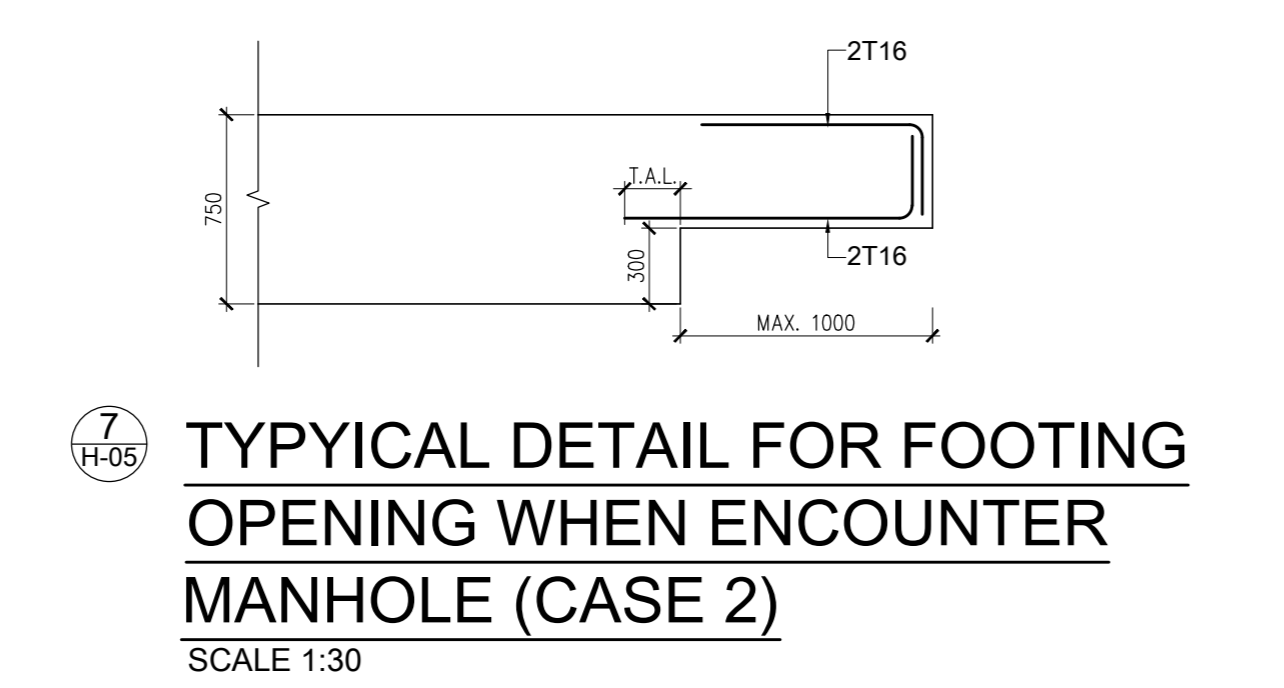
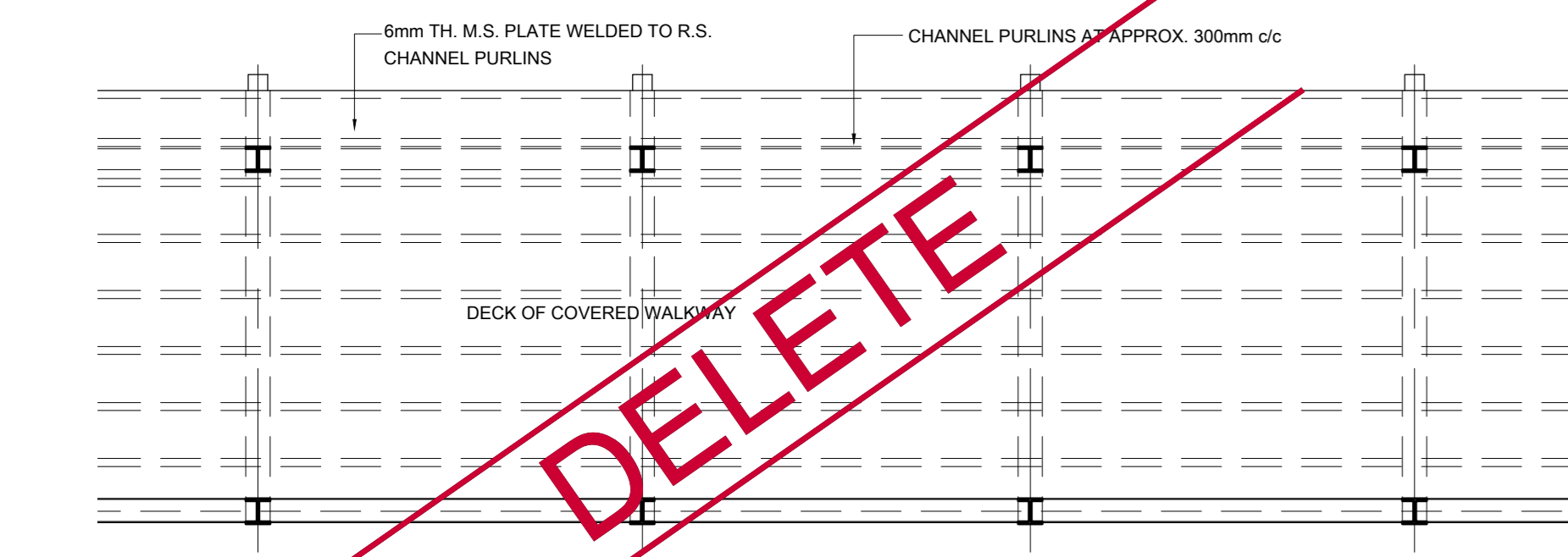

4 (H-05) PLAN OF COVERED WALKWAY (SURFACE - MOUNTED FOOTING) (TYPE B) SCALE 1:40

7 (H-05) TYPICAL DETAIL FOR FOOTING OPENING WHEN ENCOUNTER MANHOLE (CASE 2) SCALE 1:30

8 (H-05) TYPICAL DETAIL FOR FOOTING OPENING WHEN ENCOUNTER MANHOLE (CASE 1) SCALE 1:30

14 (H-05) SECTIONAL PLAN OF STEEL FENCE SCALE 1:50

13 (H-05) DETAIL '13' SCALE 1:50

13 (H-05) DETAIL '13' SCALE 1:50

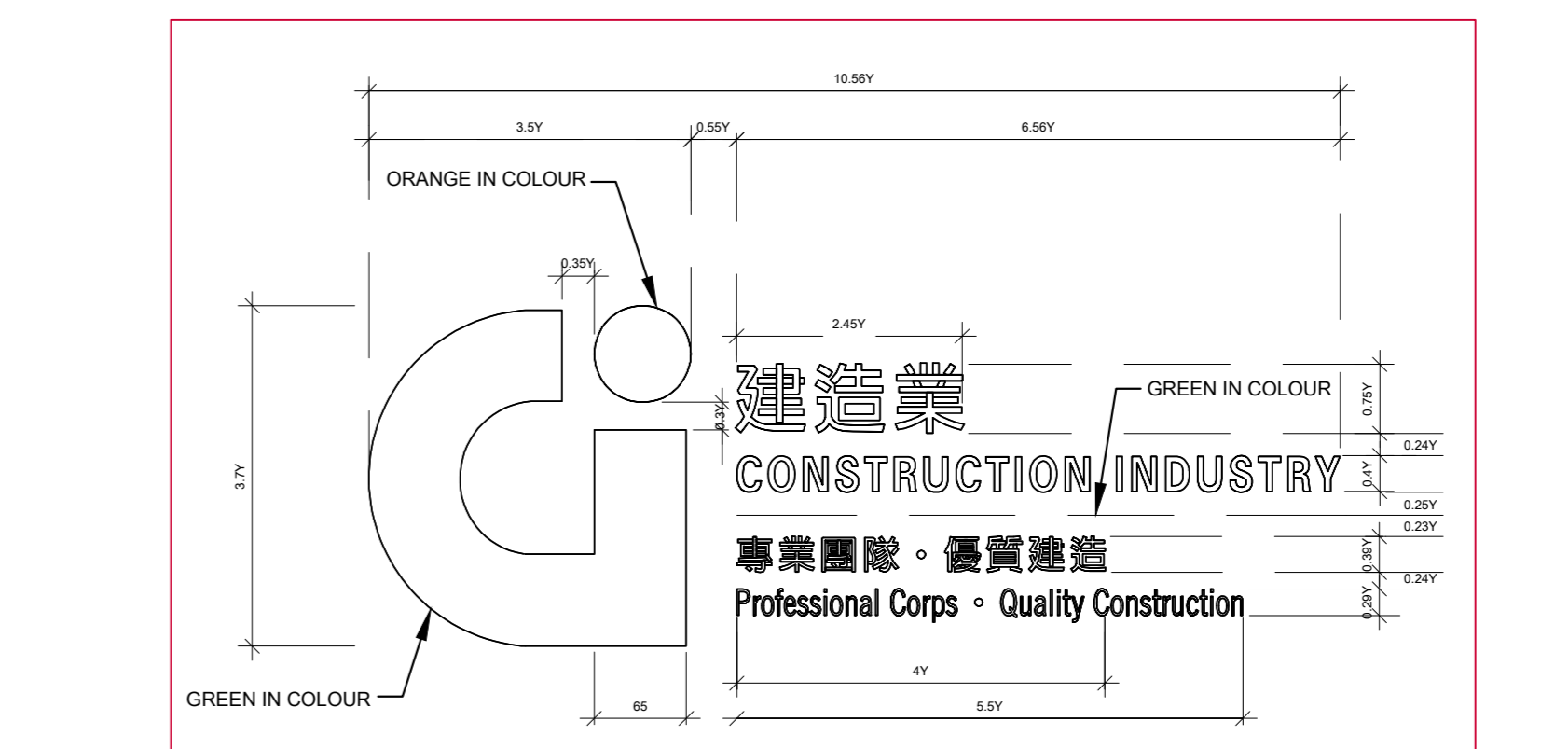
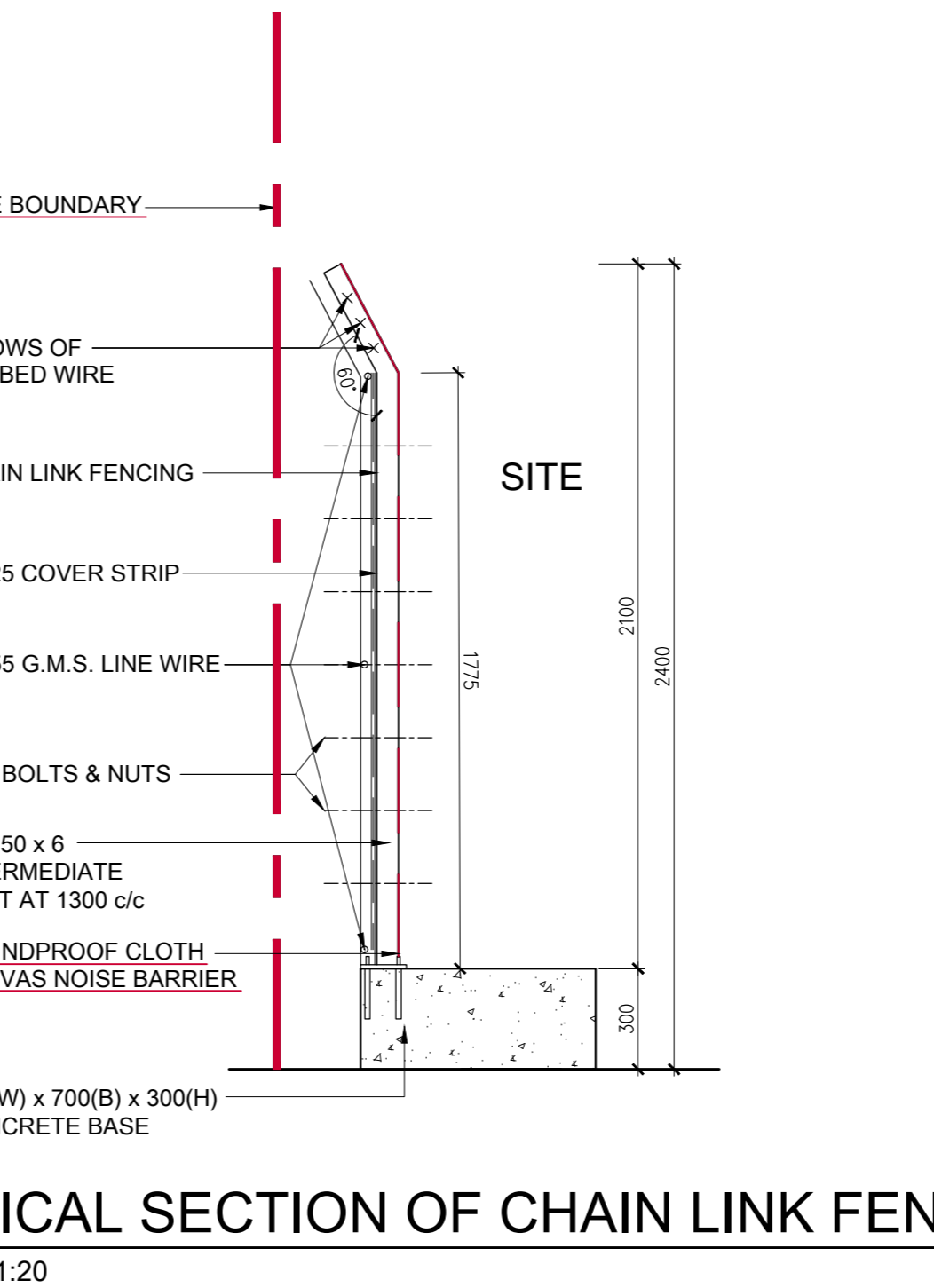
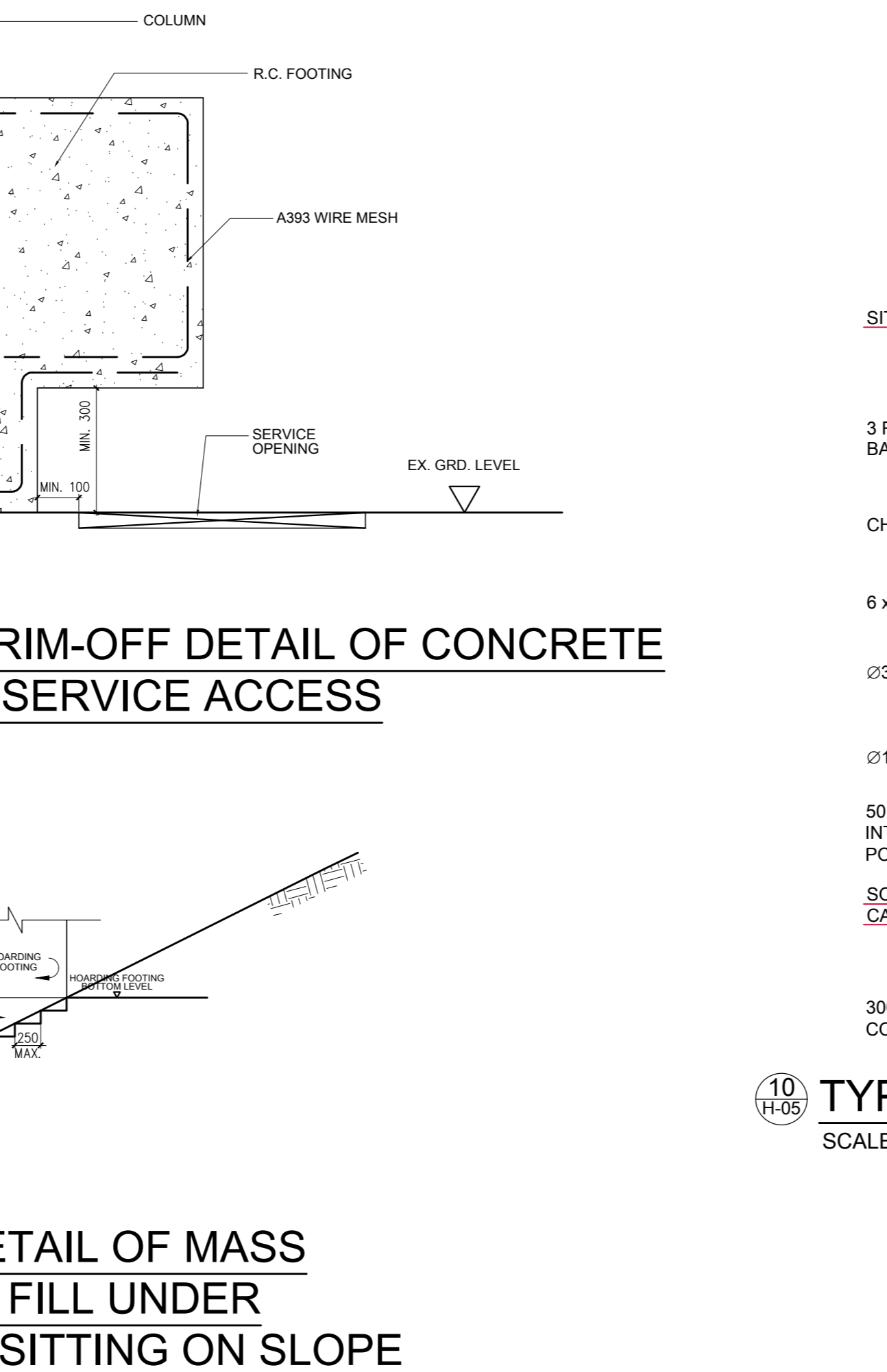
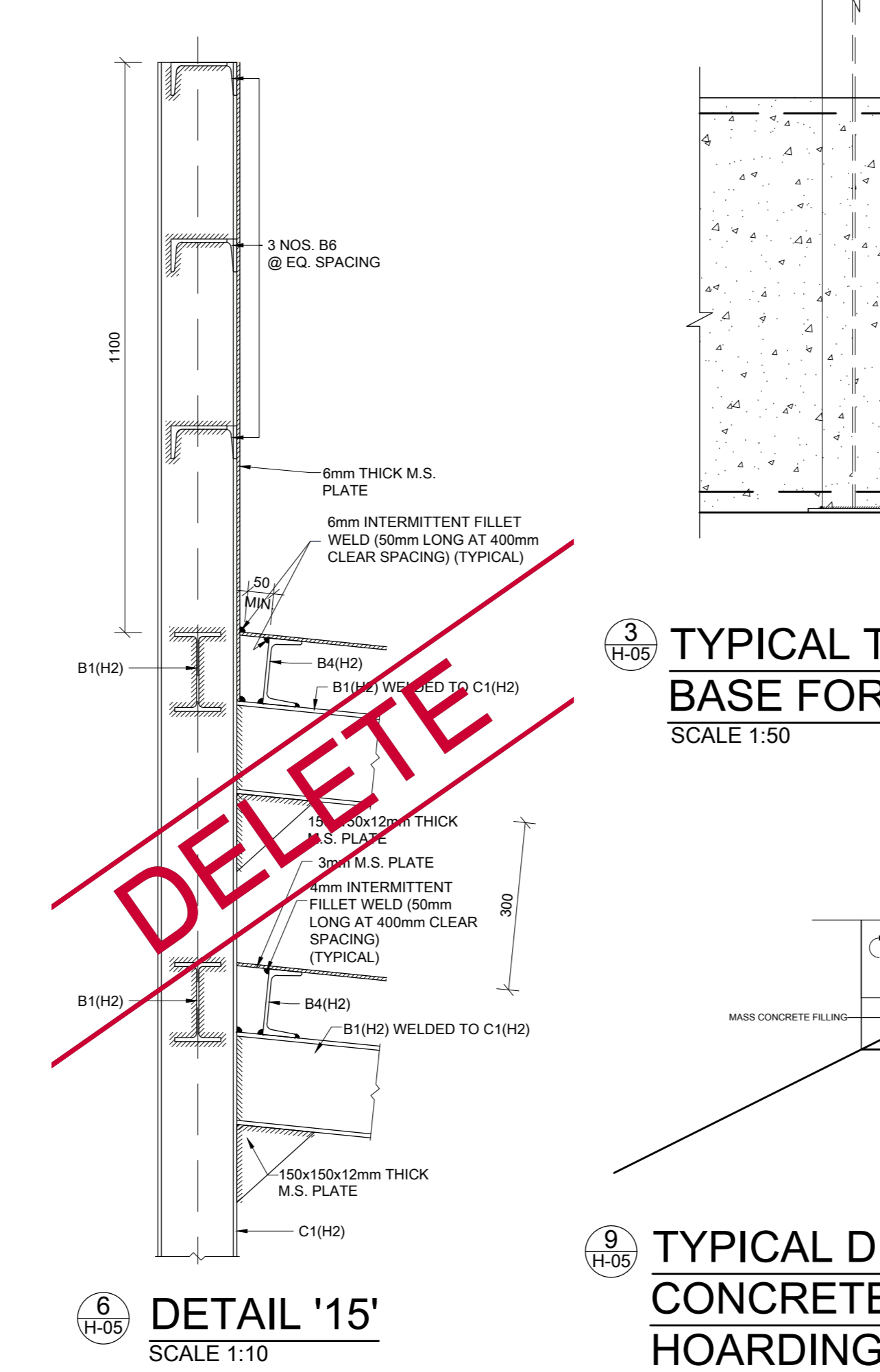
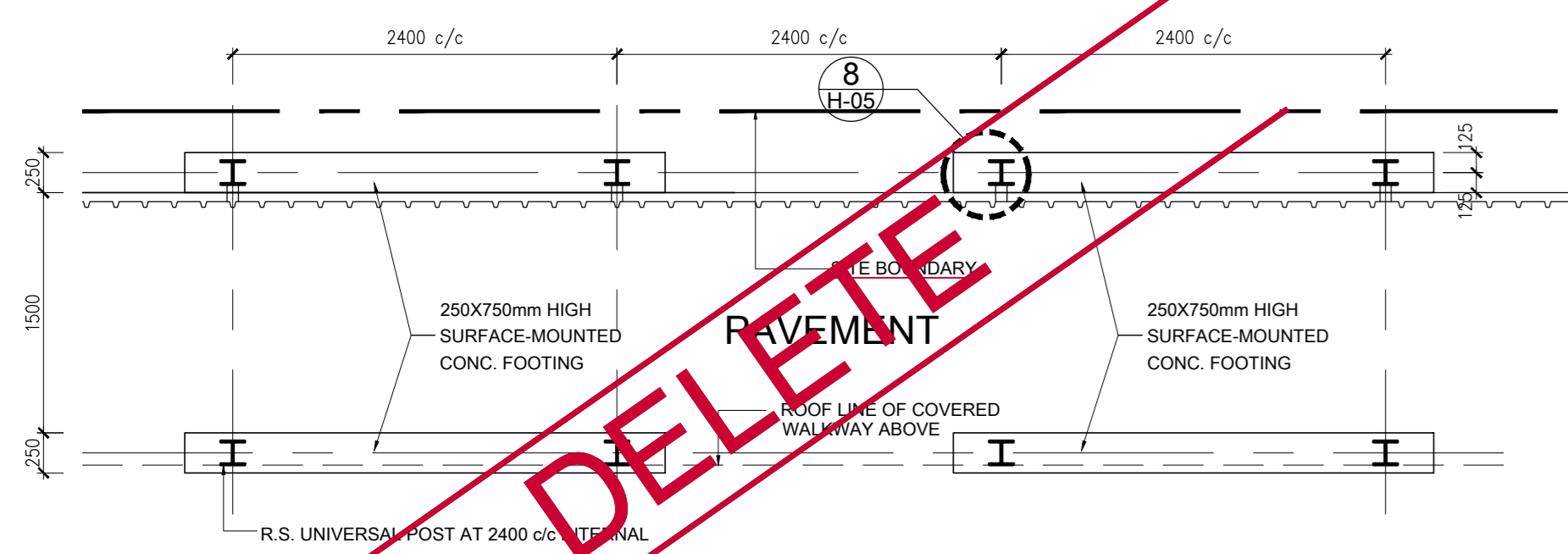

5 (H-05) SECTION PLAN OF COVERED WALKWAY (SURFACE - MOUNTED FOOTING) (TYPE B) SCALE 1:40

3 (H-05) TYPICAL TRIM-OFF DETAIL OF CONCRETE BASE FOR SERVICE ACCESS SCALE 1:50

9 (H-05) TYPICAL DETAIL OF MASS CONCRETE FILL UNDER HOARDING SITTING ON SLOPE SCALE 1:50

10 (H-05) TYPICAL SECTION OF CHAIN LINK FENCE SCALE 1:20

15 (H-05) SETTING OUT OF CONSTRUCTION INDUSTRY LOGO SCALE 1:50

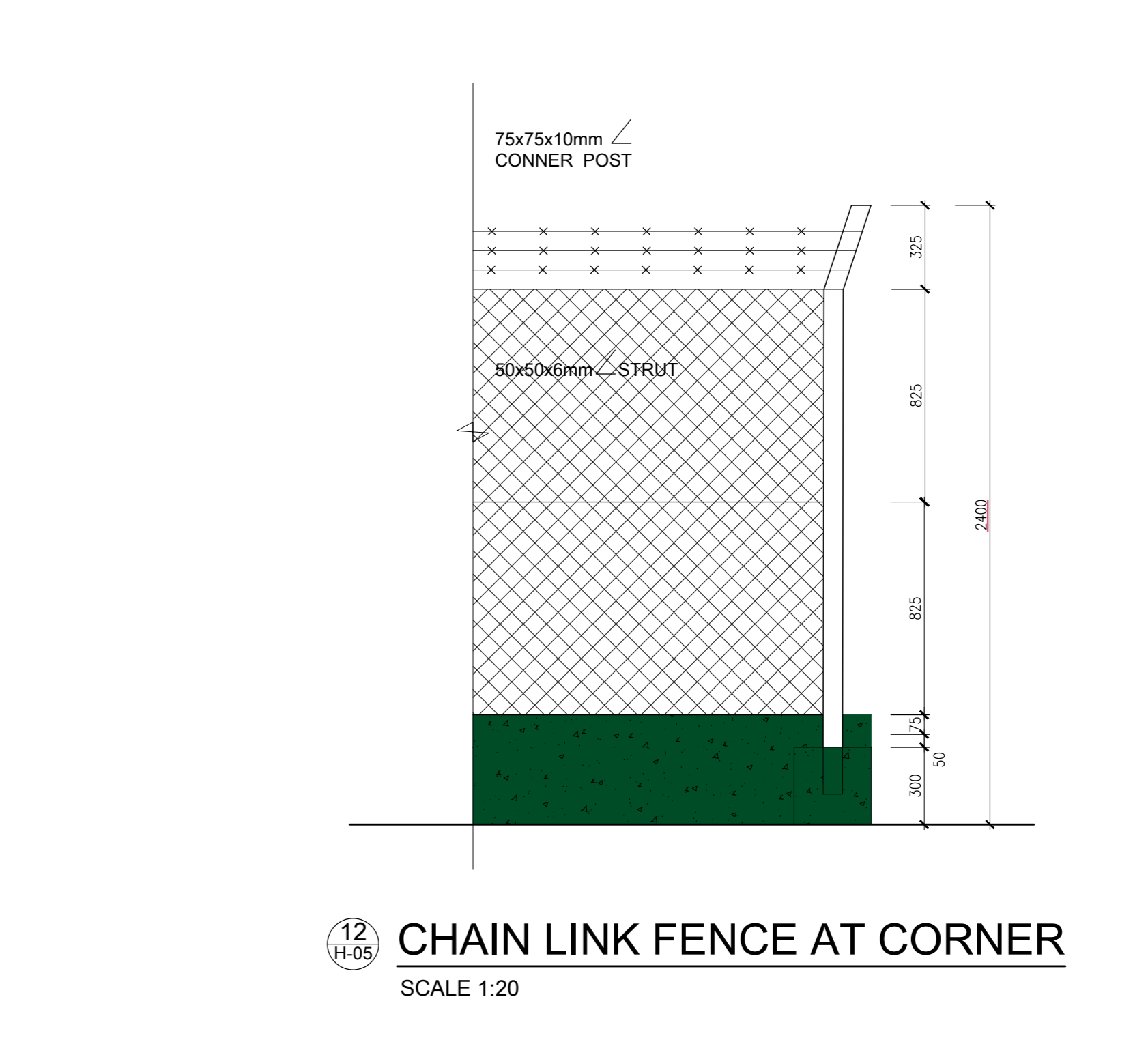
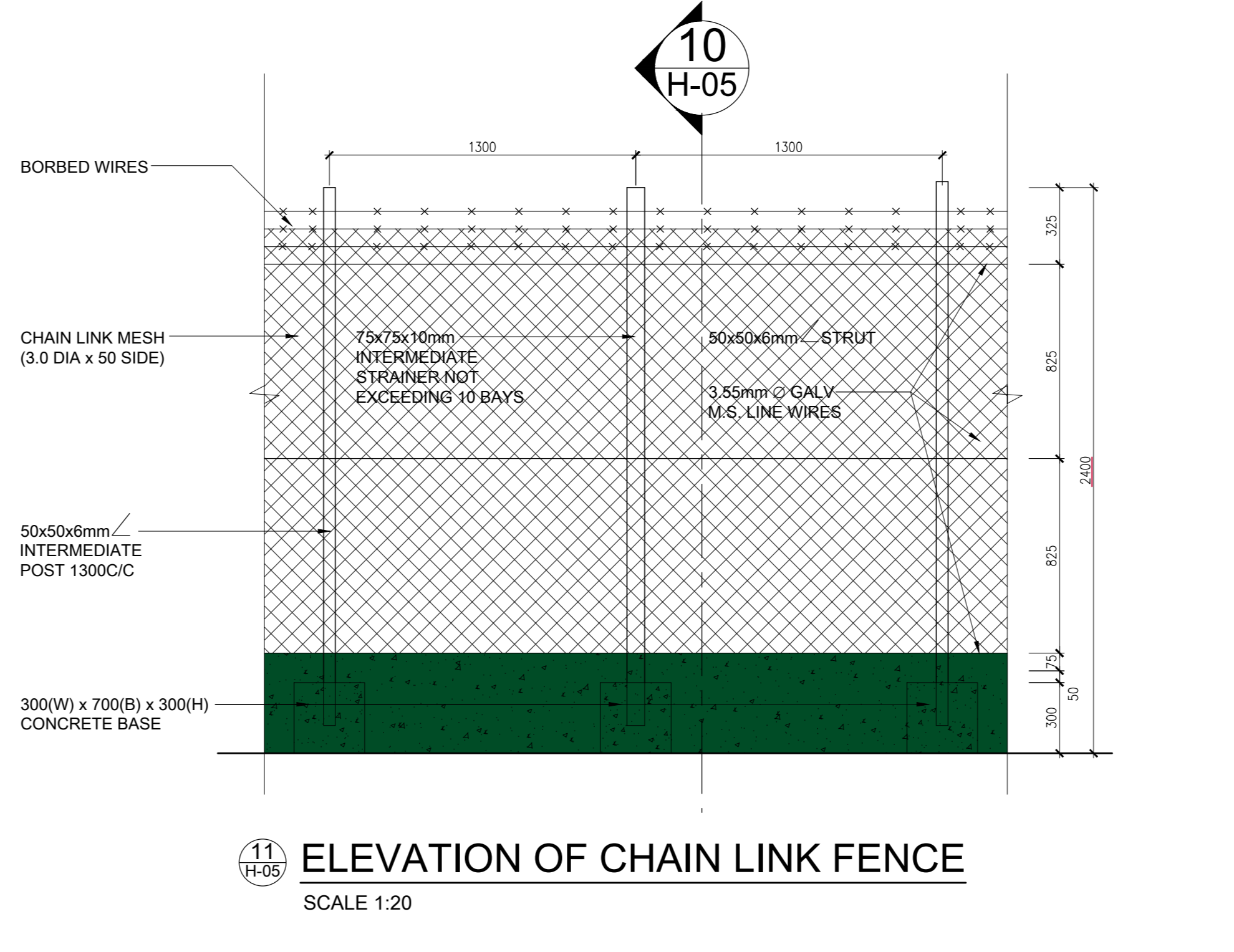
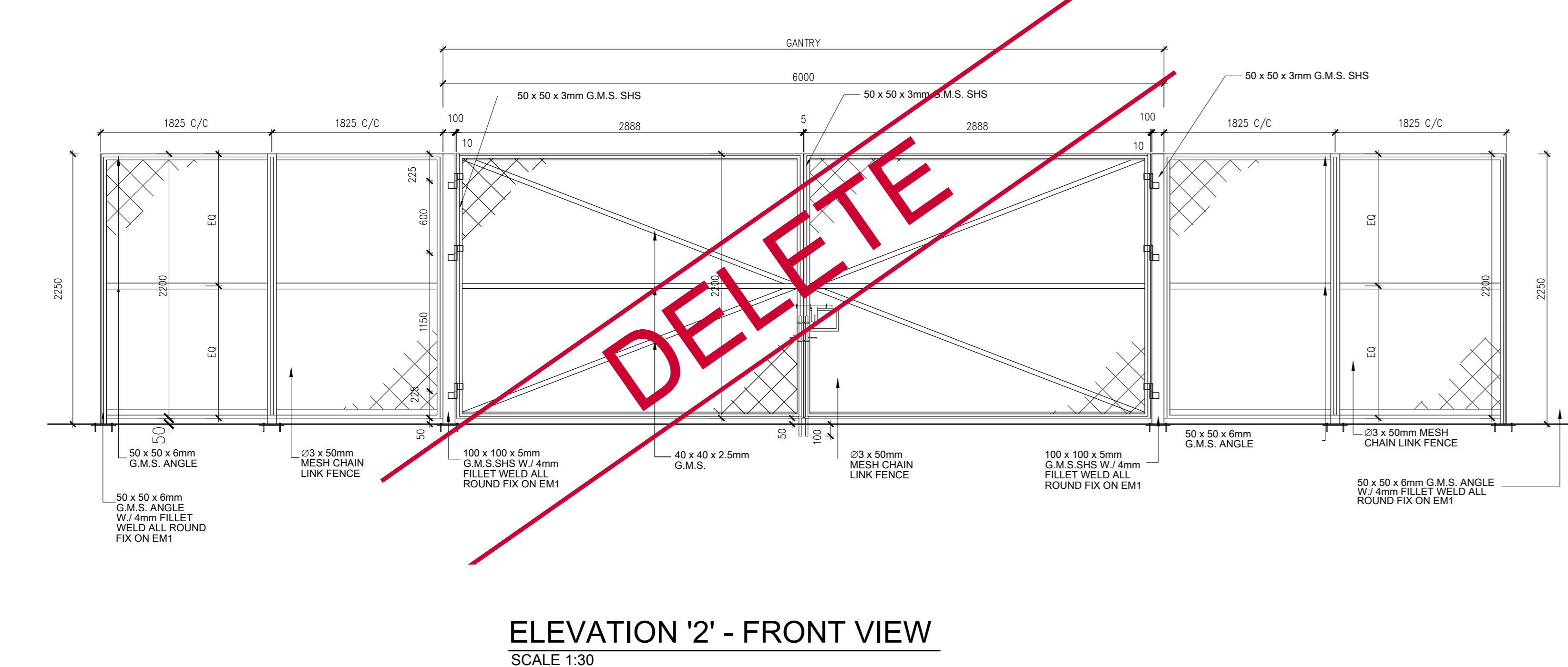

ELEVATION '2' - FRONT VIEW SCALE 1:30

11 (H-05) ELEVATION OF CHAIN LINK FENCE SCALE 1:20

12 (H-05) CHAIN LINK FENCE AT CORNER SCALE 1:20

Notes:

AMENDED PLAN

No.	Date	Description	Initial
A	23/01/2024	GENERAL REVISION	HENRY

Revision

DESIGN AND BUILD CONTRACTOR:

CHEVALIER

ARCHITECT:

ALKF+ ANDREW LEE KING FUN & ASSOCIATES ARCHITECTS LTD.

CIVIL & STRUCTURAL ENGINEER:

Wilson & Associates Ltd.

WILSON & ASSOC. LTD.

GEOTECHNICAL ENGINEER:

asia infrastructure solutions

ASIA INFRASTRUCTURE SOLUTION LTD.

MIC CONSULTANT:

Wilson & Associates Ltd.

WILSON & ASSOC. LTD.

BUILDING SERVICES ENGINEER:

JRP J. ROGER PRESTON LTD.

LANDSCAPE CONSULTANT:

EARTHASIA LTD.

INTERIOR & BRANDING DESIGNER:

BREAD BREAD STUDIO

ENVIRONMENTAL, BEAM CERTIFICATION, SUSTAINABILITY & ACOUSTIC CONSULTANT:

RAMBOLL RAMBOLL H.K. LTD.

PLANNING CONSULTANT:

KTA PLANNING LTD.

TRAFFIC CONSULTANT:

CKM ASIA LTD.

Name	Signed	Date
LARRY CHAN	[Signature]	23/01/2024
W. MAN	[Signature]	23/01/2024
LARRY CHAN	[Signature]	23/01/2024
PM TANG	[Signature]	23/01/2024

Contract No. SS M518

Project Title

DESIGN AND CONSTRUCTION OF LIGHT PUBLIC HOUSING AT YAU POK ROAD, YUEN LONG, AT TUEN MUN AREA 3A AND AT CHOI HING ROAD, NGAU TAU KOK

AIP/DA SUBMISSION

( ) CONSENT IS GIVEN WITHOUT CONDITIONS  
 ( ) CONSENT IS GIVEN WITH CONDITIONS  
 ( ) CONSENT NOT GRANTED

FOR AND ON BEHALF OF ARCHITECTURAL SERVICES DEPARTMENT

DATE:

ARCHITECTURAL DESIGNER'S SIGNATURE FOR SUBMISSION

ZHOU RAYMOND CHUN SUM FOR AND ON BEHALF OF ANDREW LEE KING FUN & ASSOCIATES ARCHITECTS LTD. Date:

ARCHITECTURAL DESIGN CHECKERS SIGNATURE FOR SUBMISSION

YU KWUN HO, KENNETH FOR AND ON BEHALF OF K&W ARCHITECTS LTD. Date:

Drawing Title

COVERED WALKWAY WITH DOUBLE DECK CATCH PLATFORM TYPE B HOARDING & CHAIN LINK FENCE (AT YAU POK ROAD, YUEN LONG)



Drawing No. AB/8800/EW/H05 Scale AS SHOWN Rev. A

Date: 23/01/2024

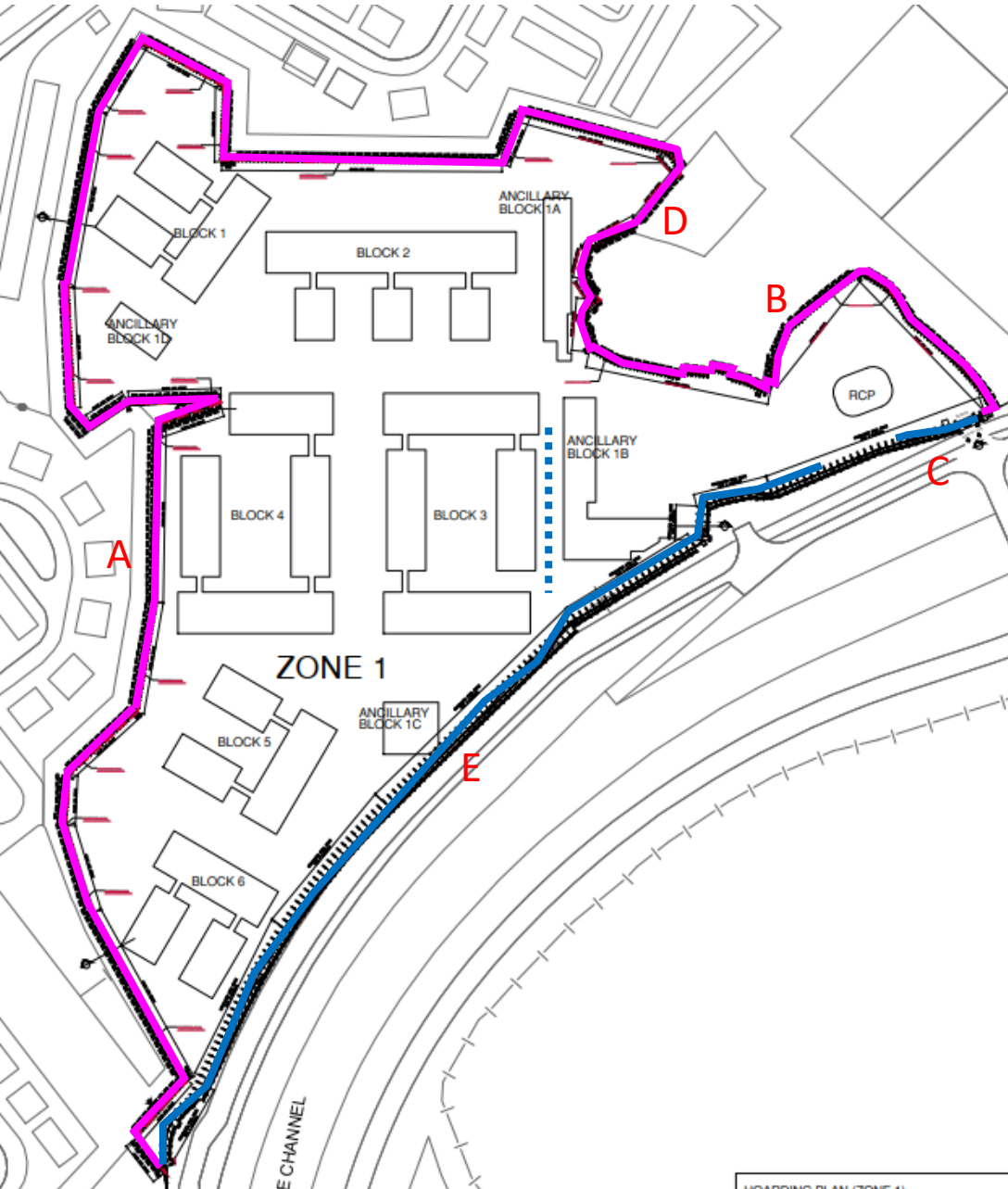
建築署 Architectural Services Department



Zone 1  
FENCE LOCATION PLAN  
CONSTRUCTION STAGE

-  CHAINLINK FENCE WITH CANVAS COVER
-  CORRUGATED STEEL FENCE
-  GANTRY

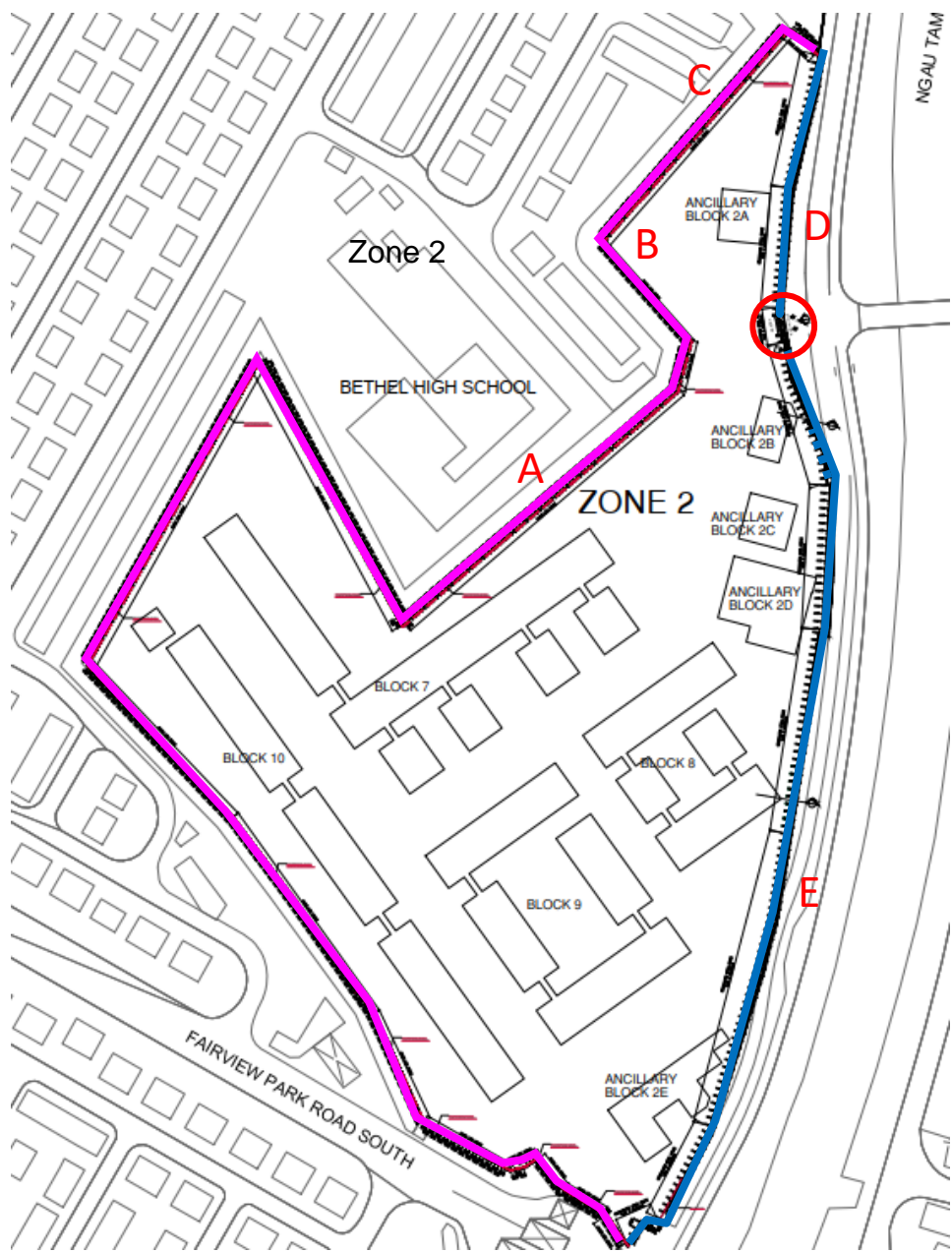

- Zone 2  
FENCE LOCATION PLAN  
CONSTRUCTION STAGE
- CHAINLINK FENCE WITH CANVAS COVER
  - CORRUGATED STEEL FENCE
  - GANTRY