



Leighton – China State
Joint Venture

39/F Sun Hung Kai Centre
30 Harbour Road, Hong Kong

t: (852) 2823-1111
f: (852) 2529-8784
e: info@leightonasia.com

12 March 2024

By Post

Our ref. : 1123-COR-LCS-EN-015675
Your ref. :
ePMS ref. : 1123-COR-LCS-ENV-003978

The EIA Ordinance Register
Environmental Protection Department
27/F, Southorn Centre
130 Hennessy Road
Wan Chai
Hong Kong

Attn: Ms. Kathy Ho

Dear Madam,

**Shatin to Central Link
Contract 1123 – Exhibition Station and Western Approach Tunnel
Submission of Landscape Plan for Further Environmental Permit No. FEP-13/364/2009/H
and FEP-03/376/2009**

In compliance with Updated EM&A Manual for Environmental Permit no. EP-364/2009 and EP-376/2009 and, we are pleased to submit herewith four hard copies and a CD containing the softcopy of the Landscape Plan which is certified by our ET Leader and verified by the IEC, via email for your consideration.

Should you have any query, please do not hesitate to contact our Ms Iris Ho at 5611 8325.

Yours faithfully
For and on behalf of
Leighton – China State Joint Venture

Mark CHALLIS
Project Director

Encl.

MC/RW/AH/IH/cy

cc	MTR	- Mr. Raymond Koo	(CD only)
	Meinhardt	- Ms. Claudine Lee	(CD only)
	AECOM	- Mr. Fung Yiu Wah	(CD only)

Leighton-China States Joint Venture

**Shatin to Central Link –
Exhibition Station & Western Approach
Tunnel**

Landscape Plan
for
FEP-13/364/2009/H & FEP-03/376/2009

(March 2024)



Verified by: Claudine Lee

Position: Independent Environmental Checker

Date: 4 March 2024

Leighton-China State Joint Venture

**Contract SCL1123 –
Exhibition Station & Western Approach
Tunnel**

Landscape Plan

for

FEP-13/364/2009/H & FEP-03/376/2009

(March 2024)

Certified by:

FUNG Yiu Wah



Position:

Environmental Team Leader

Date:

1 March 2024



Contract No. SCL1123
Wan Chai Development Phase II and
Central-Wan Chai Bypass (WDII&CWB)
for FEP-13/364/2009/H
and FEP-03/376/2009

Landscape Plan

Prepared by:

Yolanda GAO
Environmental Officer

Approved by:

Mark Challis
Project Director

CONTENTS

1. INTRODUCTION
2. LANDSCAPE WORKS
3. IMPLEMENTATION PROGRAMME, MAINTENANCE AND MANAGEMENT SCHEDULE

APPENDICES

Appendix I	Layout Plan for Works Area under FEP-13/364/2009/H & FEP-03/376/2009
Appendix II	Location Plan of Visual Sensitive Receivers
Appendix III	Tree Survey Plan
Appendix IV	Tree Survey Schedule
Appendix V	Location Plan for Nursery
Appendix VI	Planting Plans with Plant Schedules for the Landscape Work
Appendix VII	Implementation Schedule for Landscape and Visual Mitigation Measures
Appendix VIII	Photo record of All Trees to be Transplanted and Retained

Revision	Date	Section/Description	Response	Prepared	Reviewed	Authorised by
00	03.11.2020	First Issue	updated	Doris Law	Chris Telford	Brian Shepstone
01	14.09.2022	Respond to EPD's comment on 13 Jan 2021.	updated	Andy Leung	Andy Leung	Mark Challis
02	19.10.2022	Respond to EPD's comment	updated	Andy Leung	Andy Leung	Mark Challis
03	15.3.2023	Respond to EPD's comment	updated	Andy Leung	Andy Leung	Mark Challis
04	29.01.2024	Respond to PlanD's comment on 2 Jun 2023	The Table in Section 3 for the maintenance has been updated.	Yolanda Gao	Yolanda Gao	Mark Challis

1.0 Introduction

1.1 Project Background (SCL1123)

The Wan Chai Development Phase II (WDII) and Central Wan Chai Bypass (CWB) are Designated Project under the Environmental Impact Assessment Ordinance. The Environmental Impact Assessment Report for Central - Wan Chai Bypass and Island Eastern Corridor Link (CWB&IECL) EIA Report (Register No. AEIAR-041/2001) and the Wan Chai Development Phase II and Central-Wan Chai Bypass (WDII&CWB) EIA Report (Register No. AEIAR-125/2008) which were approved on 31 August 2001 and 11 December 2008.

Leighton – China State Joint Venture (LCSJV) (Contract No. SCL1123) was granted the Further Environmental Permit No. FEP-03/376/2009 and FEP-13/364/2009/H on 2 Jun 2020 under the master Environmental Permit No. EP/376/2009 and EP/364/2009/H respectively.

1.2 Purpose of this Landscape Plan

1.2.1 Condition 2.5 of the Further Environmental Permit Number: FEP-03/376/2009 and FEP-13/364/2009/H for Wan Chai Development Phase II and Central-Wan Chai Bypass stipulated the Permit Holder shall submit to the Director for deposit the Landscape Plan and other landscape and visual mitigation initiatives proposed by the Permit Holder during the construction stage of the part of the Project. The plan shall include layout plan in the scale of 1:1000 or other appropriate scale and explanatory statements showing the design details, locations, implementation programme, maintenance and management schedules.

1.3 Scope of the Project

1.3.1 FEP-13/364/2009/H

As “Detour Slip Road 3” constructed by WDII would need to be demolished by SCL1123 and “Slip Road 3” would be constructed by SCL1123, at-grade road works will be constructed by SCL1123. The extent of the “Slip Road 3” in Wan Chai North area is shown in **Appendix I**.

The Construction activities of the Project mainly includes:

- Slip roads to connect the CWB to the local road system in the Wan Chai North and Causeway Bay area;
- Associated road lighting; road signing, traffic control and surveillance system; and
- All other associated works

There is no tree or landscape item identified within FEP-13/364/2009/H area.

1.3.2 **FEP-03/376/2009**

As Road P2, other new primary and district distributor roads connecting to the slip roads of the Central-Wan Chai Bypass at-grade road works will be constructed by SCL1123. The works area is shown in **Appendix I**.

The Construction activities of the Project mainly includes:

- a dual 2-lane primary distributor road, Road P2; and
- other new primary and district distributor roads connecting to the slip roads of the Central-Wan Chai Bypass.

1.4 **Landscape and Visual Impact**

1.4.1 **Visual Sensitive Receivers**

Fleet Arcade (C15), Grand Hyatt Hotel (C22), Renaissance Harbour View Hotel (C23), Hong Kong Convention and Exhibition Centre (C24), Great Eagle Centre (C25) and Harbour Centre (C26) are identified to be the key Visual Sensitive receivers (VSRs) that will be affected during the construction phase of the Project. C15, C22-C26 are mapped in **Appendix II**.

1.4.2 **Landscape and Visual mitigation measures during Construction Phase**

LCSJV is responsible for implementing a series of “Construction Phase Landscape and Visual Mitigation Measures” as stipulated in the approved Environmental Impact Assessment (EIA) Report for Central-Wan Chai Bypass and Island Eastern Corridor Link (Register No.: AEIAR-041/2001) and the EIA Report for Wan Chai Development Phase II and Central-Wan Chai Bypass (Register No.: AEIAR-125/2008).

The requirements on landscape and visual mitigation measures during construction under the respective EIA reports are summarized as below:

Landscape and Visual Mitigation Measures	Requirements in EIA Report AEIAR-041/2001	Requirements in EIA Report AEIAR-125/2008	Corresponding Sections in This Landscape Plan
Topsoil, where identified, should be stripped and stored for re-use in the construction of the soft landscape works, where practical.	Table 7.5 item 4	Table 10.5 CM1	2.1
Existing trees to be retained on site should be carefully protected during construction.	Table 7.5 item 3	Table 10.5 CM2	2.2
Trees unavoidably affected by the works should be transplanted where practical.	Table 7.5 item 4	Table 10.5 CM3	2.3
Compensatory tree planting should be provided to compensate for felled trees	Table 7.5 item 4	Table 10.5 CM4	2.4 and 2.5
Erection of decorative screen hoarding compatible with the surrounding setting.	Table 7.5 item 1	Table 10.5 CM6	2.6
Control of night-time lighting.	Table 7.5 item 2	Table 10.5 CM5	2.7

2.0 Landscape Works

There is no tree or landscape item identified, thus, no landscape work is required within the FEP-13/364/2009/H work area. The landscape works for FEP-03/376/2009 is presented below:

2.1 General

- Topsoil, where identified, should be stripped and stored for re-use in the construction of the soft landscape works, where practicable;
- Tree survey reports, which are associated with the tree transplantation, tree felling and tree preservation, should be submitted to the Engineer and subject to the Engineer's approval;
- LCSJV will endeavour to carefully execute the tree preservation, protection and transplanting works accordingly. The Contractor shall exercise the greatest care during the progress of the work to avoid damage to any tree;
- The trees to be retained, transplanted and felled shall follow the latest tree survey plan as shown in **Appendix III**;
- The survey of trees has been conducted and the latest survey result is shown in the tree survey schedule in **Appendix IV**;
- Photos record of trees to be transplanted and retained are shown in **Appendix VIII**;

2.2 Tree Preservation and Protection

- Existing trees to be retained on site should be carefully protected during construction;
- Trees to be preserved are those with status 'Retain' as shown in **Appendix IV** and those with status 'Transplant' when they are still within the site and during the period of transplanting operations until they are moved to their receptor sites;
- Relevant protection and horticultural / preservation measures are to be carried out during the construction period should there be any adjacent works that may create physical damage to trees, soil compaction, change in ground levels, excavation/ trenching, drilling and instability including pruning and control of pest and disease where applicable;
- As a precautionary measure, preserved trees shall be temporarily fenced-off or provided with trunk protection where applicable to avoid any damage;

- The temporary protective fencing shall be 1500-2000mm high, and shall ideally be constructed of strong, impenetrable material such as steel sheet or wooden board;
- In certain circumstances where space for tree protection is a particular problem, protection of the tree trunk with planks will be adopted. In these cases, the ground within the root zone should be protected from compaction with mats and gravel or boards/tracks for vehicles. (It should be noted that these treatments should only be used temporarily so that anaerobic soil conditions do not build up in the root zone);
- Referring to the Tree Survey Schedule in **Appendix IV**, 65 numbers of trees would be retained under Contract No. SCL1123.
- Should there be further trees identified, the trees will be retained in the first instance until agreement with the Engineer is sought.

2.3 Tree Transplanting

- Trees unavoidably affected by the construction works should be transplanted where practicable;
- Trees identified to be transplanted will be labelled with its corresponding tree numbers as marked according to the Tree Survey Schedule in **Appendix IV**;
- Trees will be transplanted to temporary off-site holding nursery as shown in **Appendix V**;
- The holding nursery will be maintained with care;
- The final permanent locations of the transplanted trees are to be confirmed on site with the Engineer;
- The planting plans with plant schedules specifying plant species, sizes, spacing and quantities for the landscape works are shown in **Appendix VI**;
- A 12-month maintenance period will be provided for the trees after planting;
- Post-transplanting maintenance works will be conducted including general maintenance works during the transition period and when the trees are kept in the temporary holding nursery before being transplanted back to the Contract Site (to be agreed with the Engineer) or the establishment period;
- A total of 22 trees is recommended to be transplanted under Contract No. SCL1123 according to the Tree Survey Schedule in **Appendix IV**.
- 1 tree no. T1086 shown in the tree transplanting plan cannot be found on-site.

2.4 Tree Felling

- Trees identified to be felled will be labelled with their corresponding tree numbers as marked according to the Tree Survey Plan in **Appendix III**;
- The trees to be felled are approved by the Lands Department - the District Lands Office (DLO);
- The trees to be felled will be cut and removed under close supervision;
- A total of 18 trees will be felled on-site under Contract No. SCL1123;
- Compensatory tree planting for the proposed tree felling is to be implemented in accordance with the requirements stipulated in DEVB TC(W) No. 4/2020.

2.5 Compensatory Tree Planting

- Compensatory tree planting during the transplanting stages, as the case may happen, shall replace the transplanting trees being certified dead or damaged as to agree with the Engineer;
- Replacement shall be of new trees of the same species and of similar size;
- If replacement of the same size could not be found in the market, LCSJV will provide alternatives for the Engineer's approval.

2.6 Erection of Decorative Screen Hoarding

2.6.1 Sources of Landscape Impact during the construction phase

- At-grade Road formation and earthworks;
- Road P2 construction;
- Resurfacing;
- Roads for temporary traffic diversion

2.6.2 Design of the decorative screen hoarding

All decorative Screen hoarding have been removed due to the completion of works. All Temporary Traffic Arrangement (subject to approval) are formed by plastic water-filled road divider of at least 0.92m height and 0.6m width, and an approximate 1.8m high clear plastic screen on top of the plastic divider.

2.7 Control Measures of Night-time Lighting

The Night-time Lighting is to be implemented with reference to the Guidelines on Industry Best Practices for External Lighting Installations issued by the Environment Bureau dated June 2015.

2.7.1 Sources of Impact:

- At-grade Road formation and earthworks;
- Construction site traffics;
- Night-time lighting

2.7.2 Control Measures

- Any night-time work that needs to be conducted will be carefully planned to minimize the amount of external lighting that would be required;
- The use of equipment headlights/ lighting will be first evaluated to determine sufficiency based on the task and to minimize the use of portable lighting device;
- External lighting from plant and equipment will be switched off when not needed or after night-time works;
- Only essential lighting (e.g. lighting for safety and security) will be maintained at the acceptable level as required;
- Over-illumination of works areas will be avoided overspill of light to outside the works areas being lit up;
- External lighting from plant and equipment will be appropriately positioned, aimed or shielded so that illumination of nearby roads, if any, will not be adversely affected;
- Lighting will be directed towards work areas and away from neighbouring properties;
- Proper siting of construction activities on the layout can reduce a potential lighting nuisance;
- Lighting will be switched off when it is not operationally required or dimmed down when a high illumination level is not essential;
- In the event the portable lighting devices be used, they will be orientated away from visual sensitive areas and used sparingly when required. The masts of the lighting will be kept at distances that would minimize the nuisance of light to the neighbouring community, while still providing a safe working environment for workers involved in the task; and
- Use of vegetative and landscape buffers and other site and project elements will be adopted.

3.0 Implementation programme, Maintenance and Management Schedule

There is no tree or landscape item identified, thus, no landscape work is

required within the FEP-13/364/2009/H work area.

The implementation schedule for landscape and visual mitigation measures for FEP-03/376/2009 is shown in **Appendix VII** and the details on maintenance and management schedule is shown as below:

Item	Maintenance and Management Schedule	Duration	Implementation Parties
Landscape works	<ul style="list-style-type: none"> • Tree protection measures will be provided daily and checked by tree supervisor routinely; • Tree transplanting works will be carried out by independent tree specialist and experienced sub-contractor under the supervision of consultant and main contractor; • Transplanted trees will be under close monitoring by experienced sub-contractor • Topsoil, where identified, shall be stripped and stored for re-use in the construction of the soft landscape works, where practical. • Compensatory tree planting shall be provided to compensate the felled trees. 	Construction Phase and 12- month Establishment Period	Contractor
Decorative Screen Hoarding	<ul style="list-style-type: none"> • Daily cleaning will be carried out to prevent accumulation of debris along the site 	Construction Phase	Contractor

	<p>boundary area and weekly inspection will be carried out to maintain the apparent quality of the decorative screen hoarding; and</p> <ul style="list-style-type: none"> • If any damage is identified, repairing works will be carried out as soon as possible for the affected decorative screen hoarding panels 		
Night-time Lighting	<ul style="list-style-type: none"> • Designated site personnel will monitor the lighting impact during night-time construction work; and • Lighting devices will be repositioned, redirected, lowered or shielded immediately if any public concern or complaint is received 	Construction Phase	Contractor

Appendix I

Layout Plan for Works Area under FEP-03/376/2009 & FEP-13/364/2009/H

LOCATION PLAN OF ROAD P2 & OTHER ROADS

DP1 主要幹道和地區幹道
PRIMARY AND DISTRICT DISTRIBUTOR ROADS

本許可證所涵蓋的工程項目範圍
PROJECT SCOPE COVERED BY THIS PERMIT



VICTORIA HARBOUR

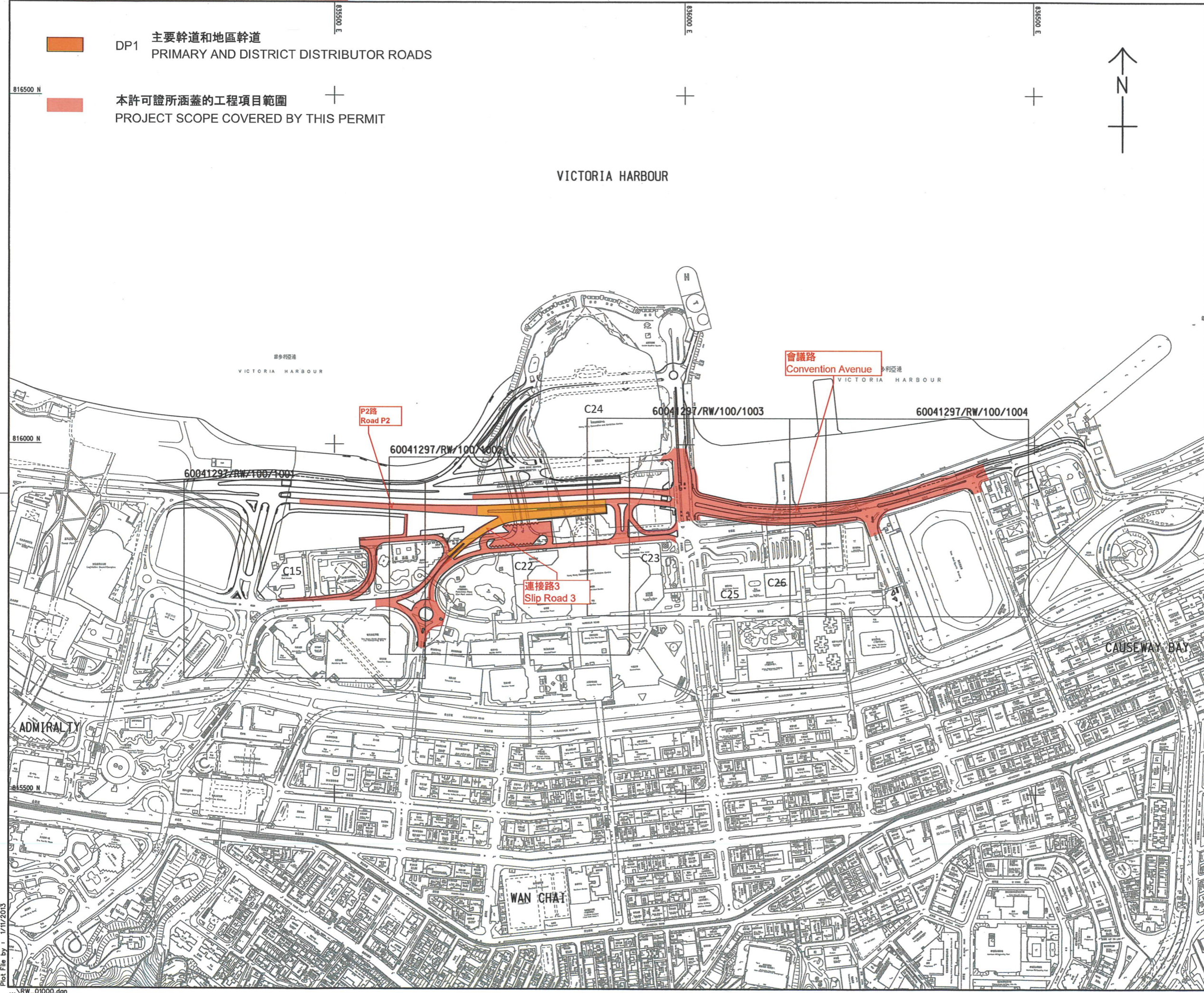

TENDER DRAWING	PSL SLY/OCT 13
DRG. NO.	60041297/RW/100/1000

CEDD 土木工程拓展署
Civil Engineering and
Development Department

CEDD ENTRUSTED WORKS

FEP-13/364/2009/H

KEY PLAN

AECOM

DRG. NO. 60041297/RW/100/1000
圖紙編號

DESIGNED BY ST	CONTRACT NO.	P. BY APPROVED TKH
DRAWN BY TS	STATUS	
SCALE A1 1:2500	DIMENSIONS ARE IN METRES	
© COPYRIGHT RESERVED 版權所有		

Plot File by : 1/11/2013

...RW_01000.dgn

LOCATION PLAN OF ROAD P2 & OTHER ROADS

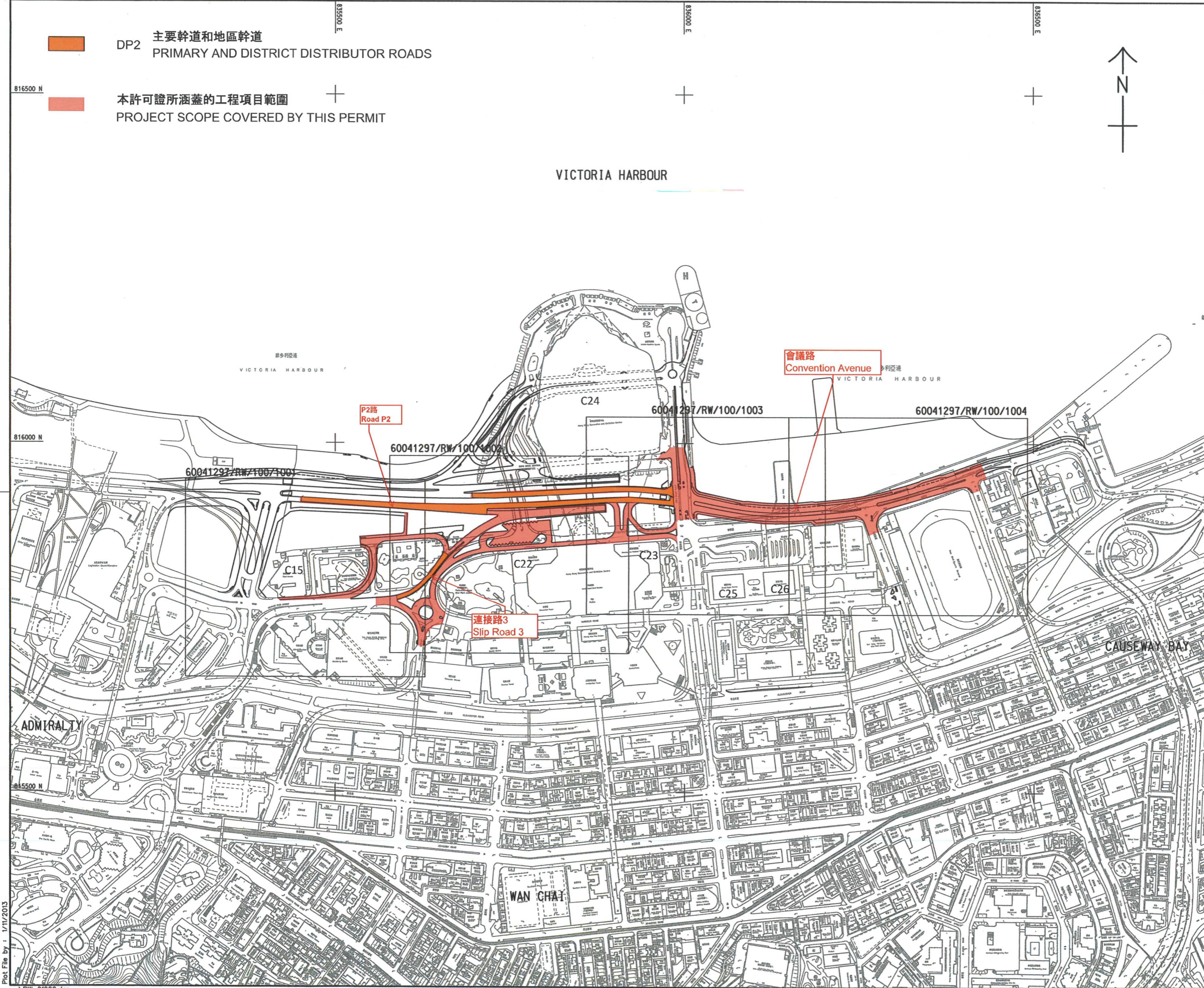

DP2 主要幹道和地區幹道
PRIMARY AND DISTRICT DISTRIBUTOR ROADS

本許可證所涵蓋的工程項目範圍
PROJECT SCOPE COVERED BY THIS PERMIT

VICTORIA HARBOUR

會議路
Convention Avenue

P2路
Road P2

連接路3
Slip Road 3

TENDER DRAWING	PSL	SLY	OCT 13
DESCRIPTION	SCALE	DATE	DATE

CEDD 土木工程拓展署
Civil Engineering and Development Department

CEDD ENTRUSTED WORKS

FEP-03/376/2009
KEY PLAN

AECOM

DRGNO. 60041297/RW/100/1000
圖紙編號

DESIGNED BY ST	CONTRACT NO.	APPROVED TKH
DRAWN BY TS	STATUS	
SCALE A1 1:2500		
DIMENSIONS ARE IN METRES	© COPYRIGHT RESERVED 版權所有	

Plot File by : 1/11/2013
...RW_01000.dgn

LOCATION PLAN OF ROAD P2 & OTHER ROADS

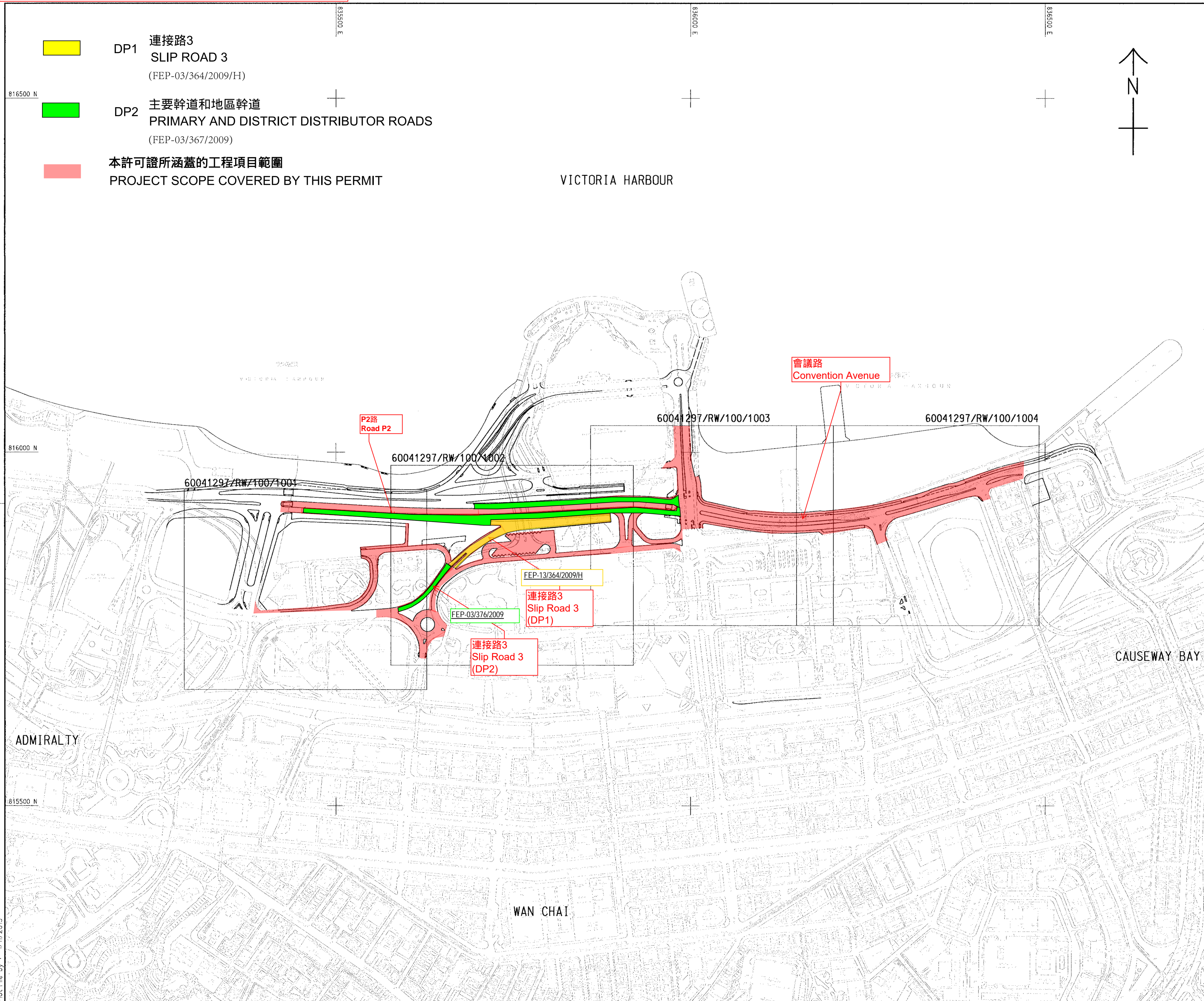

- DP1 連接路3
SLIP ROAD 3
(FEP-03/364/2009/H)
- DP2 主要幹道和地區幹道
PRIMARY AND DISTRICT DISTRIBUTOR ROADS
(FEP-03/367/2009)
- 本許可證所涵蓋的工程項目範圍
PROJECT SCOPE COVERED BY THIS PERMIT



TENDER DRAWING	PSL	SLYY	OCT	13
REV. 號次	DESCRIPTION 工程圖號	DATE 日期	SCALE 縮尺	DATE 日期

CEDD 土木工程拓展署
Civil Engineering and Development Department

CEDD ENTRUSTED WORKS

KEY PLAN

AECOM

DRG.NO. 圖紙編號 60041297/RW/100/1000

DESIGNED BY 設計人 ST	CONTRACT NO. 合約編號	P. DIR. APPROVED 批准人 TKH
DRAWN BY 繪圖人 TS	STATUS 狀態	

SCALE 比例 A1 1:2500
DIMENSIONS ARE IN 尺寸單位 METRES
© COPYRIGHT RESERVED 版權所有

Plot File by : 1/11/2013

...RW_01000.dgn

Appendix II

Location Plan of Visual Sensitive Receivers

KEY FOR VISUAL SENSITIVE RECEIVERS

- C1 International Finance Centre
- C2 Hong Kong Station Development Phase 2
- C3 Exchange Square
- C4 Jardine House
- C5 Mandarin Hotel
- C6 Hong Kong Club
- C7 Ritz Carlton Hotel
- C8 AIA Tower
- C9 Hutchison House
- C10 Bank of America Tower
- C11 Far East Financial Centre
- C12 Admiralty Centre
- C13 United Centre
- C14 CITIC Tower
- C15 Fleet Arcade
- C16 Aslan House
- C17 Chung Nam Building
- C18 Fleet House, Harcourt House
- C19 Telecom House, Hong Kong Arts Centre, Harbour View International House
- C20 Shui On Centre
- C21 Central Plaza
- C22 Grand Hyatt Hotel
- C23 Renaissance Harbour View Hotel
- C24 Hong Kong Convention and Exhibition Centre
- C25 Great Eagle Centre
- C26 Harbour Centre
- C27 China Resources Building
- C28 Sun Hung Kai Centre
- C29 AXA Centre
- C30 Sino Plaza
- C31 World Trade Centre
- C32 Excelsior Hotel
- C33 The Park Lane Hotel
- C34 Windsor House
- C35 19-31 Yee Wo Street
- C36 Citicorp Centre
- C37 Victoria Centre
- C38 Ocean Terminal
- C39 Star House
- C40 Peninsula Hotel
- C41 Sheraton Hotel
- C42 InterContinental Hotel
- C43 New World Centre and Hotel
- C44 Wing On Plaza
- C45 Shangri-La Hotel
- C46 Tsim Sha Tsui Centre
- C47 Empire Centre
- C48 Grand Stanford Harbour View Hotel
- C49 Nikko Hotel
- C50 Four Season Hotel
- C51 Harbour Plaza Metropolis
- C52 AIA Tower
- C53 Newton Hotel
- C54 Electric Centre
- C54A Sea View Estate

- C/R1 Causeway Centre
- C/R2 160-168 Gloucester Road
- C/R3 210-226 Gloucester Road
- C/R4 Elizabeth House
- C/R5 Riviera Mansion
- C/R6 Prospect Mansion
- C/R7 Miami Mansion
- C/R8 Marco Polo Mansion
- C/R9 Victoria Park Mansion
- C/R10 Chesterfield Mansion
- C/R11 Greenfield Mansion
- C/R12 Properties fronting Causeway Road
- C/R13 Park Towers
- C/R14 Viking Garden
- C/R15 50-52 Hing Fat Street
- C/R16 Mayson Garden Building
- C/R17 Gordon House
- C/R18 Belle House
- C/R19 Top Glory Tower
- C/R20 Hol Kung Court
- C/R21 Hol To Court
- C/R22 Hol Deen Court
- C/R23 Pacific Place Complex

- GIC1 General Post Office
- GIC2 City Hall
- GIC3 PLA Headquarters at Tamar
- GIC4 Hong Kong Police Force Headquarters, May House
- GIC5 Revenue Tower
- GIC6 Wan Chai Tower
- GIC7 Police Officers' Club
- GIC8 Queen's College
- GIC9 Hing Fai Street Post Office
- GIC10 Victoria Park School for the Deaf
- GIC11 YMCA
- GIC12 Electric Road Municipal Services Building
- O1 Fenwick Pier Street Public Open Space
- O2 HKCEC Open Space
- O3 HKCEC Extension Open Space and Promenade
- O4 Renaissance Harbour View Plaza
- O5 Central Plaza Open Space
- O6 Wanchai Sports Ground
- O7 Tunnel Approach Rest Garden
- O8 Victoria Park
- O9 Tsim Sha Tsui Waterfront Promenade
- OU1 Royal Hong Kong Yacht Club

- R1 Residential Properties fronting Tung Lo Wan Road
- R4 Harbour Heights
- R5 Residential Properties fronting King Wah Road
- R6 City Garden
- R7 Provident Centre
- S1 Harbour Traffic
- T1 Wanchai North Road Network - vehicular - pedestrian
- T2 Gloucester Road Corridor - vehicular - pedestrian
- T3 Island Eastern Corridor

LEGEND

- PLANNING AND ENGINEERING REVIEW STUDY AREA BOUNDARY
- LIMIT OF PRIMARY ZONE OF VISUAL INFLUENCE
- C1 BOUNDARY OF KEY VSRs
- PHOTO TAKING POINT WITH PHOTO NO.
- COMMERCIAL
- COMMERCIAL / RESIDENTIAL
- RESIDENTIAL
- RECREATIONAL
- GOVERNMENT / INSTITUTION / COMMUNITY
- TRANSPORT
- DP1 CENTRAL-WANCHAI BYPASS (CWB) INCLUDING ITS ROAD TUNNEL AND SLIP ROADS
- DP2 ROAD P2 AND OTHER ROADS WHICH ARE CLASSIFIED AS PRIMARY/DISTRICT DISTRIBUTOR ROADS
- DP3 RECLAMATION WORKS INCLUDING ASSOCIATED DREDGING WORKS
- DP4 TEMPORARY TYPHOON SHELTER

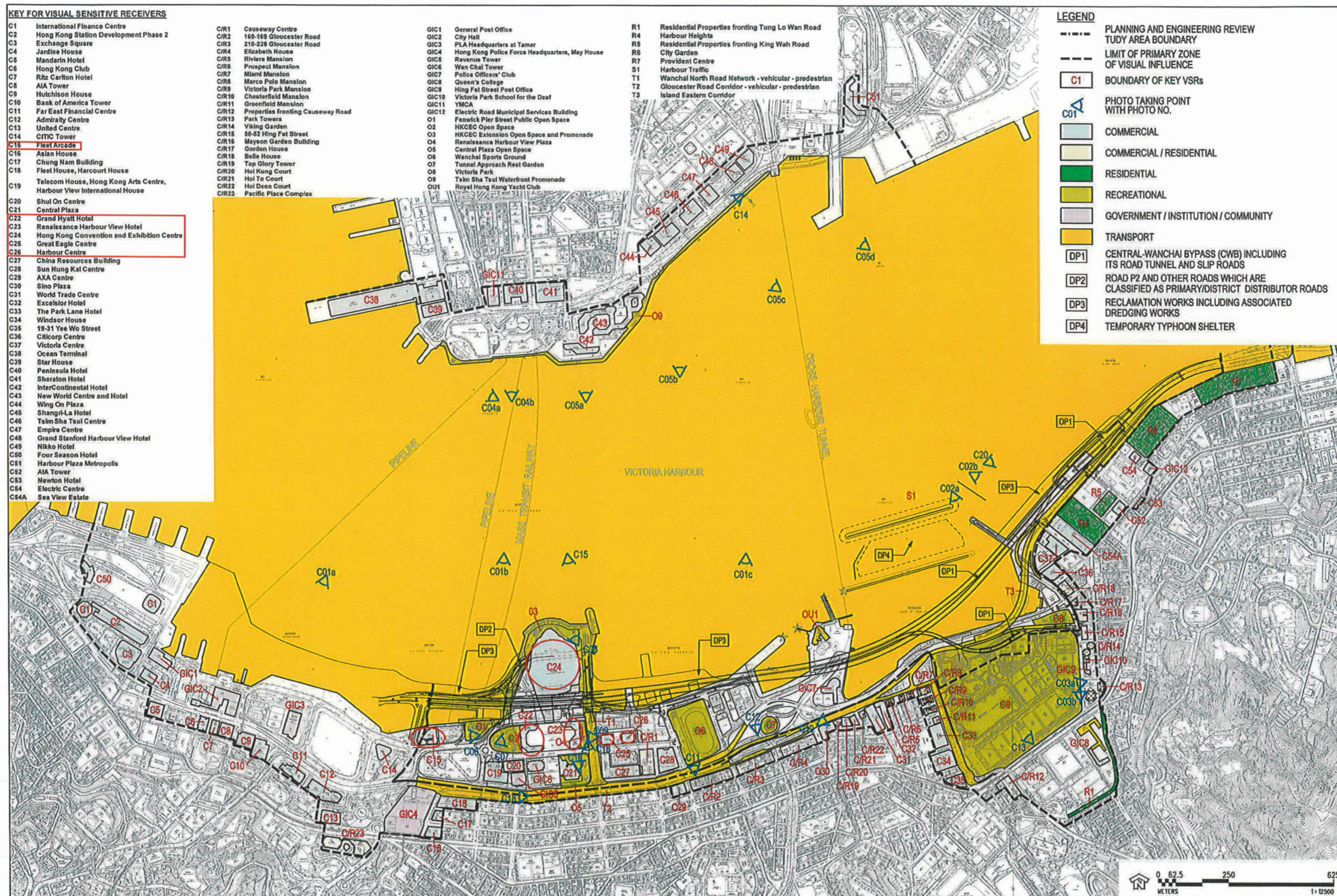

WAN CHAI DEVELOPMENT PHASE II - PLANNING AND ENGINEERING REVIEW

KEY VSRs AND PRIMARY ZONE OF VISUAL INFLUENCE DURING CONSTRUCTION

FIGURE 10.4

Appendix III Tree Survey Plan

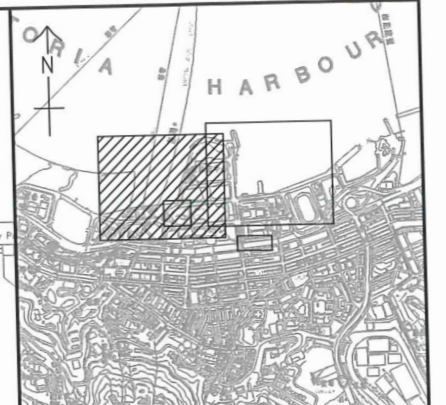
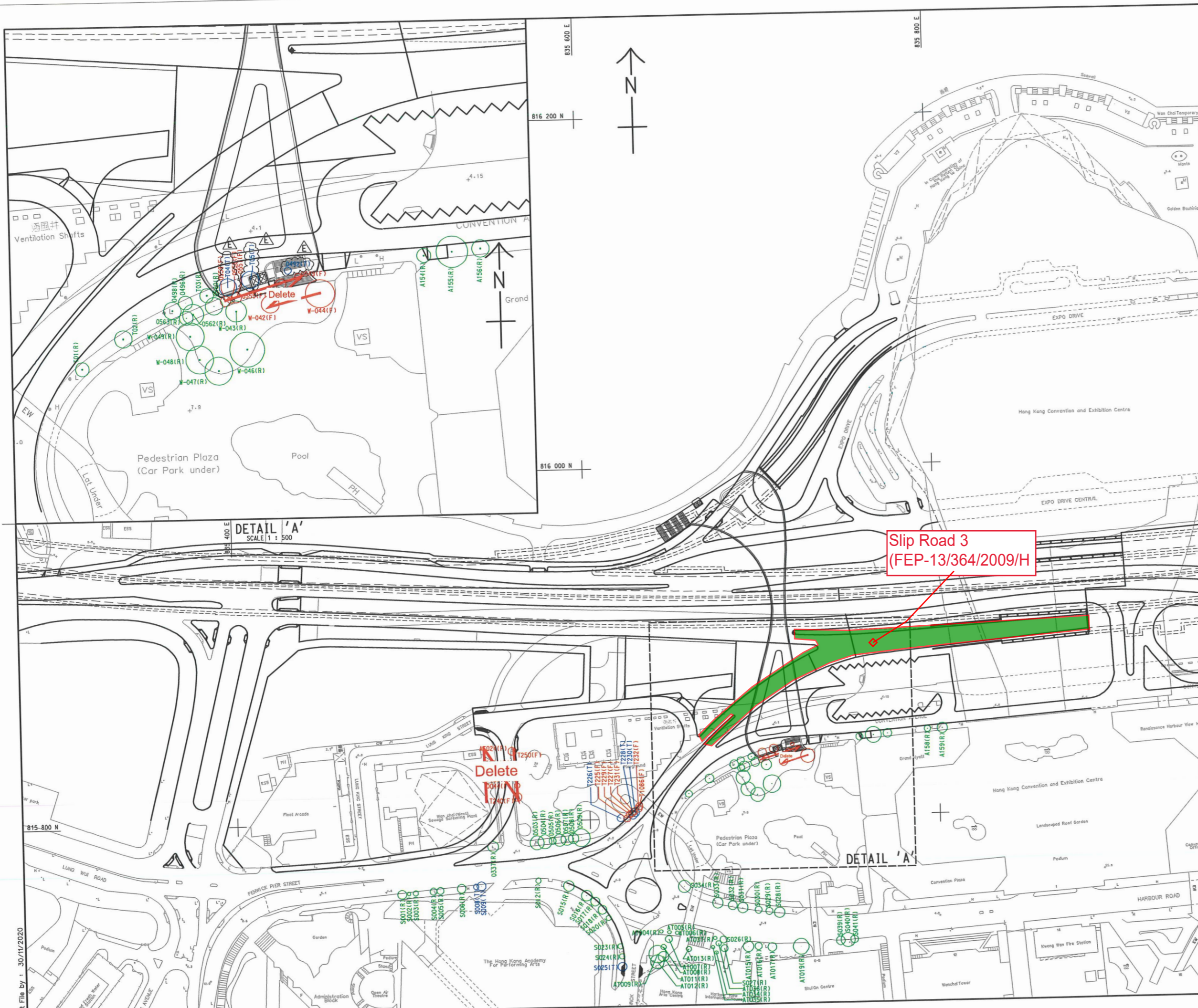

KEY PLAN
SCALE 1 : 20000

NOTE:
1. THIS DRAWING SHALL BE READ IN CONJUNCTION WITH DRAWING NO. 60041297/400/04202.

- LEGEND:**
- 0351(R) EXISTING TREE TO BE RETAINED
 - S009(F) EXISTING TREE TO BE FELLED
 - AT003(T) EXISTING TREE TO BE TRANSPLANTED

Slip Road 3
(FEP-13/364/2009/H)

Primary and District Distributor Roads
(FEP-03/376/2009)

DETAIL 'A'
SCALE 1 : 500

Slip Road 3
(FEP-13/364/2009/H)

E	GENERAL REVISION	PWKL	WHL	NOV 20
D	GENERAL REVISION	PWKL	WHL	SEP 20
C	GENERAL REVISION	PWKL	WHL	JUL 20
B	GENERAL REVISION	PWKL	WHL	DEC 19
A	GENERAL REVISION	PWKL	WHL	OCT 19

CEDD 土木工程拓展署
Civil Engineering and Development Department

WAN CHAI DEVELOPMENT PHASE II
SA2 TO AGREEMENT NO. CE 54/2001 (CE)
WAN CHAI DEVELOPMENT PHASE II -
DESIGN AND CONSTRUCTION FOR TRUNK ROAD TUNNEL OPTION

TREE SURVEY PLAN
SHEET 1 OF 2

AECOM

DRGNO. 圖紙編號	60041297/400/04201E
DESIGNED BY 繪圖	CONTRACT NO. 合約編號
DRAWN BY 繪圖	STATUS 階段
SCALE 比例	PRELIMINARY
DIMENSIONS ARE IN 尺寸單位	© COPYRIGHT RESERVED 版權所有

Plot File by : 30/11/2020
...dgn\400_04201E.dgn

Appendix IV

Tree Survey Schedule



千里馬綠化有限公司
PEGASUS GREENLAND LTD.

Pegasus Greenland Ltd.

Our Ref: LS/20426

Date of Inspection: 04 March, 2020

Inspected by: Howard Lau, Alva Fung, Kenny Ng

TREE SCHEDULE

CLIENT: Leighton - China State Joint Venture

PROJECT: Contract 1123_H2624 – Exhibition Station and Western Approach Tunnel

LOCATION: Wan Chai

Tree No.	Botanical Name	Chinese Common Name	SIZE			Form (Good/ Fair/ Poor)	Health (Good/ Fair/ Poor)	Recommendation (Provided by client)	Remarks
			Trunk DBH (mm)	Height (m)	Spread (m)				
0001	<i>Albizia lebbbeck</i>	大葉合歡	625	10	10	Fair	Fair	Fell	Broken branch, Cavity, Wound on trunk
0002	<i>Melaleuca cajuputi subsp. cumingiana</i>	白千層	316	9	5	Fair	Fair	Transplant	N/A
0003	<i>Melaleuca cajuputi subsp. cumingiana</i>	白千層	440	9	6	Fair	Fair	Transplant	Broken branch, Wound on branch, Coexisting with another tree, Conflict with road sign
0004	<i>Albizia lebbbeck</i>	大葉合歡	339	5	5	Fair	Fair	Transplant	Cavity, Dead branch, Wound on branch, Wound on trunk
0005	<i>Roystonea regia</i>	王棕	421	12	2	Fair	Fair	Transplant	Dead leaves
0006	<i>Roystonea regia</i>	王棕	300	12	2	Fair	Fair	Transplant	Dead leaves
0007	<i>Roystonea regia</i>	王棕	377	12	2	Fair	Fair	Transplant	Dead leaves
0008	<i>Roystonea regia</i>	王棕	237	12	2	Fair	Fair	Transplant	Dead leaves
0009	<i>Roystonea regia</i>	王棕	316	12	2	Fair	Fair	Transplant	Dead leaves
0010	<i>Roystonea regia</i>	王棕	358	12	2	Fair	Fair	Transplant	Dead leaves
0011	<i>Roystonea regia</i>	王棕	309	12	2	Fair	Fair	Transplant	Dead leaves
0012	<i>Roystonea regia</i>	王棕	414	12	2	Fair	Fair	Transplant	Dead leaves
0013	<i>Roystonea regia</i>	王棕	353	12	2	Fair	Fair	Transplant	Dead leaves
0014	<i>Roystonea regia</i>	王棕	355	12	2	Fair	Fair	Transplant	Dead leaves
0015	<i>Roystonea regia</i>	王棕	351	12	2	Fair	Fair	Transplant	Dead leaves
0022	N/A	N/A	N/A	N/A	N/A	N/A	N/A	Missing	N/A
0025	N/A	N/A	N/A	N/A	N/A	N/A	N/A	Missing	N/A
0026	N/A	N/A	N/A	N/A	N/A	N/A	N/A	Missing	N/A
0028	N/A	N/A	N/A	N/A	N/A	N/A	N/A	Missing	N/A
0029	N/A	N/A	N/A	N/A	N/A	N/A	N/A	Missing	N/A
0031	N/A	N/A	N/A	N/A	N/A	N/A	N/A	Missing	N/A
0035	N/A	N/A	N/A	N/A	N/A	N/A	N/A	Missing	N/A
0384	<i>Albizia lebbbeck</i>	大葉合歡	169	5	3	Poor	Fair	Fell	Planter in raised planter, Unbalanced tree form
0437	<i>Aleurites moluccana</i>	石栗	277	5	6	Poor	Fair	Fell	Crooked trunk, Wound on trunk, Wound on branch, Restricted root area
0462	<i>Bauhinia x blakeana</i>	洋紫荊	122	4	2	Fair	Fair	Fell	Conflict with metal fence, Wound on trunk, Restricted rooting area, Appears to be <i>Bauhinia variegata</i>
0493	<i>Bauhinia variegata</i>	宮粉羊蹄甲	113	4	3	Fair	Fair	Retain	Pruned wound, Restricted rooting area, Wound on trunk, Crack on trunk, <i>Appears to be fell in the future</i>
0496	<i>Bauhinia x blakeana</i>	洋紫荊	141	5	4	Poor	Fair	Retain	Crack on branch, Pruned wound, Wound on trunk, Restricted rooting area
0498	<i>Bauhinia x blakeana</i>	洋紫荊	148	8	5	Fair	Fair	Retain	Restricted rooting area, Conflict with flagpole and lightpole, Crack on trunk, Included bark
0499	<i>Bauhinia variegata</i>	宮粉羊蹄甲	100	4	2	Fair	Fair	Retain	Restricted by tree guying, Restricted rooting area
0503	<i>Aleurites moluccana</i>	石栗	325	7	5	Fair	Fair	Retain	Broken branch, Dead branch, Pruned wound, Restricted rooting area, Tilt sensor attached on root collar
0504	<i>Aleurites moluccana</i>	石栗	275	7	5	Fair	Fair	Retain	Crack on branch, Crossed branches, Dead branch, Restricted rooting area, Wound on branch, Tilt sensor attached on root collar
0505	<i>Aleurites moluccana</i>	石栗	269	7	4	Fair	Fair	Retain	Broken branch, Concrete object on root, Dead branch, Dieback, Restricted rooting area, Wound on trunk, Tilt sensor attached on root collar
0506	<i>Aleurites moluccana</i>	石栗	330	7	5	Fair	Fair	Retain	Conflict with lightpole, Dieback, Restricted rooting area, Tilt sensor attached on root collar, Wound on branch, Wound on trunk

0507	<i>Aleurites moluccana</i>	石栗	361	7	6	Fair	Fair	Retain	Cavity, Crossed branches, Dieback, Restricted rooting area, Tilt sensor attached on root collar, Wound on branch,
0508	<i>Aleurites moluccana</i>	石栗	285	7	6	Fair	Fair	Retain	Broken branch, Restricted rooting area, Tilt sensor attached on root collar, wound on branch,
0509	<i>Aleurites moluccana</i>	石栗	380	8	6	Fair	Fair	Retain	Broken branch, Restricted root area, Tilt sensor attached on root collar, Wound on trunk,
0549	<i>Melaleuca cajuputi</i> subsp. <i>cumingiana</i>	白千層	304	6	2	Fair	Fair	Fell	Planter in raised planter, Crossed branch with trunk, Dieback, Hanger, Wound on branch
0552	<i>Melaleuca cajuputi</i> subsp. <i>cumingiana</i>	白千層	275	6	3	Fair	Fair	Fell	Planter in raised planter, Broken branch, Dead branch
0558	<i>Melaleuca cajuputi</i> subsp. <i>cumingiana</i>	白千層	153	6	1	Poor	Poor	Fell	Planter in raised planter, Leaning, Broken branch, Stub
0552	<i>Melaleuca cajuputi</i> subsp. <i>cumingiana</i>	白千層	313	6	3	Poor	Fair	Fell	Planter in raised planter, Dead branch, Dieback,
0558	<i>Melaleuca cajuputi</i> subsp. <i>cumingiana</i>	白千層	232	6	2	Poor	Fair	Fell	Planter in raised planter, Dead branch
0559	<i>Melaleuca cajuputi</i> subsp. <i>cumingiana</i>	白千層	284	6	3	Fair	Fair	Fell	Planter in raised planter, Broken branch, Dead branch
0560	<i>Melaleuca cajuputi</i> subsp. <i>cumingiana</i>	白千層	252	6	5	Fair	Fair	Retain	Planter in raised planter, Dead branch
0562	<i>Melaleuca cajuputi</i> subsp. <i>cumingiana</i>	白千層	550	6	6	Poor	Very Poor	Retain	Planter in raised planter, Dead branch, Dieback, Poor vigor, Sparse foliage
0563	<i>Melaleuca cajuputi</i> subsp. <i>cumingiana</i>	白千層	320	6	4	Poor	Fair	Retain	Planter in raised planter, Animal nest, Leaning
0564	N/A	N/A	N/A	N/A	N/A	N/A	N/A	N/A	N/A
0568	N/A	N/A	N/A	N/A	N/A	N/A	N/A	N/A	N/A
0570	N/A	N/A	N/A	N/A	N/A	N/A	N/A	N/A	N/A
0578	N/A	N/A	N/A	N/A	N/A	N/A	N/A	N/A	N/A
0579	N/A	N/A	N/A	N/A	N/A	N/A	N/A	N/A	N/A
0580	N/A	N/A	N/A	N/A	N/A	N/A	N/A	N/A	N/A
0581	N/A	N/A	N/A	N/A	N/A	N/A	N/A	N/A	N/A
0582	N/A	N/A	N/A	N/A	N/A	N/A	N/A	N/A	N/A
0583	N/A	N/A	N/A	N/A	N/A	N/A	N/A	N/A	N/A
0584	N/A	N/A	N/A	N/A	N/A	N/A	N/A	N/A	N/A
0585	N/A	N/A	N/A	N/A	N/A	N/A	N/A	N/A	N/A
0586	N/A	N/A	N/A	N/A	N/A	N/A	N/A	N/A	N/A
A154	<i>Bauhinia purpurea</i>	紅花羊蹄甲	116	8	4	Fair	Fair	Retain	Broken branch, Epicormics, Restricted rooting area, Wound on trunk, Crack on trunk
A155	<i>Bauhinia x blakeana</i>	洋紫荊	263	9	9	Fair	Fair	Retain	Crack on trunk, Epicormics, Restricted rooting area, Tilt sensor attached on root collar, Wound on trunk, Leaning
A156	<i>Bauhinia x blakeana</i>	洋紫荊	201	9	5	Poor	Fair	Retain	Bending trunk, Conflict with flagpole and lightpole, Crack on root collar, Epicormics, Pruned Wound, Stubs, Restricted rooting area, Wound on trunk,
A159	<i>Bauhinia x blakeana</i>	洋紫荊	153	6	6	Fair	Fair	Retain	Crack on root collar, Crack on trunk, Epicormics, Old wound on trunk, Restricted rooting area, Wound on trunk
AT001	<i>Dracaena marginata</i>	紅邊鐵樹	137	4	2	Fair	Fair	TBC	Wound on root collar, Wound on trunk
AT002	<i>Dracaena marginata</i>	紅邊鐵樹	251	4	2	Fair	Fair	TBC	Cavity, Pruned wound, Valuable stone near root zone, Wound on branch, Wound on trunk
AT003	<i>Melaleuca cajuputi</i> subsp. <i>cumingiana</i>	白千層	320	9	4	Poor	Fair	Transplant	Coexisting with another tree
AT004	<i>Juniperus chinensis</i> 'Kaizuca	龍柏	128	5	2	Poor	Fair	Retain	Leaning
AT005	<i>Juniperus chinensis</i> 'Kaizuca	龍柏	101	5	2	Fair	Fair	Retain	Guying at the bench nearby
AT006	<i>Juniperus chinensis</i> 'Kaizuca	龍柏	113	5	2	Fair	Fair	Retain	Bending trunk
AT007	<i>Bauhinia x blakeana</i>	洋紫荊	440	7	4	Fair	Fair	Retain	Slightly leaning, Cavity, Crack on branch, Detaching bark, Restricted rooting area, Tilt sensor attached on root collar, Wound on branch, Wound on root collar, Wound on trunk
AT008	<i>Bauhinia purpurea</i>	紅花羊蹄甲	119	4	3	Fair	Fair	Retain	Restricted rooting area, Wound on branch
AT009	<i>Bauhinia purpurea</i>	紅花羊蹄甲	435	7	10	Fair	Fair	Retain	Leaning, Crack on branch, Crack on trunk, Epicormics, Restricted rooting area, Tilt sensor attached on root collar, Wound on branch, Wound on root collar, Wound on trunk, Appears to be <i>Bauhinia x blakeana</i>
AT011	<i>Bauhinia x blakeana</i>	洋紫荊	129	5	6	Fair	Fair	Retain	Pruned wound, Wound on branch, Wound on trunk
AT012	<i>Cinnamomum burmannii</i>	陰香	180	7	5	Fair	Fair	Retain	Restricted rooting area, Broken branch, Crack on branch, Pruned wound, Tools on root zone, Wound on trunk
AT013	<i>Callistemon viminalis</i>	串錢柳	150	4	1	Poor	Poor	Retain	Broken leader, Conflict with structure, Dead branch
AT015	<i>Bauhinia purpurea</i>	紅花羊蹄甲	205	7	6	Fair	Fair	Retain	Crack on branch, Epicormics, Pruned wound, Restricted rooting area, Wound on branch, Wound on trunk,
AT019	<i>Bauhinia purpurea</i>	紅花羊蹄甲	233	9	7	Poor	Fair	Retain	Bulge, Epicormics, Included bark, Restricted rooting area, Tilt sensor attached on root collar, Wound on trunk, Appears to be <i>Bauhinia x blakeana</i>

A1021	<i>Albizia lebeck</i>	大葉合歡	157	5	3	Fair	Fair	Fell	Planter in raised planter, Leaning
A1022	<i>Albizia lebeck</i>	大葉合歡	221	6	5	Fair	Fair	Fell	Planter in raised planter, Leaning
A1023	<i>Albizia lebeck</i>	大葉合歡	173	6	4	Fair	Fair	Fell	Planter in raised planter, Leaning
A1034	<i>Dracaena marginata</i>	紅邊鐵樹	150	5	2	Fair	Fair	Retain	Planter in raised planter, Multiple stems
A1035	<i>Dracaena marginata</i>	紅邊鐵樹	204	5	2	Fair	Fair	Retain	Planter in raised planter, Multiple stems, Pruned wound, Wound on trunk
A1036	<i>Dracaena marginata</i>	紅邊鐵樹	178	5	3	Fair	Fair	Retain	Planter in raised planter, Multiple stems, Pruned wound
A1037	<i>Dracaena marginata</i>	紅邊鐵樹	197	5	2	Fair	Fair	Retain	Planter in raised planter, Multiple stems, Wound on trunk
S001	<i>Cinnamomum burmannii</i>	陰香	171	5	4	Fair	Fair	Retain	Pruned wound, Wound on branch
S002	<i>Cinnamomum burmannii</i>	陰香	103	4	2	Fair	Fair	Retain	Broken branch, Epicormics
S003	<i>Cinnamomum burmannii</i>	陰香	155	4	3	Fair	Fair	Retain	Epicormics, Pruned wound, Wound on branch, Wound on trunk
S004	<i>Aleurites moluccana</i>	石栗	208	5	4	Fair	Fair	Retain	Leaning, Broken branch, Wound on branch
S005	<i>Aleurites moluccana</i>	石栗	202	5	4	Fair	Fair	Retain	Broken branch, Dead branch, Conflict with lightpole, Dieback, Pruned wound, Wound on trunk
S006	<i>Aleurites moluccana</i>	石栗	220	5	3	Fair	Fair	Retain	Pruned wound, Sign of insects, Wound on branch, Wound on root collar, Wound on trunk
S007	N/A	N/A	N/A	N/A	N/A	N/A	N/A	Missing	N/A
S008	<i>Aleurites moluccana</i>	石栗	181	6	3	Poor	Fair	Fell	Wound on root collar, Wound on trunk, Cavity, Electric wire tying on trunk
S009	<i>Aleurites moluccana</i>	石栗	260	8	5	Poor	Fair	Fell	Broken branch, Dieback, Wound on branch, Electric wire tying on trunk, Wound on trunk
S010	N/A	N/A	N/A	N/A	N/A	N/A	N/A	Missing	N/A
S011	N/A	N/A	N/A	N/A	N/A	N/A	N/A	Missing	N/A
S012	<i>Cinnamomum burmannii</i>	陰香	154	5	2	Poor	Poor	Retain	Dead branch, Foliage wilting, Insects Invasion, Restricted rooting area, Wound on branch, Wound on trunk
S013	N/A	N/A	N/A	N/A	N/A	N/A	N/A	Missing	N/A
S014	N/A	N/A	N/A	N/A	N/A	N/A	N/A	Missing	N/A
S015	<i>Aleurites moluccana</i>	石栗	324	6	6	Fair	Fair	Retain	Broken branch, Crack on trunk, Restricted rooting area, Wound on branch, Wound on trunk
S016	<i>Aleurites moluccana</i>	石栗	340	8	6	Poor	Poor	Retain	Broken branch, Wound on branch, Crossed branches, Dieback, Restricted rooting area, White paint on root collar, Wound on root collar, Co-dominant scaffolds
S017	<i>Aleurites moluccana</i>	石栗	329	8	6	Poor	Poor	Retain	Broken branch, Crossed branches, Dead branch, Restricted rooting area, White paint on root collar, Wound on branch, Wound on trunk
S018	<i>Aleurites moluccana</i>	石栗	313	8	6	Fair	Fair	Retain	Broken branch, Pruned wound, Epicormics, Restricted rooting area, White paint on root collar, Wound on trunk
S019	N/A	N/A	N/A	N/A	N/A	N/A	N/A	Missing	N/A
S020	<i>Aleurites moluccana</i>	石栗	235	6	0	Very Poor	Very Poor	Retain	Cavity, Restricted rooting area
S021	N/A	N/A	N/A	N/A	N/A	N/A	N/A	Missing	N/A
S022	N/A	N/A	N/A	N/A	N/A	N/A	N/A	Missing	N/A
S023	<i>Syzygium jambos</i>	蒲桃	116	4	2	Poor	Fair	Retain	Broken branch, Leaning, Restricted rooting area, Wound on branch, Wound on trunk
S024	<i>Syzygium jambos</i>	蒲桃	133	5	3	Poor	Fair	Retain	Conflict with metal fence, Wound on trunk, Restricted rooting area, Pruned wound, Wound on root collar
S025	<i>Syzygium jambos</i>	蒲桃	120	5	3	Fair	Fair	Fell	Restricted rooting area, Wound on trunk
S026	<i>Collistemon viminalis</i>	串錢柳	172	5	4	Poor	Fair	Retain	Broken branch, Leaning, Planter in raised planter, Pruned wound, Wound on branch, Wound on root collar
S027	<i>Collistemon viminalis</i>	串錢柳	113	5	4	Poor	Fair	Retain	Animal nest, Planter in raised planter, Wound on root collar, Wound on trunk
S028	<i>Cinnamomum burmannii</i>	陰香	239	7	6	Fair	Fair	Retain	Crack on branch, Crack on trunk, Restricted rooting area, Wound on trunk, Tree sap
S029	<i>Cinnamomum burmannii</i>	陰香	123	4	3	Fair	Fair	Retain	Broken branch, Bulge, Restricted rooting area, Invisible root collar, Stone piece on root zone, Wound on branch, Wound on root collar, Wound on trunk
S030	<i>Cinnamomum burmannii</i>	陰香	143	4	3	Fair	Fair	Retain	Cavity, Restricted rooting area, Invisible root collar, Pruned wound, Wound on trunk
S031	<i>Bauhinia x blakeana</i>	洋紫荊	247	10	6	Poor	Fair	Retain	Cavity, Conflict with structure, Crack on branch, Crack on trunk, Epicormics, Restricted rooting area, Wound on branch, Wound on trunk
S033	<i>Cinnamomum burmannii</i>	陰香	246	7	6	Poor	Fair	Retain	Animal nest, Conflict with flagpole, Dieback, Restricted rooting area, Gridling root, Wound on branch, Wound on root collar, Wound on trunk
S034	<i>Bauhinia x blakeana</i>	洋紫荊	254	10	7	Poor	Fair	Retain	Conflict with footbridge, Crack on branch, Epicormics, Restricted rooting area, Invisible root collar, Wound on trunk
S035	<i>Bauhinia x blakeana</i>	洋紫荊	235	9	6	Fair	Fair	Retain	Co-dominant scaffolds, Broken branch, Dead branch, Dieback, Epicormics, Restricted rooting area, Invisible root collar, Tilt sensor attached on root collar, Wound on branch, Wound on trunk

S039	<i>Bauhinia x blakeana</i>	洋紫荊	180	7	5	Fair	Fair	Retain	Broken branch, Dieback, Metal stand on root zone, Restricted rooting area, Wound on branch, Wound on root collar, Wound on trunk
S040	<i>Bauhinia x blakeana</i>	洋紫荊	287	8	8	Fair	Fair	Retain	Co-dominant scaffolds, Cavity, Conflict with lightpole, Dieback, Restricted rooting area, Tilt sensor attached on root collar, Wound on branch, Wound on trunk
S041	<i>Bauhinia x blakeana</i>	洋紫荊	97	5	2	Fair	Fair	Retain	Crossed branches, Cavity, Restricted rooting area, Invisible root collar, Wound on trunk
S042	N/A	N/A	N/A	N/A	N/A	N/A	N/A	Missing	N/A
S043	<i>Bauhinia purpurea</i>	紅花羊蹄甲	178	7	6	Fair	Fair	Retain	Broken branch, Restricted rooting area, Invisible root collar, Leaning
Unknown 1	<i>Melaleuca cajuputi</i> subsp. <i>cumingiana</i>	白千層	115	4	2	Poor	Poor	TBC	N/A
Unknown 2	<i>Albizia lebbek</i>	大葉合歡	126	5	4	Poor	Fair	TBC	Planter in raised planter, Multi-stems, Pruned wound, Wound on root collar, Leaning, Having tree tag as T245
Unknown 3	<i>Albizia lebbek</i>	大葉合歡	110	4	2	Poor	Poor	TBC	Planter in raised planter, Leaning
W 042	<i>Michelia x alba</i>	白蘭	200	7	5	Fair	Fair	Fell	N/A
W 043	<i>Ficus microcarpa</i>	細葉榕	400	7	5	Fair	Fair	Retain	N/A
W 044	<i>Acacia confusa</i>	台灣相思	500	8	10	Fair	Fair	Fell	Slightly leaning, dieback branches, wounded and crack bark on trunk, asymmetric crown
W 046	<i>Ficus microcarpa</i>	細葉榕	300	6	12	Fair	Fair	Retain	Leaning trunk
W 047	<i>Ficus microcarpa</i>	細葉榕	300	6	8	Fair	Fair	Retain	Crooked trunk
W 049	<i>Ficus microcarpa</i>	細葉榕	300	6	8	Fair	Fair	Retain	N/A
W 049	<i>Ficus microcarpa</i>	細葉榕	400	6	8	Fair	Fair	Retain	N/A

Total number of Fell Trees:	18
Total number of Transplant Trees:	17
Total number of Missing Trees:	28
Total number of Retain Trees:	65
Total number of Trees to be confirmed (TBC):	5
Total number of Trees:	131

Appendix V

Location Plan for Nursery

Proposed Route from Wan Chai to Holding Nursery

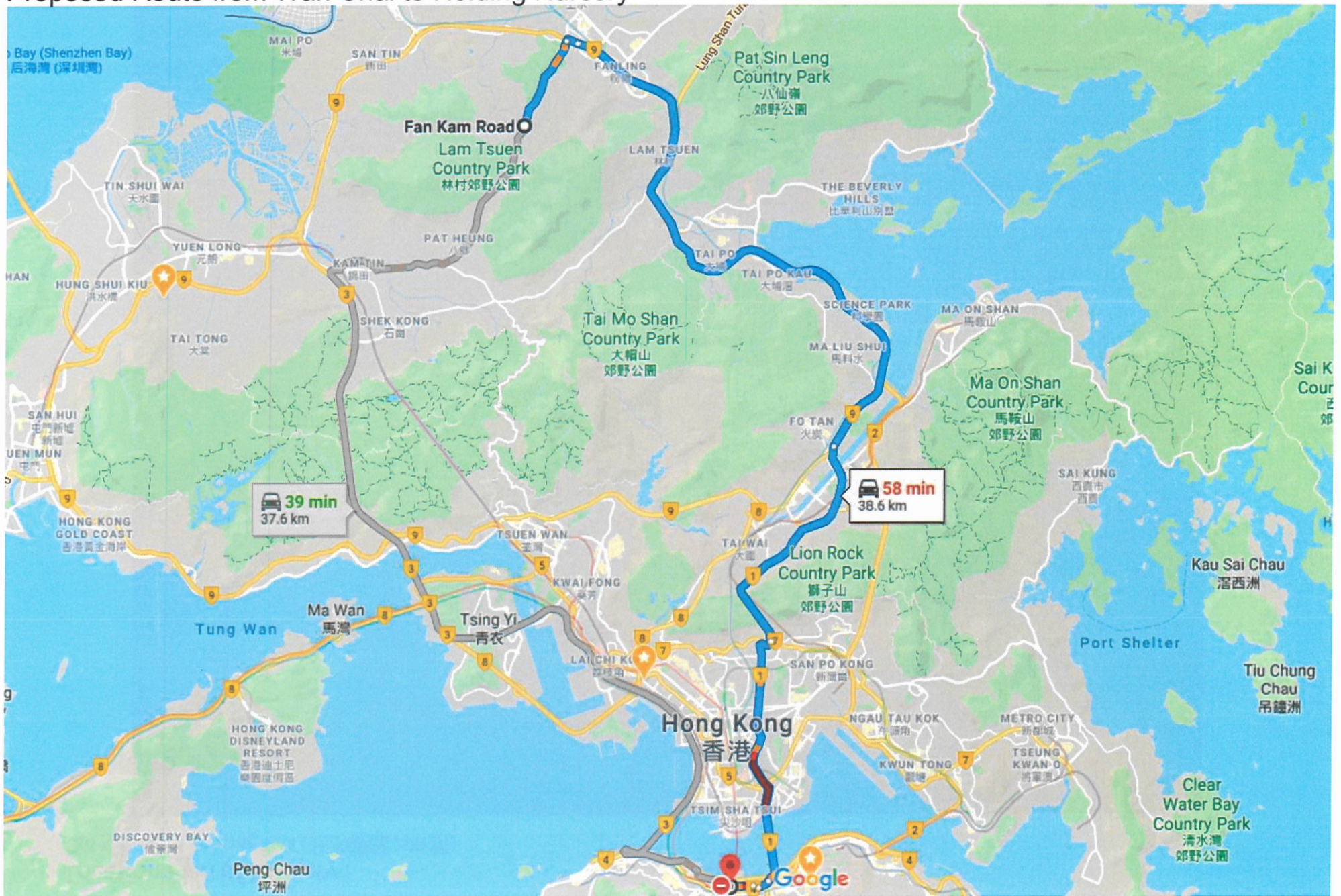

Location Plan of Nursery :
Fan Kam Road, Sheung Shui (上水營盤 200 號)



Appendix VI - A
Planting Plans with Plant Schedules for the
Landscape Work
(for FEP-03/376/2009)

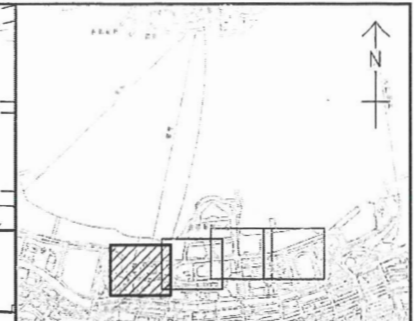
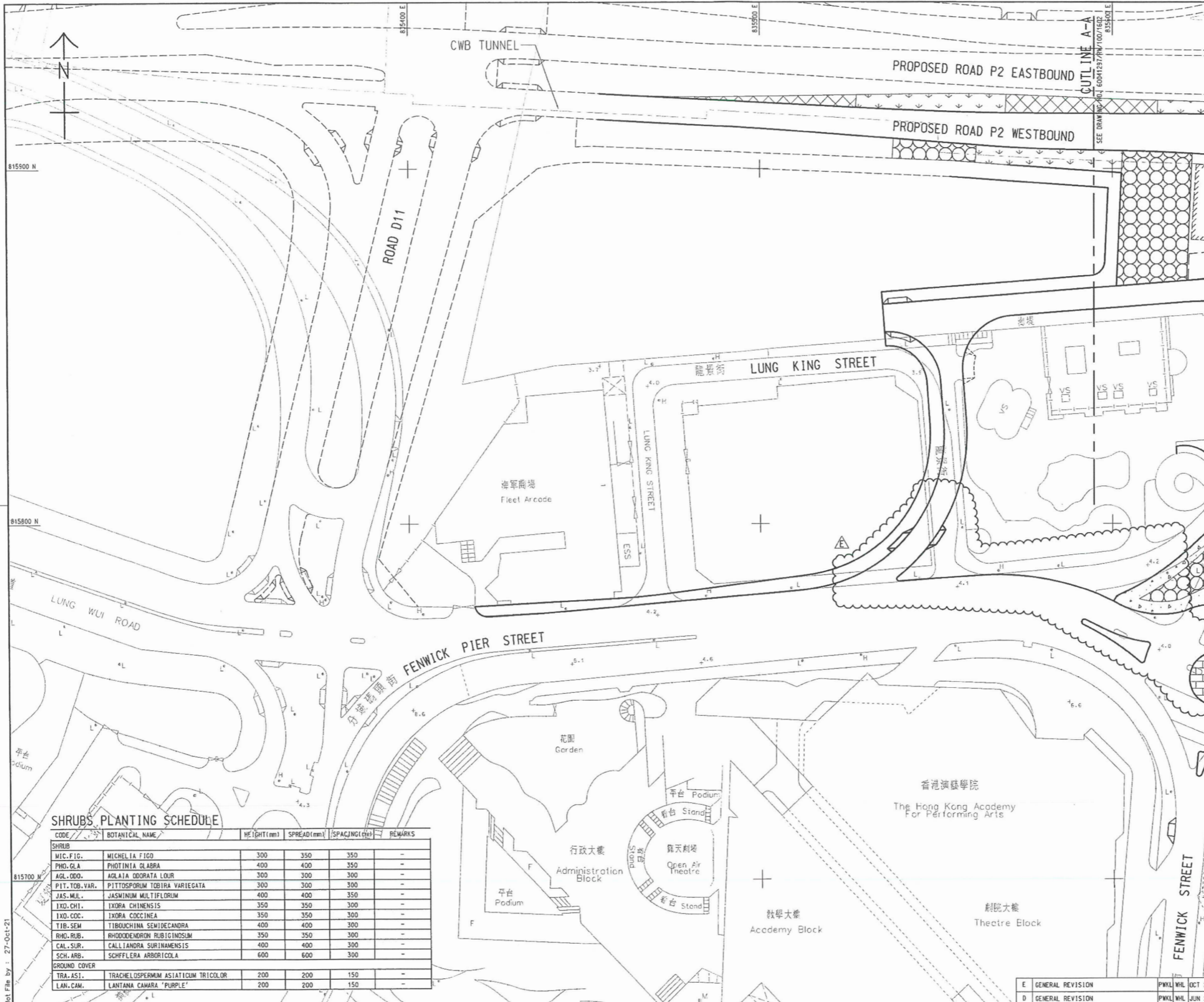

KEY PLAN
SCALE 1 : 20000

NOTES:
1. THIS DRAWING TO BE READ IN CONJUNCTION WITH DRAWING NOS. 60041297/RW/100/1001 TO 1004 AND 1602 TO 1604.

LEGEND:

	MICHELIA FIGO
	PHOTINIA GLABRA
	PITTOSPORUM TOBIRA VARIEGATA
	AGLAIA ODORATA LOUR
	JASMINUM MULTIFLORUM
	TIBOUCHINA SEMIDECANDRA
	RHODODENDRON RUBIGINOSUM
	IXORA CHINENSIS
	CALLIANDRA SURINAMENSIS
	IXORA COCCINEA
	TRACHELOSPERMUM ASIATICUM TRICOLOR
	LANTANA CAMARA 'PURPLE'
	SCHFFLERA ARBORICOLA

REV. C	GENERAL REVISION	PWKL WHL FEB 19
REV. B	GENERAL REVISION	PWKL WHL SEP 18
REV. A	GENERAL REVISION	ST WHL JAN 16
REV. -	TENDER DRAWING	PSL SLY OCT 13

CEDD 土木工程拓展署
Civil Engineering and Development Department

CEDD ENTRUSTED WORKS

SHRUBS PLANTING PLAN
SHEET 1 OF 4

AECOM

DRG. NO. 60041297/RW/100/1601E
圖紙編號

DESIGNED BY 設計	ST	CONTRACT NO. 合約編號	P. 217	APPROVED 校核人	TKH
DRAWN BY 繪圖	TS	FIELD NO. 現場編號			

SCALE
比例
A1 1:500
DIMENSIONING ARE IN
尺寸單位
METRES
© COPYRIGHT RESERVED
版權所有

SHRUBS PLANTING SCHEDULE

CODE	BOTANICAL NAME	HEIGHT (mm)	SPREAD (mm)	SPACING (m)	REMARKS
SHRUB					
MIC. FIG.	MICHELIA FIGO	300	350	350	-
PHO. GLA	PHOTINIA GLABRA	400	400	350	-
AGL. ODO.	AGLAIA ODORATA LOUR	300	300	300	-
PIT. TOB. VAR.	PITTOSPORUM TOBIRA VARIEGATA	300	300	300	-
JAS. MUL.	JASMINUM MULTIFLORUM	400	400	350	-
IXO. CHI.	IXORA CHINENSIS	350	350	300	-
IXO. COC.	IXORA COCCINEA	350	350	300	-
TIB. SEM	TIBOUCHINA SEMIDECANDRA	400	400	300	-
RHO. RUB.	RHODODENDRON RUBIGINOSUM	350	350	300	-
CAL. SUR.	CALLIANDRA SURINAMENSIS	400	400	300	-
SCH. ARB.	SCHFFLERA ARBORICOLA	600	600	300	-
GROUND COVER					
TRA. ASI.	TRACHELOSPERMUM ASIATICUM TRICOLOR	200	200	150	-
LAN. CAM.	LANTANA CAMARA 'PURPLE'	200	200	150	-

Plot File by : 27-Oct-21

...RW_01601E.dgn

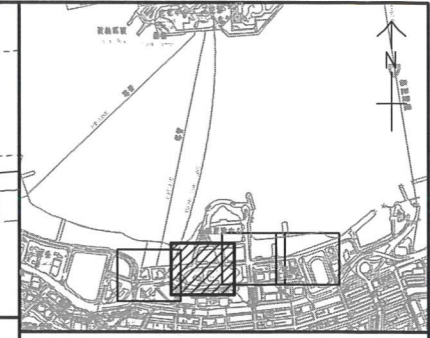
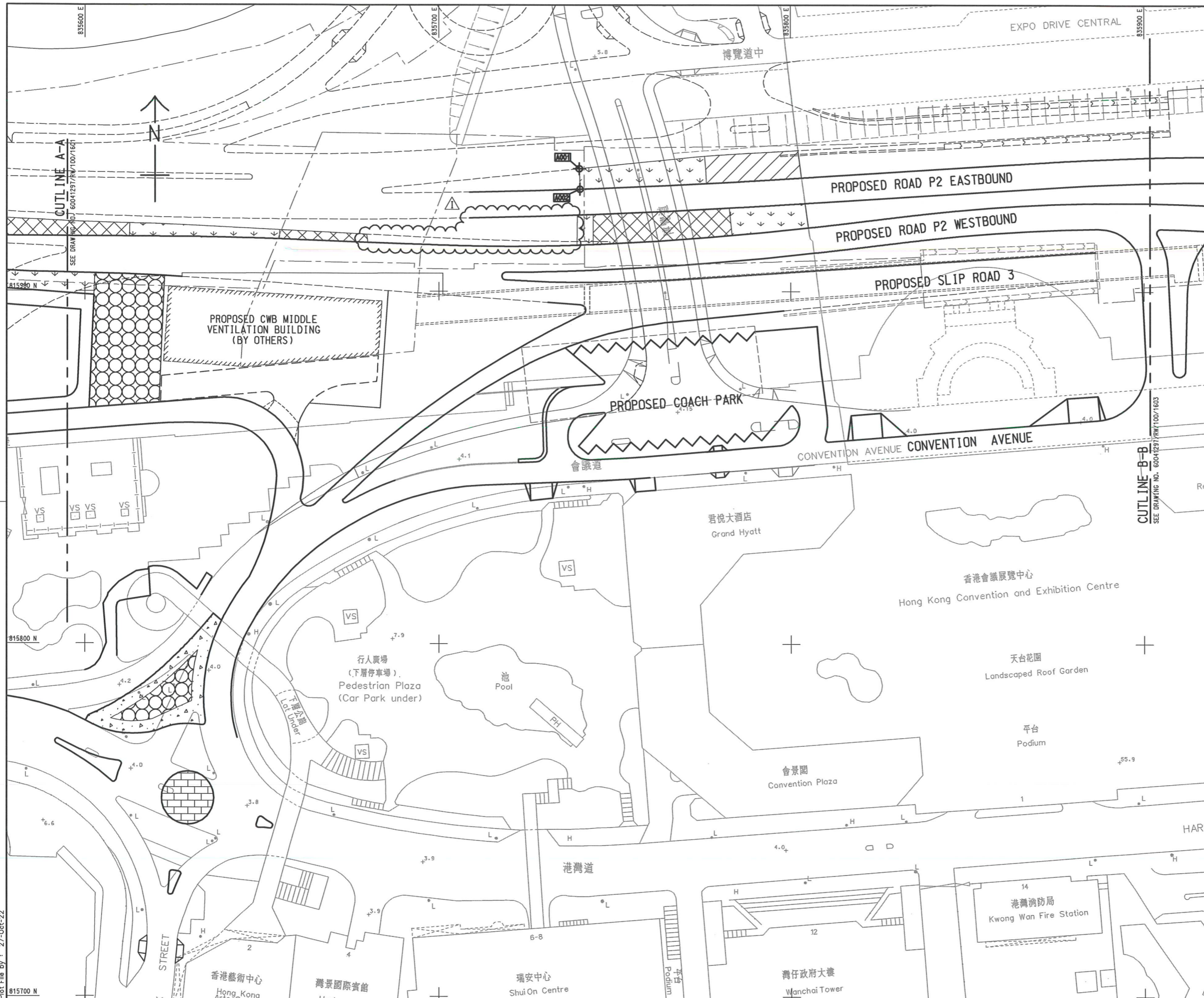

NOTES:
1. THIS DRAWING SHALL BE READ IN CONJUNCTION WITH DRAWING NOS. 60041297/RW/100/1601, 1603 TO 1604.

LEGEND:
⊕ SETTING OUT POINT

SETTING OUT POINT	COORDINATES	
	EASTING	NORTHING
A001	835739.850	815934.847
A002	835740.056	815929.021

REV.	DESCRIPTION	BY	CHK.	DATE
I	GENERAL REVISION	PWKL	WHL	OCT 22
H	GENERAL REVISION	PWKL	WHL	OCT 21
G	GENERAL REVISION	PWKL	WHL	JUN 21
F	GENERAL REVISION	PWKL	WHL	APR 20
E	GENERAL REVISION	PWKL	WHL	AUG 19
D	GENERAL REVISION	PWKL	WHL	FEB 19
C	GENERAL REVISION	PWKL	WHL	SEP 18
B	GENERAL REVISION	PWKL	WHL	JUL 18
A	GENERAL REVISION	ST	WHL	JAN 16
-	TENDER DRAWING	PSL	SLYY	OCT 13

CEDD 土木工程拓展署
Civil Engineering and Development Department

CEDD ENTRUSTED WORKS

SHRUBS PLANTING PLAN
SHEET 2 OF 4

AECOM

DRG.NO. 60041297/RW/100/16021
圖紙編號

DESIGNED BY 設計人 ST	CONTRACT NO. 合約編號	P. ETC. APPROVED 審核人 TKH
DRAWN BY 繪圖人 TS	STATUS 圖則	
SCALE 比例 A1 1:500		
DIMENSIONING ARE IN 尺寸單位 METRES		© COPYRIGHT RESERVED 版權所有

Plot File by : 27-Oct-22
815700 N
...RW_016021.dgn

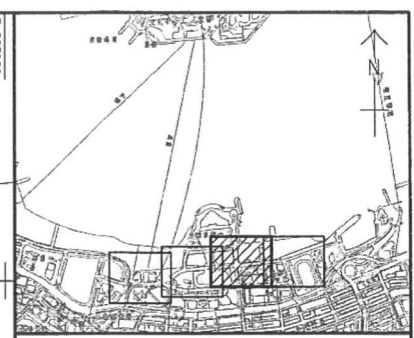
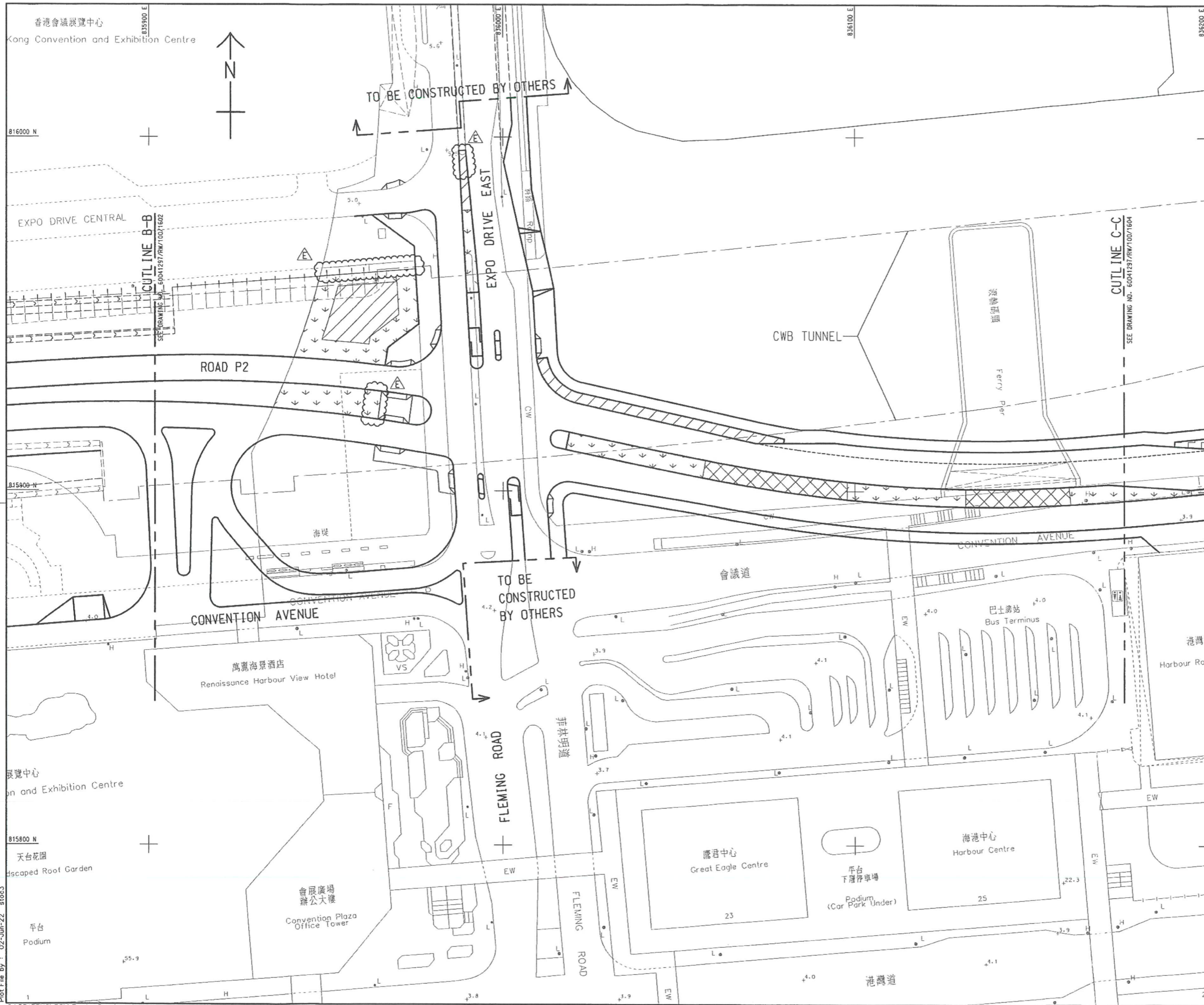

KEY PLAN
SCALE 1 : 20000

NOTES:
1. THIS DRAWING SHALL BE READ IN CONJUNCTION WITH DRAWING NOS. 60041297/RW/100/1601, 1602 AND 1604.

E	GENERAL REVISION	PKWL	WHL	JUN 22
D	GENERAL REVISION	PKWL	WHL	JUN 20
C	GENERAL REVISION	PKWL	WHL	SEP 18
B	GENERAL REVISION	ST	WHL	JAN 16
A	GENERAL REVISION	ST	WHL	NOV 15
-	TENDER DRAWING	PSL	SLYY	OCT 13
REV. NO.	DESCRIPTION	E.C.	P.A.C.	DATE

CEDD 土木工程拓展署
Civil Engineering and Development Department

CEDD ENTRUSTED WORKS

SHRUBS PLANTING PLAN

SHEET 3 OF 4

AECOM

DRG. NO. 圖紙編號	60041297/RW/100/1603E		
DESIGNED BY 設計	CONTRACT NO. 合約編號	P. BY 審核人	APPROVED 批准人
ST		TKH	TKH
DRAWN BY 繪圖	STATUS 狀態		
TS			
SCALE 比例	A1 1:500		
DIMENSIONS ARE IN 尺寸單位	METRES		

© COPYRIGHT RESERVED
版權所有

Plot File by : 02-Jun-22 stoc3

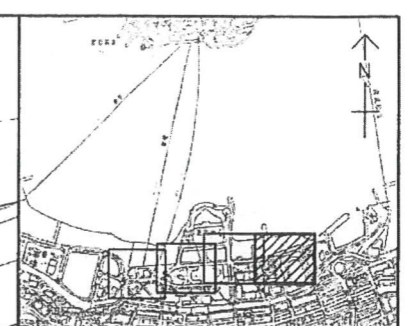
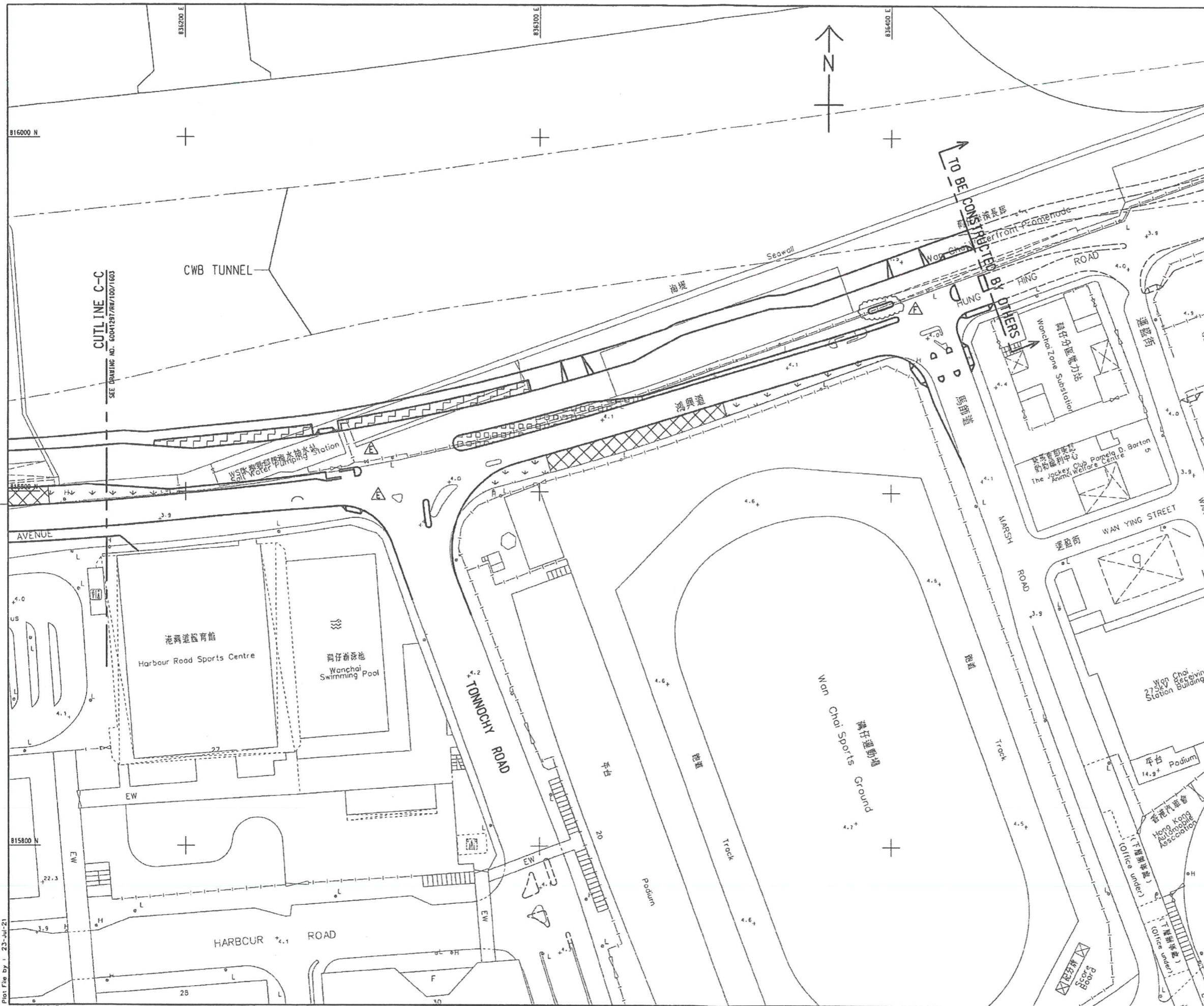

NOTES:
1. THIS DRAWING SHALL BE READ IN CONJUNCTION WITH DRAWING NOS. 60041297/RW/100/1602 TO 1604.

F	GENERAL REVISION	PKWL	WHL	JUL 21
E	GENERAL REVISION	PKWL	WHL	JUL 21
D	GENERAL REVISION	PKWL	WHL	JUL 20
C	GENERAL REVISION	PKWL	WHL	JUN 20
B	GENERAL REVISION	PKWL	WHL	SEP 18
A	GENERAL REVISION	ST	WHL	JAN 16
-	TENDER DRAWING	PSL	SLY	OCT 13

CEDD 土木工程拓展署
Civil Engineering and Development Department

CEDD ENTRUSTED WORKS

SHRUBS PLANTING PLAN
SHEET 4 OF 4

AECOM

ORG. NO. 60041297/RW/100/1604F
圖紙編號

DESIGNED BY ST	CONTRACT NO. 60041297	P. E. APPROVED TKH
CHECKED BY TS	STATUS 待審	
SCALE A1 1:500		
ADDITIONAL IN METRES	© COPYRIGHT RESERVED 版權所有	

Plot File by : 23-Jul-21
...RW_01604F.dgn

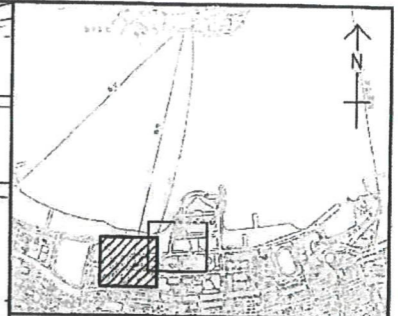
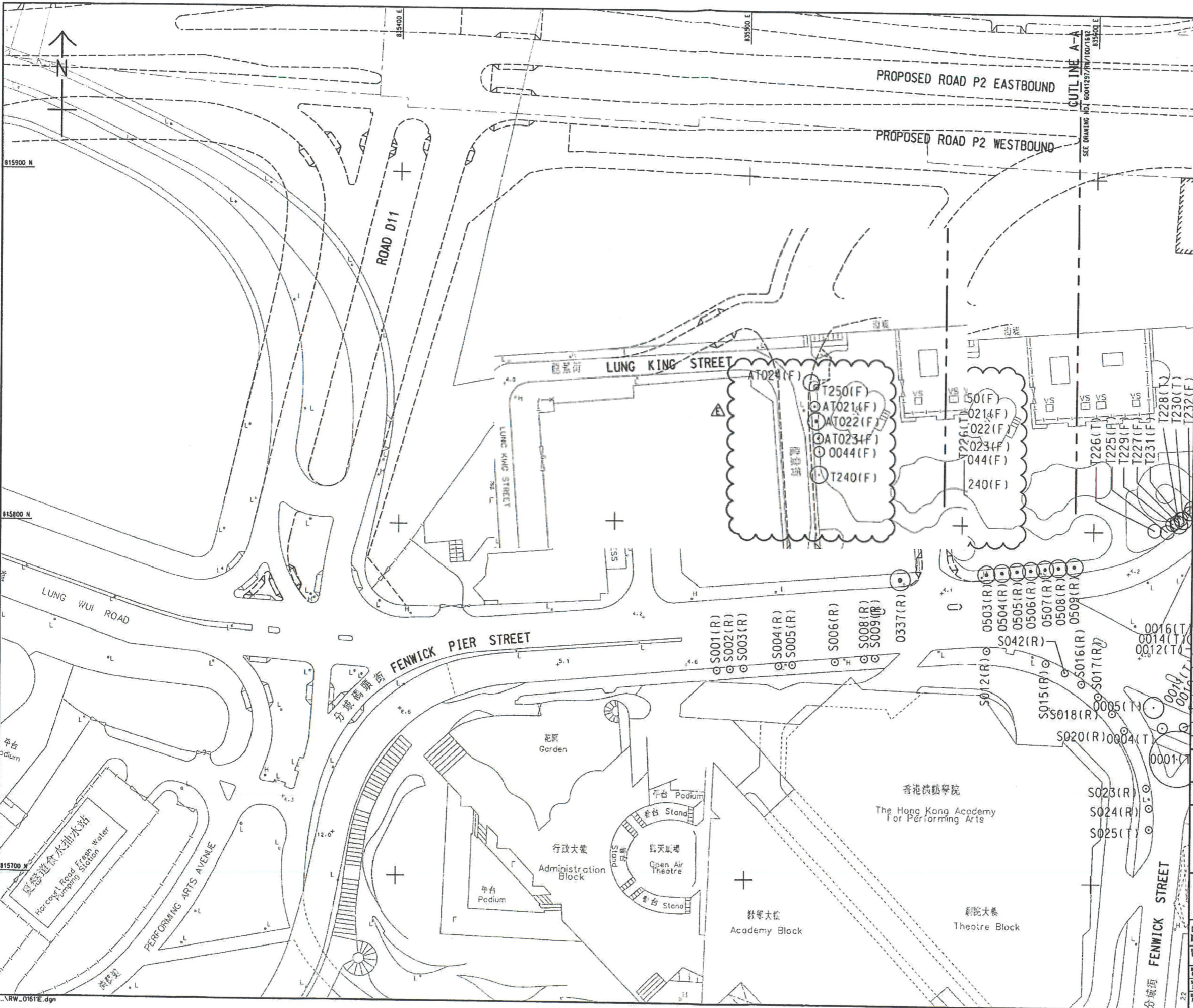

KEY PLAN
SCALE 1 : 20000

NOTES:
1. THIS DRAWING SHALL BE READ IN CONJUNCTION WITH DRAWING NOS. 60041297/RW/100/1612.

- LEGEND:
- 0021(T) EXISTING TREE TO BE TRANSPLANTED
 - 0021(R) EXISTING TREE TO BE RETAINED
 - 0021(F) EXISTING TREE TO BE FELLED

E	GENERAL REVISION	PWKL WHL SEP 21
D	GENERAL REVISION	PWKL WHL JUN 21
C	GENERAL REVISION	PWKL WHL JUL 20
B	TENDER ADDENDUM NO.1	ST SLY MAR 14
A	NOT USED	- - -
-	TENDER DRAWING	PSL SLY OCT 13

CEDD 土木工程拓展署
Civil Engineering and
Development Department

CEDD ENTRUSTED WORKS

TREE TRANSPLANTING PLAN

SHEET 1 OF 2

AECOM

DRG. NO. 60041297/RW/100/1611E
圖紙編號

DESIGNED BY ST	CHECKED BY PWB	DATE 15
SCALE AS SHOWN AT 1:500	UNIT METRES	APPROVED BY TKH

© COPYRIGHT RESERVED
版權所有

Plot File by : 08-Sep-21
...RW_0161E.dgn

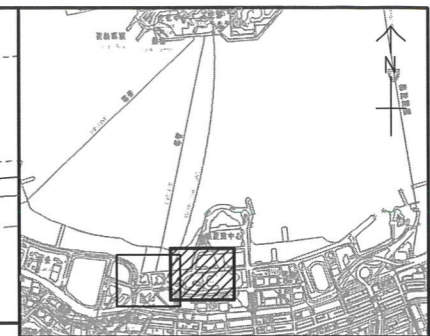
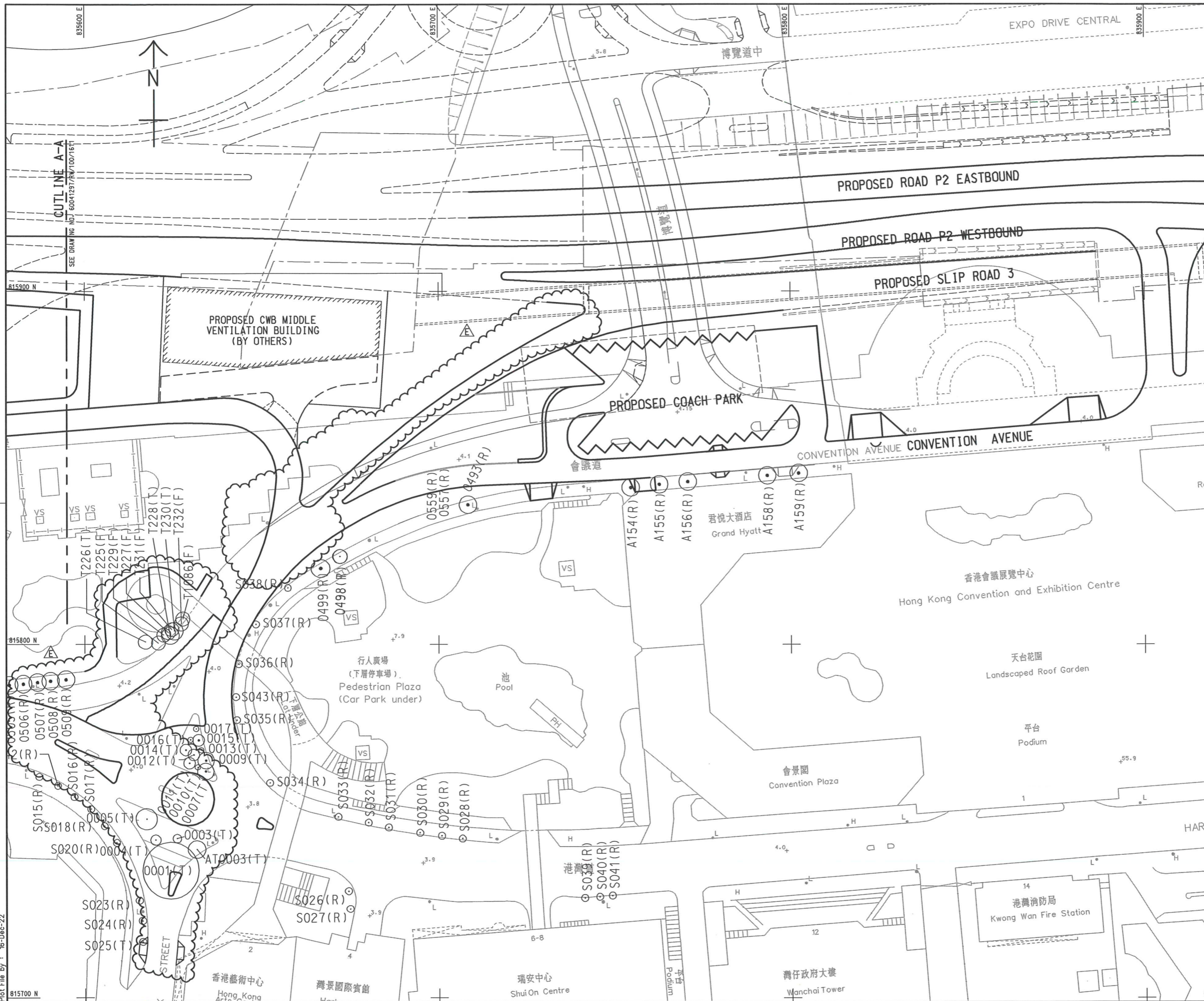

NOTES:
1. THIS DRAWING SHALL BE READ IN CONJUNCTION WITH DRAWING NOS. 60041297/RW/100/1611.

REV. NO.	DESCRIPTION	BY	CHKD.	DATE
E	GENERAL REVISION	PWKL	WHL	DEC 22
D	GENERAL REVISION	PWKL	WHL	FEB 21
C	GENERAL REVISION	PWKL	WHL	JUL 20
B	TENDER ADDENDUM NO.1	ST	SLYY	MAR 14
A	NOT USED	-	-	-
-	TENDER DRAWING	PSL	SLYY	OCT 13

CEDD 土木工程拓展署
Civil Engineering and Development Department

CEDD ENTRUSTED WORKS

TREE TRANSPLANTING PLAN

SHEET 2 OF 2

AECOM

DRG.NO. 圖紙編號 60041297/RW/100/1612E

DESIGNED BY 設計人 ST	CONTRACT NO. 合約編號	P. BY / APPROVED 校核人 TKH
DRAWN BY 繪圖人 TS	STATUS 圖章	
SCALE 比例 A1 1:500	DIMENSIONS ARE IN 尺寸單位 METRES	

© COPYRIGHT RESERVED
版權所有

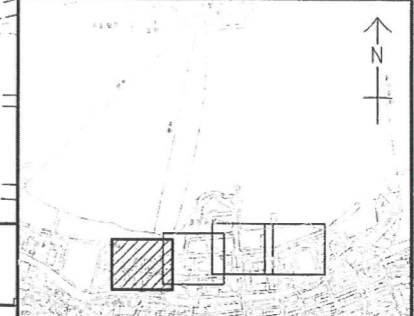
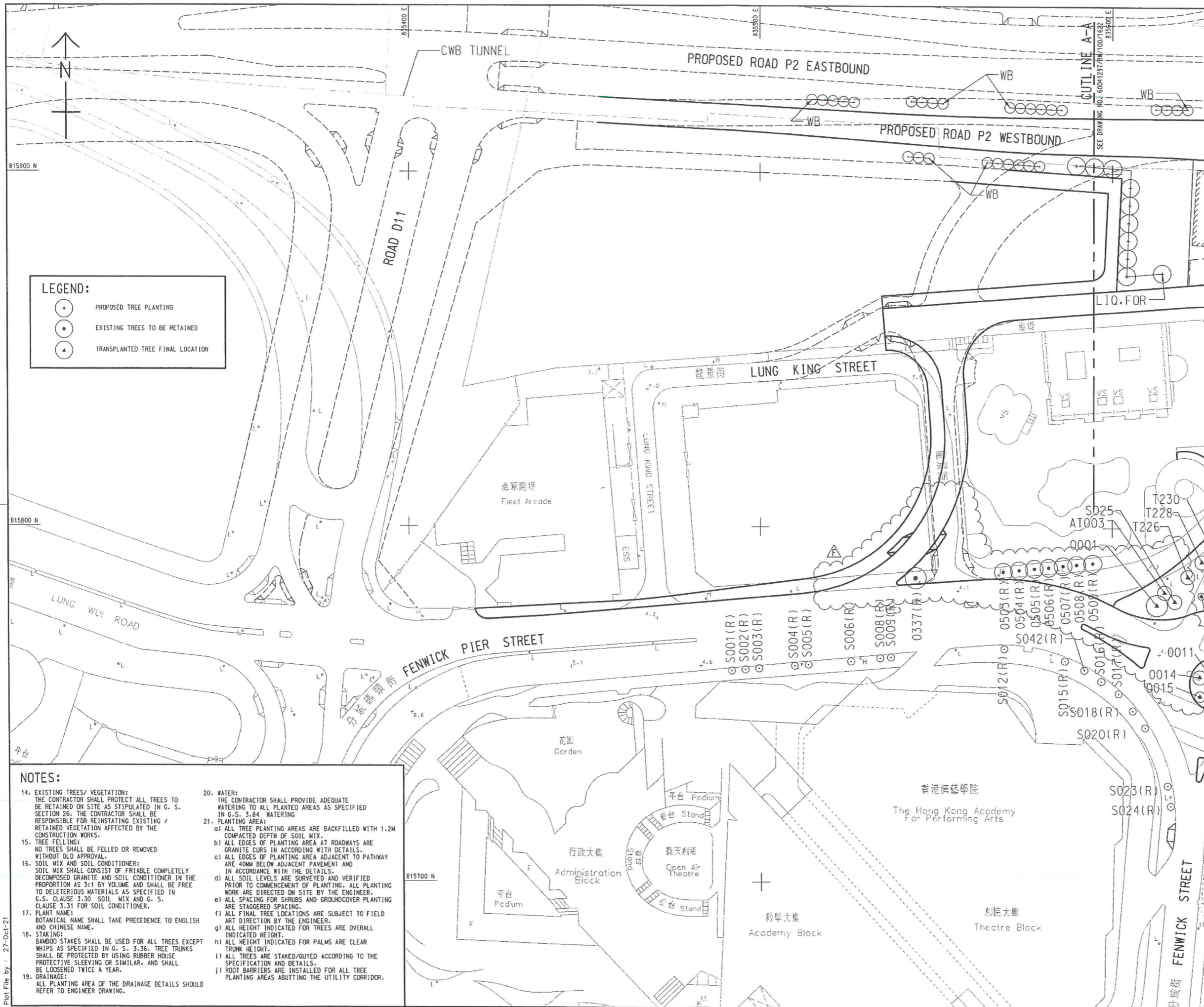

- LEGEND:**
- (+) PROPOSED TREE PLANTING
 - (•) EXISTING TREES TO BE RETAINED
 - (▲) TRANSPLANTED TREE FINAL LOCATION

- NOTES:**
1. THIS DRAWING TO BE READ IN CONJUNCTION WITH DRAWING NOS. 60041297/RW/100/1622 TO 1624.
 2. GROUND PREPARATION: GROUND PREPARATION SHALL BE CARRIED OUT TO ALL PLANTING AREAS AS SPECIFIED.
 3. SOILING: ALL PLANTING AREAS SHALL RECEIVE SOIL MIX AS SPECIFIED IN PARTICULAR SPECIFICATION OF THE CONTRACT.
 4. PLANTING PATTERN: ALL PLANTS ARE TO BE PLANTED IN STAGGERED PATTERN AT SPACING INDICATED IN THE SCHEDULE. ALL ACCENT PLANTS SHALL BE GROUPED AT THE FRONT OF PLANTING AREAS.
 5. ALL TREES SHALL BE PLANTED AT LEAST 2M AWAY FROM ROAD KERB TO AVOID BLOCKAGE OF SIGHTLINE OF ROAD USERS.
 6. ALL TREES SHALL BE PLANTED AT LEAST 2M AWAY FROM ADJACENT PRIVATE LOTS' BOUNDARIES.
 7. TREE PLANTING: LOCATION OF TREES AND SPACING SHOWN ON DRAWINGS IS INDICATIVE. THE CONTRACTOR SHALL AVOID UNDERGROUND UTILITIES WHEN PLANTING.
 8. MULCHING: ALL PLANTING AREAS SHALL RECEIVE MULCH TO A DEPTH OF 75MM. FINISH LEVEL OF MULCH SHALL BE 25MM BELOW ADJACENT FINISHED SURFACES.
 9. WATER POINTS: LOCATIONS OF WATER POINTS SHOWN ON DRAWINGS ARE INDICATIVE. EXACT LOCATIONS TO BE DETERMINED ON SITE.
 10. ESTABLISHMENT WORKS: ALL PLANTED MATERIALS SHALL BE MAINTAINED AFTER PLANTED FOR A PERIOD AS SPECIFIED IN THE CONTRACT DOCUMENTS.
 11. UNDERGROUND UTILITIES: NO TREES SHALL BE PLANTED AS FAR AS PRACTICAL WITHIN 1M OF DRAINAGE U-CHANNELS, OR ANY KINDS OF PIPES/ DUCTINGS. THERE SHALL BE NO PLANTING WITHIN 1.5M AROUND THE COVER OF ALL VALVES, OR 1M FROM HYDRANT OUTLETS.
 12. IF ANY OF THE PROPOSED TREES ARE FALLEN WITHIN THE RESTRICTED ZONE AS DESCRIBED IN NOTE 11, ROOT BARRIERS SHALL BE PROVIDED AS PART OF THE TREE PLANTING COST FOR EVERY INDIVIDUAL TREE, AS PER HYD STANDARD DRAWING NOS. HS128 TO HS130 AND THE CONTRACTOR SHALL PROVIDE AND PROPOSE THE DETAILS FOR EACH INDIVIDUAL CONDITIONS DETAILS OF ROOT BARRIERS FOR THE APPROVAL OF THE ENGINEER.
 13. THE EXACT FINAL TRANSPLANTED TREE LOCATIONS AND SETTING OUTS SHALL BE DETERMINED ON SITE.

- NOTES:**
14. EXISTING TREES/ VEGETATION: THE CONTRACTOR SHALL PROTECT ALL TREES TO BE RETAINED ON SITE AS STIPULATED IN G. S. SECTION 26. THE CONTRACTOR SHALL BE RESPONSIBLE FOR REINSTATING EXISTING / RETAINED VEGETATION AFFECTED BY THE CONSTRUCTION WORKS.
 15. TREE FELLING: NO TREES SHALL BE FELLED OR REMOVED WITHOUT OLD APPROVAL.
 16. SOIL MIX AND SOIL CONDITIONER: SOIL MIX SHALL CONSIST OF FRIABLE COMPLETELY DECOMPOSED GRANITE AND SOIL CONDITIONER IN THE PROPORTION AS 3:1 BY VOLUME AND SHALL BE FREE TO DELETERIOUS MATERIALS AS SPECIFIED IN G.S. CLAUSE 3.30 SOIL MIX AND G. S. CLAUSE 3.31 FOR SOIL CONDITIONER.
 17. PLANT NAME: BOTANICAL NAME SHALL TAKE PRECEDENCE TO ENGLISH AND CHINESE NAME.
 18. STAKING: BAMBOO STAKES SHALL BE USED FOR ALL TREES EXCEPT WHIPS AS SPECIFIED IN G. S. 3.36. TREE TRUNKS SHALL BE PROTECTED BY USING RUBBER HOUSE PROTECTIVE SLEEVING OR SIMILAR, AND SHALL BE LOOSENED TWICE A YEAR.
 19. DRAINAGE: ALL PLANTING AREA OF THE DRAINAGE DETAILS SHOULD REFER TO ENGINEER DRAWING.
 20. WATER: THE CONTRACTOR SHALL PROVIDE ADEQUATE WATERING TO ALL PLANTED AREAS AS SPECIFIED IN G.S. 3.84 WATERING
 21. PLANTING AREA:
 - a) ALL TREE PLANTING AREAS ARE BACKFILLED WITH 1.2M COMPACTED DEPTH OF SOIL MIX.
 - b) ALL EDGES OF PLANTING AREA AT ROADWAYS ARE GRANITE CURBS IN ACCORDING WITH DETAILS.
 - c) ALL EDGES OF PLANTING AREA ADJACENT TO PATHWAY ARE 40MM BELOW ADJACENT PAVEMENT AND IN ACCORDANCE WITH THE DETAILS.
 - d) ALL SOIL LEVELS ARE SURVEYED AND VERIFIED PRIOR TO COMMENCEMENT OF PLANTING. ALL PLANTING WORK ARE DIRECTED ON SITE BY THE ENGINEER.
 - e) ALL SPACING FOR SHRUBS AND GROUND COVER PLANTING ARE STAGGERED SPACING.
 - f) ALL FINAL TREE LOCATIONS ARE SUBJECT TO FIELD ART DIRECTION BY THE ENGINEER.
 - g) ALL HEIGHT INDICATED FOR TREES ARE OVERALL INDICATED HEIGHT.
 - h) ALL HEIGHT INDICATED FOR PALMS ARE CLEAR TRUNK HEIGHT.
 - i) ALL TREES ARE STAKED/GUYED ACCORDING TO THE SPECIFICATION AND DETAILS.
 - j) ROOT BARRIERS ARE INSTALLED FOR ALL TREE PLANTING AREAS ABUTTING THE UTILITY CORRIDOR.

F	GENERAL REVISION	PWKL/WHL	OCT 21
E	GENERAL REVISION	PWKL/WHL	JUN 21
D	GENERAL REVISION	PWKL/WHL	JUL 20
C	GENERAL REVISION	ST WHL	JAN 16
B	TENDER ADDENDUM NO.1	ST SLYY	MAR 14
A	NOT USED	-	-
-	TENDER DRAWING	PSL SLYY	OCT 13

CEDD 土木工程拓展署
Civil Engineering and Development Department

CEDD ENTRUSTED WORKS

TREE PLANTING PLAN
SHEET 1 OF 4

AECOM

DRG. NO. 圖紙編號 60041297/RW/100/1621F

DESIGNED BY 設計人 ST	CONTRACT NO. 合約編號	APPROVED BY 核准人 TKH
DRAWN BY 繪圖人 TS	SCALE 比例 1:500	DATE 日期
SCALE 比例 1:500	UNIT 單位 METRES	COPYRIGHT RESERVED 版權所有

Plot File by : 27-Oct-21

...RW_01621F.dgn

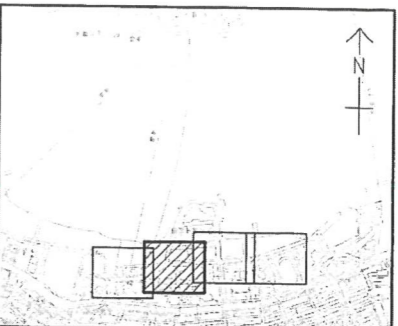
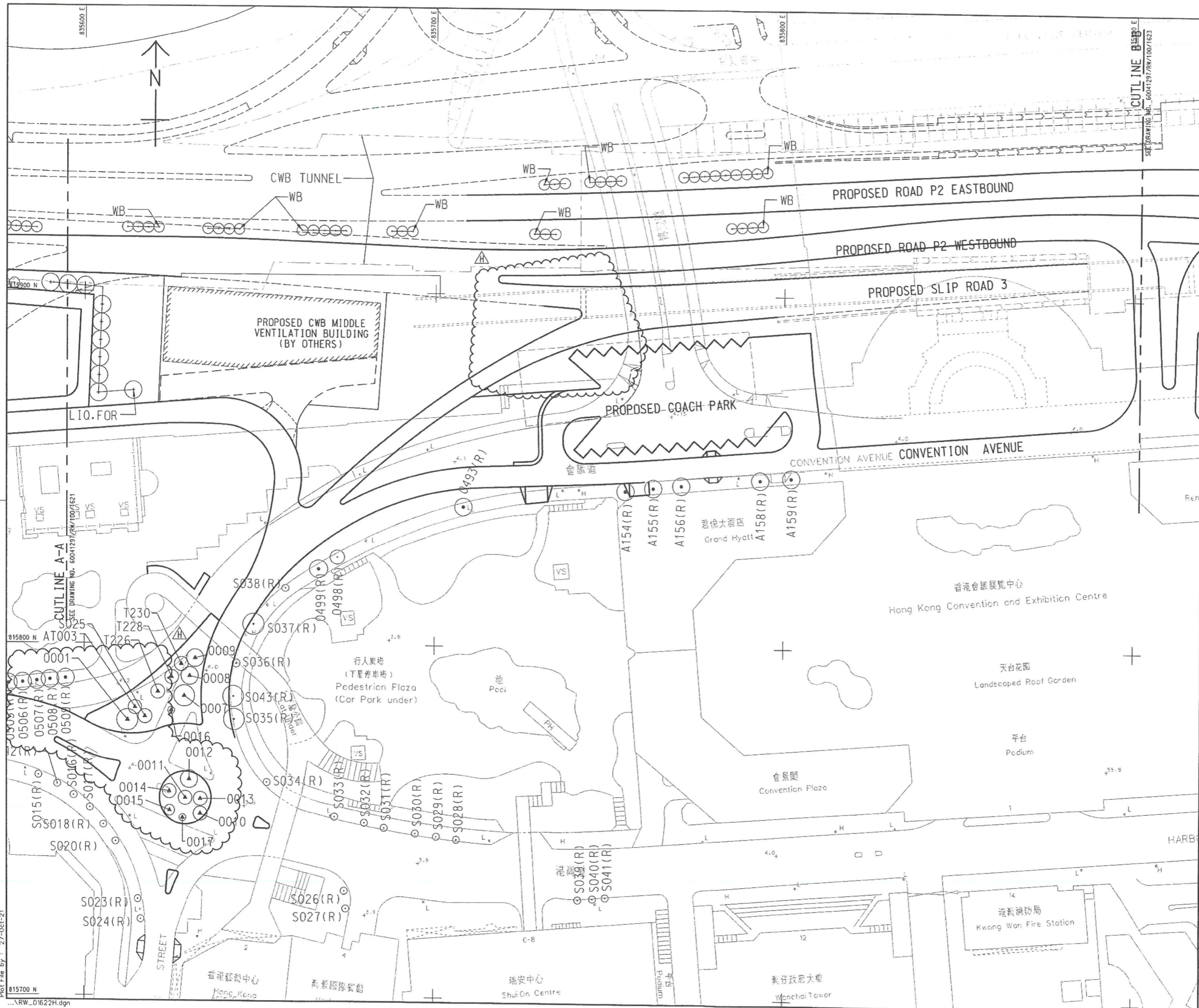

KEY PLAN
SCALE 1 : 20000

NOTES:
1. THIS DRAWING SHALL BE READ IN CONJUNCTION WITH DRAWING NOS. 60041297/RW/100/1621, 1623 AND 1624.

H	GENERAL REVISION	PKL/WHL	OCT 21
G	GENERAL REVISION	PKL/WHL	JUN 21
F	GENERAL REVISION	PKL/WHL	FEB 21
E	GENERAL REVISION	PKL/WHL	JUL 20
D	GENERAL REVISION	PKL/WHL	JUL 18
C	GENERAL REVISION	ST/WHL	JAN 16
B	TENDER ADDENDUM NO.1	ST/SLY	MAR 14
A	NOT USED	-	-
-	TENDER DRAWING	PSL/SLY	OCT 13

CEDD 土木工程拓展署
Civil Engineering and Development Department

CEDD ENTRUSTED WORKS

TREE PLANTING PLAN
SHEET 2 OF 4

AECOM

DRG.NO. 圖紙編號 60041297/RW/100/1622H		DESIGNED BY 設計人 ST		CONTRACT NO. 合約編號		P. BY / APPROVED 校核人 / 核准人 TKH	
DRAWN BY 繪圖人 TS		STATUS 圖況		SCALE 比例尺 A1 1:500		DIMENSIONS ARE IN METRES 尺寸單位 公尺	

© COPYRIGHT RESERVED
版權所有

Plot File by : 27-Oct-21
815700 N
...RW_01622H.dgn

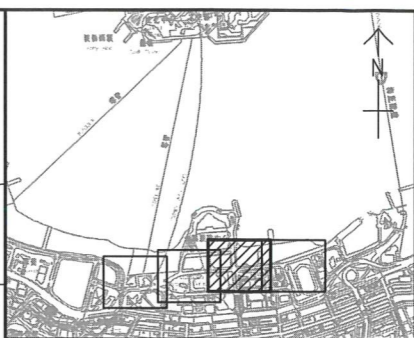
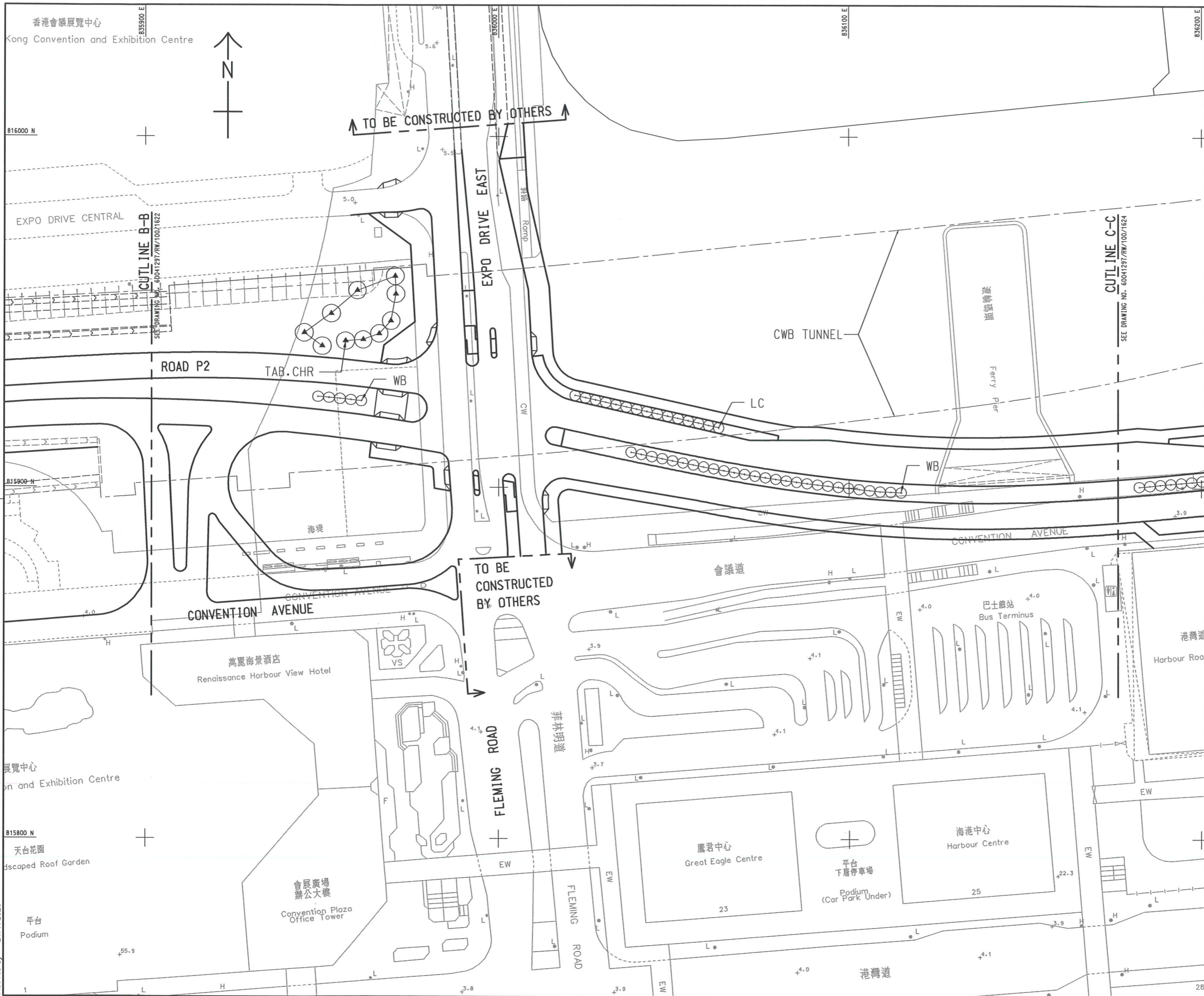

KEY PLAN
SCALE 1 : 20000

NOTES:
1. THIS DRAWING SHALL BE READ IN CONJUNCTION WITH DRAWING NOS. 60041297/RW/100/1621, 1622 AND 1624.

D	GENERAL REVISION	PWKL	WHL	JUL 20
C	TENDER ADDENDUM NO.1	ST	WHL	JAN 16
B	TENDER ADDENDUM NO.1	ST	SLYY	MAR 14
A	NOT USED	-	-	-
-	TENDER DRAWING	PSL	SLYY	OCT 13
REV. NO.	DESCRIPTION	DATE	BY	CHK

CEDD 土木工程拓展署
Civil Engineering and Development Department

CEDD ENTRUSTED WORKS

TREE PLANTING PLAN

SHEET 3 OF 4

AECOM

DRG.NO. 圖紙編號 60041297/RW/100/1623D

DESIGNED BY ST	CONTRACT NO.	P. BY- APPROVED TKH
DRAWN BY TS	STATUS	
SCALE A1 1:500		
DIMENSIONS ARE IN METRES		

© COPYRIGHT RESERVED
版權所有

Plot File by : 24/7/2020
...RW_01623D.dgn

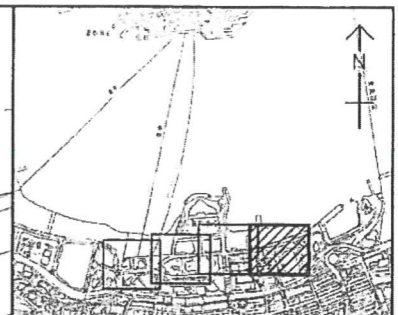
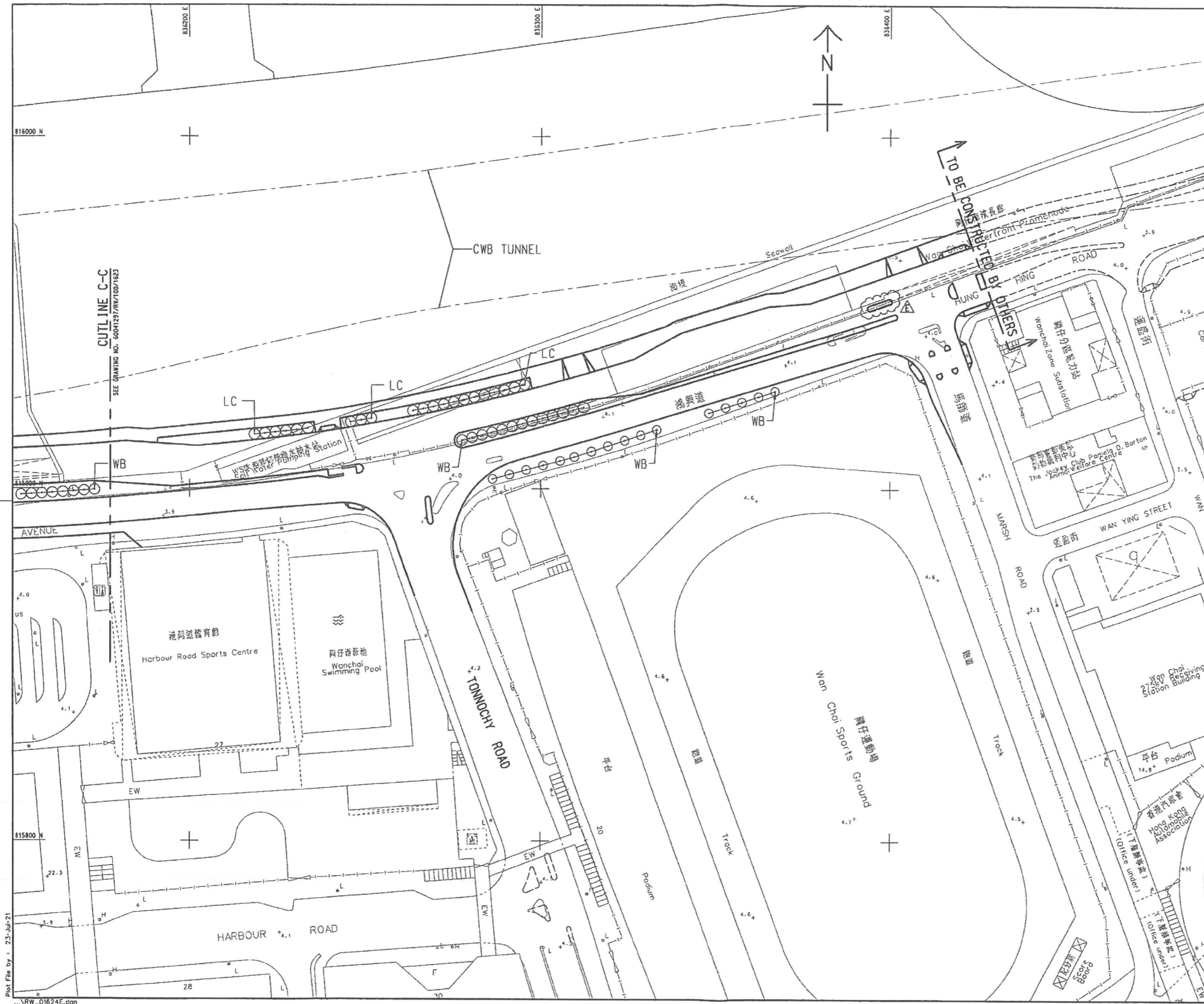

KEY PLAN
SCALE 1 : 20000

NOTES:
1. THIS DRAWING SHALL BE READ IN CONJUNCTION WITH DRAWING NOS. 60041297/RW/100/1621 TO 1623.

E	GENERAL REVISION	PKKL	WHL	JUL 21
D	GENERAL REVISION	PKKL	WHL	JUL 21
C	GENERAL REVISION	PKKL	WHL	FEB 21
B	GENERAL REVISION	PKKL	WHL	JUL 20
A	GENERAL REVISION	ST	WHL	JAN 16
-	TENDER DRAWING	PSL	SLY	OCT 13
REV	DESCRIPTION	BY	CHECKED	DATE

CEED 土木工程拓展署
Civil Engineering and
Development Department

CEED ENTRUSTED WORKS

TREE PLANTING PLAN

SHEET 4 OF 4



DRG. NO. 60041297/RW/100/1624E
圖紙編號

DESIGNED BY ST	CONTRACT NO. 00000	DATE APPROVED 2014
DRAWN BY TS	STATUS FOR	APPROVED BY TKH

SCALE 1:1500
DIMENSIONS ARE IN METRES
© COPYRIGHT RESERVED
版權所有

Plot File by : 23-Jul-21
...RW_01624E.dgn

Code	Botanical Name	Chinese Name	Height(mm)	Size Height (H) x Spread (S)	Spacing(mm)	Quantity
LJQ.FOR	Liquidambar formosana	楓香	4000~6000	HEAVY STANDARD	5000	10
TAB.CHR	Tabebuia chrysotricha	黃花風鈴木	3000~5000	HEAVY STANDARD	5000	10
MEL.CAJ.	Melaleuca cajuputi subsp. cumingiana	白千層	4000~6000	HEAVY STANDARD	5000	2
LG	Livistona chinensis	綠島	6000	HEAVY STANDARD	3000	36
WB	Wodyetia bifurcata	狐尾椰子	6000	HEAVY STANDARD	3000	134

NOTES:

1. THIS DRAWING TO BE READ IN CONJUNCTION WITH DRAWING NOS. 60041297/RW/100/1621 TO 1624.

D	GENERAL REVISION	PKL	WHL	FEB 21
C	GENERAL REVISION	PKL	WHL	JUL 20
B	TENDER ADDENDUM NO.1	ST	SLY	MAR 14
A	NOT USED	-	-	-
-	TENDER DRAWING	PSL	SLY	OCT 13

REV.	REVISION	BY	DATE

CEDD 土木工程拓展署
Civil Engineering and
Development Department

CEDD ENTRUSTED WORKS

**TREE PLANTING
SCHEDULE**

SHEET 1 OF 2

AECOM

DRG. NO. 60041297/RW/100/1625D
圖紙編號

DESIGNED BY 設計	ST	CONTRACT NO. 合約編號	STATUS 狀態	DATE OF APPROVAL 核准日期	TKH
DRAWN BY 繪圖	TS	SCALE 比例		N.T.S.	
REVISIONS ARE IN 修改			© COPYRIGHT RESERVED 版權所有		

Appendix VI - B
Planting Plans with Plant Schedules for the
Landscape Work
(for FEP-13/364/2009/H)

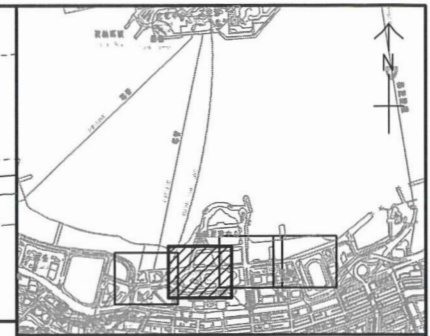
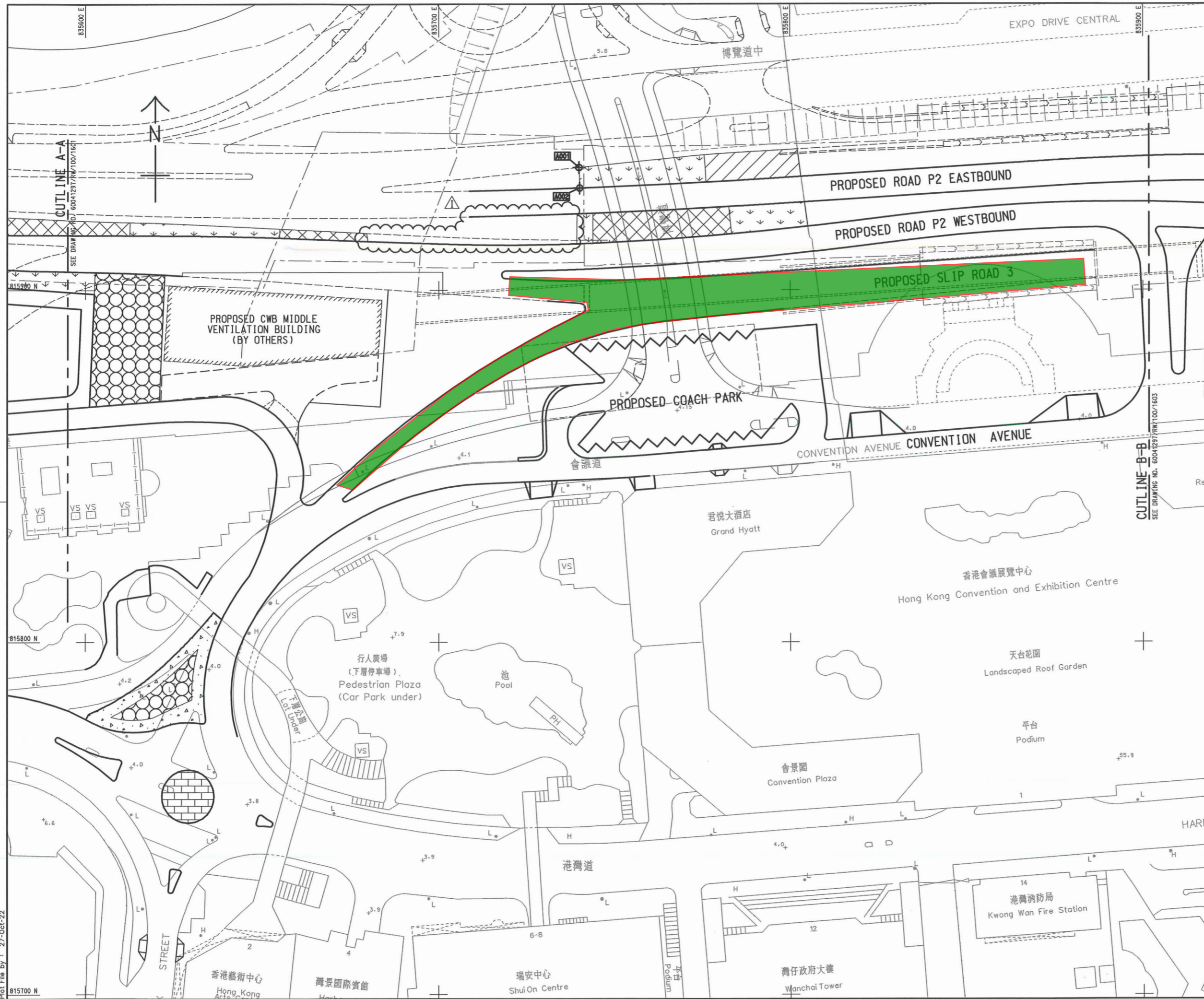

NOTES:
1. THIS DRAWING SHALL BE READ IN CONJUNCTION WITH DRAWING NOS. 60041297/RW/100/1601, 1603 TO 1604.

LEGEND:
⊕ SETTING OUT POINT

SETTING OUT POINT	COORDINATES	
	EASTING	NORTHING
A001	835739.850	815934.847
A002	835740.056	815929.021

No planting plan for Slip Road 3 under FEP-13/364/2009/H.

REV.	DESCRIPTION	DATE
I	GENERAL REVISION	PWKL WHL OCT 22
H	GENERAL REVISION	PWKL WHL OCT 21
G	GENERAL REVISION	PWKL WHL JUN 21
F	GENERAL REVISION	PWKL WHL APR 20
E	GENERAL REVISION	PWKL WHL AUG 19
D	GENERAL REVISION	PWKL WHL FEB 19
C	GENERAL REVISION	PWKL WHL SEP 18
B	GENERAL REVISION	PWKL WHL JUL 18
A	GENERAL REVISION	ST WHL JAN 16
-	TENDER DRAWING	PSL SLYY OCT 13

CEDD 土木工程拓展署
Civil Engineering and Development Department

CEDD ENTRUSTED WORKS

SHRUBS PLANTING PLAN
SHEET 2 OF 4

AECOM

DRGNO. 圖紙編號 60041297/RW/100/16021

DESIGNED BY ST	CONTRACT NO. 60041297/RW/100/16021	P. BY. APPROVED TKH
DRAWN BY TS	STATUS FOR ISSUE	
SCALE A1 1:500	DIMENSIONS ARE IN METRES	

© COPYRIGHT RESERVED
版權所有

Appendix VII

Implementation Schedule for Landscape and Visual Mitigation Measures

Implementation Schedule

Contract No. SCL1123 Wan Chai Development Phase II and Central-Wan Chai Bypass (WDII&CWB)
for FEP-03/376/2009

EIA Ref.	Key Mitigation Measures	Objective of Mitigation Measures	Location/ Timing	Who to implement the measure	When to implement the measure	What requirements or standards for the measure to achieve?	Relevant Section in this Plan
Table 10.5	CM1	Topsoil, where identified, shall be stripped and stored for re-use in the construction of the soft landscape works, where practical.	To reduce disposal and encourage reuse	Work site/ Throughout Construction phase	Contractor	Construction phase and 12-month establishment period	S2.1
	CM2	Existing trees to be retained on site shall be carefully protected during construction.	Tree Protection	See Appendix IV	Contractor	Construction phase and 12-month establishment period	S2.2
	CM3	Trees unavoidably affected by the works should be transplanted where practical.	Tree Preservation	See Appendix VI	Contractor	Construction phase and 12-month establishment period	S2.3
	CM4	Compensatory tree planting shall be provided to compensate for felled trees.	Tree Preservation	See Appendix VI	Contractor	Construction phase and 12-month establishment period	S2.4 and S2.5
	CM5	Control of night-time lighting.	Reduce Light pollution	Work site/ Throughout Construction phase	Contractor	Construction phase	EIAO-TM

	CM6	Erection of decorative screen hoarding compatible with the surrounding setting.	Landscape and reduce visual pollution	Work site/ Throughout Construction phase	Contractor	Construction phase	EIAO-TM	S2.7
--	-----	---	---------------------------------------	--	------------	--------------------	---------	------

Remark: for EIA Reference, please refer to Wan Chai Bypass and Island Eastern Corridor Link (CWB&IECL) EIA Report (Register No. AEIAR-041/2001) and the Wan Chai Development Phase II and Central-Wan Chai Bypass (WDII&CWB) EIA Report (Register No. AEIAR-125/2008)

Appendix VIII

Photo record of All Trees to be Transplanted and Retained

LS/20426 Contract 1123_H2624 - Exhibition Station and Western Approach Runnel
Initial Tree Survey Report

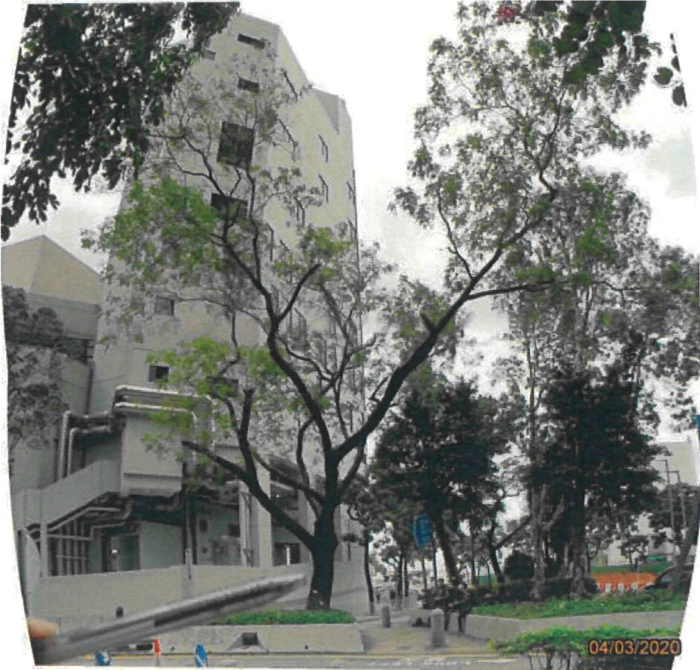

0001 - Overview



0001 - Broken branch (2)



0001 - Broken branch (3)



0001 - Broken branch (4)

LS/20426 Contract 1123_H2624 - Exhibition Station and Western Approach Runnel
Initial Tree Survey Report



0001 - Broken branch (5)



0001 - Broken branch



0001 - Cavity



0001 - Wound on trunk

LS/20426 Contract 1123_H2624 - Exhibition Station and Western Approach Runnel
Initial Tree Survey Report

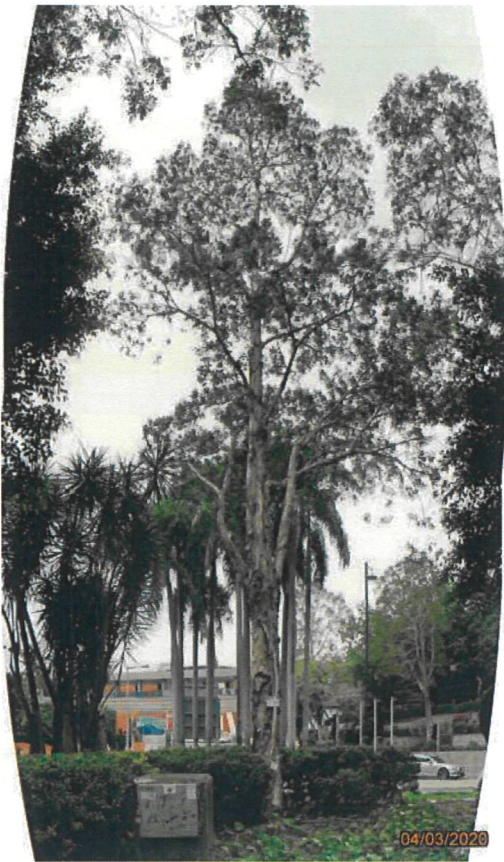

0003 - Overview



0004 - Overview



0004 - Broken branch



0004 - Coexisting with another tree and wound on branch

LS/20426 Contract 1123_H2624 - Exhibition Station and Western Approach Runnel
Initial Tree Survey Report



0004 - Conflict with road sign



0005 - Overview



0005 - Cavity



0005 - Dead branch

LS/20426 Contract 1123_H2624 - Exhibition Station and Western Approach Runnel
Initial Tree Survey Report



0005 - Wound on branch (2)

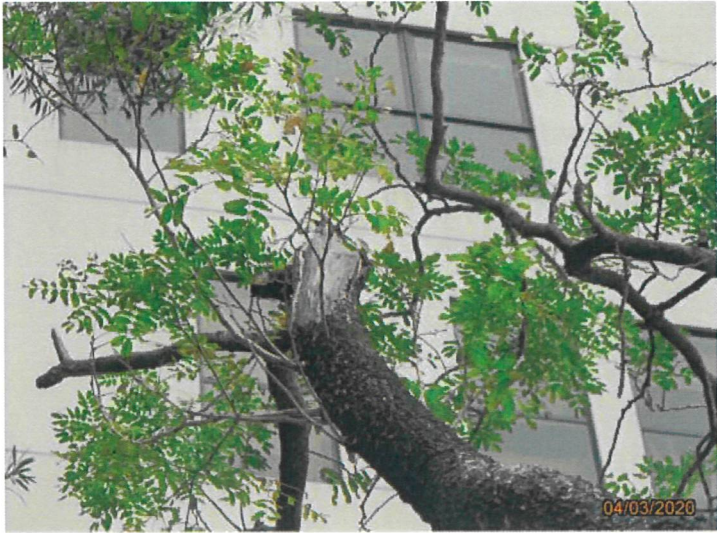

0005 - Wound on branch



0005 - Wound on trunk



0007 - Overview

LS/20426 Contract 1123_H2624 - Exhibition Station and Western Approach Runnel
Initial Tree Survey Report



0008 - Overview



0009 - Overview



0010 - Overview



0011 - Overview

LS/20426 Contract 1123_H2624 - Exhibition Station and Western Approach Runnel
Initial Tree Survey Report



0012 - Overview



0013 - Overview



0014 - Overview



0015 - Overview

LS/20426 Contract 1123_H2624 - Exhibition Station and Western Approach Runnel
Initial Tree Survey Report



0016 - Overview



0017 - Overview



0044 - Overview



0337 - Overview

LS/20426 Contract 1123_H2624 - Exhibition Station and Western Approach Runnel
Initial Tree Survey Report

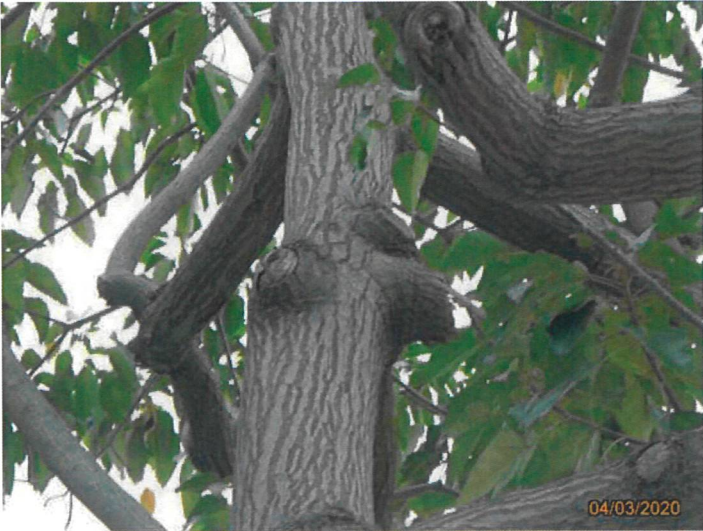

0337 - Broken branch



0337 - Restricted rooting area



0337 - Wound on branch



0337 - Wound on trunk

LS/20426 Contract 1123_H2624 - Exhibition Station and Western Approach Runnel
Initial Tree Survey Report



0493 - Overview



0493 - Cracks on trunk



0493 - Crown condition



0493 - Pruned wound

LS/20426 Contract 1123_H2624 - Exhibition Station and Western Approach Runnel
Initial Tree Survey Report



0493 - Restricted rooting area



0493 - Wound on trunk



0498 - Overview



0498 - Conflicted with flagpole

LS/20426 Contract 1123_H2624 - Exhibition Station and Western Approach Runnel
Initial Tree Survey Report



0498 - Conflicted with lamp post



0498 - Cracks on trunk



0498 - Included bark



0498 - Restricted rooting area

LS/20426 Contract 1123_H2624 - Exhibition Station and Western Approach Runnel
Initial Tree Survey Report



0499 - Overview



0499 - Crown condition



0499 - Restricted by tree guying



0499 - Restricted rooting area

LS/20426 Contract 1123_H2624 - Exhibition Station and Western Approach Runnel
Initial Tree Survey Report



0503 - Overview



0503 - Broken branch



0503 - Dead branch



0503 - Pruned wound

LS/20426 Contract 1123_H2624 - Exhibition Station and Western Approach Runnel
Initial Tree Survey Report



0503 - Restricted rooting area



0503 - Tilt sensor attached on root collar



0504 - Overview

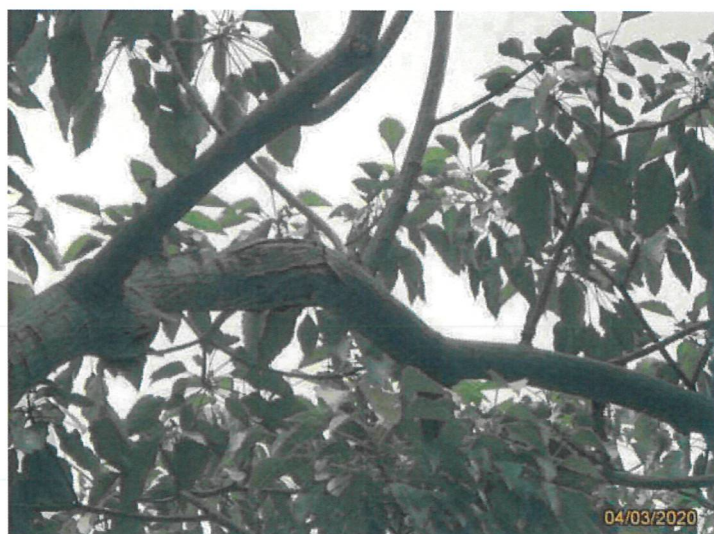

0504 - Crack on branch

LS/20426 Contract 1123_H2624 - Exhibition Station and Western Approach Runnel
Initial Tree Survey Report



0504 - Crossed branch



0504 - Dead branch



0504 - Restricted rooting area



0504 - Tilt sensor attached on root collar

LS/20426 Contract 1123_H2624 - Exhibition Station and Western Approach Runnel
Initial Tree Survey Report



0504 - Wound on branch

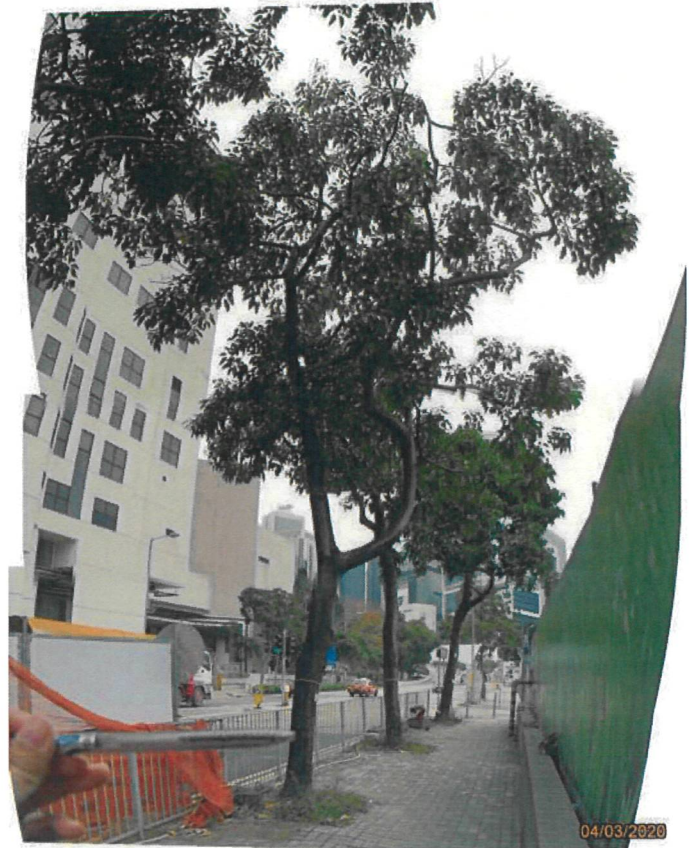

0505 - Overview

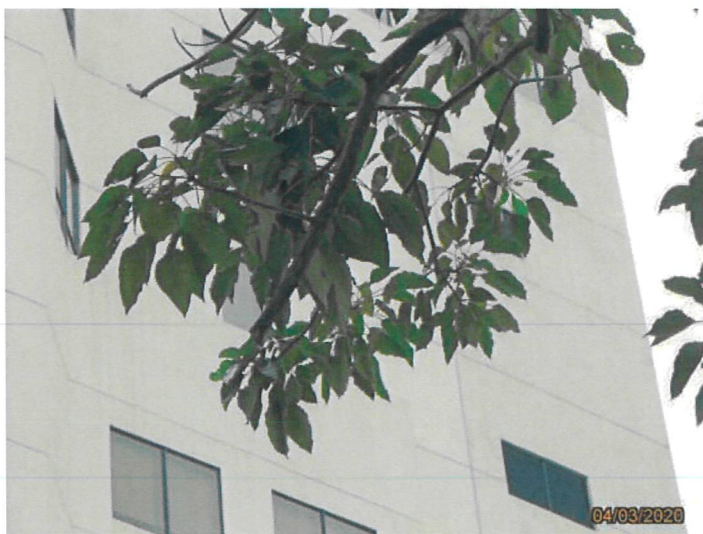

0505 - Broken branch (2)

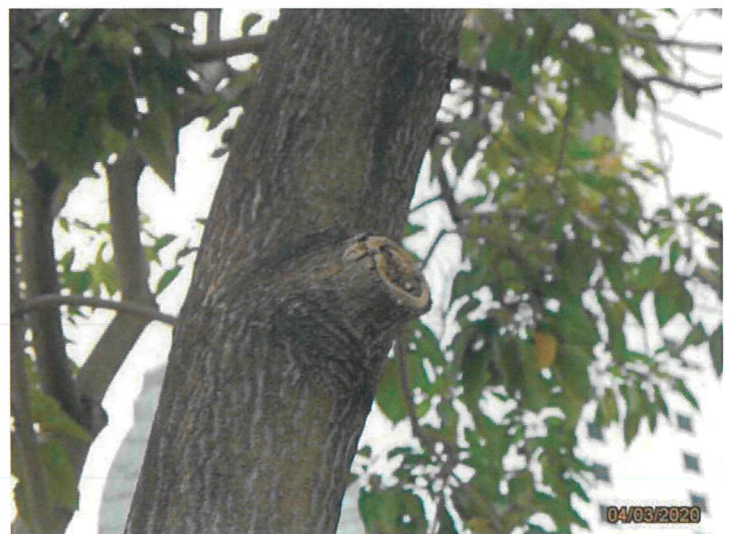

0505 - Broken branch

LS/20426 Contract 1123_H2624 - Exhibition Station and Western Approach Runnel
Initial Tree Survey Report



0505 - Concrete object on root



0505 - Dead branch



0505 - Dieback



0505 - Restricted rooting area

LS/20426 Contract 1123_H2624 - Exhibition Station and Western Approach Runnel
Initial Tree Survey Report



0505 - Tilt sensor attached on root collar



0505 - Wound on trunk



0506 - Overview

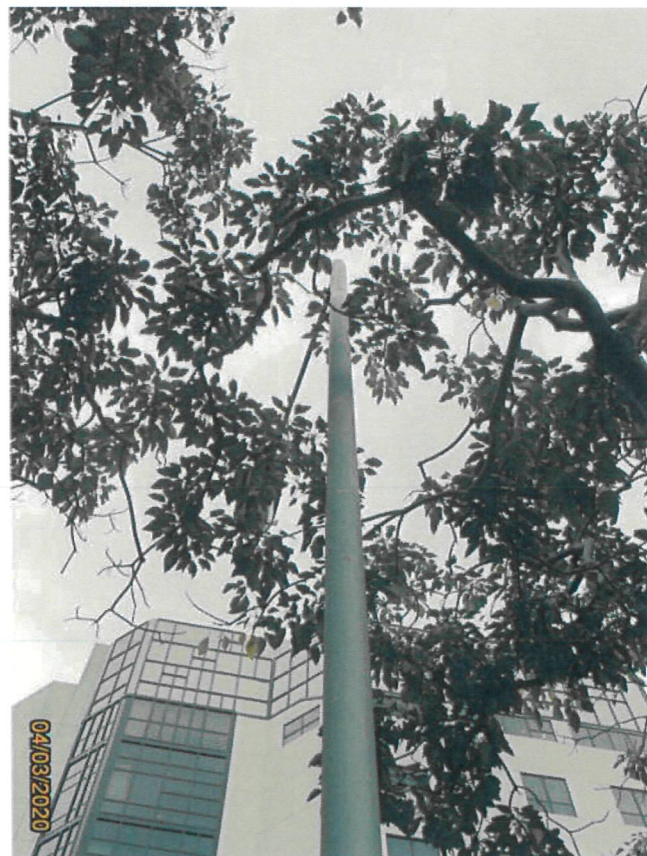

0506 - Conflict with lightpole

LS/20426 Contract 1123_H2624 - Exhibition Station and Western Approach Runnel
Initial Tree Survey Report



0506 - Dieback



0506 - Restricted rooting area



0506 - Tilt sensor attached on root collar



0506 - Wound on branch (2)

LS/20426 Contract 1123_H2624 - Exhibition Station and Western Approach Runnel
Initial Tree Survey Report



0506 - Wound on branch



0506 - Wound on trunk



0507 - Overview

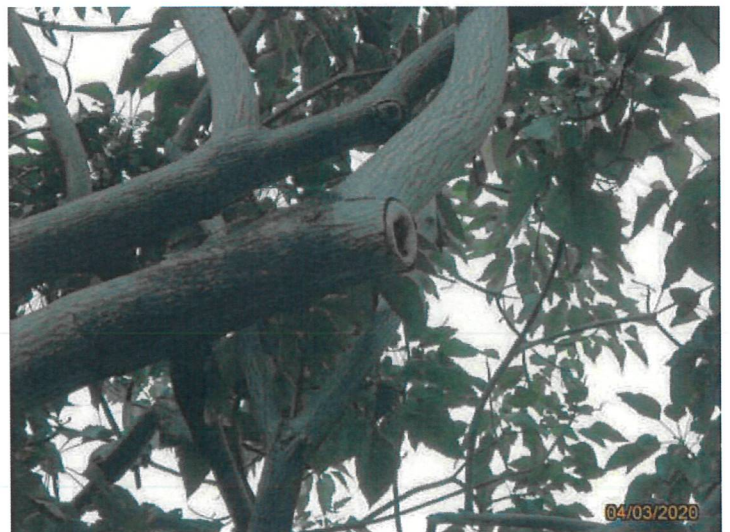

0507 - Cavity

LS/20426 Contract 1123_H2624 - Exhibition Station and Western Approach Runnel
Initial Tree Survey Report



0507 - Crossed branches



0507 - Dieback



0507 - Restricted rooting area



0507 - Tilt sensor attached on root collar

LS/20426 Contract 1123_H2624 - Exhibition Station and Western Approach Runnel
Initial Tree Survey Report



0507 - Wound on branch (2)



0507 - Wound on branch



0508 - Overview



0508 - Broken branch (2)

LS/20426 Contract 1123_H2624 - Exhibition Station and Western Approach Runnel
Initial Tree Survey Report



0508 - Broken branch



0508 - Restricted rooting area



0508 - Tilt sensor attached on root collar

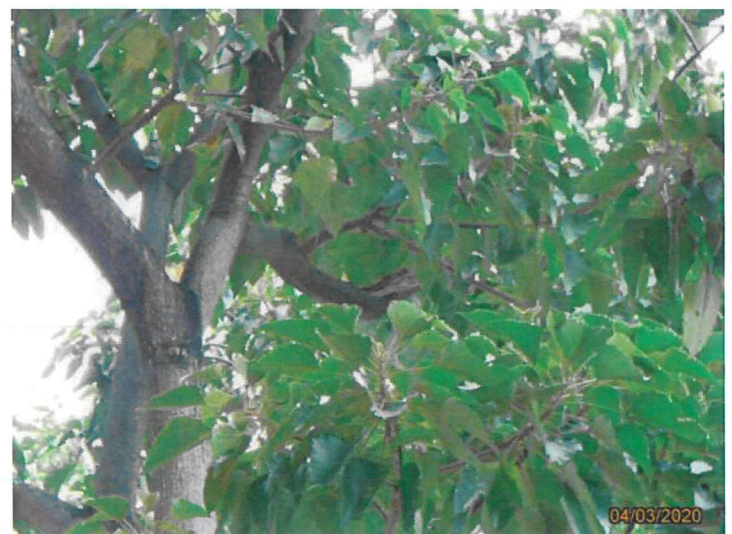

0508 - wound on branch (2)

LS/20426 Contract 1123_H2624 - Exhibition Station and Western Approach Runnel
Initial Tree Survey Report



0508 - Wound on branch



0509 - Overview



0509 - Broken branch (2)



0509 - Broken branch (3)

LS/20426 Contract 1123_H2624 - Exhibition Station and Western Approach Runnel
Initial Tree Survey Report



0509 - Broken branch



0509 - Restricted rooting area



0509 - Tilt sensor attached on root collar



0509 - Wound on trunk (2)

LS/20426 Contract 1123_H2624 - Exhibition Station and Western Approach Runnel
Initial Tree Survey Report



0509 - Wound on trunk

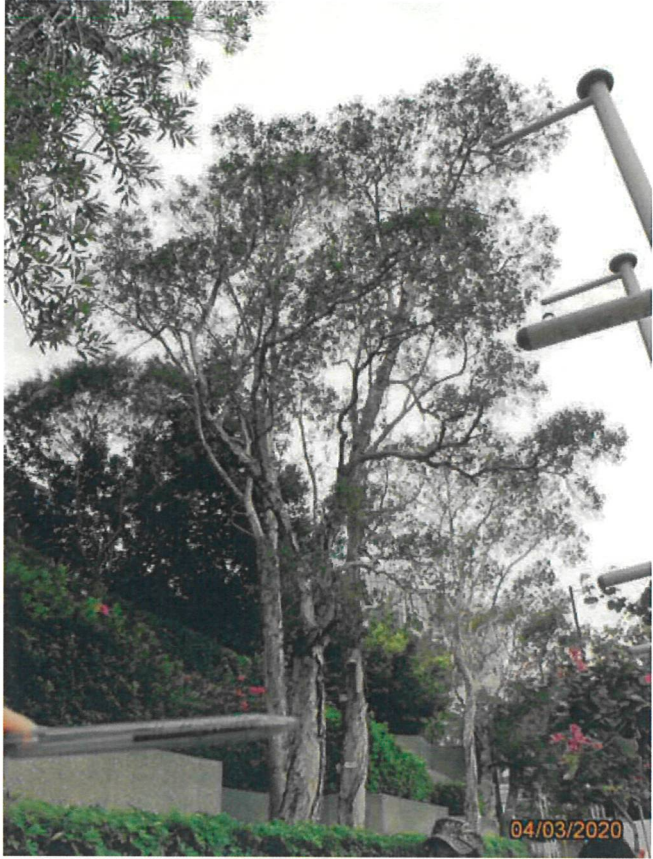

0557 - Overview



0557 - Dead branch (1)



0557 - Dead branch (2)

LS/20426 Contract 1123_H2624 - Exhibition Station and Western Approach Runnel
Initial Tree Survey Report



0557 - Dead branch (3)



0557 - Diebacks



0557 - Planted in planter



0559 - Overview

LS/20426 Contract 1123_H2624 - Exhibition Station and Western Approach Runnel
Initial Tree Survey Report



0559 - Broken branch



0559 - Dead branches (1)



0559 - Planted in planter



A1 - Overview

LS/20426 Contract 1123_H2624 - Exhibition Station and Western Approach Runnel
Initial Tree Survey Report

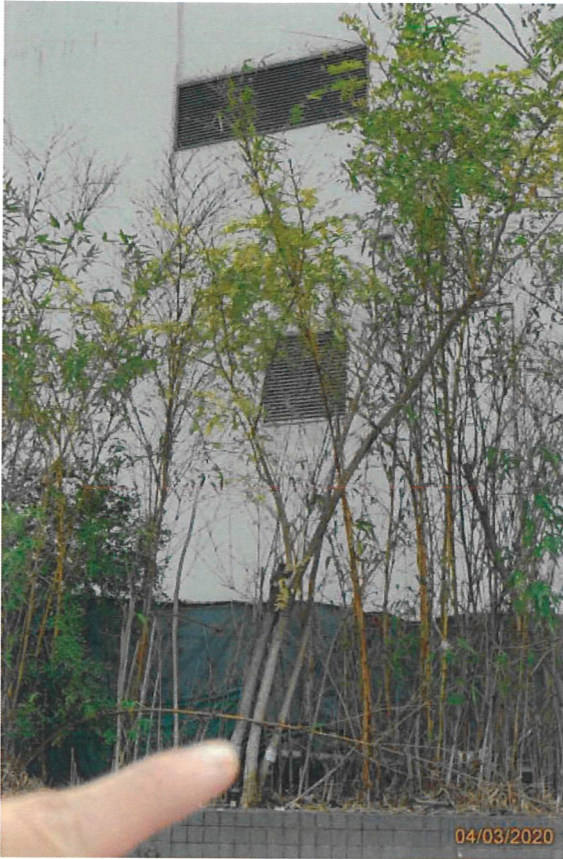

A2 - Overview



A2 - Mult-Stems



A2 - Pruned wound



A2 - Wound on root collar

LS/20426 Contract 1123_H2624 - Exhibition Station and Western Approach Runnel
Initial Tree Survey Report

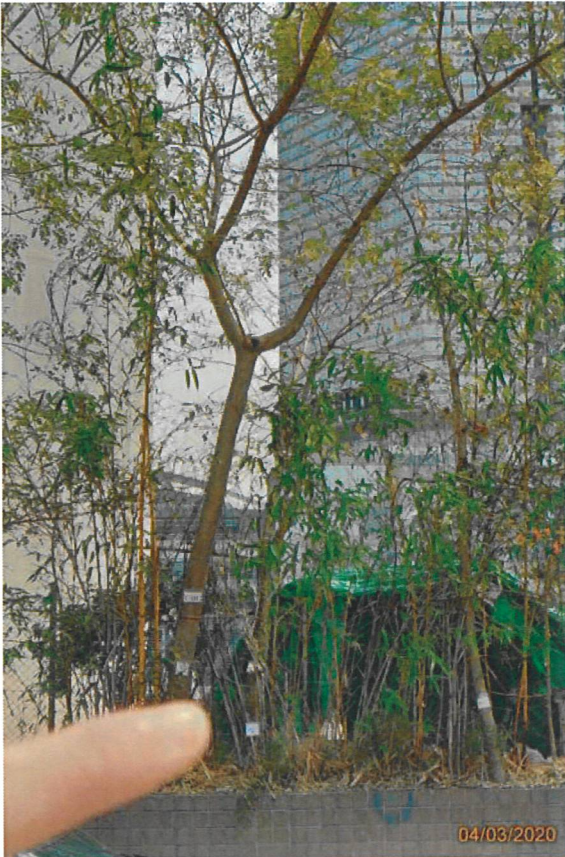

A3 - Overview



A4 - Overview



A4 - Restricted rooting area



A154 - Overview

LS/20426 Contract 1123_H2624 - Exhibition Station and Western Approach Runnel
Initial Tree Survey Report



A154 - Broken branch



A154 - Crown condition

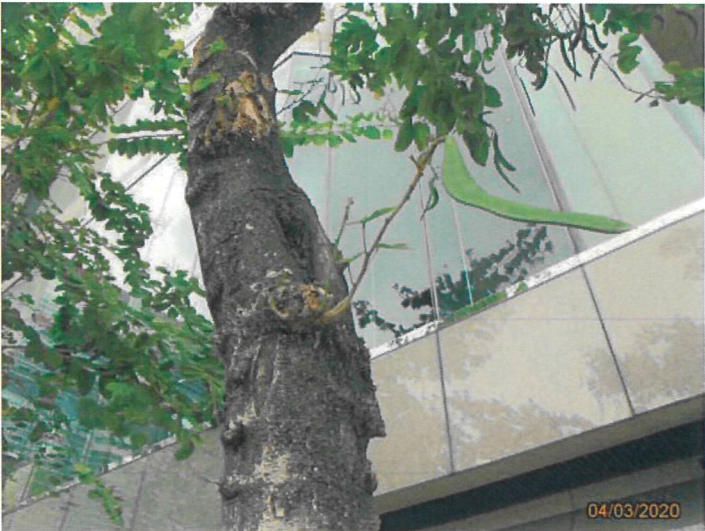

A154 - epicormics



A154 - Restricted rooting area

LS/20426 Contract 1123_H2624 - Exhibition Station and Western Approach Runnel
Initial Tree Survey Report



A154 - Wound on trunk (2)



A154 - Wound on trunk



A155 - Overview



A155 - Crack on trunk

LS/20426 Contract 1123_H2624 - Exhibition Station and Western Approach Runnel
Initial Tree Survey Report



A155 - Crown condition



A155 - Epicormics (2)



A155 - Epicormics



A155 - Restricted rooting area

LS/20426 Contract 1123_H2624 - Exhibition Station and Western Approach Runnel
Initial Tree Survey Report



A155 - Tilt sensor attached on root collar



A155 - Wound on trunk



A156 - Overview



A156 - Conflict with flagpole

LS/20426 Contract 1123_H2624 - Exhibition Station and Western Approach Runnel
Initial Tree Survey Report

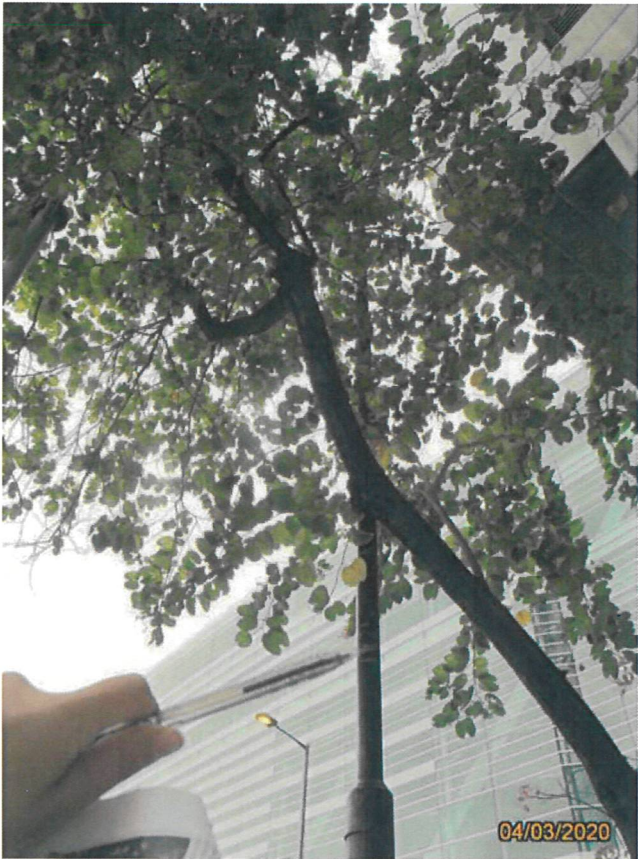

A156 - Conflict with lamp post



A156 - Crack on root collar



A156 - Epicormics

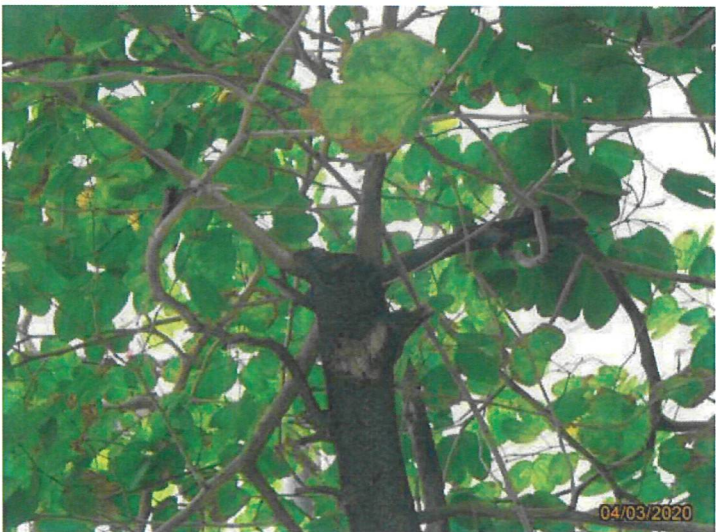

A156 - Pruned wound & stubs

LS/20426 Contract 1123_H2624 - Exhibition Station and Western Approach Runnel
Initial Tree Survey Report



A156 - Restricted rooting area



A156 - Wound on trunk (1)



A156 - Wound on trunk (2)



A158 - Dead branches

LS/20426 Contract 1123_H2624 - Exhibition Station and Western Approach Runnel
Initial Tree Survey Report



A158 - Overview



A159 - Overview



A159 - Crack on root collar



A159 - Cracks on trunk (1)

LS/20426 Contract 1123_H2624 - Exhibition Station and Western Approach Runnel
Initial Tree Survey Report



A159 - Cracks on trunk (2)



A159 - Crown condition

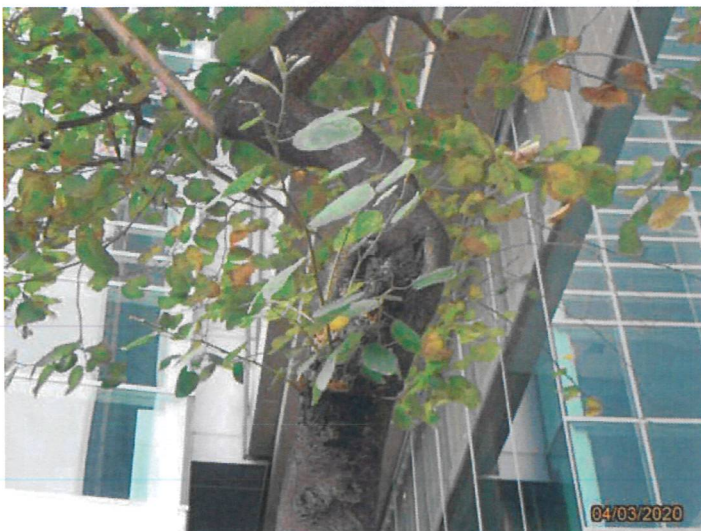

A159 - Epicormics



A159 - Old wound on trunk

LS/20426 Contract 1123_H2624 - Exhibition Station and Western Approach Runnel
Initial Tree Survey Report



A159 - Restricted rooting area



A159 - Wound on trunk



AT003 - Overview



AT003 Coexisting with another tree

LS/20426 Contract 1123_H2624 - Exhibition Station and Western Approach Runnel
Initial Tree Survey Report



AT021 - Overview



AT022 - Overview



AT023 - Overview



S001 - Overview

LS/20426 Contract 1123_H2624 - Exhibition Station and Western Approach Runnel
Initial Tree Survey Report



S001 - Pruned wound (2)



S001 - Pruned wound



S001 - Wound on branch



S002 - Overview

LS/20426 Contract 1123_H2624 - Exhibition Station and Western Approach Runnel
Initial Tree Survey Report



S002 - Broken branch (2)



S002 - Broken branch



S003 - Overview



S003 - Epicormics

LS/20426 Contract 1123_H2624 - Exhibition Station and Western Approach Runnel
Initial Tree Survey Report



S003 - Pruned wound



S003 - Wound on branch



S003 - Wound on trunk



S004 - Overview

LS/20426 Contract 1123_H2624 - Exhibition Station and Western Approach Runnel
Initial Tree Survey Report



S004 - Broken branch



S004 - wound on branch



S005 - Overview

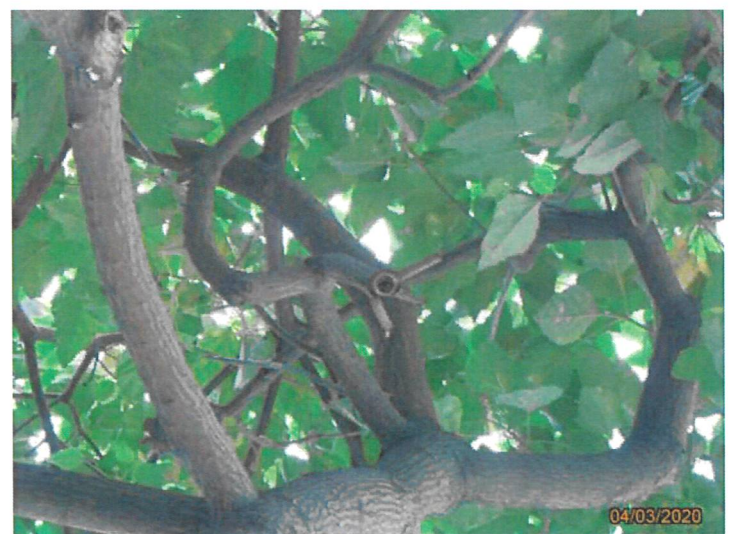

S005 - Broken branch and dead branch

LS/20426 Contract 1123_H2624 - Exhibition Station and Western Approach Runnel
Initial Tree Survey Report



S005 - Broken branch



S005 - Conflict with lightpole



S005 - Dead branch

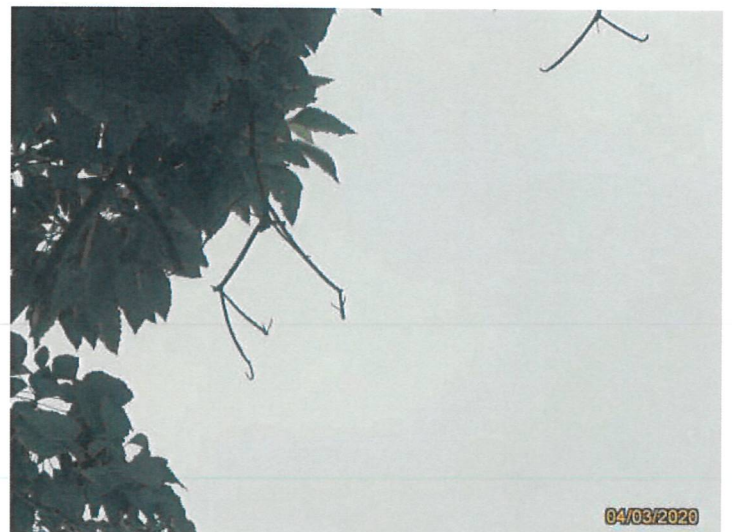

S005 - Dieback

LS/20426 Contract 1123_H2624 - Exhibition Station and Western Approach Runnel
Initial Tree Survey Report



S005 - Pruned wound



S005 - Wound on trunk



S006 - Overview



S006 - Pruned wound

LS/20426 Contract 1123_H2624 - Exhibition Station and Western Approach Runnel
Initial Tree Survey Report



S006 - Sign of insects



S006 - Wound on branch (2)

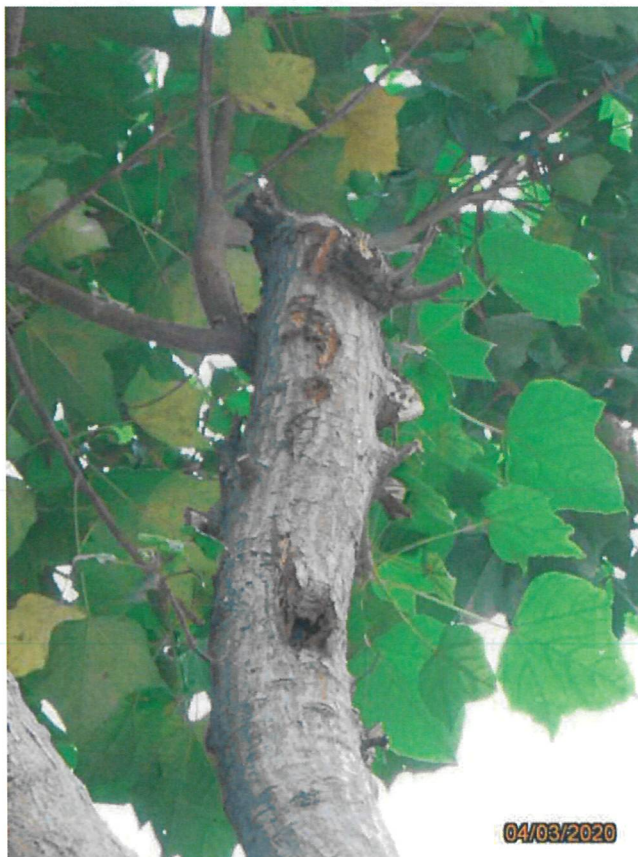

S006 - Wound on branch



S006 - Wound on root collar

LS/20426 Contract 1123_H2624 - Exhibition Station and Western Approach Runnel
Initial Tree Survey Report



S006 - Wound on trunk (2)

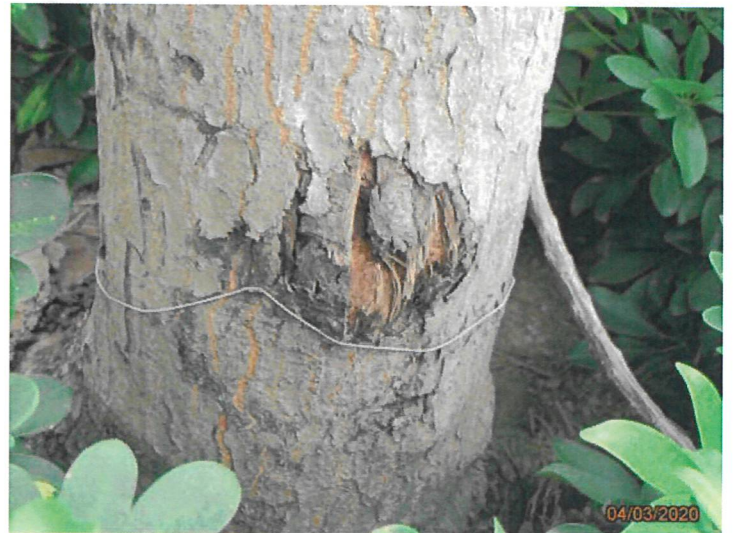

S006 - Wound on trunk



S008 - Overview

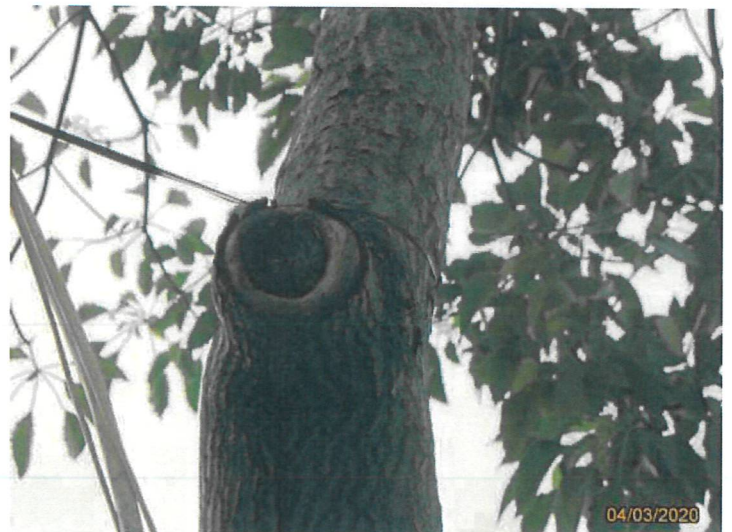

S008 - Cavity

LS/20426 Contract 1123_H2624 - Exhibition Station and Western Approach Runnel
Initial Tree Survey Report



S008 - Electirc wire tyng on trunk



S008 - Wound on root collar



S008 - Wound on trunk



S009 - Overview

LS/20426 Contract 1123_H2624 - Exhibition Station and Western Approach Runnel
Initial Tree Survey Report



S009 - Broken branch ((2)



S009 - Broken branch



S009 - Dieback



S009 - Electric wire tying on trunk

LS/20426 Contract 1123_H2624 - Exhibition Station and Western Approach Runnel
Initial Tree Survey Report



S009 - Wound on branch (2)



S009 - Wound on branch



S009 - Wound on trunk (2)



S009 - Wound on trunk

LS/20426 Contract 1123_H2624 - Exhibition Station and Western Approach Runnel
Initial Tree Survey Report



S012 - Overview

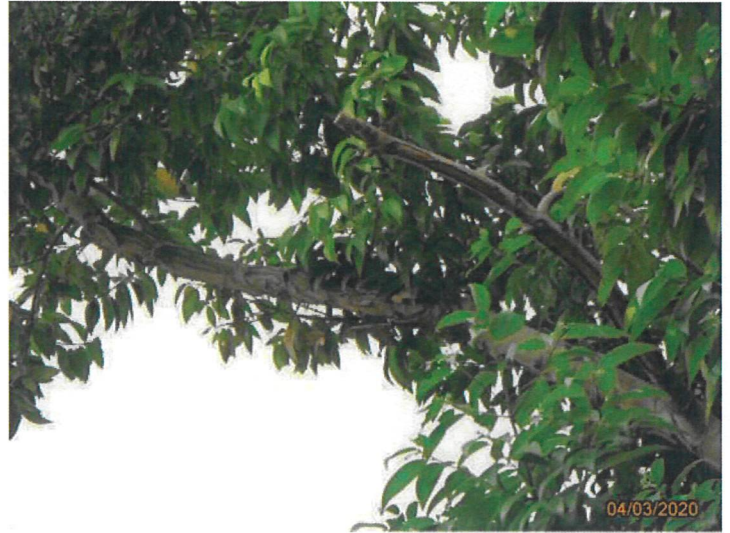

S012 - Dead branch



S012 - Foliage wilting



S012 - Insects invasion (2)

LS/20426 Contract 1123_H2624 - Exhibition Station and Western Approach Runnel
Initial Tree Survey Report



S012 - Insects invasion (3)



S012 - Insects invasion



S012 - Restricted rooting area and weeds



S012 - Wound on branch

LS/20426 Contract 1123_H2624 - Exhibition Station and Western Approach Runnel
Initial Tree Survey Report



S012 - Wound on trunk (2)



S012 - Wound on trunk



S015 - Overview



S015 - Broken branch (2)

LS/20426 Contract 1123_H2624 - Exhibition Station and Western Approach Runnel
Initial Tree Survey Report



S015 - Broken branch



S015 - Crack on trunk



S015 - Restricted rooting area

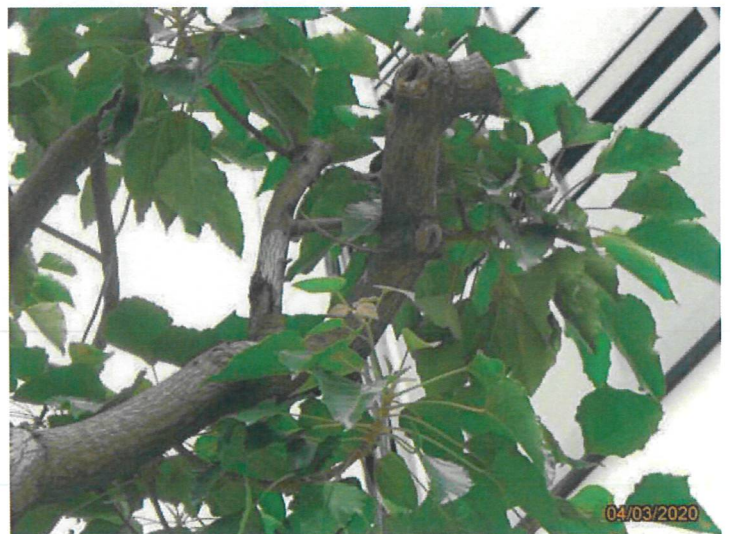

S015 - Wound on branch (2)

LS/20426 Contract 1123_H2624 - Exhibition Station and Western Approach Runnel
Initial Tree Survey Report



S015 - Wound on branch (3)



S015 - Wound on branch



S015 - Wound on trunk



S016 - Overview

LS/20426 Contract 1123_H2624 - Exhibition Station and Western Approach Runnel
Initial Tree Survey Report



S016 - Broken branch and wound on branch



S016 - Broken branch



S016 - Crossed branches

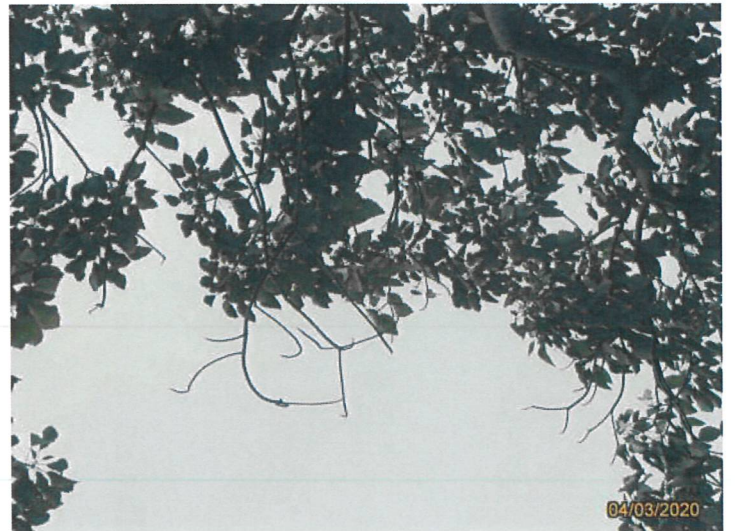

S016 - Dieback

LS/20426 Contract 1123_H2624 - Exhibition Station and Western Approach Runnel
Initial Tree Survey Report



S016 - Restricted rooting area



S016 - White Paint on root collar



S016 - Wound on root collar



S017 - Overview

LS/20426 Contract 1123_H2624 - Exhibition Station and Western Approach Runnel
Initial Tree Survey Report



S017 - Broken and crossed branch



S017 - Dead branch



S017 - Restricted rooting area



S017 - White paint on root collar

LS/20426 Contract 1123_H2624 - Exhibition Station and Western Approach Runnel
Initial Tree Survey Report



S017 - Wound on branch (2)

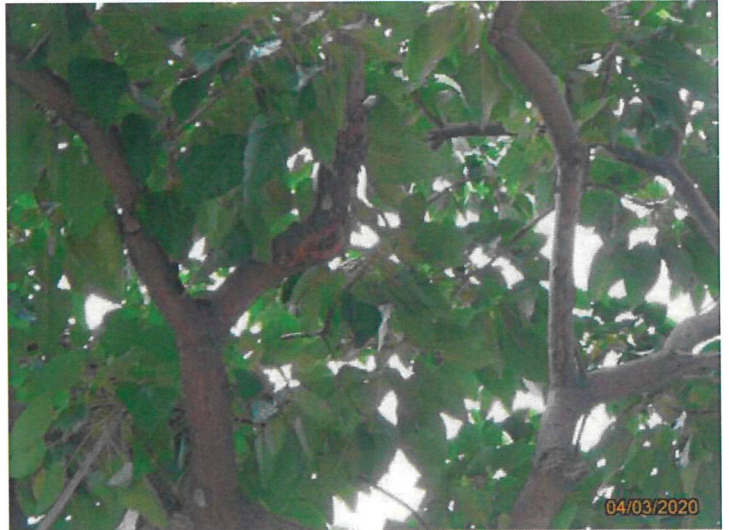

S017 - Wound on branch (3)



S017 - Wound on branch



S017 - Wound on trunk

LS/20426 Contract 1123_H2624 - Exhibition Station and Western Approach Runnel
Initial Tree Survey Report



S018 - Overview



S018 - Broken branch

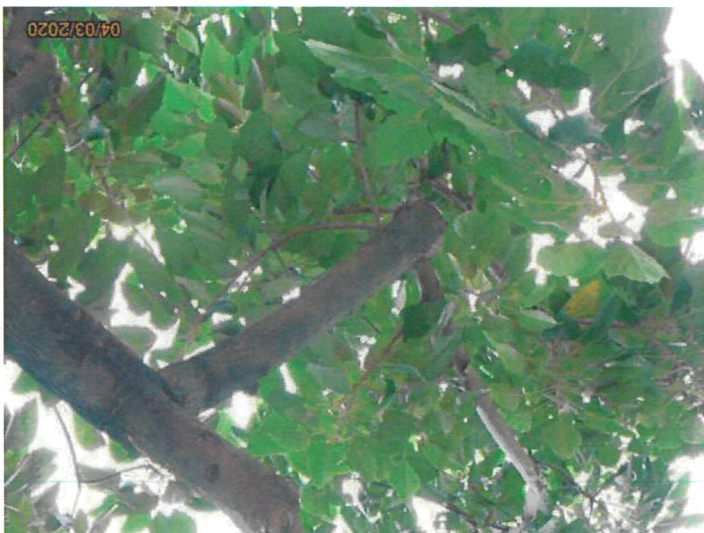

S018 - Pruned wound and epicormics



S018 - Restricted rooting area

LS/20426 Contract 1123_H2624 - Exhibition Station and Western Approach Runnel
Initial Tree Survey Report



S018 - White paint on root collar



S018 - Wound on trunk



S020 - Overview



S020 - Cavity

LS/20426 Contract 1123_H2624 - Exhibition Station and Western Approach Runnel
Initial Tree Survey Report



S020 - Restricted rooting area



S023 - Overview

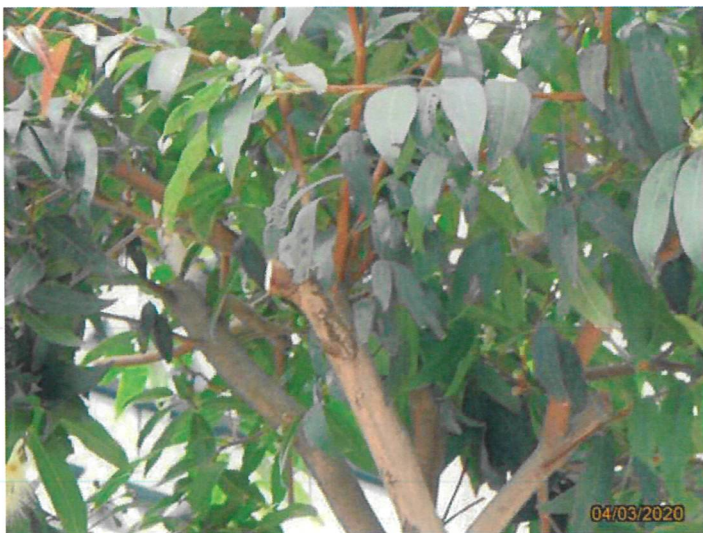

S023 - Broken branch

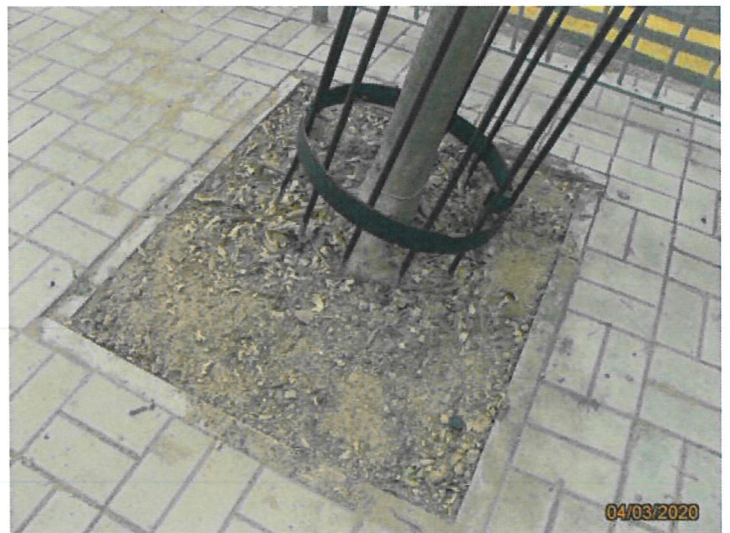

S023 - Restricted rooting area

LS/20426 Contract 1123_H2624 - Exhibition Station and Western Approach Runnel
Initial Tree Survey Report



S023 - Wound on branch



S023 - Wound on trunk



S024 - Overview



S024 - Conflict with metal fence and wound on trunk

LS/20426 Contract 1123_H2624 - Exhibition Station and Western Approach Runnel
Initial Tree Survey Report



S024 - Pruned wound



S024 - Restricted rooting area



S024 - Wound on root collar



S024 - Wound on trunk (3)

LS/20426 Contract 1123_H2624 - Exhibition Station and Western Approach Runnel
Initial Tree Survey Report



S025 - Overview



S025 - Restricted rooting area

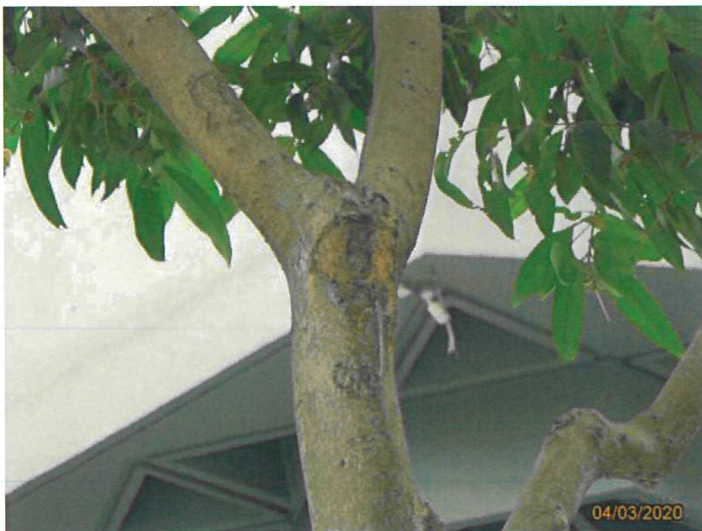

S025 - Wound on trunk (2)



S025 - Wound on trunk

LS/20426 Contract 1123_H2624 - Exhibition Station and Western Approach Runnel
Initial Tree Survey Report



S026 - Overview



S026 - Broken branch

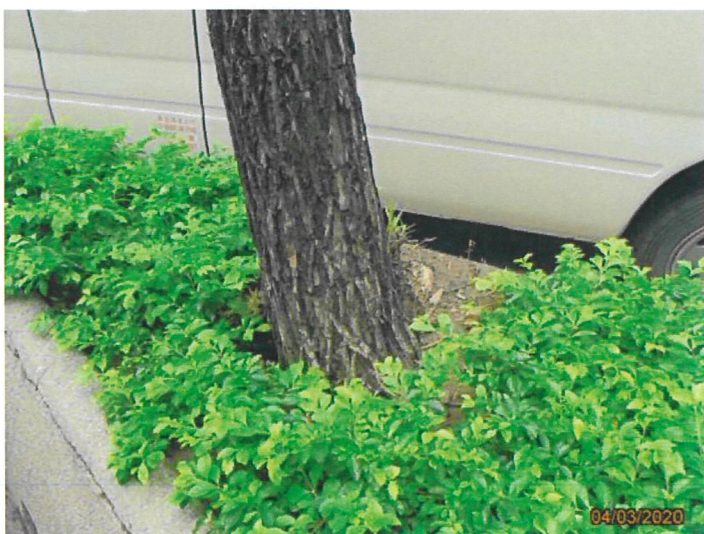

S026 - Planted in raised planter

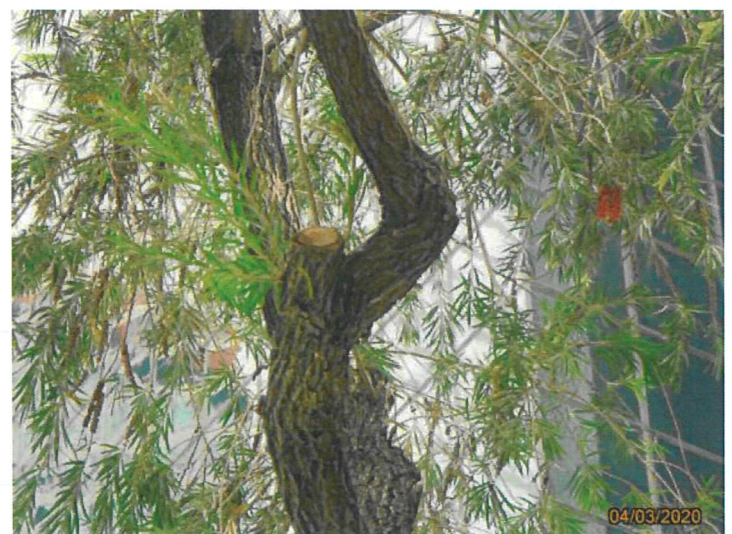

S026 - Pruned wound

LS/20426 Contract 1123_H2624 - Exhibition Station and Western Approach Runnel
Initial Tree Survey Report



S026 - Wound on branch



S026 - Wound on root collar



S027 - Overview



S027 - Animal nest

LS/20426 Contract 1123_H2624 - Exhibition Station and Western Approach Runnel
Initial Tree Survey Report



S027 - Planted in raised planter



S027 - Wound on root collar



S027 - Wound on trunk

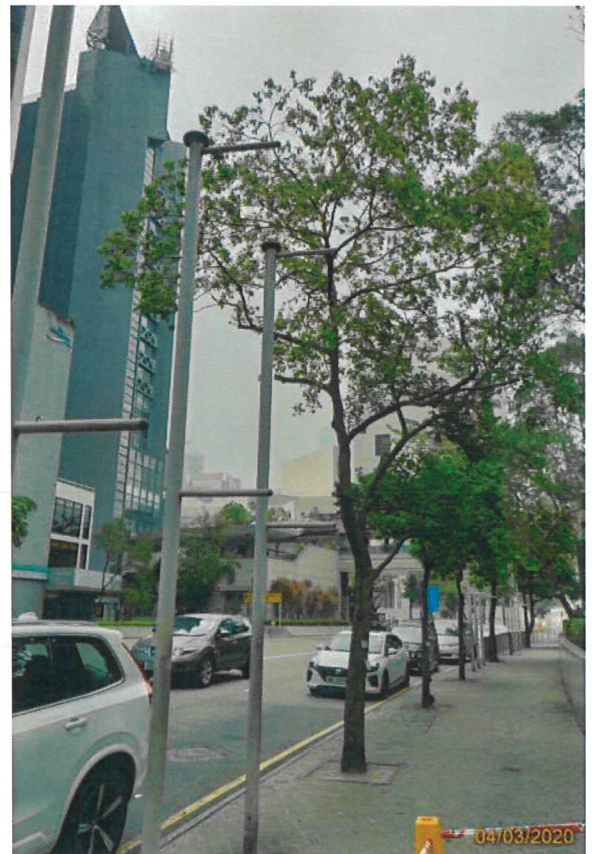

S028 - Overview

LS/20426 Contract 1123_H2624 - Exhibition Station and Western Approach Runnel
Initial Tree Survey Report



S028 - Crack on branch



S028 - Crack on trunk (2)



S028 - Crack on trunk (3)



S028 - Crack on trunk (4)

LS/20426 Contract 1123_H2624 - Exhibition Station and Western Approach Runnel
Initial Tree Survey Report



S028 - Crack on trunk



S028 - Restricted rooting area



S028 - Wound on trunk and tree sap



S029 - Overview

LS/20426 Contract 1123_H2624 - Exhibition Station and Western Approach Runnel
Initial Tree Survey Report



S029 - Broken branch (2)



S029 - Broken branch (3)



S029 - Broken branch



S029 - Bulge (2)

LS/20426 Contract 1123_H2624 - Exhibition Station and Western Approach Runnel
Initial Tree Survey Report



S029 - Bulge



S029 - Invisible root collar and restricted rooting area



S029 - Stone piece on root zone

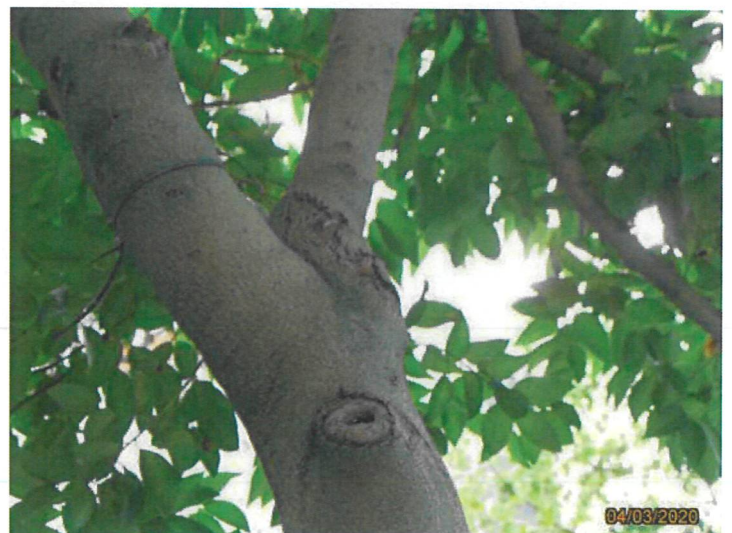

S029 - Wound on branch (2)

LS/20426 Contract 1123_H2624 - Exhibition Station and Western Approach Runnel
Initial Tree Survey Report



S029 - Wound on branch (3)

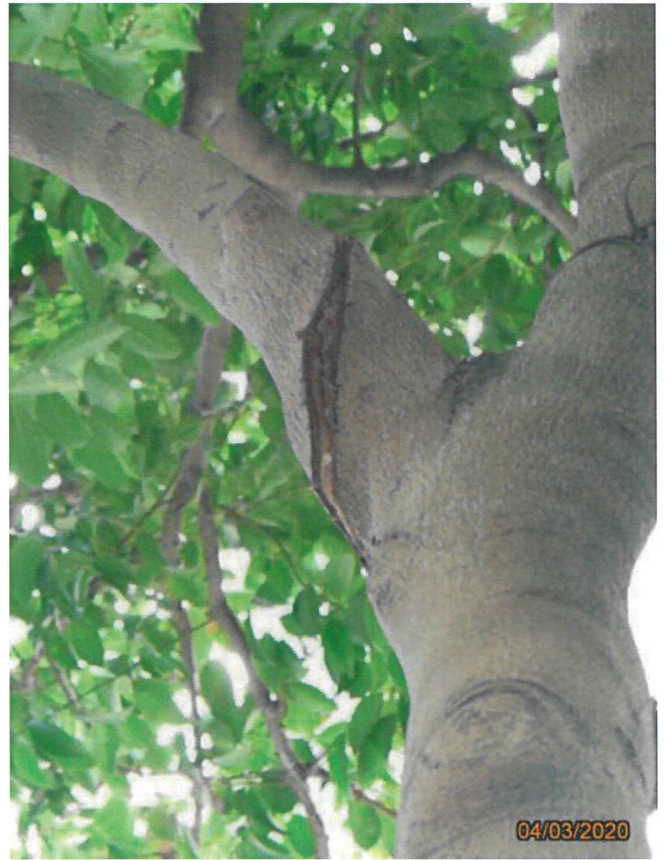

S029 - Wound on branch



S029 - Wound on root collar



S029 - Wound on trunk

LS/20426 Contract 1123_H2624 - Exhibition Station and Western Approach Runnel
Initial Tree Survey Report



S030 - Overview



S030 - Cavity



S030 - Invisible root collar and restricted rooting area

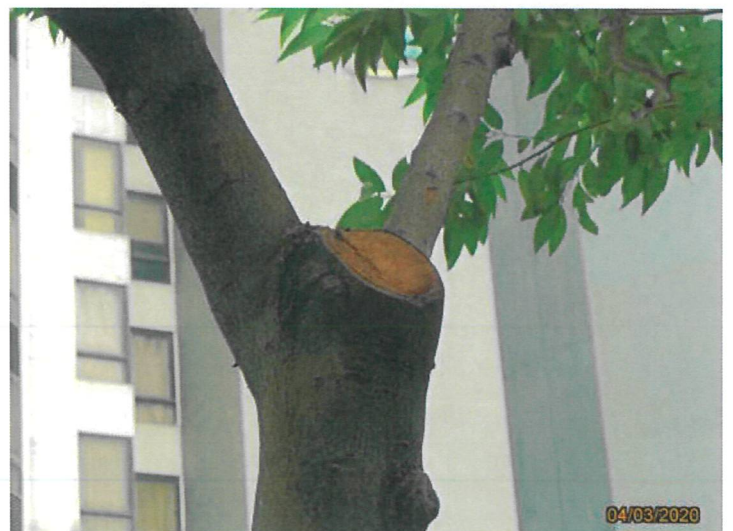

S030 - Pruned wound

LS/20426 Contract 1123_H2624 - Exhibition Station and Western Approach Runnel
Initial Tree Survey Report



S030 - Wound on trunk (2)



S030 - Wound on trunk (3)



S030 - Wound on trunk



S031 - Overview

LS/20426 Contract 1123_H2624 - Exhibition Station and Western Approach Runnel
Initial Tree Survey Report



S031 - Cavity



S031 - Conflict with structure



S031 - Crack on branch

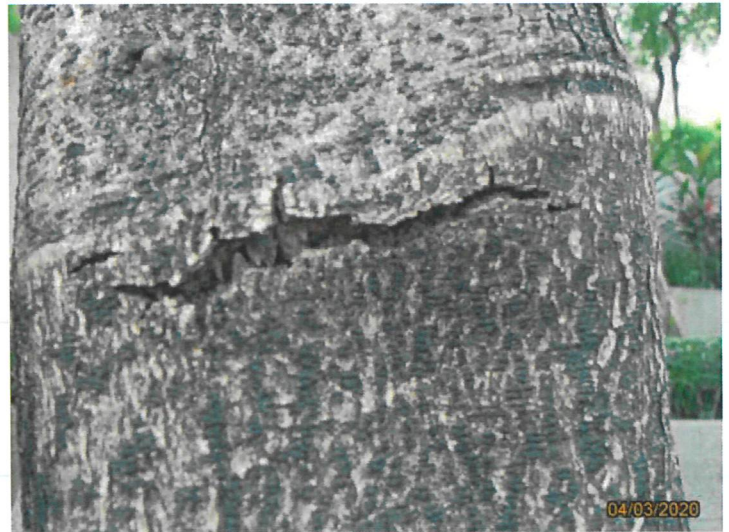

S031 - Crack on trunk

LS/20426 Contract 1123_H2624 - Exhibition Station and Western Approach Runnel
Initial Tree Survey Report



S031 - Epicormics



S031 - Restricted rooting area



S031 - Wound on branch (2)



S031 - Wound on branch

LS/20426 Contract 1123_H2624 - Exhibition Station and Western Approach Runnel
Initial Tree Survey Report



S031 - Wound on trunk



S032 - Overview



S033 - Overview



S033 - Animal nest

LS/20426 Contract 1123_H2624 - Exhibition Station and Western Approach Runnel
Initial Tree Survey Report



S033 - Conflict with flagpole



S033 - Dieback



S033 - Restricted rooting area and gridling root



S033 - Wound on branch

LS/20426 Contract 1123_H2624 - Exhibition Station and Western Approach Runnel
Initial Tree Survey Report



S033 - Wound on root collar



S033 - Wound on trunk (2)



S033 - Wound on trunk (3)



S033 - Wound on trunk

LS/20426 Contract 1123_H2624 - Exhibition Station and Western Approach Runnel
Initial Tree Survey Report



S034 - Overview



S034 - Conflict with footbridge



S034 - Crack on branch



S034 - Epicormics

LS/20426 Contract 1123_H2624 - Exhibition Station and Western Approach Runnel
Initial Tree Survey Report



S034 - Invisible root collar and restricted rooting area



S034 - Wound on trunk (2)



S034 - Wound on trunk (3)



S034 - Wound on trunk

LS/20426 Contract 1123_H2624 - Exhibition Station and Western Approach Runnel
Initial Tree Survey Report



S035 - Overview



S035 - Broken branch

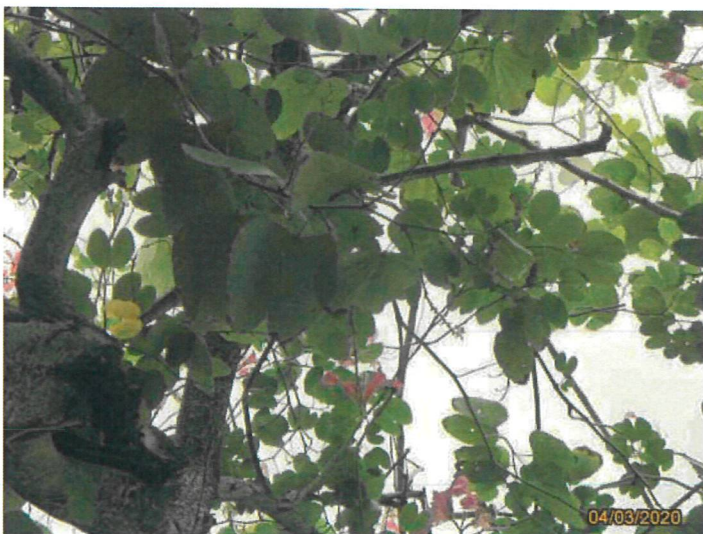

S035 - Dead branch



S035 - Dieback

LS/20426 Contract 1123_H2624 - Exhibition Station and Western Approach Runnel
Initial Tree Survey Report



S035 - Epicormics (2)



S035 - Epicormics

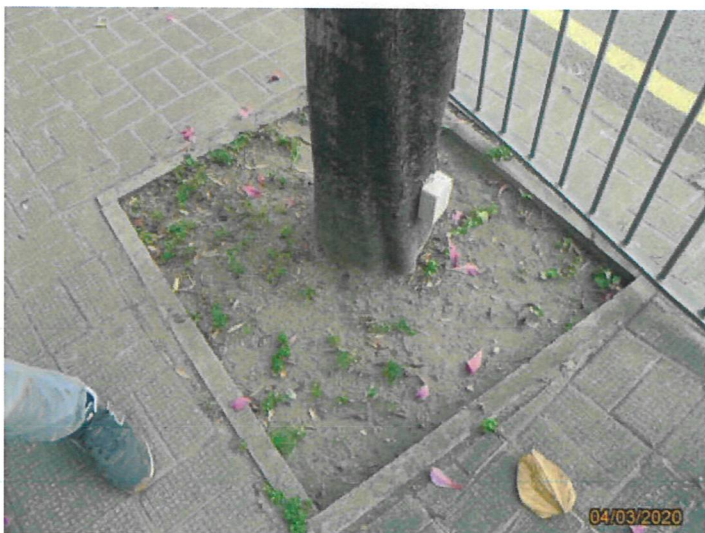

S035 - Invisible root collar and restricted rooting area



S035 - Tilt sensor attached on root collar

LS/20426 Contract 1123_H2624 - Exhibition Station and Western Approach Runnel
Initial Tree Survey Report



S035 - Wound on branch



S035 - Wound on trunk (2)



S035 - Wound on trunk



S036 - Crown and dieback

LS/20426 Contract 1123_H2624 - Exhibition Station and Western Approach Runnel
Initial Tree Survey Report



S036 - Overview



S037 - Overview



S038 - Overview



S039 - Overview

LS/20426 Contract 1123_H2624 - Exhibition Station and Western Approach Runnel
Initial Tree Survey Report



S039 - Broken branch



S039 - Dieback



S039 - Metal stand on root zone



S039 - Restricted rooting area

LS/20426 Contract 1123_H2624 - Exhibition Station and Western Approach Runnel
Initial Tree Survey Report



S039 - Wound on branch



S039 - Wound on root collar (2)



S039 - Wound on root collar



S039 - Wound on trunk

LS/20426 Contract 1123_H2624 - Exhibition Station and Western Approach Runnel
Initial Tree Survey Report



S040 - Overview



S040 - Cavity (2)



S040 - Cavity (3)



S040 - Cavity (4)

LS/20426 Contract 1123_H2624 - Exhibition Station and Western Approach Runnel
Initial Tree Survey Report



S040 - Cavity



S040 - Conflict with lightpole

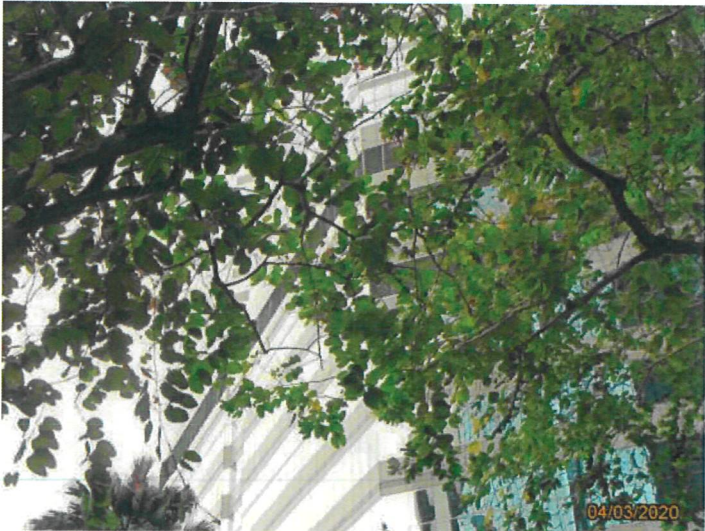

S040 - Dieback



S040 - Restricted rooting area

LS/20426 Contract 1123_H2624 - Exhibition Station and Western Approach Runnel
Initial Tree Survey Report



S040 - Tilt sensor attached on root collar



S040 - Wound on branch (2)



S040 - Wound on branch



S040 - Wound on trunk

LS/20426 Contract 1123_H2624 - Exhibition Station and Western Approach Runnel
Initial Tree Survey Report



S041 - Overview



S041 - Cavity



S041 - Crossed branches



S041 - Invisible root collar and restricted rooting area

LS/20426 Contract 1123_H2624 - Exhibition Station and Western Approach Runnel
Initial Tree Survey Report



S041 - Wound on trunk (2)



S041 - Wound on trunk (3)



S041 - Wound on trunk (4)



S041 - Wound on trunk

LS/20426 Contract 1123_H2624 - Exhibition Station and Western Approach Runnel
Initial Tree Survey Report



S043 - Overview



S043 - Broken branch



S043 - Invisible root collar and restricted rooting area



S043 - Leaning

LS/20426 Contract 1123_H2624 - Exhibition Station and Western Approach Runnel
Initial Tree Survey Report



T225 - Dead branches



T225 - Dead stub



T225 - Guying with electric box



T225 - Multi-trunk

LS/20426 Contract 1123_H2624 - Exhibition Station and Western Approach Runnel
Initial Tree Survey Report



T225 - Overview



T226 - Overview and climbers on trunk



T227 - Climbers on trunk, leaning and shaded by T228



T227 - Overview

LS/20426 Contract 1123_H2624 - Exhibition Station and Western Approach Runnel
Initial Tree Survey Report



T228 - Climbers on trunk and leaning



T228 - Overview



T229 - Climbers on trunk and crook trunk



T229 - Overview

LS/20426 Contract 1123_H2624 - Exhibition Station and Western Approach Runnel
Initial Tree Survey Report



T230 - Leaning and climbers on trunk



T230 - Overview



T231 - Climbers on trunk and leaning



T231 - Overview

LS/20426 Contract 1123_H2624 - Exhibition Station and Western Approach Runnel
Initial Tree Survey Report



T231 - Topped and dead



T232 - Overview, leaning and crook trunk