

Your ref -
Our ref 214487/(HY/2011/09)/M45/630/B 2 0 1 8 4

ARUP

Level 5 Festival Walk
80 Tat Chee Avenue
Kowloon Tong
Kowloon
Hong Kong
t +852 3767 5800
f +852 3767 5922

BY HAND

Environmental Protection Department
Environmental Assessment Division
27th floor, Southern Centre
130 Hennessy Road
Wan Chai
Hong Kong



B20184

www.arup.com

For the attention of Ms HO Yuen Han, Marlene

1 June 2016

Dear Madam

Contract No. HY/2011/09
Hong Kong-Zhuhai-Macao Bridge
Hong Kong Link Road – Section between HKSAR Boundary and Scenic Hill

Quarterly EM&A Report – December 2015 to February 2016

On behalf of HyD/HZMB Project Management Office (the Permit Holder) of the captioned Environmental Permit (EP), I submit herewith three hard copies and one electronic copy of the Quarterly EM&A Report for December 2015 to February 2016 in accordance with Section 16.1.3 of the Updated EM&A Manual.

I confirm that this submission package has been certified by Environmental Team Leader and verified by Independent Environmental Checker.

Yours faithfully

Michael Chan
CRE / Supervising Officer's Representative

cc	HyD/HZMBHKPMO	- Mr K Y Yung	w/e – CD only
	EPD	- Mr Alfred Lo	w/e – One hard copy
	AFCDD	- Mr C P Lam	w/e – One hard copy
	ENPO	- Mr Y H Hui	w/e – One hard copy and one CD
	IEC	- Mr Antony Wong	w/o – By fax only
	Arup	- Mr Eric Chan	w/e – CD only

Response required : No, thank you
Date required : -
Attachments : Yes

KHW/DS/JC/mw
DS

01 June 2016

By Fax (3767 5922) and By Post

ARUP
Level 5, Festival Walk
80 Tat Chee Avenue
Kowloon Tong, Kowloon

Attention: Mr. Colin Meadows / Mr. Michael Chan

Dear Sirs,

**Re: Agreement No. CE 48/2011 (EP)
Environmental Project Office for the
HZMB Hong Kong Link Road, HZMB Hong Kong Boundary Crossing
Facilities, and Tuen Mun-Chek Lap Kok Link – Investigation**

**Contract No. HY/2011/09 HZMB Hong Kong Link Road –
Section between HKSAR Boundary and Scenic Hill
Quarterly EM&A Report No. 12 for December 2015 to February 2016**

Further to the captioned submission (version 1.0 dated 05 May 2016) certified by the ET Leader provided to us via email on 05 May 2016, please be advised that we have no adverse comments on the captioned report.

Thank you for your kind attention. Please do not hesitate to contact the undersigned or the ENPO Leader Mr. Y H Hui should you have any queries.

Yours sincerely,
For and on behalf of
Ramboll Environ Hong Kong Limited



Antony Wong
Independent Environmental Checker
Hong Kong Link Road

c.c.	HyD	Mr. Matthew Fung	(By Fax: 3188 6614)
	HyD	Mr. Y K Lam	(By Fax: 3188 6614)
	ARUP	Mr. Eric Chan	(By Fax: 2268 3970)
	Cinotech	Dr. Priscilla Choy	(By Fax: 3107 1388)
	DCVJV	Mr. Chu Chung Sing	(By Fax: 3121 6688)

Internal: DY, YH, CL, ENPO Site

Q:\Projects\HYDHZMBEEM00\02_Proj_Mgt\02_Corr\HYDHZMBEEM00_0_4232L.16.doc

Dragages -China Harbour-VSL JV

Contract HY/2011/09
Hong Kong-Zhuhai-Macao Bridge
Hong Kong Link Road-Section between
HKSAR Boundary and Scenic Hill
Quarterly EM&A Report
December 2015 to February 2016
(Version 1.0)

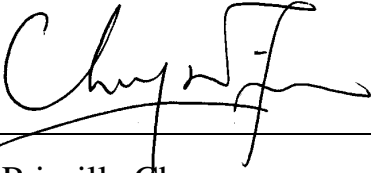
Certified By 
Dr. Priscilla Choy
Environmental Team Leader
(Date: 5 May 2016)

REMARKS:

The information supplied and contained within this report is, to the best of our knowledge, correct at the time of printing.

CINOTECH accepts no responsibility for changes made to this report by third parties

CINOTECH CONSULTANTS LTD
Room 1710, Technology Park,
18 On Lai Street,
Shatin, NT, Hong Kong
Tel: (852) 2151 2083 Fax: (852) 3107 1388
Email: info@cinotech.com.hk

TABLE OF CONTENTS

	Page
EXECUTIVE SUMMARY	1
Introduction	1
Environmental Monitoring and Audit Progress	1
Breaches of Action and Limit Levels	2
Future Key Issues	3
1 INTRODUCTION	4
Purpose of the report	4
Structure of the report.....	4
2 CONTRACT INFORMATION	5
Background	5
Contract Organisation.....	6
Construction Programme.....	7
Summary of Construction Works Undertaken During Reporting Period	7
Status of Environmental Licences, Notification and Permits.....	17
3 ENVIRONMENTAL MONITORING AND AUDIT REQUIREMENTS.....	18
Monitoring Parameters and Monitoring Locations	18
Monitoring Methodology and Calibration Details	18
Environmental Quality Performance Limits (Action and Limit Levels)	19
Event and Action Plan.....	20
Implementation Status of Environmental Mitigation Measures.....	21
Site Audit Summary	21
Status of Waste Management	21
4 ENVIRONMENTAL MONITORING RESULTS.....	22
Air Quality Monitoring Results.....	22
Noise Monitoring Results.....	23
Water Quality Monitoring Results	23
Dolphin Monitoring (Line-transect Vessel Survey).....	23
ADDITIONAL LAND-BASED DOLPHIN BEHAVIOUR AND MOVEMENT MONITORING	28
ADVICE ON THE SOLID AND LIQUID WASTE MANAGEMENT STATUS.....	29
5 ENVIRONMENTAL NON-CONFORMANCE (EXCEEDANCES)	30
Summary of Exceedances	30
Summary of Environmental Complaint	30
Summary of Notification of Summons and Successful Prosecution.....	30
6 CONCLUSIONS AND RECOMMENDATIONS	31
Conclusions	31
Recommendations	31

LIST OF TABLES

Table I	Summary Table for Monitoring Activities in the Reporting Period
Table II	Summary Table for Events Recorded in the Reporting Period
Table III	Summary Table for Complaints Recorded in the Reporting Period
Table 2.1	Key Contacts of the Contract
Table 3.1	Summary of Impact EM&A Requirements
Table 3.2a	Action and Limit Levels for 1-Hour TSP
Table 3.2b	Action and Limit Levels for 24-Hour TSP
Table 3.2c	Action and Limit Levels for Construction Noise
Table 3.2d	Action and Limit Levels for Water Quality
Table 3.2e	Action and Limit Levels for Dolphin Line Transect Monitoring
Table 4.1	Summary Table of 1-hour TSP Monitoring Results during the Reporting Period
Table 4.2	Summary Table of 24-hour TSP Monitoring Results during the Reporting Period
Table 4.3	Observation at Dust Monitoring Stations
Table 4.4	Summary Table of Noise Monitoring Results during the Reporting Period
Table 4.5	Observation at Noise Monitoring Stations
Table 4.6	Dolphin encounter rates (sightings per 100 km of survey effort) during the impact monitoring period (December 2015-February 2016)
Table 4.7	Comparison of average dolphin encounter rates from impact monitoring period (December 2015-February 2016) and baseline monitoring period (September-November 2011)
Table 4.8	Comparison of average dolphin group sizes from impact monitoring period (December 2015-February 2016) and baseline monitoring period (September-November 2011)
Table 4.9	Progress Record of Additional Land-based Dolphin Behaviour and Movement Monitoring (December 2015-February 2016)
Table 5.1	Summary of Environmental Complaints in the Reporting Period

LIST OF FIGURE

Figure 1a-d	Site Layout Plan
Figure 2	Project Organisation for Environmental Works
Figure 3	Locations of Air Quality, Noise and Wind Monitoring Stations
Figure 4	Locations of Water Quality Monitoring Stations

LIST OF APPENDICES

Appendix A	Construction Programme
Appendix B	Graphical Presentation of 1-hour TSP Monitoring Results
Appendix C	Graphical Presentation of 24-hour TSP Monitoring Results
Appendix D	Graphical Presentation of Noise Monitoring Results
Appendix E	Graphical Presentation of Water Quality Monitoring Results
Appendix F	Dolphin Monitoring Report (Line Transect)
Appendix G	Event Action Plans
Appendix H	Updated Environmental Mitigation Implementation Schedule
Appendix I	Site Audit Summary
Appendix J	Waste Generation in the Reporting Month
Appendix K	Summary of Exceedance
Appendix L	Complaint Log
Appendix M	Summary of Successful Prosecutions

EXECUTIVE SUMMARY**Introduction**

1. This is the 12th Quarterly Environmental Monitoring and Audit (EM&A) Report prepared by Cinotech Consultants Limited for the project “Contract No. HY/2011/09 – Hong Kong-Zhuhai-Macao Bridge Hong Kong Link Road – Section between HKSAR Boundary and Scenic Hill” (hereinafter called the “Contract”). This report documents the findings of EM&A Works performed in the period between December 2015 and February 2016.

Environmental Monitoring and Audit Progress

2. A summary of the monitoring activities in this reporting period is listed in **Table I** below:

Table I Summary Table for Monitoring Activities in the Reporting Period

Parameter(s)	Monitoring Date(s)
1-hr TSP Monitoring	3 rd , 9 th , 15 th , 21 st , 25 th and 31 st December 2015
24-hr TSP Monitoring	6 th , 12 th , 18 th , 22 nd and 28 th January 2016 3 rd , 9 th , 15 th , 19 th and 25 th February 2016
Noise Monitoring	4 th , 10 th , 16 th , 22 nd and 28 th December 2015 7 th , 13 th , 19 th and 29 th January 2016 4 th , 11 th , 16 th and 26 th February 2016
Water Quality Monitoring	2 nd , 4 th , 7 th , 9 th , 11 th , 14 th , 16 th , 18 th , 21 st , 23 rd , 25 th , 28 th and 30 th December 2015 2 nd , 4 th , 6 th , 8 th , 11 th , 13 th , 15 th , 18 th , 20 th , 22 nd , 25 th , 27 th and 29 th January 2016 1 st , 3 rd , 5 th , 11 th , 13 th , 15 th , 17 th , 19 th , 22 nd , 24 th , 26 th and 29 th February 2016
Dolphin Monitoring (Line-transect Vessel Surveys)	3 rd and 10 th December 2015 6 th and 21 st January 2016 4 th and 19 th February 2016
Additional Land-based Dolphin Behaviour and Movement Monitoring	1 st and 8 th December 2015 7 th and 12 th January 2016 5 th and 12 th February 2016
Environmental Site Inspection	1 st , 10 th , 15 th , 23 rd and 29 th December 2015 5 th , 12 th , 19 th and 26 th January 2016 2 nd , 11 th , 18 th and 23 rd February 2016
Archaeological Site Inspection	29 th December 2015

Breaches of Action and Limit Levels

3. Summary of the environmental exceedances of the reporting period is tabulated in **Table II**.

Table II Summary Table for Events Recorded in the Reporting Period

Environmental Monitoring	Parameter	No. of Exceedance		No. of Exceedance related to the Construction Activities of this Contract	
		Action Level	Limit Level	Action Level	Limit Level
Air Quality	1-hr TSP	0	0	0	0
	24-hr TSP	1	0	0	0
Noise	L _{eq} (30min)	0	0	0	0
Water Quality	Dissolved Oxygen (DO) (Surface & Middle)	0	0	0	0
	Dissolved Oxygen (DO) (Bottom)	0	0	0	0
	Turbidity	0	0	0	0
	Suspended Solids (SS)	14	0	0	0
Dolphin Monitoring	Line-transect Vessel Surveys	0	0	0	0

4. Environmental monitoring works were performed in the reporting period and all monitoring results were checked and reviewed. The details of each exceedance were attached in the Monthly EM&A Reports.

Complaint Log

5. No environmental complaint was received in the reporting period.

Notification of Summons and Successful Prosecutions

6. No notification of summons and successful prosecution was received in the reporting period.

Reporting Changes

7. This report has been developed in compliance with the reporting requirements for the quarterly EM&A Summary Report as required by the EM&A Manual for Hong Kong Link Road (EM&A Manual).

Future Key Issues

8. Major site activities for the coming reporting month will include:

WA4

- Cross Beam Precast Shell construction

WA7

- Storage area

Marine Viaduct (P0 to P80)**Pile Cap Construction:**

- Concreting works
- Steel re-bar fixing for pile cap
- Enhancement works

Column Construction:

- Lift concrete pouring
- Pier head works
- Pier head concreting

Precast Column Erection

- Installation of base units and precast units
- Stressing of vertical nailing tendons
- Vertical Tendons Stressed
- Grouting Vertical Tendons
- Pier Head Concrete

Double Blade Column

- Lifting works

Deck Erection

- Setting up of equipment
- Segment erection

Precast Segment

- Segment casting

Land Viaduct (P81 to Abutment at SHT)

- Removal of filled platform
- Reinstatement works

1 INTRODUCTION

- 1.1 Cinotech Consultants Limited (Cinotech) was appointed by Dragages -China Harbour-VSL JV (hereinafter called “the Contractor”) as the Environmental Team (ET) to undertake the Environmental Monitoring and Audit (EM&A) programme during construction phase of the Contract No. HY/2011/09 – Hong Kong-Zhuhai-Macao Bridge Hong Kong Link Road – Section between HKSAR Boundary and Scenic Hill” (hereinafter called the “Contract”) in accordance with EP Conditions 2.1.

Purpose of the report

- 1.2 This is the 12th Quarterly EM&A report which summarises the impact monitoring results and audit findings for the EM&A programme in the period between December 2015 and February 2016.

Structure of the report

- 1.3 The structure of the report is as follows:

Section 1: **Introduction** - purpose and structure of the report.

Section 2: **Contract Information** - summarises background and scope of the Contract, site description, project organization and contact details, construction programme, the construction works undertaken and the status of Environmental Permits/Licenses during the reporting month.

Section 3: **Environmental Monitoring and Audit Requirements** - summarises the monitoring parameters, monitoring frequency, monitoring locations, Action and Limit Levels, Event / Action Plans, site audit summary and environmental mitigation measures.

Section 4: **Environmental Monitoring Results** - summarises the environmental monitoring results in terms of air quality, noise, water quality, dolphin and waste management.

Section 5: **Environmental Non-conformance** - summarises any monitoring exceedance, environmental complaints, environmental summons and successful prosecutions within the reporting period.

Section 6: **Conclusions and Recommendation**

2 CONTRACT INFORMATION

Background

- 2.1 The proposed Hong Kong - Zhuhai - Macao Bridge Hong Kong Link Road (HKLR) is 12km long connecting the Hong Kong-Zhuhai-Macao Bridge (HZMB) at the HKSAR Boundary with the Hong Kong Boundary Crossing Facilities (HKBCF) situated at the north eastern waters of the Hong Kong International Airport, opening a new and direct connection route between Hong Kong, Macao and the Western Pearl River Delta.
- 2.2 The HKLR comprises a 9.4km long viaduct section from the HKSAR boundary to Scenic Hill on the Airport Island; a 1km tunnel section to the reclamation formed along the east coast of the Airport Island and a 1.6km long at-grade road section on the reclamation connecting to the HKBCF. The tunnel section of HKLR will pass under Scenic Hill, Airport Road and Airport Railway to minimize the environmental and visual impacts to Tung Chung residents.
- 2.3 An application (No ESB-110/2003) for an Environmental Impact Assessment (EIA) Study Brief under Section 5(1) of the Environmental Impact Assessment Ordinance (EIAO) was submitted by Highways Department (the Project Proponent) on 8 October 2003 with a Project Profile (No. No. PP-201/2003) for the Hong Kong - Zhuhai - Macao Bridge Hong Kong Section and North Lantau Highway Connection. The Hong Kong - Zhuhai - Macao Bridge Hong Kong Section and North Lantau Highway Connection has subsequently been renamed as HKLR. EPD issued an EIA Study Brief (No: ESB-110/2003) in November 2003 to the Project Proponent to carry out an EIA study.
- 2.4 An EIA Study (Reg. No. AEIAR-144/2009) has been undertaken to provide information on nature and extent of environmental impacts arising from the construction and operation of HKLR. The Environmental Permit was issued on 4 November 2009 (Permit No. EP-352/2009). Pursuant to Section 13 of the EIAO, the Director of Environmental Protection amends the Environmental Permit (No. EP-352/2009) based on the Application No. VEP-339/2011 and the environmental Permit (Permit No. EP-352/2009/A) was issued on 9 November 2011 for HKLR to the Highways Department as the Permit Holder. Subsequently, the Director of Environmental Protection amends the Environmental Permits (No. EP-352/2009/A, EP-352/2009/B, EP-352/2009/C) based on the Application No. VEP-409/2013, VEP-411/2013 and VEP-459/2014 respectively. The environmental Permit (Permit No. EP-352/2009/D) was then issued on 22 December 2014.
- 2.5 **Figure 1a-d** shows the layout of the Contract and the scope of the Contract works comprises the following major items:
 - a dual 3-lane carriageway in the form of viaduct from the HKSAR boundary (connecting with the HZMB Main Bridge) to the Scenic Hill (connecting with the tunnel under separate Contract No. HY/2011/03), of approximately 9.4km in length with a hard shoulder for each bound of carriageway and a utilities trough on the outer edge of each bound of viaducts;
 - a grade-separated turnaround facility located near San Shek Wan, composed of sliproads in the form of viaduct with single-lane carriageway bifurcated from the HKLR mainline with an elevated junction above the mainline;

- provision of ancillary facilities including, but not limited to, meteorological enhancement measures including the provisioning of anemometers and modification of the wind profiler station at hillside of Sha Lo Wan, provisioning of a compensatory marine radar, and provisioning of security systems; and
- associated civil, structural, geotechnical, marine, environmental protection, landscaping, drainage and highways electrical and mechanical (E&M) works, street lightings, traffic aids and sign gantries, marine navigational aids, ship impact protection system, water mains and fire hydrants, lightning protection system, structural health monitoring and maintenance management system (SHM&MMS), supervisory control and data acquisition (SCADA) system, as well as operation and maintenance provisions of viaducts, provisioning of facilities for installation of traffic control and surveillance system (TCSS), provisioning of facilities for installation of telecommunication cables/equipments and reprovisioning works of affected existing facilities/utilities.

Contract Organisation

2.6 Different parties with different levels of involvement in the Contract organization include:

- Supervising Officer's Representative (SOR) – Ove Arup & Partners Hong Kong Limited (ARUP)
- Contractor – Dragages -China Harbour-VSL JV (DCVJV)
- Environmental Team (ET) – Cinotech Consultants Ltd. (Cinotech)

2.7 The proposed project organization and lines of communication with respect to the on-site environmental management structure are shown in **Figure 2**. The key personnel contact names and numbers are summarized in **Table 2.1**.

Table 2.1 Key Contacts of the Contract

Party	Position	Name	Phone No.	Fax No.
SOR (ARUP)	CRE	Mr. Michael Chan	3767 5803	3767 5922
		Mr. Colin Meadows	3767 5801	
ENPO/IEC (Ramboll Environ)	Environmental Project Office Leader	Mr. Y. H Hui	3465 2888	3465 2899
	Independent Environmental Checker	Mr. Antony Wong	3465 2888	3465 2899
Contractor (DCVJV)	Deputy Project Director	Mr. W.K Poon	3121 6638	3121 6688
	Environmental Officer	Mr. CHU Chung Sing	3121 6672	
	24-hour Hotline	--	6898 6161	--
ET (Cinotech)	Environmental Team Leader	Dr. Priscilla Choy	2151 2089	3107 1388

2.8 Ramboll Environ Hong Kong Limited (Ramboll Environ) is employed by the Highways Department as the Independent Environmental Checker (IEC) and Environmental Project Office (ENPO) for the Project.

Construction Programme

2.9 A copy of Contractor's construction programme is provided in **Appendix A**.

Summary of Construction Works Undertaken During Reporting Period

2.10 The major site activities undertaken in the reporting period included:

December 2015:**Land Viaduct (P85 to Abutment at SHT) & Marine Viaduct (P81 - P84)**

- (a) P83R backfilling and removal of wailings and struts are in progress.
- (b) P83L pier head was completed.
- (c) P82R reinstatement works (backfilling and removal of wailings and struts) commenced.
- (d) P82L 4 pours of column was completed.
- (e) P81R removal of cofferdam was completed.
- (f) P81L removal of cofferdam is in progress.
- (g) Portal Works:

Pier Location	Progress
P84	Removal of steel brackets are in progress
P85	Removal of steel bracket system was completed

- (h) Formwork erection and steel fixing for in-situ deck to Scenic Hill Abutment are in progress.

Marine Viaduct (P0 to P80)**Progress at P68, P69 & P75**

Pier Location	Progress	
	Right Hand Side (RHS)	Left Hand Side (LHS)
P68	Cofferdam completed; Trimming of concrete pile head completed; Installation of formwork to be started.	Remove rockfill platform for rock breaking for cofferdam installation
P69	Cofferdam completed; Blinding layer completed. Trimming of concrete pile head to be started.	Cofferdam completed; Trimming of concrete pile head in progress
P75	Enhancement work to cofferdam to improve water tightness in progress	Enhancement work to cofferdam to improve water tightness in progress

Pile Cap Construction

- (a) Precast shells installation - all shells erected.
- (b) Stage 1 concreting - D19R-F1 & D20R-F1.

- (c) Stage 2 works - D19R-F1 & D20R-F1.
- (d) Stage 2 concreting - D19R-F1.
- (e) Kingpost installation and associated steel welding works for precast shell installation: all completed.
- (f) Advanced concrete trimming (inside casing) works: all completed.
- (g) Concrete trimming (inside cap shell): all completed.
- (h) Submerged pile cap works with cofferdam (excluded P69 & P75):

Pier Location	Side	Progress	Completed Pile Cap with Cofferdam Backfilled and Removed
P74	L	Concreting works of pile cap completed on 21-Aug-15, pier construction in progress	P70 - P73, P76 - P77
	R	Concreting works of pile cap completed on 29-Sep-15, pier construction in progress	
P78	L	Concreting works of pile cap completed on 24-Jan-15, pier construction in progress	
	R	Concreting works of pile cap completed on 30-Jan-15, pier construction in progress	

In-situ Column (Single) Construction

- (a) 1st lift works is in progress at P5 & P67.
- (b) 1st lift concrete was poured at P5 & P67.
- (c) 2nd lift works is in progress: P56 Ramp.
- (d) 2nd lift concrete pouring: NIL.
- (e) 3rd lift works is in progress at P55 Ramp, P57 Ramp and P74.
- (f) 3rd lift concrete pouring: P55 Ramp, P57 Ramp and P74L.
- (g) Pier head works is in progress: P56, P57 and P78.
- (h) Pier head concrete pouring: NIL.

Precast Column Erection

Description	Pier Location (in this reporting period)	Cumulative No. of Gridline (up to 28th of each month)
Commencement (i.e. starting from 1 st precast unit)	P12	29 (P12 - P16, P21 - P44)
Completion (i.e. completed installation of pier head unit)	P22, P26	27 (P13 - P16, P21, P22, P24 - P44)
Vertical Tendons Stressed	P13, P14	22 (P13, P14, P24, P25, P27 - P44)
Grouting Vertical Tendons	P13, P14, P24	22 (P13, P14, P24, P25, P27 - P44)
Pier Head Concrete	P27 - P28	18 (P27 - P44)

In-situ Double Blade Column Construction

Pier Location	Side	Progress	Completed Columns
P80	L	All casting completed in December 2015, total 3 lifts	P17 - P20 P71 - P73 P76 - P79
	R	All casting completed in December 2015, total 3 lifts	

Deck Erection

(a) Setting up of Equipment:

Type of Equipment	Status
Lifting Frames 1 (LF1)	1 st set loaded on flat barge awaiting for mobilization at P20

(b) Segment erection:

Type	Location of Segments erected in this reporting period	Number of Segments erected in this reporting period	Cumulative No. of Segments erected (up to 28th of each month)
Launching Gantry 1 (LG1)*	P97, P98, P99 and P100	60	554
Launching Gantry 2 (LG2)	P39, P40 and P49	92	412
Hanger Beam (HB)	P20	8	8
Lifting Frames 3 (LF3)	P62,P63,P65,P66	43	166
Typical Span SOP	P36 and P54	8	96
Long Span SOP	P18	4	28

* includes crane erection for P109

Precast Segment

(a) Segment Casting:

- Production affected by inclement weather: 1 days.
- Long span (L/S) segments temporary stored at CCCC4’s Machong yard (A4).
- Off yard storage extension (A2 & A3) for typical segments completed.
- Line 1 modification of L/S storage ground beam for MCH1 segment was completed. The corresponding modification of L/S storage ground beam is in progress.
- Additional Line 0 for storage for L/S segments under construction.
- L/S segments of P71 loaded on barges for temporary storage (total 40 L/S segment were stored on 9 barges).

Item	Number in this reporting period	Cumulative No. of Precast Segment Completed (up to 28th of each month)
Segment Cast	145	3164

(b) Off-site Storage:

Area	No. in Off-site Storage
A1	0
A2	384
A3	222
A4	116(L/S) & 38(D)

Delivery for Precast Concrete Elements (by barge)

(a) Precast Deck Segments:

- Number of additional barges engaged in this period: 0.
- Number of deck segment deliveries in this period: 58 trips.
- Cumulative number of deck segment deliveries: 293 trips.

Segment Types	Segment Delivered in this reporting period	Cumulative No. of Precast Segment Delivered (up to 28th of each month)
A	195	723
B	0	0
C	10	38
D	19	49
E	74	586

(a) Precast column units:

- Number of additional barges engaged in this period: 0
- Cumulative number of barges: 1
- Number of column unit deliveries in this period: 2 trips
- Cumulative number of column unit deliveries: 46 trips

Unit Types	Number of units delivered in this reporting period	Cumulative No. of Precast Column Delivered (up to 28th of month)
3m	0	27
6m	10	142
PH1	2	34
PH2	0	20

(b) Temporary storage of long span segments:

- First two long span barges sent to Hong Kong P20-S1 & P20-S2.
- 7 barges remain at Zhongshan port loaded with long span segments.
- Two barges have been loaded with Long Span P71-S6 & P71-S7 for storage on pilecap in site.

January 2016:**Land Viaduct (P85 to Abutment at SHT) & Marine Viaduct (P81 - P84)**

- (a) P81R & P81L - Removal of cofferdam was completed, and removal of filled platform is in progress.
- (b) P82 - Reinstatement works (backfilling and removal of wailings and struts) is in progress at R-side, backfilling is in progress at L-side.
- (c) P83R - Removal of sheet pile cofferdam was completed and open cut excavation at P83R is in progress for associate vertical seawall reinstatement at L-side.
- (d) P83L - Removal of sheet piles is in progress.
- (e) P82L & P83L columns were completed.
- (f) Portal Works at P84 - Removal of steel brackets was completed.
- (g) In-situ end segments at P115 Abutment was completed.

Marine Viaduct (P0 to P80)**Pile Cap Construction**

- (a) All emerged pile cap completed except P68L.
- (b) All submerged pile cap works with cofferdam complete except P69R and P75.
- (c) Progress at P68, P69 & P75:

Pier Location	Progress	
	Right Hand Side (RHS)	Left Hand Side (LHS)
P68	Concreting works of pile cap completed on 12-Jan-16	Remove rockfill platform for rock breaking for cofferdam installation and sheetpiles installation
P69	Steel re-bar fixing for pile cap in progress	Concreting works of pile cap completed on 18-Jan-16.
P75	Works to enhance water tightness completed. Blinding layer in progress	Enhancement work to cofferdam to improve water tightness in progress

In-situ Column (Single) Construction

- (a) 2nd lift works is in progress: P67.
- (b) 2nd lift concrete pouring: P56 Ramp.
- (c) 3rd lift concrete pouring: P56 Ramp and P74R.
- (d) Pier head works is in progress: P74.
- (e) Pier head concrete pouring: P56 and P78.

Precast Column Erection

Description	Pier Location (in this reporting period)	Cumulative No. of Gridline (up to 28th of each month)
Commencement (i.e. starting from 1 st precast unit)	P10, P11	31 (P10-P16, P21-P44)
Completion (i.e. completed installation of pier head unit)	P22	27 (P13 - P16, P21, P22, P24 - P44)
Vertical Tendons Stressed	P22, P26	24 (P13, P14, P22, P24-P44)
Grouting Vertical Tendons	P14, P22, P26	24 (P13, P14, P22, P24-P44)
Pier Head Concrete	P24, P25	20 (P24, P25, P27-P44)

Remarks: Strong wind disruption as notified under Claim No.064 affected the erection works

In-situ Double Blade Column Construction

Pier Location	Side	Progress	Completed Columns
P69	L	Formwork assembly	P17 - P20, P71 - P73, P76, P77, P79, P80, P82 and P83 (i.e. all completed except P68, P69 & P75)
	R	Formwork assembly	

Deck Erection

- (a) Setting up of Equipment: 2nd set of LF1 is ready for installation at P19.
(b) Segment erection:

Type	Location of Segments erected in this reporting period	Number of Segments erected in this reporting period	Cumulative No. of Segments erected (up to 28th of each month)
Launching Gantry 1 (LG1)*	P94, P95, P96 and P97	93	672
Launching Gantry 2 (LG2)	P35, P36 and P37	108	548
Hanger Beam (HB)	P19	8	16
Lifting Frames 1 (LF1)	P20	4	4
Lifting Frames 3 (LF3)	P49,P50,P54 and P66	48	240
Typical Span SOP	P31 and P53	8	112
Long Span SOP	P17	6	36

* includes crane erection for P109

Remarks: Strong wind disruption as notified under Claim No.064 affected the erection works.

Precast Segment

- (a) Segment Casting:

- Production affected by inclement weather: 14.5 days.

- Long span (L/S) segments temporary stored at CCCC4's Machong yard (A4).
- Off yard storage extension (A2 & A3) for typical segments was completed.
- Line 1 modification of L/S storage ground beam for MCH1 segment was completed. The corresponding modification of L/S storage ground beam is in progress.
- Additional Line 0 for storage for L/S segments is under construction.
- L/S segments of P71 loaded on barges for temporary storage (total 40 L/S segments were stored on 9 barges).

Item	Number in this reporting period	Cumulative No. of Precast Segment Completed (up to 28th of each month)
Segment Cast	115	3318

Remarks: Cumulative no. includes 6 nos. of damaged segment due to toppled incident at the casting yard.

(b) Off-site Storage:

Area	No. in Off-site Storage
A1	0
A2	222
A3	193
A4	112(L/S) & 38(D)

Delivery for Precast Concrete Elements (by barge)

(a) Precast Deck Segments:

- Number of additional barges engaged in this period: 0.
- Number of deck segment deliveries in this period: 51 trips.
- Cumulative number of deck segment deliveries: 349 trips.

Segment Types	Segment Delivered in this reporting period	Cumulative No. of Precast Segment Delivered (up to 28th of each month)
A	136	875
B	2	2
C	36	74
D	10	61
E	84	682

(b) Precast column units:

- Number of additional barges engaged in this period: 0
- Cumulative number of barges: 1
- Number of column unit delivery trips in this period: 2 trips
- Cumulative number of column unit delivery trips: 48 trips

Unit Types	Number of units delivered in this reporting period	Cumulative No. of Precast Column Delivered (up to 28th of month)
3m	2	29
6m	8	150
PH1	0	34
PH2	2	22

(c) Temporary storage of long span segments:

- 4 barges remains at Zhongshan port loaded with long span segments.
- Segments deliveries have been affected during the last week of January 2016 due to inclement weather and material break down at the precasting yard.

February 2016:

Land Viaduct (P85 to Abutment at SHT) & Marine Viaduct (P81 - P84)

- (a) P81R & P81L - Removal of filled platform to intermediate stage was completed for SOP erection.
- (b) P82 - Reinstatement works (removal of sheet piles in P82R & P82L) is in progress.
- (c) P83R - Removal of filled platform at P83R is in progress.
- (d) P83L – Reinstatement of vertical seawall is in progress.
- (e) In-situ end segments at P115 Abutment was completed.

Marine Viaduct (P0 to P80)

Pile Cap Construction

- (a) All pile cap construction was completed except P68L and P75.
- (b) Progress at this reporting period at P68, P69 & P75.

Pier Location	Progress	
	Right Hand Side (RHS)	Left Hand Side (LHS)
P68	Concreting works of pile cap completed on 12-Jan-16	Concreting work of cofferdam plug completed on 24-Feb-16
P69	Concreting works of pile cap completed on 30-Jan-16.	Concreting works of pile cap completed on 18-Jan-16.
P75	Re-bar steel fixing for pile cap in progress	Enhancement work to cofferdam to improve water tightness in progress

In-situ Column (Single) Construction

- (a) 2nd lift concrete pouring: P67.
 (b) 4th lift concrete pouring: P56 Ramp.
 (c) Pier head works is in progress: P67.
 (d) Pier head concrete pouring: P74.

Precast Column Erection

Description	Pier Location (in this reporting period)	Cumulative No. of Gridline (up to 28th of each month)
Commencement (i.e. starting from 1st precast unit)	P8, P9	33 (P8-P16, P21-P44)
Completion (i.e. completed installation of pier head unit)	P11, P23	29 (P11, P13-P16, P21-P44)
Vertical Tendons Stressed	P16, P23	26 (P13, P14, P16, P22-P44)
Grouting Vertical Tendons	P16	25 (P13, P14, P16, P22, P24-P44)
Pier Head Concrete	P14, P26	22 (P14, P24 -P44)

Remarks: Strong wind disruption as notified under Claim No.064 affected the erection works

In-situ Double Blade Column Construction

- (a) All in-situ double blade column was completed except P68, P69 and P75.
 (b) Progress at this reporting period at P69:

Pier Location	Side	Progress
P69	L	1 st lift in progress
	R	1 st lift in progress

Deck Erection

- (a) Setting up of Equipment: 2nd set of LF1 is installed at P19.

(b) Segment erection in February 2016:

Type	Location of Segments erected in this reporting period	Number of Segments erected in this reporting period	Cumulative No. of Segments erected (up to 28th of each month)
Launching Gantry 1 (LG1)*	P93, P94 and P95	58	730
Launching Gantry 2 (LG2)	P33, P34 and P35	92	640
Lifting Frames 1 (LF1) and Hanger Beam (HB)	P19, P20, P71 and P72	31	51
Lifting Frames 3 (LF3)	P49,P50 and P54	40	280
Typical Span SOP	P28, P29, P30 and P55	16	128
Long Span SOP	P73, P76	12	48

* includes crane erection for P109

Remarks: Strong wind disruption and cold weather as notified under Claim No.064 and 067 affected the erection works.

Precast Segment

(a) Segment Casting:

- Production affected by inclement weather: 4.5 days.
- Long span (L/S) segments temporary stored at CCCC4's Machong yard (A4) were moved to Dong Tai storage yard.
- Transportation of 36 nos. of type D segments from CCCC4 back to CCCC2 in progress for returning the storage area of CCCC4.
- Additional Line 0 for storage for L/S segments is under construction. 5 bays of storage, transverse rail and testing and commissioning of 250T gantry were completed.
- L/S segments of P71 are on barges for temporary storage (total 8 L/S segments were stored on 2 barges).

Item	Number in this reporting period	Cumulative No. of Precast Segment Completed (up to 28th of each month)
Segment Cast	87	3405

Remarks: Cumulative no. excludes 7 nos. of damaged segment due to toppled incident at the casting yard.

(b) Off-site Storage:

Area	No. in Off-site Storage
A1	0
A2	212
A3	191
A4	112(L/S) & 20(D)

Delivery for Precast Concrete Elements (by barge)

(a) Precast Deck Segments:

- Number of additional barges engaged in this period: 4.
- Number of deck segment deliveries in this period: 59 trips.
- Cumulative number of deck segment deliveries: 408 trips.

Segment Types	Segment Delivered in this reporting period	Cumulative No. of Precast Segment Delivered (up to 28th of each month)
A	144	1019
B	0	2
C	56	130
D	14	75
E	70	752

(b) Precast column units:

- Number of additional barges engaged in this period: 0
- Cumulative number of barges: 1
- Number of column unit delivery trips in this period: 4 trips
- Cumulative number of column unit delivery trips: 52 trips

Unit Types	Number of units delivered in this reporting period	Cumulative No. of Precast Column Delivered (up to 28th of month)
3m	4	33
6m	16	166
PH1	4	38
PH2	2	24

(c) Temporary storage of long span segments:

- 2 barges remain at Zhongshan port loaded with long span segments.

Status of Environmental Licences, Notification and Permits

2.11 The valid environmental licenses and permits were attached in the Monthly EM&A Reports.

3 ENVIRONMENTAL MONITORING AND AUDIT REQUIREMENTS

Monitoring Parameters and Monitoring Locations

3.1 The EM&A Manual designates locations for the ET to monitor environmental impacts in terms of air quality, noise, underwater noise, water quality and dolphin to the Contract. The monitoring locations are depicted in **Figures 3 to 6**. The details of monitoring requirements are presented in **Table 3.1**.

Table 3.1 Summary of Impact EM&A Requirements

Type of Monitoring	Parameter	Frequency	Location	Remarks
Air Quality	1-hr TSP	Three times / 6 days	AMS1 – Sha Lo Wan AMS4 – San Tau	While the highest dust impact was expected
	24-hr TSP	Once / 6 days		--
Noise	L _{10(30 min.)} dB(A) L _{90(30 min.)} dB(A) L _{eq(30 min.)} dB(A) (as six consecutive L _{eq, 5min} readings)	Once per week	NMS1 – Sha Lo Wan NMS4 – San Tau	Daytime on normal weekdays (0700-1900 hrs)
Water Quality	<ul style="list-style-type: none"> • Temperature(°C) • pH(pH unit) • turbidity (NTU) • water depth (m) • salinity (ppt) • dissolved oxygen (DO) (mg/L and % of saturation) • suspended solids (SS) (mg/L) 	Impact monitoring: 3 days per week, at mid-flood and mid-ebb tides (within ± 1.75 hour of the predicted time) during the construction period of the Contract	IS1, IS2, IS3 IS4, CS1, CS2, SR1, SR2, SR3, SR6, ST1, ST2, ST3, SRA	<ul style="list-style-type: none"> • 3 water depths: 1m below sea surface, mid-depth and 1m above sea bed. • If the water depth is less than 3m, mid-depth sampling only. • If water depth less than 6m, mid-depth may be omitted.
Dolphin	Line-transect Methods	Twice per month	West Lantau	--

3.2 The wind speed and wind direction were recorded by the installed Wind Anemometer set at AMS4. The location is shown in **Figure 3**.

Monitoring Methodology and Calibration Details

3.3 Monitoring works/equipments were conducted/calibrated regularly in accordance with the EM&A Manual. Copies of calibration certificates are attached in the appendices of the Monthly EM&A Reports.

Environmental Quality Performance Limits (Action and Limit Levels)

- 3.4 The environmental quality performance limits, i.e. Action and Limit Levels were derived from the baseline monitoring results (except the Action and Limit Levels for underwater noise monitoring). Should the measured environmental quality parameters exceed the Action/Limit Levels, the respective action plans would be implemented. The Action/Limit Levels for each environmental parameter are given in **Table 3.2a-f**.

Table 3.2a Action and Limit Levels for 1-Hour TSP

Location	Action Level, $\mu\text{g}/\text{m}^3$	Limit Level, $\mu\text{g}/\text{m}^3$
AMS1	381	500
AMS4	352	

Table 3.2b Action and Limit Levels for 24-Hour TSP

Location	Action Level, $\mu\text{g}/\text{m}^3$	Limit Level, $\mu\text{g}/\text{m}^3$
AMS1	170	260
AMS4	171	

Table 3.2c Action and Limit Levels for Construction Noise

Time Period	Action Level	Limit Level
0700-1900 hrs on normal weekdays	When one documented complaint is received	75 dB(A) *

Noted: If works are to be carried during restricted hours, the conditions stipulated in the construction noise permit issued by the Noise Control Authority have to be followed.

(*) reduce to 70 dB(A) for schools and 65 dB(A) during school examination periods.

Table 3.2d Action and Limit Levels for Water Quality

Parameter (unit)	Water Depth	Action Level	Limit Level
Dissolved Oxygen (mg/L) (surface, middle, bottom)	Surface and Middle	<u>5.0</u>	4.2 except 5 for FCZ
	Bottom	<u>4.7</u>	3.6
Turbidity (NTU)	Depth average	<u>27.5</u> and 120% of upstream control station's turbidity at the same tide of the same day	<u>47.0</u> and 130% of turbidity at the upstream control station at the same tide of same day
Suspended Solids (mg/L)	Depth average	<u>23.5</u> and 120% of upstream control station's SS at the same tide of the same day	<u>34.4</u> and 130% of SS at the upstream control station at the same tide of same day and 10mg/L for WSD Seawater Intakes

Note:

- (1) Depth-averaged is calculated by taking the arithmetic means of reading of all three depths
- (2) For DO, non-compliance of the water quality limit occurs when monitoring result is lower than the limit.
- (3) For SS & turbidity non-compliance of the water quality limits occur when monitoring result is higher than the limits.
- (4) All the figures given in the table are used for reference only and the EPD may amend the figures whenever it is considered as necessary.
- (5) The 1%-ile of baseline data for dissolved oxygen (surface and middle) and dissolved oxygen (bottom) are 4.2mg/L and 3.6mg/L respectively.

Table 3.2e Action and Limit Levels for Dolphin Line Transect Monitoring

	West Lantau
Action Level	STG < 60% of baseline & ANI <60% of baseline
Limit Level	STG < 45% of baseline & ANI <45% of baseline

Derived Value of Action Level (AL) and Limit Level (LL):

	West Lantau
Action Level	STG < 9.8 & ANI <36.3
Limit Level	STG < 7.4 & ANI <27.2

Remarks:

1. STG means quarterly encounter rate of number of dolphin sightings
2. ANI means quarterly encounter rate of total number of dolphins
3. Baseline value: 16.4 for ER (STG) and 60.5 for ER (ANI)

Event and Action Plan

- 3.5 Should non-compliance of the criteria occur, action in accordance with the Action Plan in **Appendix G** shall be carried out.

Implementation Status of Environmental Mitigation Measures

- 3.6 Relevant mitigation measures as recommended in the EIA report have been stipulated in the EM&A Manual for the Contractor to implement. The implementation status of environmental mitigation measures (EMIS) is given in **Appendix H**.
- 3.7 Regular marine travel route for marine vessels were implemented properly in accordance with the submitted plan and relevant records were kept properly.
- 3.8 Acoustic decoupling measures for the stationary equipment (generators, winch generators and air compressors) mounted on boards were adopted according to EP Condition 3.7 and EM&A Manual, Section 10.2.18.
- 3.9 Dolphin exclusion zone and dolphin watching plan according to EM&A Manual, Section 10.2.12 and EP Condition 3.5 was implemented by DCVJV's trained dolphin watcher.
- 3.10 Spill kits and booms are ready on site for the event of accidental spillage of oil or other hazardous chemicals from construction activities including vessels operating for the Contract.

Site Audit Summary

- 3.11 Site audits were carried out by ET on weekly basis to monitor the timely implementation of proper environmental management practices and mitigation measures in the Contract site. The observations and recommendations made during the reporting period are summarized in **Appendix I**.
- 3.12 According to EP condition 4.7 and EM&A Manual, periodic monitoring (every three months) of construction works shall be conducted to ensure the avoidance of any impacts on Sha Lo Wan (West) Archaeological Site. Access to Sha Lo Wan (West) Archaeological site for works areas and storage of construction equipment is not allowed. One inspection to the Sha Lo Wan (West) Archaeological Site was conducted in the reporting period (29th December 2015). No access to Sha Lo Wan (West) Archaeological site for works areas and storage of construction equipment was observed. The photographic records of the inspection to the Sha Lo Wan (West) Archaeological Site are shown in the Monthly EM&A Reports.

Status of Waste Management

- 3.13 The amount of wastes generated by the activities of the Contract during the reporting month is shown in **Appendix J**.

4 ENVIRONMENTAL MONITORING RESULTS

Air Quality Monitoring Results

- 4.1 The monitoring results for 1-hour TSP and 24-hour TSP are summarized in **Table 4.1 and 4.2** respectively. Graphical presentations of 1-hour and 24-hour TSP monitoring results are shown in **Appendices B and C** respectively.

Table 4.1 Summary Table of 1-hour TSP Monitoring Results during the Reporting Period

Month	Monitoring Station	Concentration (µg/m ³)		Action Level, µg/m ³	Limit Level, µg/m ³
		Average	Range		
December 2015	AMS1	41	13 – 93	381	500
	AMS4	61	20 – 217	352	
January 2016	AMS1	51	11 – 141	381	
	AMS4	79	7 – 341	352	
February 2016	AMS1	35	4 – 95	381	
	AMS4	40	15 – 80	352	

Table 4.2 Summary Table of 24-hour TSP Monitoring Results during the Reporting Period

Month	Monitoring Station	Concentration (µg/m ³)		Action Level, µg/m ³	Limit Level, µg/m ³
		Average	Range		
December 2015	AMS1	52	25 – 114	170	260
	AMS4	77	44 – 124	171	
January 2016	AMS1	43	14 – 62	170	
	AMS4	58	3 – 176	171	
February 2016	AMS1	46	25 – 83	170	
	AMS4	87	50 – 168	171	

- 4.2 According to our field observations, the major dust source identified at the designated air quality monitoring stations in the reporting period are as follows:

Table 4.3 Observation at Dust Monitoring Stations

Monitoring Station	Major Dust Source
AMS1	Exhaust from marine traffic
AMS4	N/A

- 4.3 The wind data monitoring results were attached in the Monthly EM&A Reports

Noise Monitoring Results

- 4.4 The noise monitoring results are summarized in **Table 4.4**. Graphical presentations of noise monitoring are shown in **Appendix D**.

Table 4.4 Summary Table of Noise Monitoring Results during the Reporting Period

Month	Monitoring Station	Noise Level, $L_{eq(30min)}$ dB(A)		Limit Level
		Average	Range	
December 2015	NMS1	65	61 – 68	75 dB(A)
	NMS4	56	53 – 58	
January 2016	NMS1	61	57 – 62	
	NMS4	57	55 – 58	
February 2016	NMS1	68	62 – 71	
	NMS4	62	61 – 64	

Remark: +3dB(A) Façade correction included

- 4.5 According to our field observations, the major noise source identified at the designated noise monitoring stations in the reporting period are as follows:

Table 4.5 Observation at Noise Monitoring Stations

Monitoring Station	Major Noise Source
NMS1	Air traffic & marine traffic noise
NMS4	Air traffic & marine traffic noise

Water Quality Monitoring Results

- 4.6 The graphical presentation of water quality at the monitoring stations is shown in **Appendix E**.
- 4.7 Water quality impact sources during the water quality monitoring were the construction activities of the Contract, nearby construction activities by other parties and nearby operating vessels by other parties.

Dolphin Monitoring (Line-transect Vessel Survey)

Summary of survey effort and dolphin sightings

- 4.8 During the period of December 2015 to February 2016, six sets of systematic line-transect vessel surveys were conducted to cover all transect lines in WL survey area twice per month.
- 4.9 From these surveys, a total of 199.12 km of survey effort was collected, with 90.7% of the total survey effort being conducted under favourable weather conditions (i.e. Beaufort Sea State 3 or below with good visibility). The total survey effort conducted

on primary lines was 135.55 km, while the effort on secondary lines was 63.57 km. Survey effort conducted on primary and secondary lines were both considered as on-effort survey data. Summary table of the survey effort is shown in **Appendix I of Appendix F**.

- 4.10 During the six sets of monitoring surveys in December 2015 to February 2016, a total of 26 groups of 99 Chinese White Dolphins were sighted. All except two dolphin sightings were made during on-effort search. Nineteen on-effort sightings were made on primary lines, while the other five on-effort sightings were made on secondary lines. Summary table of the dolphin sightings is shown in **Appendix II of Appendix F**.

Distribution

- 4.11 Distribution of dolphin sightings made during monitoring surveys in December 2015 to February 2016 is shown in **Figure 1 of Appendix F**. The dolphin groups were sighted evenly throughout the survey area, with slightly higher concentration at the portion half of WL waters but no apparent concentration (**Figure 1 of Appendix F**).
- 4.12 Sighting distribution of dolphins in the present quarter was quite different from the one during the baseline period in September to November 2011. When compared to the baseline period, dolphins occurred much less frequently in the offshore waters and around Tai O Peninsula, Kai Kung Shan, Peaked Hill, and Fan Lau during the present impact phase period (**Figure 1 of Appendix F**).
- 4.13 None of the 26 dolphin groups was sighted near the HKLR09 alignment in WL survey area during the present quarter (**Figure 2 of Appendix F**).
- 4.14 Distribution patterns of dolphin sightings in the past three winter quarters of 2013-14, 2014-15 and 2015-16 were also compared. Dolphins occurred less frequently in the winter of 2015-16 when compared to the previous two winter periods, especially near the Tai O Peninsula and Kai Kung Shan (**Figure 3 of Appendix F**). On the other hand, dolphins occurred more frequently in the southern part of the survey area and less frequently in the northern part of the survey area in 2015-16 than in 2014-15 (**Figure 3 of Appendix F**).

Encounter rate

- 4.15 During the three-month impact phase monitoring period (December 2015 – February 2016), the encounter rates of Chinese White Dolphins deduced from the survey effort and on-effort sighting data from the primary transect lines under favourable conditions (Beaufort 3 or below) from West Lantau survey area are shown in **Table 4.6**. The

average encounter rates deduced from the six sets of surveys from present quarter were also compared with the ones deduced from the baseline monitoring period (September – November 2011) (Table 4.7).

Table 4.6 Dolphin encounter rates (sightings per 100 km of survey effort) during the impact monitoring period (December 2015 – February 2016)

Survey Area	Dolphin Monitoring	Encounter rate (STG) (no. of on-effort dolphin sightings per 100 km of survey effort)	Encounter rate (ANI) (no. of dolphins from all on-effort sightings per 100 km of survey effort)
		Primary Lines Only	Primary Lines Only
West Lantau	Set 1 (December 3 rd)	12.4	62.2
	Set 2 (December 10 th)	14.1	33.0
	Set 3 (January 6 th)	17.6	83.5
	Set 4 (January 21 st)	10.1	76.1
	Set 5 (February 4 th)	24.4	112.4
	Set 6 (February 19 th)	4.4	13.3

Table 4.7 Comparison of average dolphin encounter rates from impact monitoring period (December 2015 to February 2016) and baseline monitoring period (September-November 2011)

	Encounter rate (STG) (no. of on-effort dolphin sightings per 100 km of survey effort)		Encounter rate (ANI) (no. of dolphins from all on-effort sightings per 100 km of survey effort)	
	December 2015 – February 2016	September-November 2011	December 2015 – February 2016	September-November 2011
West Lantau	13.86 ± 6.78	16.43 ± 7.70	63.40 ± 35.77	60.50 ± 38.47

4.16 Notably, the dolphin encounter rates from the present winter quarter of 2015-16 was similar to the one recorded in winter of 2014-15, but both were lower than the one recorded in winter of 2013-14 in ER(STG). Such temporal trend should be continuously monitoring to detect any further decline in the future, even though the Action or Limit Level has not been triggered under the Event and Action Plan for this quarter.

4.17 A one-way ANOVA was conducted to examine whether there were any significant differences in the average encounter rates between the baseline and impact monitoring periods. For the comparison between the baseline period and the present quarter (i.e. twelfth quarter of the impact phase), the p-value for the differences in average dolphin encounter rates of STG and ANI were 0.552 and 0.895 respectively. Therefore, no significant difference in dolphin encounter rate was detected between the baseline

period and the present quarter.

- 4.18 Another comparison was made between the baseline period and the cumulative quarters in the impact phase (i.e. first twelve quarters of the impact phase), and the p-value for the differences in average dolphin encounter rates of STG and ANI were 0.799 and 0.957 respectively. As a result, no significant difference was found in the dolphin encounter rates between the baseline period and the cumulative quarters in the impact phase.

Group size

- 4.19 Group size of Chinese White Dolphins ranged from 1-12 individuals per group in WL survey area during December 2015 to February 2016. The average dolphin group size for the three-month period was compared with the one deduced from the baseline period in September to November 2011 (Table 4.8). The average dolphin group size in the WL region during the present quarter was slightly larger than the one recorded in the three-month baseline period (Table 4.8).

Table 4.8 Comparison of average dolphin group sizes from impact monitoring period (December 2015 – February 2016) and baseline monitoring period (September-November 2011)

	Average Dolphin Group Size	
	December 2015 – February 2016	September to November 2014
West Lantau	3.80 ± 3.25 (n = 26)	3.63 ± 2.97 (n = 46)

- 4.20 Among the 22 groups, 16 of them were composed of 1-2 dolphins, while there were nine groups with more than 5 animals per group, and two groups with more than 10 animals per group.
- 4.21 Distribution of dolphins with the larger groups during December 2015 to February 2016 is shown in **Figure 4 of Appendix F**. Most of these groups were scattered in the waters between Tai O Peninsula and Fan Lau, with no particular concentration (**Figure 4 of Appendix F**). The two large groups of 12 dolphins each were both sighted near Kai Kung Shan (**Figure 4 of Appendix F**).
- 4.22 Distribution of larger dolphin groups in the present impact phase period was very different from the baseline period, when they were concentrated to the northwest of Tai O Peninsula as well as near Kai Kung Shan and Peaked Hill (**Figure 4 of Appendix F**).

Habitat use

- 4.23 From December 2015 to February 2016, the most heavily utilized habitats by the dolphins were primarily found between Kai Kung Shan and Fan Lau, while a few grids near Tai O Peninsula and Yi O also recorded higher dolphin densities (**Figures 5a and 5b of Appendix F**). However, it should be cautioned that the amount of survey effort

collected in each grid during the three-month period was fairly low (six units of survey effort for most grids), and therefore the habitat use pattern derived from the three-month dataset should be treated with caution. A more complete picture of dolphin habitat use pattern will be presented when more survey effort for each grid will be collected throughout the impact phase monitoring programme.

- 4.24 When compared with the habitat use pattern recorded during the baseline period in 2011, it appears that the overall dolphin densities were lower in West Lantau waters during the present impact phase period, especially near Tai O Peninsula and Kai Kung Shan (**Figure 6 of Appendix F**). Moreover, the overall densities tended to be higher in the southern portion of the survey area but lower in the northern portion during the present impact phase period, which was the opposite during the baseline period (**Figure 6 of Appendix F**).

Mother-calf pairs

- 4.25 During the three-month impact phase monitoring period, only two young calves (both were unspotted juveniles) were sighted in WL survey area. The young calves comprised 2.0% of all animals sighted, which was much lower than the percentage recorded during the baseline monitoring period (6.6%).
- 4.26 The rare occurrence of the two mother-calf pairs were sighted near Tai O Peninsula and off Yi O waters, which was very different from the baseline period when calf occurrence was more frequent and concentrated near Tai O Peninsula at the northern portion of WL waters (**Figure 7 of Appendix F**).

Activities and associations with fishing boats

- 4.27 During the three-month impact monitoring period, three dolphin groups were engaged in feeding activities near Tai O Peninsula and at the offshore waters between Peaked Hill and Fan Lau (**Figure 8 of Appendix F**), comprising 11.5% of the total number of dolphin sightings. This percentage was slightly lower than the percentage recorded during the baseline period (13.0%).
- 4.28 On the other hand, one dolphin group was engaged in traveling activity near Peaked Hill (**Figure 8 of Appendix F**), but no dolphin group was engaged in socializing or milling/resting activity during the present quarter.
- 4.29 Distribution of different activities during the present impact phase monitoring period was quite different from the one during the baseline period, when the main concentration of the feeding and socializing activities occurred between Tai O and Peaked Hill (**Figure 8 of Appendix F**).
- 4.30 During the three-month monitoring period, none of the 26 dolphin groups was associated with an operating fishing vessel.

Summary of photo-identification works

- 4.31 From December 2015 to February 2016, over 2,000 digital photographs of Chinese

White Dolphins were taken during the impact phase monitoring surveys for the photo-identification work.

- 4.32 In total, 46 individuals sighted 68 times altogether were identified (see summary table in **Appendix III of Appendix F** and photographs of identified individuals in **Appendix IV of Appendix F**). Almost all identified individuals were sighted only once or twice during the three-month period, with the exception of CH12 and WL152 being sighted thrice.

Individual range use

- 4.33 Ranging patterns of the 46 individuals identified during the three-month study period were determined by fixed kernel method, and are shown in **Appendix V of Appendix F**.
- 4.34 Notably, a number of individual dolphins (NL120, NL145, NL226, NL295, WL05 and WL11) that primarily centered their range use in North Lantau were found extending their ranges to West Lantau waters (especially to the south of the HKLR09 alignment), further shifting or expanding their range use away from North Lantau waters (**Appendix V of Appendix F**).
- 4.35 On the contrary, the majority of these individuals that primarily centered their range use in West Lantau were still sighted within their normal range during the present quarterly period, with some extending their range use into Southwest Lantau waters (**Appendix V of Appendix F**).

Conclusion

- 4.36 During the present quarter of dolphin monitoring, no adverse impact from the activities of the HKLR09 construction project on Chinese White Dolphins was noticeable from general observations.
- 4.37 Nevertheless, the dolphin usage in WL region should be continuously monitored, to further examine whether it has been significantly affected by the on-going construction activities in relation to the HZMB works.

Additional Land-based Dolphin Behaviour and Movement Monitoring

- 4.38 Additional land-based dolphin behavior and movement monitoring were conducted in the reporting period. The progress of the monitoring is summarized in the **Table 4.9**.

Table 4.9 Progress Record of Additional Land-based Dolphin Behaviour and Movement Monitoring (December 2015 to February 2016)

Date	Time	Weather		Number of Staff	Number of Dolphin Sighting
		Beaufort	Visibility		
01/12/15	08:59 - 14:30	2	3	3	2
08/12/15	08:53 - 14:24	2-3	2.5	3	1
07/01/16	09:07 - 14:34	2	2	3	0
12/01/16	09:03 - 14:24	2	2	3	2
05/02/16	09:09 - 14:30	3-4	2.5	3	0
12/02/16	08:56 - 14:29	2	3	3	2

- 4.39 Detailed monitoring methodology and results will be provided in a separate report after the completion of full set of additional land-based dolphin behavior and movement monitoring.

Advice on the Solid and Liquid Waste Management Status

- 4.40 The Contractor was advised to minimize the wastes generated through the recycling or reusing. All mitigation measures stipulated in approved waste management plan shall be fully implemented.
- 4.41 The amount of wastes generated by the activities of the Contract during the reporting month is shown in **Appendix J**.

5 ENVIRONMENTAL NON-CONFORMANCE (EXCEEDANCES)

Summary of Exceedances

- 5.1 Summary of exceedance is provided in **Appendix K**. The details of the exceedances were attached in the Monthly EM&A Report.

Air Quality

- 5.2 For 1-hour TSP monitoring, no Action/Limit Level exceedance was recorded in the reporting period.
- 5.3 For 24-hour TSP monitoring, no Limit Level exceedance was recorded. One Action Level exceedance for 24-hr TSP monitoring at AMS4 was recorded on 22 January 2016.
- 5.4 According to the investigation, no dust generation works was conducted at near the monitoring station during the monitoring and observable dust source from construction activity under Contract No. HY/2011/09. In addition, village lorry which emitted heavy smoke was observed. Therefore, the exceedance is considered not due to the Contract.

Noise

- 5.5 No Action/Limit Level exceedance was recorded in the reporting period.

Water Quality

- 5.6 There are 14 Action Level exceedances and no Limit Level exceedances were recorded for suspended solids. No Action/Limit Level exceedance for turbidity were recorded in the reporting period.
- 5.7 According to the investigation, no pollution discharge was observed from the site. In addition, adverse water quality outside the site boundary and dispersion of sediment plume to the monitoring stations from the area outside the site boundary (i.e. works area not under and related to HY/2011/09) were observed. Therefore, the exceedances are considered not due to the Contract.

Dolphin Monitoring (Line-transect Vessel Survey)

- 5.8 No Action/Limit Level exceedance was recorded in the reporting period.

Summary of Environmental Complaint

- 5.9 No environmental related complaint was received in the reporting period. The Complaint Log is attached in **Appendix L**.

Summary of Notification of Summons and Successful Prosecution

- 5.10 There was one prosecution or notification of summons received since the Contract commencement. Summary of successful prosecution is attached in **Appendix M**.

6 CONCLUSIONS AND RECOMMENDATIONS

Conclusions

- 6.1 This Quarterly Environmental Monitoring and Audit (EM&A) Report presents the EM&A works undertaken in the period between December 2015 and February 2016 in accordance with EM&A Manual.
- 6.2 No Action/Limit Level exceedance was recorded for air quality (1-hr TSP), noise and water quality.
- 6.3 For 24-hour TSP monitoring, no Limit Level exceedance was recorded. One Action Level exceedance for 24-hr TSP monitoring at AMS4 was recorded on 22 January 2016.
- 6.4 For water quality monitoring, there are 14 Action Level exceedances and no Limit Level exceedances were recorded for suspended solids. No Action/Limit Level exceedance was for turbidity were recorded in the reporting period.
- 6.5 According to the investigation, all exceedances are considered not due to the Contract.
- 6.6 During this quarter of dolphin monitoring, no adverse impact from the activities of the HKLR09 construction project on Chinese White Dolphins was noticeable from general observations.
- 6.7 Environmental site inspection was conducted on 1st, 10th, 15th, 23rd and 29th December 2015, 5th, 12th, 19th and 26th January 2016, 2nd, 11th, 18th and 23rd February 2016 by ET in the reporting month. All deficiencies identified during the site inspection have already rectified / improved during the follow-up audit session.
- 6.8 The inspection to the Sha Lo Wan (West) Archaeological Site was conducted on 29th December 2015. No access to Sha Lo Wan (West) Archaeological site for works areas and storage of construction equipment was observed.
- 6.9 There was no environmental complaint, notification of summons and successful prosecution received in the reporting period.
- 6.10 The ET will keep track on the EM&A programme to ensure compliance of environmental requirements and the proper implementation of all necessary mitigation measures.

Recommendations

- 6.11 According to the environmental audit performed in the reporting month, the following recommendations were made:

Air Quality Impact

- To regularly maintain the quality of machinery and vehicles on site.
- To implement dust suppression measures on all haul roads, stockpiles, dry surfaces and excavation works.
- To provide hoarding along the entire length of that portion of the site boundary.

Noise Impact

- To inspect the noise sources inside the site.
- To space out noisy equipment and position the equipment as far away as possible from sensitive receivers.
- To provide temporary noise barriers for operations of noisy equipment near the noise sensitive receivers, if necessary.

Water Impact

- To prevent any surface runoff discharge into any stream course and sea.
- To review and implement temporary drainage system.
- To identify any wastewater discharges from site.
- To ensure properly maintenance for de-silting facilities.
- To clear the silt and sediment in the sedimentation tanks.
- To review the capacity of de-silting facilities for discharge.
- To divert all the water generated from construction site to de-silting facilities with enough handling capacity before discharge.
- To avoid accumulation of stagnant and ponding water on site.

Ecology Impact

- To implement Spill Response Plan in the event of accidental spillage of or other hazardous chemicals.
- To implement Dolphin Exclusion Zone during the installation of bored pile casing located in the waters to the west of Airport.
- To implement Dolphin Watching Plan after the bored piling casing is installed.
- To ensure the acoustically-decoupled measures were implemented for air compressors and other noisy equipment mounted on construction vessels according to acoustic decoupling measures plan.

Waste/Chemical Management

- To check for any accumulation of waste materials or rubbish on site.
- To ensure the performance of sorting of C&D materials at source (during generation);
- To carry out inspection of dump truck at site exit to ensure inert and non-inert C&D materials are properly segregated before removing off site.
- To avoid any discharge or accidental spillage of chemical waste or oil directly from the site.
- To avoid improper handling or storage of oil drum on site.

FIGURE(S)

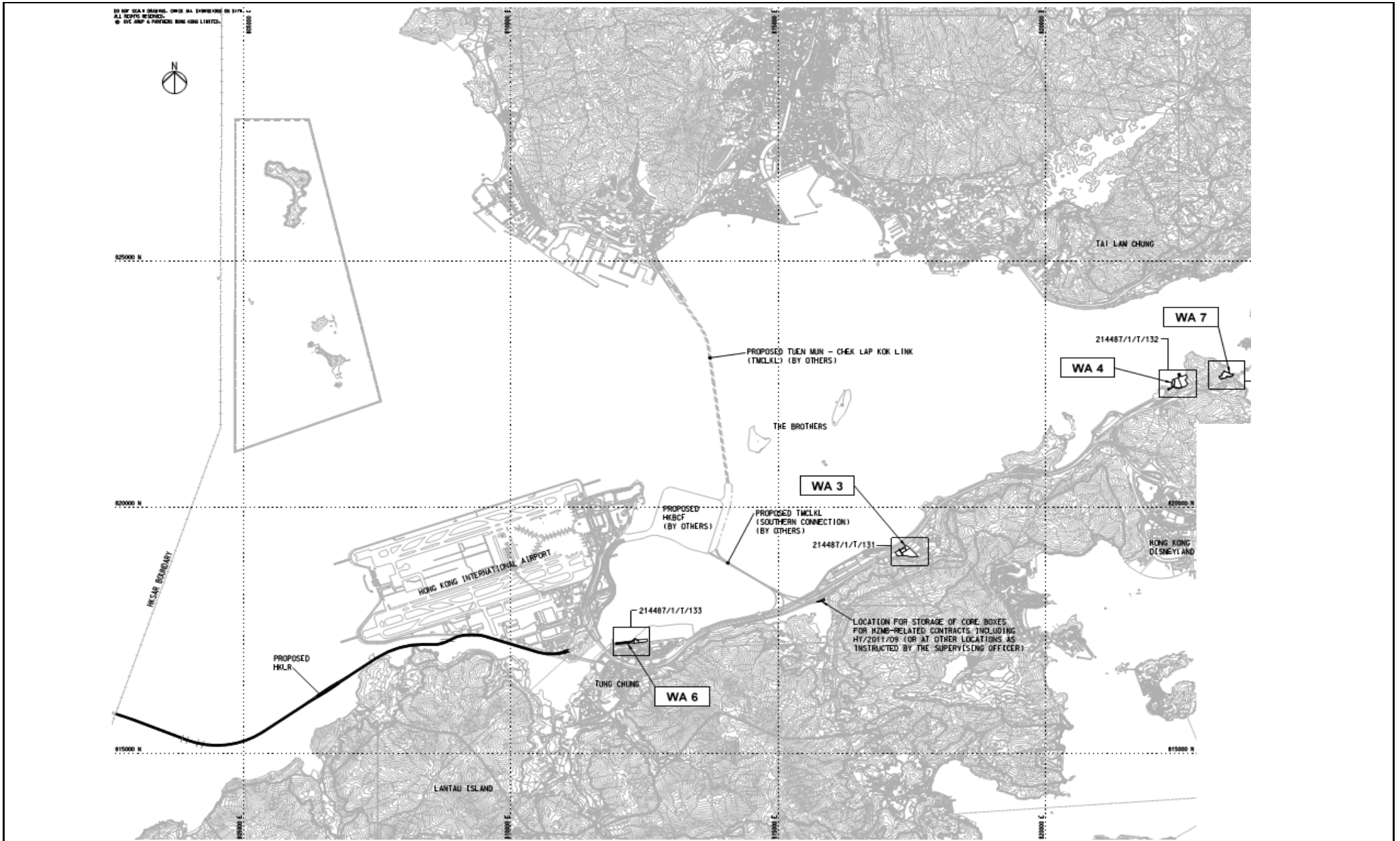

Title	Contract No. HY/2011/09		Scale	Propose No.	MA12014	
	Hong Kong-Zhuhai-Macao Bridge					
	Hong Kong Link Road – Section between HKSAR Boundary and Scenic Hill		Date	Figure		
	Site Layout Plan (WA3, WA4, WA6 and WA7)		Oct-15	1a		

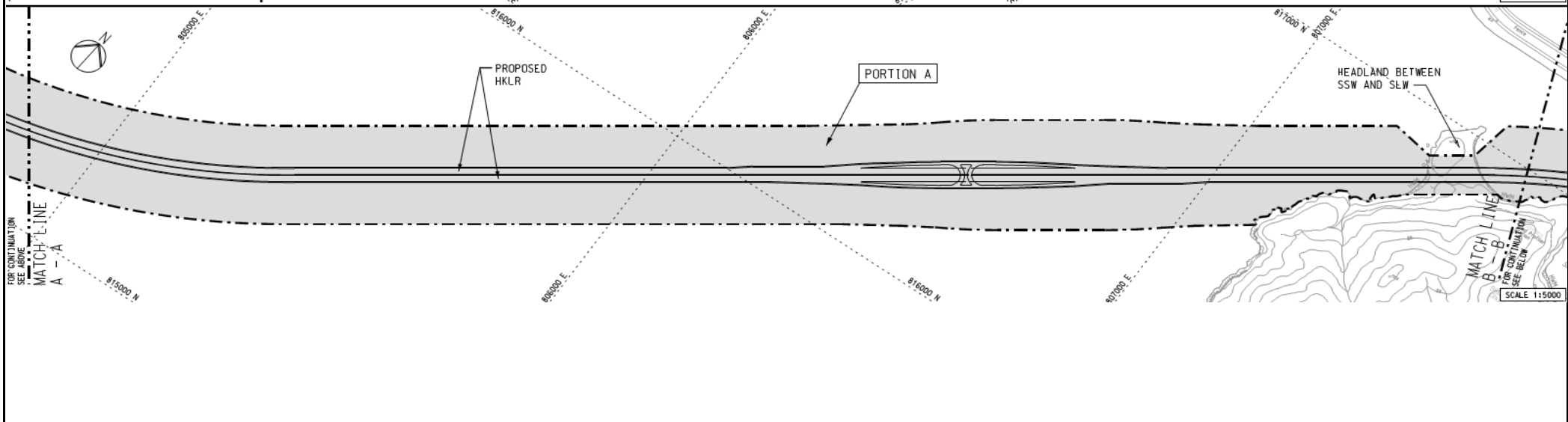
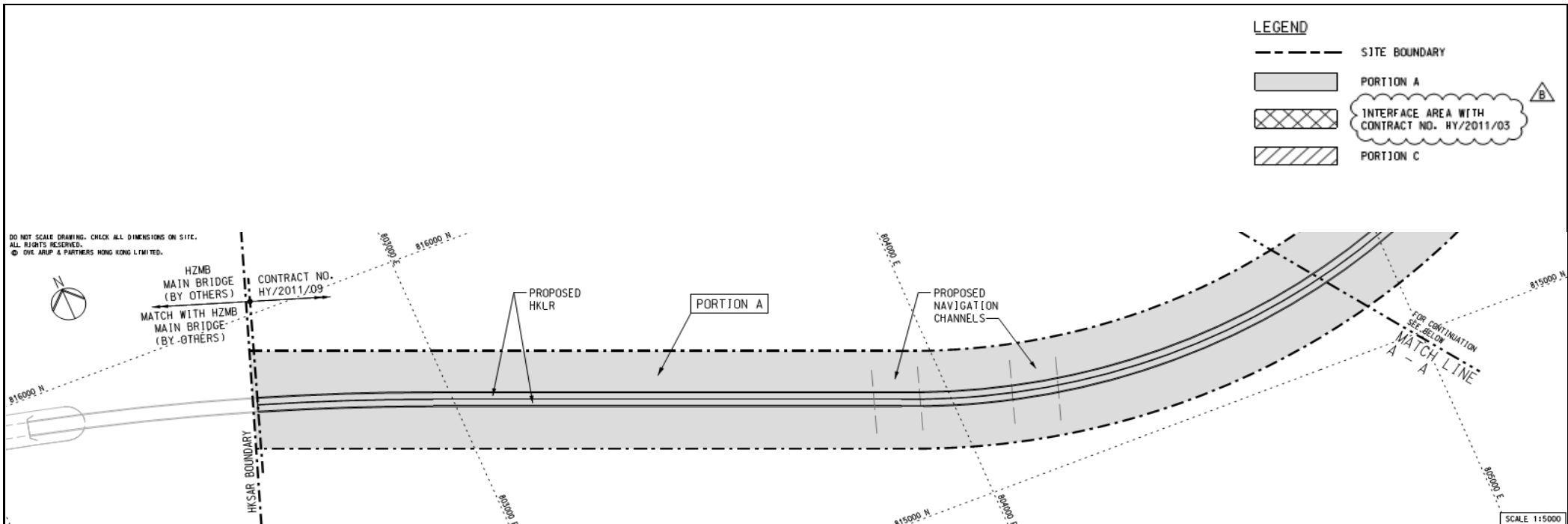

Title	Contract No. HY/2011/09		Scale	Proposed
	Hong Kong-Zhuhai-Macao Bridge		N.T.S	No. MA12014
Hong Kong Link Road – Section between HKSAR Boundary and Scenic Hill			Date	Figure
Site Layout Plan (Portion A)			Oct-15	1b



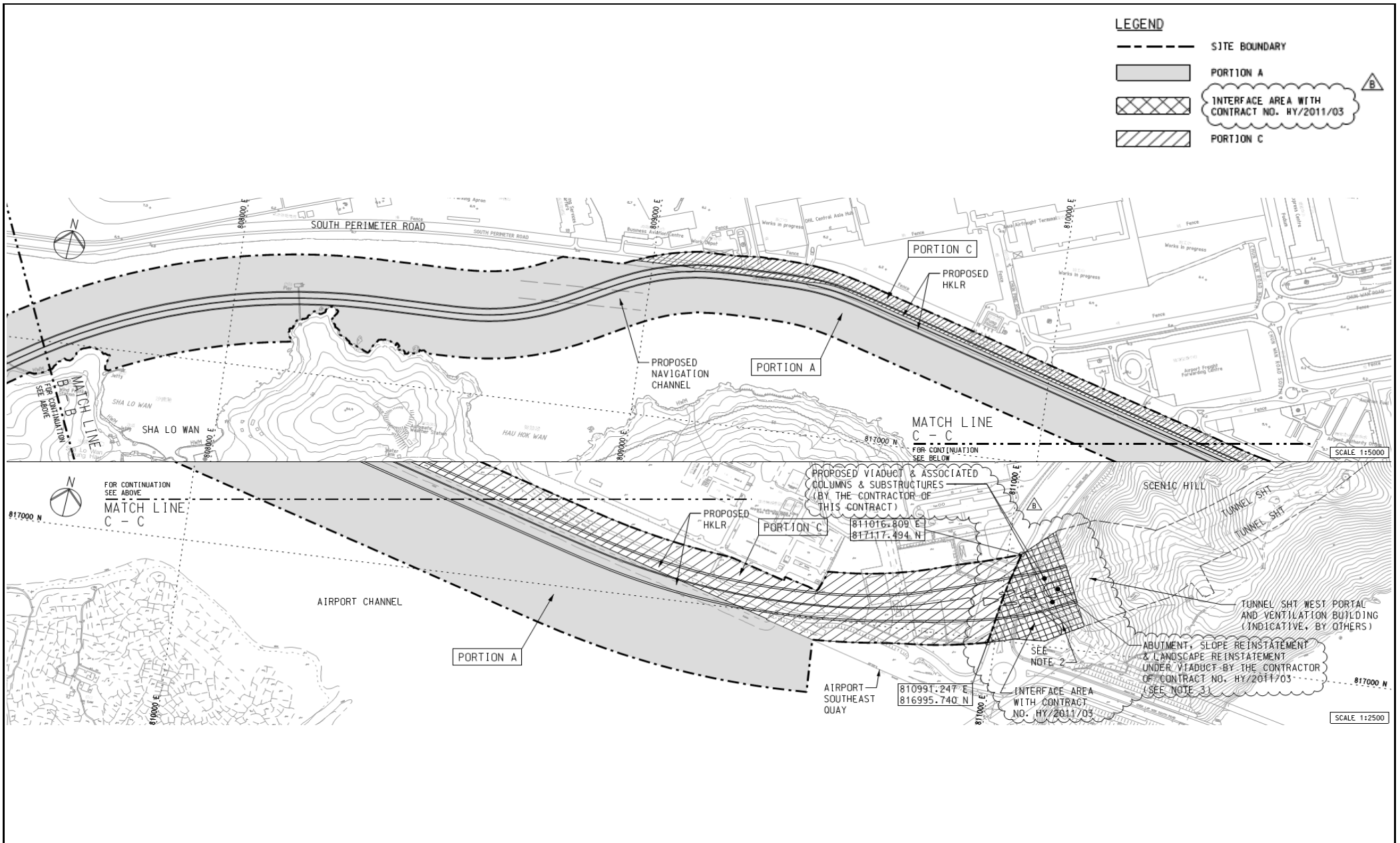

Title	Contract No. HY/2011/09	
	Hong Kong-Zhuhai-Macao Bridge	
	Hong Kong Link Road – Section between HKSAR Boundary and Scenic Hill	
	Site Layout Plan (Portion A and C)	

Scale	N.T.S	Propose No.	MA12014
Date	五月-13	Figure	1c



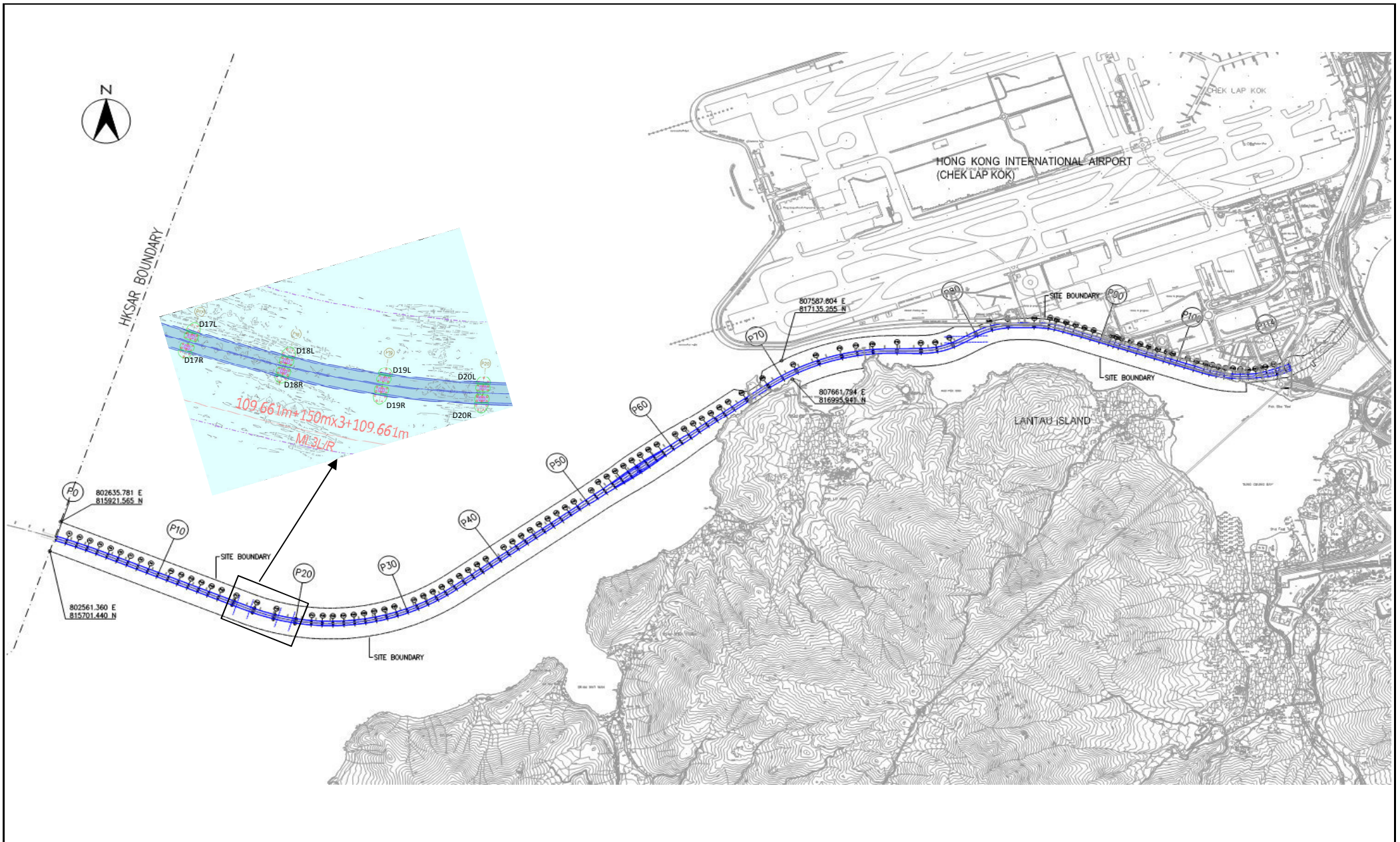

Title	Contract No. HY/2011/09		Scale	Propose No.	MA12014	CINOTECH
	Hong Kong-Zhuhai-Macao Bridge					
	Hong Kong Link Road – Section between HKSAR Boundary and Scenic Hill		Date	Figure		
	Site Layout Plan (Pier(s) Site)		Oct-15	1d		

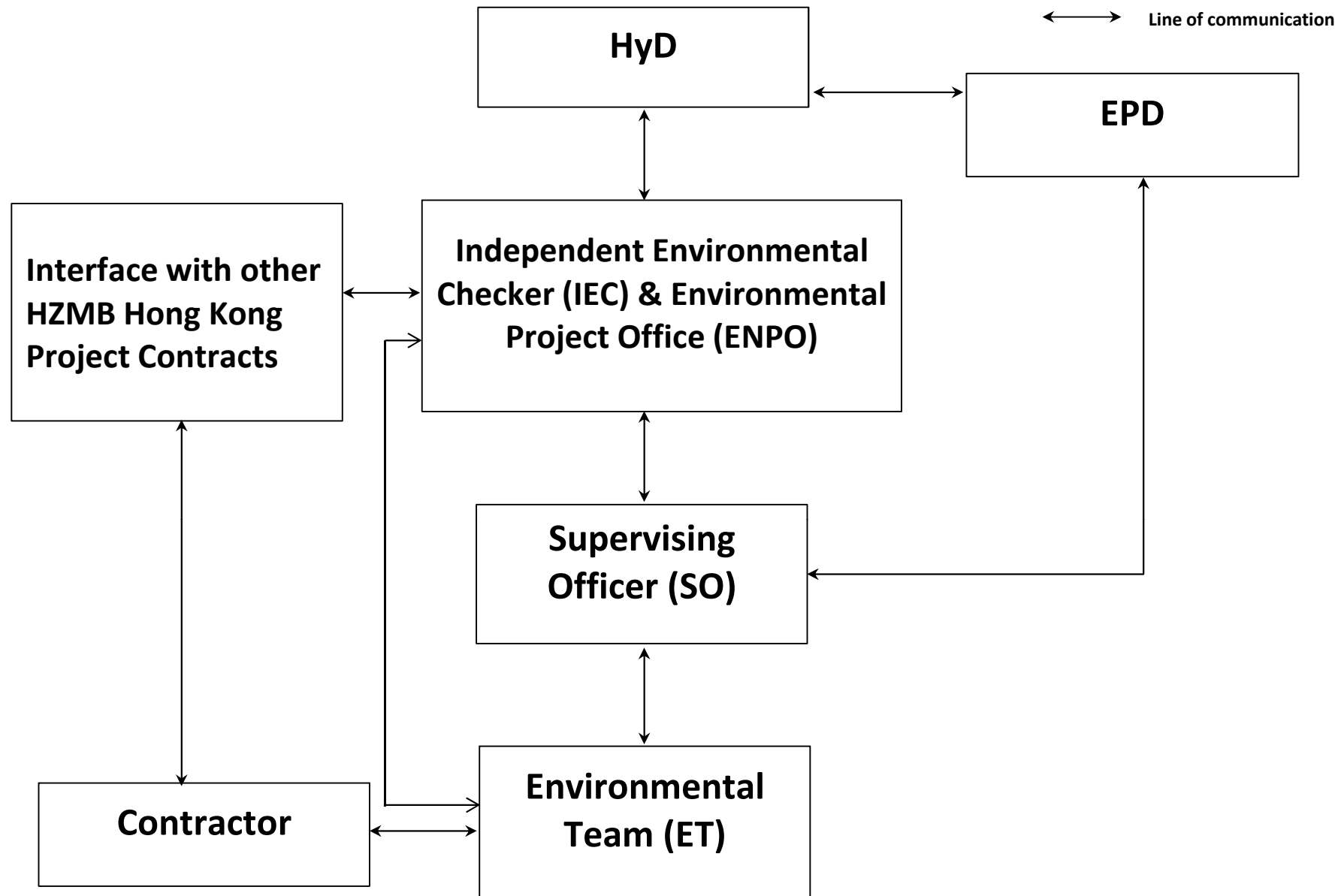

Title Contract No. HY/2011/09
 Hong Kong-Zhuhai-Macao Bridge Hong Kong Link Road – Section between
 HKSAR Boundary and Scenic Hill
 Project Organisation for Environmental Works

Scale N.T.S
 Date Feb-13

Propose No. MA12014
 Figure 2



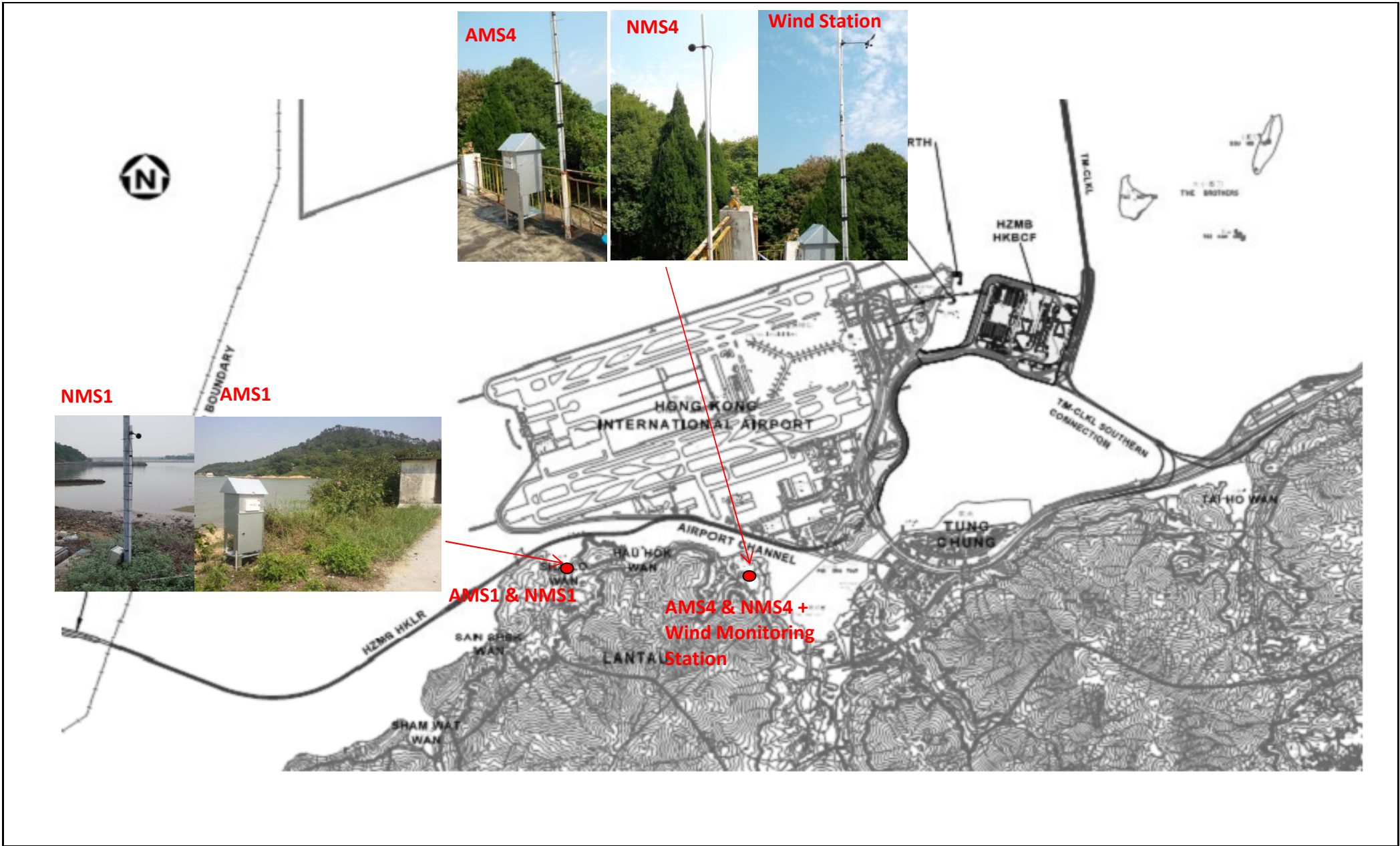

Title	Contract No. HY/2011/09 Hong Kong-Zhuhai-Macao Bridge Hong Kong Link Road – Section between HKSAR Boundary and Scenic Hill	Scale	N.T.S	Propose No.	MA12014	CINOTECH
	Locations of Air Quality and Noise Monitoring Stations	Date	Feb-13	Figure	3	

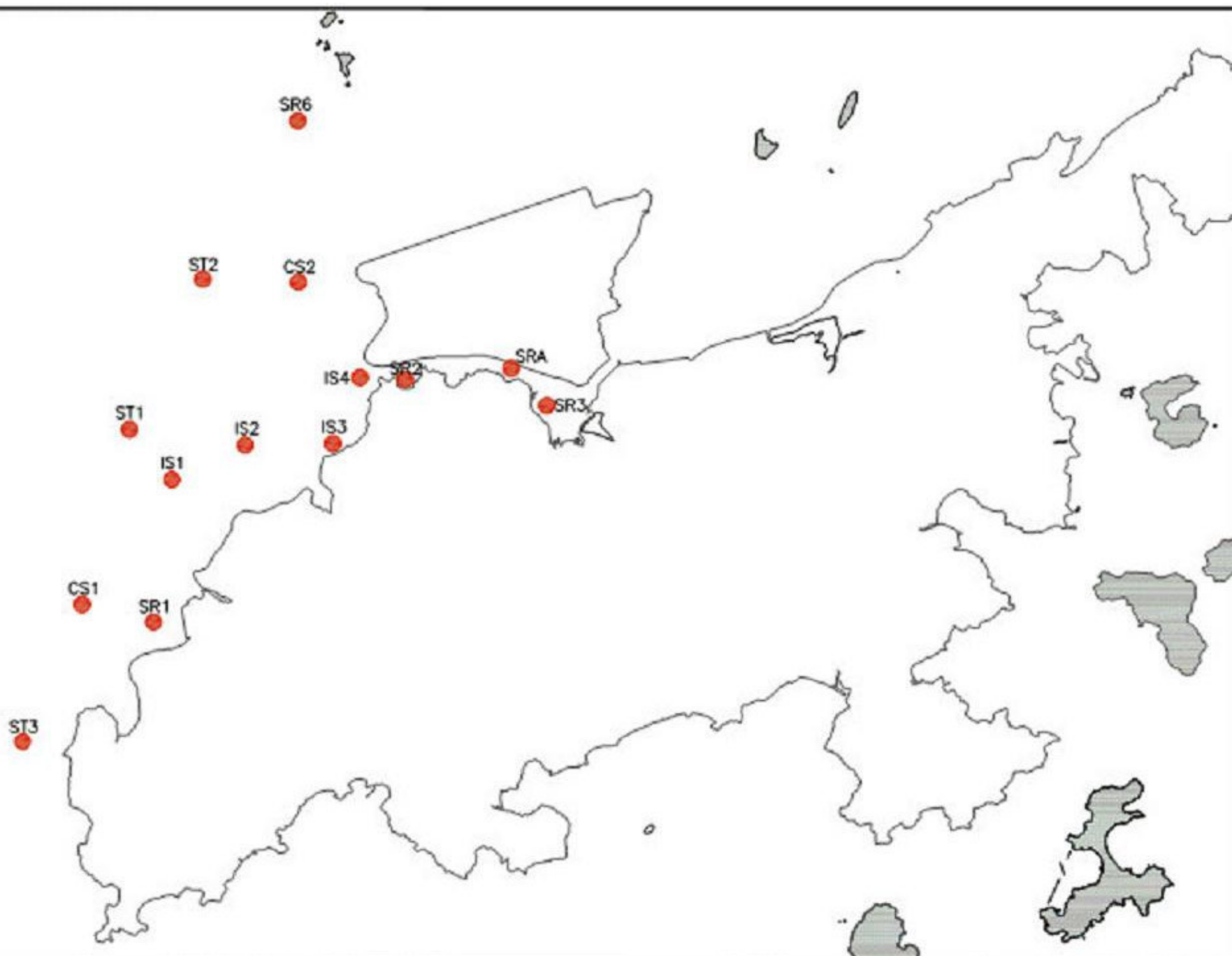

SCALE	N.T.S	DATE	28 Jan 2013
CHECK	PC	DRAWN	IT
PROJECT NO.	MA12014	FIGURE NO.	4
		REV	-

**APPENDIX A
CONSTRUCTION PROGRAMME**



Activity ID	Activity Name	Original Duration	Remaining Duration	Activity % Complete	1602 Start	1602 Finish	DWP01f Start	DWP01f Finish	2015					2016							
									December					January			February				
									30	07	14	21	28	04	11	18	25	01	08	15	22

HKZB Hong Kong Link Road - 3 Months Rolling Programme 1603 (based on DWP_01_f Final)

Project Key Dates

KD1025	Completion of Stage 3 of Works (1413d) Complete easternmost span 12/4/16	0	0	100%		26/1/16 A		12/4/16														
KD1030	Forecast completion of Stage 3	0	0	100%		26/1/16 A		19/12/15														

- ◆ Completion of Stage 3 of Works (1413d) Complete
- ◆ Forecast completion of Stage 3

Procurement and Fabrication

Segment Casting

Type A Segment (2 set SOP, 8 set Field Seg.)

SC5068	Segment Casting for P15 SOP	14	7	50%	29/2/16 A	28/4/16	2/12/15	16/12/15														
SC5128	Segment Casting for P22 SOP	14	4	75%	21/2/16 A	7/4/16	4/11/15	18/11/15														
SC5148	Segment Casting for P23 SOP	14	0	100%	17/1/16 A	9/3/16 A	21/10/15	4/11/15														
SC5168	Segment Casting for P24 SOP	14	0	100%	6/1/16 A	26/2/16 A	16/9/15	30/9/15														
SC5268	Segment Casting for P29 SOP	14	0	100%	15/12/15 A	20/1/16 A	21/6/15	4/7/15														
SC5278	Segment Casting for P29 field segment	30	0	100%	12/1/16 A	12/3/16 A	15/8/15	14/9/15														

Type C Segment (2 set_Modify by Type D)

SC6219	Segment Casting for P21 field segment	30	2	94.5%	21/1/16 A	27/6/16	24/2/16	25/3/16														
--------	---------------------------------------	----	---	-------	-----------	---------	---------	---------	--	--	--	--	--	--	--	--	--	--	--	--	--	--

Type CV Segment (1 set)

SC6268	Segment Casting for P81 SOP (CV)	40	10	75%	18/2/16 A	26/5/16	8/9/15	17/10/15														
--------	----------------------------------	----	----	-----	-----------	---------	--------	----------	--	--	--	--	--	--	--	--	--	--	--	--	--	--

Type E Segment (4 set for E & 2 set for EV)

SC6348	Segment Casting for P90 field segment	27	0	100%	19/2/16 A	22/3/16 A	20/12/15	16/1/16														
SC6358	Segment Casting for P91 field segment	27	0	100%	23/12/15 A	21/3/16 A	23/11/15	20/12/15														
SC6368	Segment Casting for P92 field segment	3	1	66.67%	8/1/16 A	28/3/16	20/11/15	23/11/15														

Type CH&CHV Segment (2 set SOP & 10 set Field Seg.)

ML11 (P71 TO P73)

SC2108	Segment Casting for P72L CH17' to CH22' (MCH5)	17	0	100%	23/1/16 A	5/3/16 A	1/9/15	18/9/15														
SC2168	Segment Casting for P73L CH17 to CH22 (MCH5)	17	0	100%	15/1/16 A	22/2/16 A	24/8/15	9/9/15														
SC2218	Segment Casting for P73R CH17' to CH22' (MCH5)	17	0	100%	25/2/16 A	7/3/16 A	10/9/15	26/9/15														

ML12 (P75 TO P77)

SC3028	Segment Casting for P76L CH8 to CH12 (MCH3)	17	0	100%	27/12/15 A	10/1/16 A	31/7/15	17/8/15														
SC3089	Modify Seg. mould for widen deck section (MCH4)	45	0	100%	9/12/15 A	27/2/16 A	19/9/15	3/11/15														
SC3138	Segment Casting for P76R CH8 to CH12 (MCH3)	17	0	100%	13/1/16 A	30/1/16 A	17/8/15	3/9/15														
SC3189	Modify Seg. mould for widen deck section (MCH3)	45	0	100%	3/12/15 A	7/3/16 A	20/9/15	4/11/15														

- DWP_01f Programme
- Remaining Work
- ◆ Milestone
- Actual Work
- Critical Remaining Work

3MRP DWP_01f 1602

Date	Revision	Checked	Approved
1/2/16	1601 rolling based on DWP01f	Tim	
1/3/16	1602 rolling based on DWP01f	Tim	



Activity ID	Activity Name	Original Duration	Remaining Duration	Activity % Complete	1602 Start	1602 Finish	DWP01f Start	DWP01f Finish	2015					2016								
									December					January			February					
									30	07	14	21	28	04	11	18	25	01	08	15	22	
SC3198	Segment Casting for P76L CH13' to CH16' (MCH4)	15	0	100%	18/12/15 A	30/12/15 A	16/10/15	31/10/15														
SC3199	Modify Seg. mould for widen deck section (MCH4)	45	11	75%	7/1/16 A	21/4/16	31/10/15	15/12/15														
SC3238	Segment Casting for P77L CH4 to CH7 (MCH2)	18	0	100%	17/12/15 A	23/1/16 A	22/9/15	10/10/15														
SC3248	Segment Casting for P77L CH8 to CH12 (MCH3)	17	0	100%	23/2/16 A	14/3/16 A	18/10/15	4/11/15														
SC3278	Segment Casting for P77R CH1' to CH3' (MCH1)	13	0	100%	20/12/15 A	14/1/16 A	16/9/15	29/9/15														
SC3348	Segment Casting for P77R CH4 to CH7 (MCH2)	18	0	100%	17/2/16 A	5/3/16 A	4/10/15	21/10/15														
SC3398	Segment Casting for P77L CH4' to CH7' (MCH2)	18	0	100%	19/2/16 A	2/3/16 A	22/10/15	8/11/15														
ML13 (P79 TO P80)																						
SC3888	Segment Casting for P79L CH1 to CH6 (MCH1)	26	0	100%	18/1/16 A	16/3/16 A	3/10/15	29/10/15														
SC4098	Segment Casting for P80L SOP (MSOP)	30	10	66.7%	23/1/16 A	6/4/16	3/10/15	2/11/15														
SC4208	Segment Casting for P80R SOP (MSOP)	30	10	66.7%	26/12/15 A	6/4/16	13/10/15	12/11/15														
Viaduct between HKSAR Boundary and Landing Point on Airport Island																						
ML02L/R 75mx8 - Stage 4 of Works																						
Pier P8L/R (M.J.)																						
Column Construction																						
WW9060	Install base precast column segment at P8	1	0	100%	22/2/16 A	22/2/16 A	5/11/15	6/11/15														
WW9062	Align & cast stitch for base column segment at P8	8	0	100%	22/2/16 A	26/2/16 A	6/11/15	16/11/15														
Pier P9L/R																						
Column Construction																						
WW9080	Install base precast column segment at P9	1	0	100%	12/2/16 A	12/2/16 A	5/11/15	6/11/15														
WW9082	Align & cast stitch for base column segment at P9	8	0	100%	12/2/16 A	20/2/16 A	6/11/15	16/11/15														
WW9084	Install remain precast column & column head segment at P9	3	0	100%	23/2/16 A	9/3/16 A	20/11/15	24/11/15														
Pier P10L/R																						
Column Construction																						
WW9100	Install base precast column segment at P10	1	0	100%	27/1/16 A	28/1/16 A	26/10/15	27/10/15														
WW9102	Align & cast stitch for base column segment at P10	8	0	100%	28/1/16 A	3/2/16 A	27/10/15	5/11/15														
WW9104	Install remain precast column & column head segment at P10	3	0	100%	24/2/16 A	16/3/16 A	19/11/15	21/11/15														
Pier P11L/R																						
Column Construction																						
WW9120	Install base precast column segment at P11	1	0	100%	30/12/15 A	30/12/15 A	13/10/15	14/10/15														
WW9122	Align & cast stitch for base column segment at P11	8	0	100%	30/12/15 A	6/1/16 A	14/10/15	26/10/15														

DWP_01f Programme
 Remaining Work
 ◆ Milestone

Actual Work
 Critical Remaining Work

3MRP DWP_01f 1602

Date	Revision	Checked	Approved
1/2/16	1601 rolling based on DWP01f	Tim	
1/3/16	1602 rolling based on DWP01f	Tim	

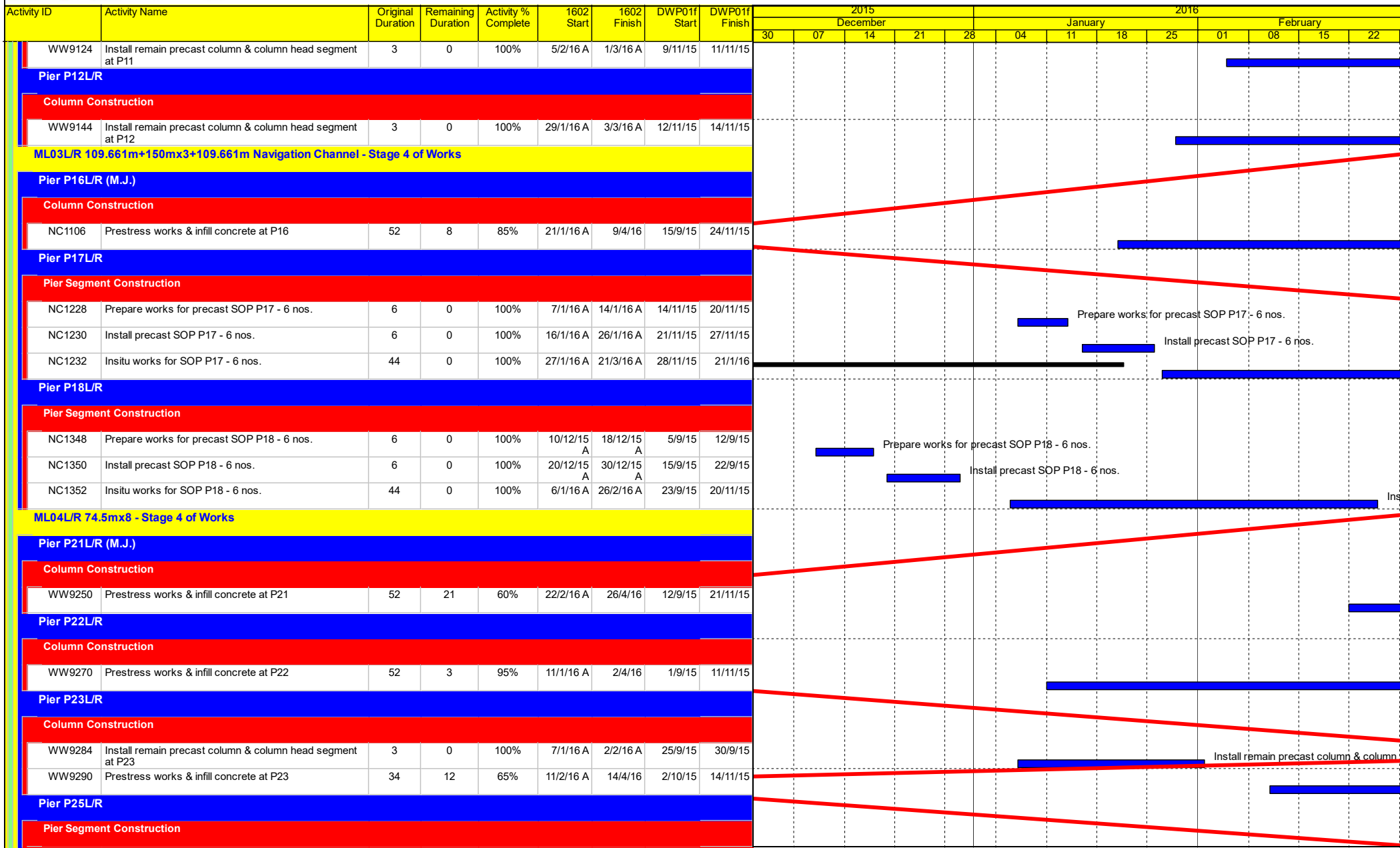

DWP_01f Programme
 Remaining Work
 ◆ Milestone

Actual Work
 Critical Remaining Work

3MRP DWP_01f 1602

Date	Revision	Checked	Approved
1/2/16	1601 rolling based on DWP01f	Tim	
1/3/16	1602 rolling based on DWP01f	Tim	



Activity ID	Activity Name	Original Duration	Remaining Duration	Activity % Complete	1602 Start	1602 Finish	DWP01f Start	DWP01f Finish	2015					2016							
									December					January			February				
									30	07	14	21	28	04	11	18	25	01	08	15	22
W5308	Prepare works for precast SOP P25 - 4 nos.	11	0	100%	12/2/16 A	2/3/16 A	28/1/16	13/2/16													
Pier P26L/R																					
Column Construction																					
WW9350	Prestress works & infill concrete at P26	34	0	100%	3/1/16 A	3/3/16 A	9/11/15	17/12/15													
Pier P27L/R																					
Pier Segment Construction																					
WW5468	Prepare works for precast SOP P27 - 4 nos.	11	0	100%	19/2/16 A	3/3/16 A	19/11/15	2/12/15													
Pier P28L/R																					
Column Construction																					
WW9392	Bearing Installation - P28	5	0	100%	2/2/16 A	12/2/16 A	12/11/15	17/11/15													
Pier Segment Construction																					
WW5548	Prepare works for precast SOP P28 - 4 nos.	6	0	100%	13/2/16 A	20/2/16 A	18/11/15	24/11/15													
WW5550	Install precast SOP P28 - 4 nos.	3	0	100%	22/2/16 A	23/2/16 A	25/11/15	27/11/15													
WW5552	Insitu works for SOP P28 - 4 nos.	14	0	100%	24/2/16 A	15/3/16 A	28/11/15	14/12/15													
ML05L/R 74.5mx8 - Stage 4 of Works																					
Pier P29L/R (M.J.)																					
Pier Segment Construction																					
WW5628	Prepare works for precast SOP P29 - 4 nos.	6	0	100%	15/2/16 A	25/2/16 A	6/11/15	13/11/15													
WW5630	Install precast SOP P29 - 4 nos.	3	0	100%	27/2/16 A	29/2/16 A	13/11/15	17/11/15													
Pier P30L/R																					
Column Construction																					
WW9432	Bearing Installation - P30	5	0	100%	25/1/16 A	2/2/16 A	30/10/15	5/11/15													
Pier Segment Construction																					
WW5708	Prepare works for precast SOP P30 - 4 nos.	6	0	100%	3/2/16 A	12/2/16 A	5/11/15	12/11/15													
WW5710	Install precast SOP P30 - 4 nos.	3	0	100%	13/2/16 A	15/2/16 A	12/11/15	16/11/15													
WW5712	Insitu works for SOP P30 - 4 nos.	14	0	100%	17/2/16 A	12/3/16 A	16/11/15	2/12/15													
Pier P31L/R																					
Pier Segment Construction																					
WW5788	Prepare works for precast SOP P31 - 4 nos.	11	0	100%	4/1/16 A	16/1/16 A	30/10/15	11/11/15													
WW5790	Install precast SOP P31 - 4 nos.	3	0	100%	20/1/16 A	20/1/16 A	12/11/15	14/11/15													
WW5792	Insitu works for SOP P31 - 4 nos.	8	0	100%	25/1/16 A	22/2/16 A	16/11/15	24/11/15													

DWP_01f Programme
 Remaining Work
 ◆ Milestone

Actual Work
 Critical Remaining Work

Date	Revision	Checked	Approved
1/2/16	1601 rolling based on DWP01f	Tim	
1/3/16	1602 rolling based on DWP01f	Tim	

Activity ID	Activity Name	Original Duration	Remaining Duration	Activity % Complete	1602 Start	1602 Finish	DWP01f Start	DWP01f Finish	2015					2016								
									December					January			February					
									30	07	14	21	28	04	11	18	25	01	08	15	22	
Pier P32L/R																						
Pier Segment Construction																						
WW5868	Prepare works for precast SOP P32 - 4 nos.	11	0	100%	10/12/15	24/12/15	16/10/15	31/10/15														
WW5870	Install precast SOP P32 - 4 nos.	3	0	100%	29/12/15	29/12/15	31/10/15	4/11/15														
WW5872	Insitu works for SOP P32 - 4 nos.	8	0	100%	4/1/16	2/2/16	4/11/15	13/11/15														
Pier P36L/R																						
Pier Segment Construction																						
WW6187	Prepare works for precast SOP P36 - 4 nos.	6	0	100%	7/12/15	14/12/15	27/8/15	4/9/15														
WW6190	Install precast SOP P36 - 4 nos.	3	0	100%	15/12/15	17/12/15	4/9/15	9/9/15														
WW6192	Insitu works for SOP P36 - 4 nos.	14	0	100%	21/12/15	16/1/16	9/9/15	30/9/15														
ML07L/R 73.396mx8 - Stage 4 of Works																						
Pier P51L/R																						
Pier Segment Construction																						
WW8708	Prepare works for precast SOP P51 - 4 nos.	11	0	100%	3/12/15	16/12/15	26/9/15	15/10/15														
WW8710	Install precast SOP P51 - 4 nos.	4	0	100%	18/12/15	20/12/15	15/10/15	22/10/15														
WW8712	Insitu works for SOP P51 - 4 nos.	7	0	100%	28/12/15	2/3/16	22/10/15	30/10/15														
ML08L/R 70mx6 - Stage 4 of Works																						
Pier P53L/R (M.J.)																						
Column Construction																						
WW7515	Bearing Installation - P53	5	0	100%	12/12/15	19/12/15	1/9/15	5/9/15														
Pier Segment Construction																						
WW7518	Prepare works for precast SOP P53 - 4 nos.	6	0	100%	21/12/15	2/1/16	8/9/15	15/9/15														
WW7520	Install precast SOP P53 - 4 nos.	4	0	100%	5/1/16	6/1/16	16/9/15	19/9/15														
WW7522	Insitu works for SOP P53 - 4 nos.	20	3	85%	12/1/16	2/4/16	22/9/15	22/10/15														
Pier P54L/R																						
Pier Segment Construction																						
WW7602	Insitu works for SOP P54 - 4 nos.	14	0	100%	4/12/15	16/1/16	23/9/15	15/10/15														
Pier P55L/R																						
Pier Segment Construction																						
WW7678	Prepare works for precast SOP P55 - 4 nos.	11	0	100%	18/1/16	30/1/16	2/12/15	14/12/15														
WW7680	Install precast SOP P55 - 4 nos.	4	0	100%	4/2/16	4/2/16	15/12/15	18/12/15														

DWP_01f Programme
 Remaining Work
 ◆ Milestone

Actual Work
 Critical Remaining Work

3MRP DWP_01f 1602

Date	Revision	Checked	Approved
1/2/16	1601 rolling based on DWP01f	Tim	
1/3/16	1602 rolling based on DWP01f	Tim	



Activity ID	Activity Name	Original Duration	Remaining Duration	Activity % Complete	1602 Start	1602 Finish	DWP01f Start	DWP01f Finish	2015					2016						
									December					January			February			
									30	07	14	21	28	04	11	18	25	01	08	15
WW7682	Insitu works for SOP P55 - 4 nos.	7	0	100%	15/2/16 A	5/3/16 A	19/12/15	29/12/15												
Pier P56L/R																				
Column Construction																				
WW10217	Construct column head P56 - 2 nos. (insitu)	21	0	100%	12/1/16 A	25/1/16 A	10/11/15	3/12/15												
Pier Segment Construction																				
WW7758	Prepare works for precast SOP P56 - 4 nos.	11	0	100%	24/2/16 A	7/3/16 A	12/2/16	24/2/16												
Pier P57L/R																				
Column Construction																				
WW10237	Construct column head P57 - 2 nos. (insitu)	21	0	100%	15/12/15 A	4/1/16 A	17/9/15	17/10/15												
ML10L/R 115m+180m+115m - Stage 4 of Works																				
Pier P67L/R (M.J.)																				
Column Construction																				
AC1052	Construct column P67 - 2 nos. (insitu)	24	0	100%	7/12/15 A	1/2/16 A	19/11/15	16/12/15												
AC1054	Construct column head P67 - 2 nos. (insitu)	21	0	100%	22/2/16 A	10/3/16 A	17/12/15	13/1/16												
Pier P68L/R																				
Pile Cap Construction																				
AC1100	Construct pile cap P68L - 1 nos.	40	8	80%	29/2/16 A	9/4/16	9/12/15	27/1/16												
AC2856	Construct pile cap P68R - 1 nos.	40	0	100%	2/12/15 A	12/1/16 A	29/2/16	20/4/16												
Column Construction																				
AC1110	Construct column P68 - 4 nos.	57	29	50%	4/2/16 A	11/6/16	21/4/16	7/7/16												
Pier P69L/R																				
Pile Cap Construction																				
AC1140	Construct pile cap P69 - 2 nos.	45	0	100%	2/12/15 A	30/1/16 A	8/10/15	2/12/15												
Column Construction																				
AC1150	Construct column P69 - 4 nos.	80	27	66.7%	15/2/16 A	4/5/16	3/12/15	11/3/16												
ML11L/R 109m+165mx2+109m - Stage 4 of Works																				
Pier P73L/R																				
Pier Segment Construction																				
AC1488	Prepare works for precast SOP P73 - 6 nos.	6	0	100%	4/2/16 A	15/2/16 A	9/7/15	16/7/15												
AC1490	Install precast SOP P73 - 6 nos.	6	0	100%	17/2/16 A	18/2/16 A	17/7/15	24/7/15												
AC1493	Insitu works for SOP P73 - 6 nos.	54	41	25%	24/2/16 A	24/5/16	25/7/15	10/10/15												

DWP_01f Programme
 Remaining Work
 ◆ Milestone

Actual Work
 Critical Remaining Work

3MRP DWP_01f 1602

Date	Revision	Checked	Approved
1/2/16	1601 rolling based on DWP01f	Tim	
1/3/16	1602 rolling based on DWP01f	Tim	



Activity ID	Activity Name	Original Duration	Remaining Duration	Activity % Complete	1602 Start	1602 Finish	DWP01f Start	DWP01f Finish	2015					2016								
									December					January			February					
									30	07	14	21	28	04	11	18	25	01	08	15	22	
ML12L/R 109m+165m+109m - Stage 4 of Works																						
Pier P74L/R (M.J.)																						
Column Construction																						
AC2686	Construct column head P74 - 2 nos. (insitu)	21	0	100%	11/1/16 A	5/2/16 A	26/10/15	18/11/15														
Pier P75L/R																						
Pile Cap Construction																						
AC1650	Construct pile cap P75 - 2 nos.	45	18	60%	18/1/16 A	22/4/16	28/11/15	22/1/16														
Pier P76L/R																						
Pier Segment Construction																						
AC1758	Prepare works for precast SOP P76 - 6 nos.	6	0	100%	13/2/16 A	22/2/16 A	28/10/15	3/11/15														
AC1760	Install precast SOP P76 - 6 nos.	6	0	100%	24/2/16 A	25/2/16 A	4/11/15	10/11/15														
AC1762	Insitu works for SOP P76 - 6 nos.	44	37	15%	29/2/16 A	19/5/16	11/11/15	4/1/16														
ML13L/R 115m+180m+115m - Stage 4 of Works																						
Pier P78L/R (M.J.)																						
Column Construction																						
AC2706	Construct column head P78 - 2 nos. (insitu)	21	0	100%	9/12/15 A	20/1/16 A	5/1/16	29/1/16														
ML14L/R 115m+180m+100.561m - Stage 4 of Works																						
Pier P82L/R																						
Temporary Works																						
AC2230	Remove cofferdem and rockfill platform for pier P82	25	4	85%	28/12/15 A	5/4/16	24/2/16	24/3/16														
Pier P83L/R																						
Temporary Works																						
AC2330	Remove cofferdem and rockfill platform for pier P83	25	3	90%	18/12/15 A	2/4/16	22/12/15	23/1/16														
AC2332	Reinstate seawall for pier P83	90	45	50%	22/2/16 A	28/5/16	22/12/15	16/4/16														
Deck Construction between HKSAR Boundary and Landing Point on Airport Channel																						
Segment Erection - Launching Girder																						
Launching Girder No.2																						
DC1160	Segment erection P40	10	0	100%	3/12/15 A	10/12/15 A	17/9/15	2/10/15														
DC1170	Segment erection P39	10	0	100%	14/12/15 A	19/12/15 A	3/10/15	16/10/15														
DC1180	Segment erection P38	12	0	100%	28/12/15 A	31/12/15 A	17/10/15	2/11/15														
DC1190	Segment erection P37 MJ	12	0	100%	7/1/16 A	11/1/16 A	3/11/15	16/11/15														

DWP_01f Programme
 Remaining Work
 Milestone

Actual Work
 Critical Remaining Work

3MRP DWP_01f 1602

Page 7 of 9

Date	Revision	Checked	Approved
1/2/16	1601 rolling based on DWP01f	Tim	
1/3/16	1602 rolling based on DWP01f	Tim	

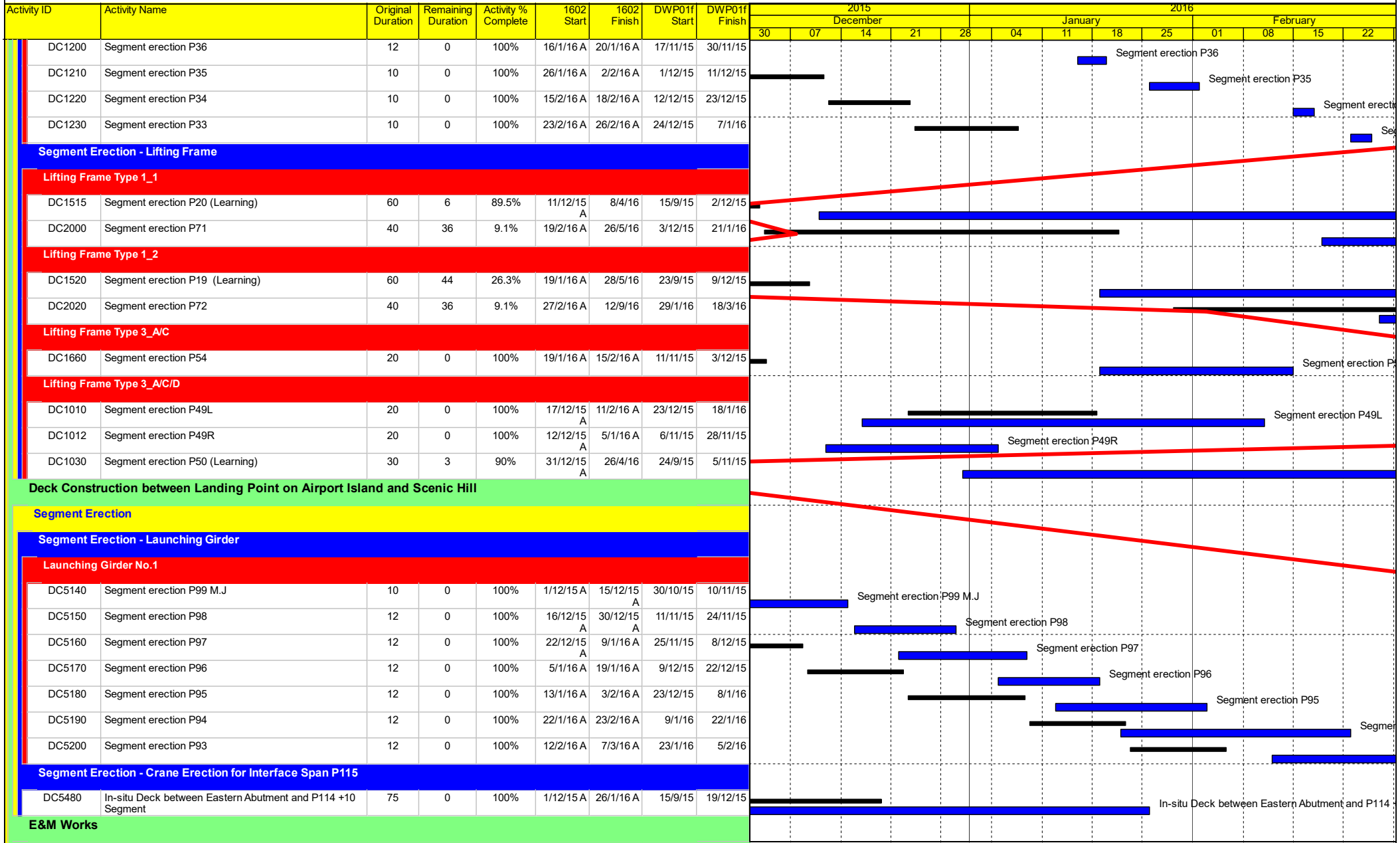

DWP_01f Programme
 Remaining Work
 Milestone

Actual Work
 Critical Remaining Work

3MRP DWP_01f 1602
 Page 8 of 9

Date	Revision	Checked	Approved
1/2/16	1601 rolling based on DWP01f	Tim	
1/3/16	1602 rolling based on DWP01f	Tim	



Activity ID	Activity Name	Original Duration	Remaining Duration	Activity % Complete	1602 Start	1602 Finish	DWP01f Start	DWP01f Finish	2015					2016						
									December					January			February			
									30	07	14	21	28	04	11	18	25	01	08	15
Summary Bars for Time Chainage Programme																				
Drainage & E&M Works																				
SUM1370	Drainage & E&M works for ML18	449	314	30%	4/2/16 A	13/2/18	30/11/15	7/7/17												

DWP_01f Programme
 Remaining Work
 ◆ Milestone
 Actual Work
 Critical Remaining Work

3MRP DWP_01f 1602

Date	Revision	Checked	Approved
1/2/16	1601 rolling based on DWP01f	Tim	
1/3/16	1602 rolling based on DWP01f	Tim	

**APPENDIX B
GRAPHICAL PRESENTATION OF 1-
HOUR TSP MONITORING RESULTS**

1-hour TSP Concentration Levels

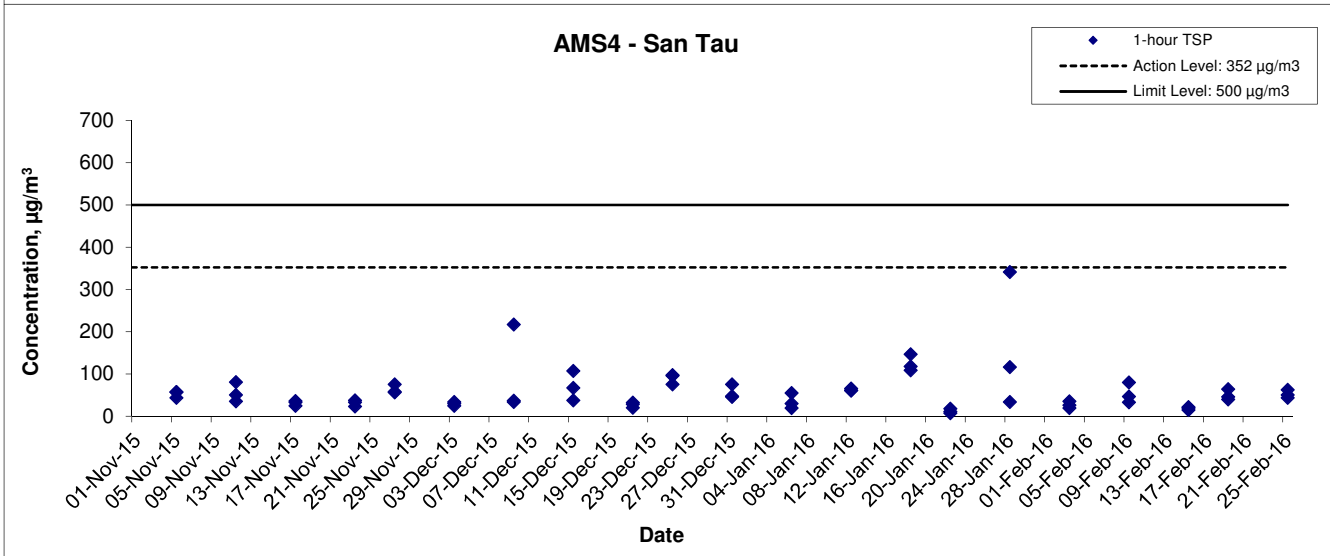
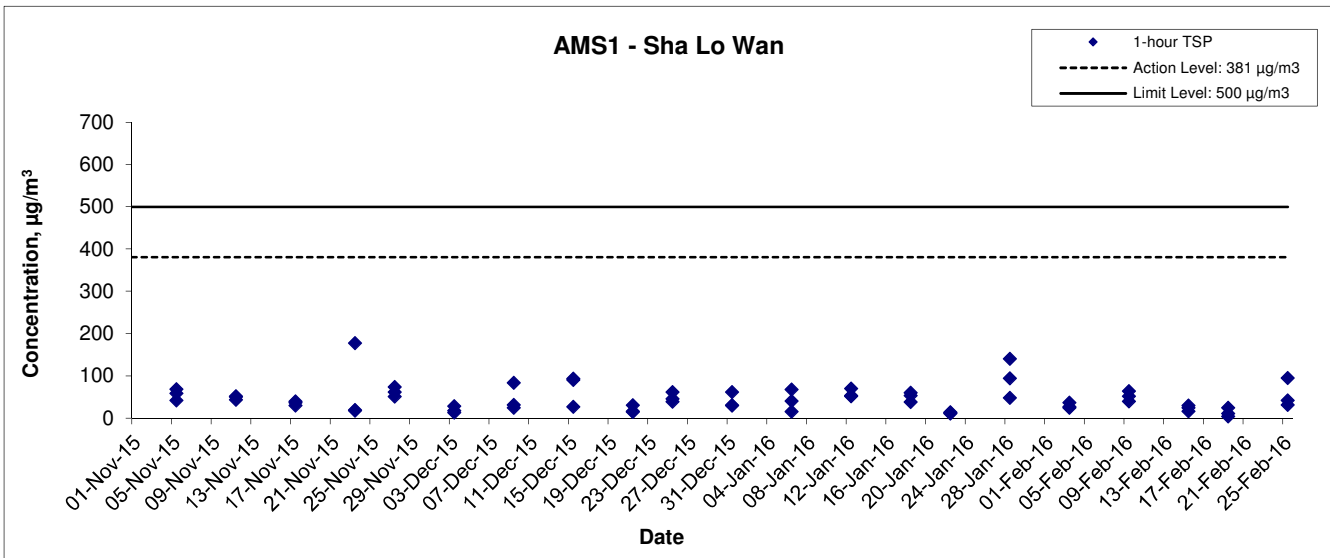

Title Contract No. HY/2011/09 Hong Kong-Zhuhai-Macao Bridge Hong Kong Link Road – Section between HKSAR Boundary and Scenic Hill Graphical Presentation of 1-hour TSP Monitoring Results	Scale N.T.S	Project No. MA12014	
	Date Feb 16	Appendix B	

**APPENDIX C
GRAPHICAL PRESENTATION OF 24-
HOUR TSP MONITORING RESULTS**

24-hour TSP Concentration Levels

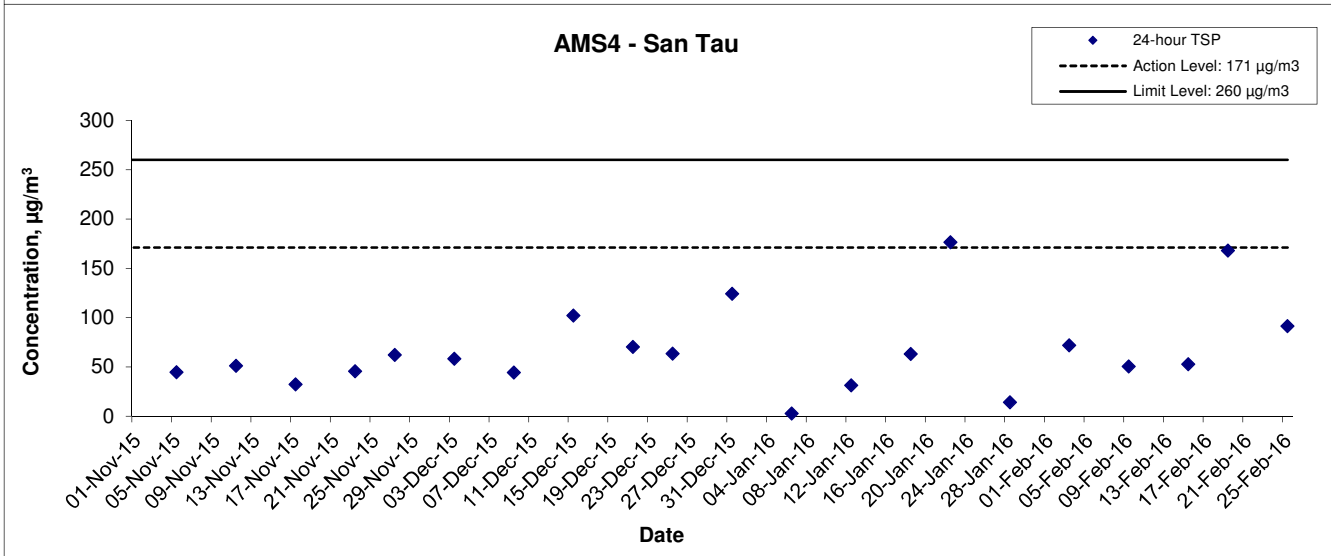
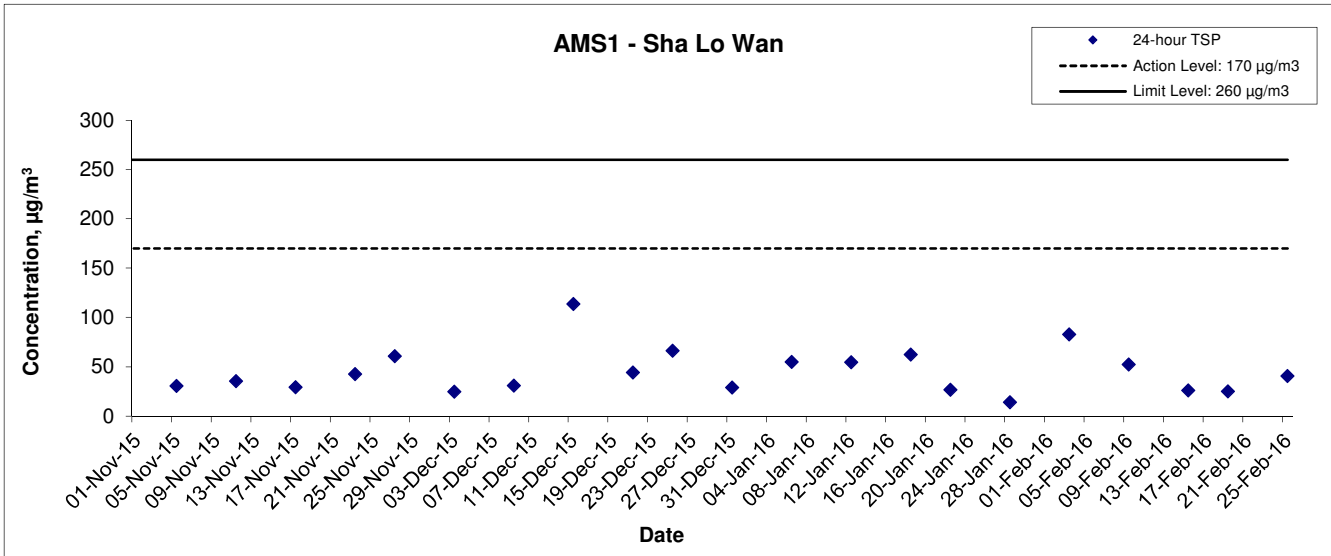

Title Contract No. HY/2011/09 Hong Kong-Zhuhai-Macao Bridge Hong Kong Link Road – Section between HKSAR Boundary and Scenic Hill Graphical Presentation of 24-hour TSP Monitoring Results	Scale N.T.S	Project No. MA12014	
	Date Feb 16	Appendix C	

**APPENDIX D
GRAPHICAL PRESENTATION OF
NOISE MONITORING RESULTS**

Noise Levels

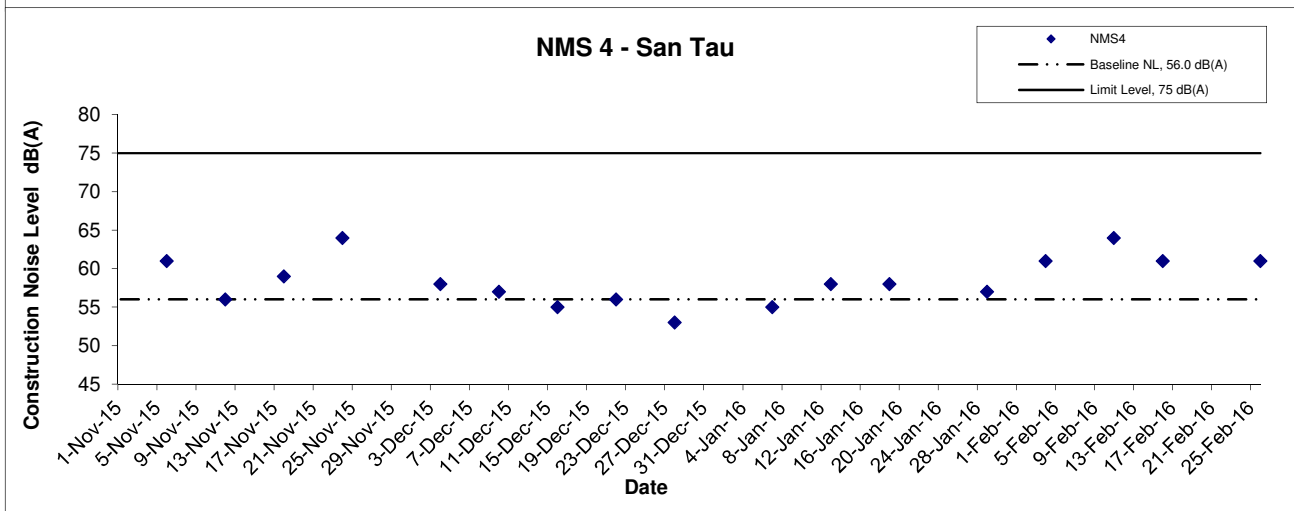
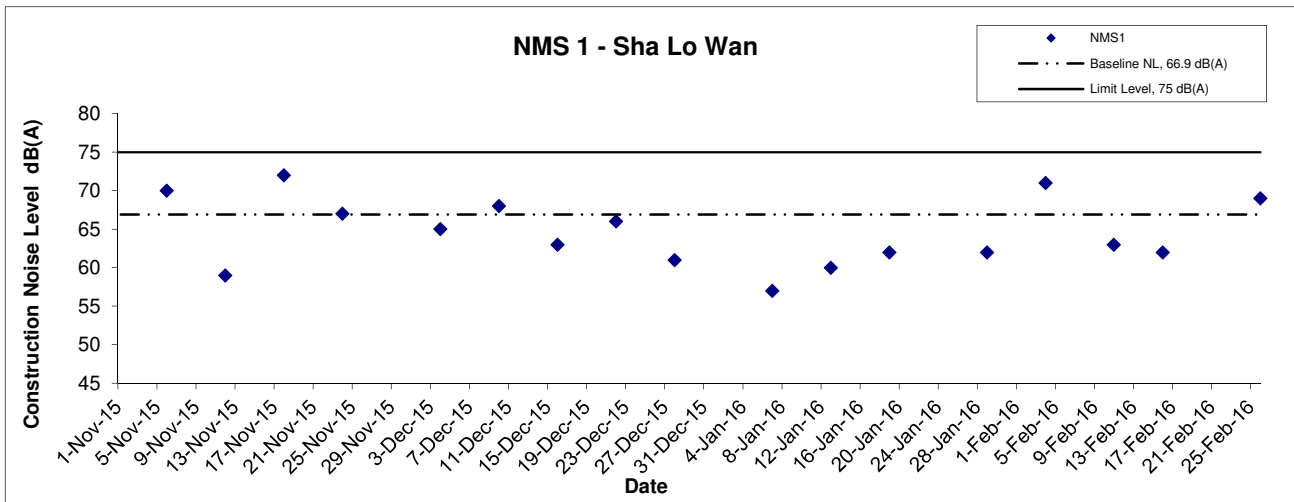

Title Contract HY/2011/09 Hong Kong-Zhuhai-Macao Bridge Hong Kong Link Road-Section between HKSAR Boundary and Scenic Hill Graphical Presentation of Construction Noise Monitoring Results	Scale N.T.S	Project No. MA12014	
	Date Feb 16	Appendix D	

**APPENDIX E
GRAPHICAL PRESENTATION OF
WATER QUALITY MONITORING
RESULTS**

Dissolved Oxygen (Surface & Middle) at Mid-Ebb Tide

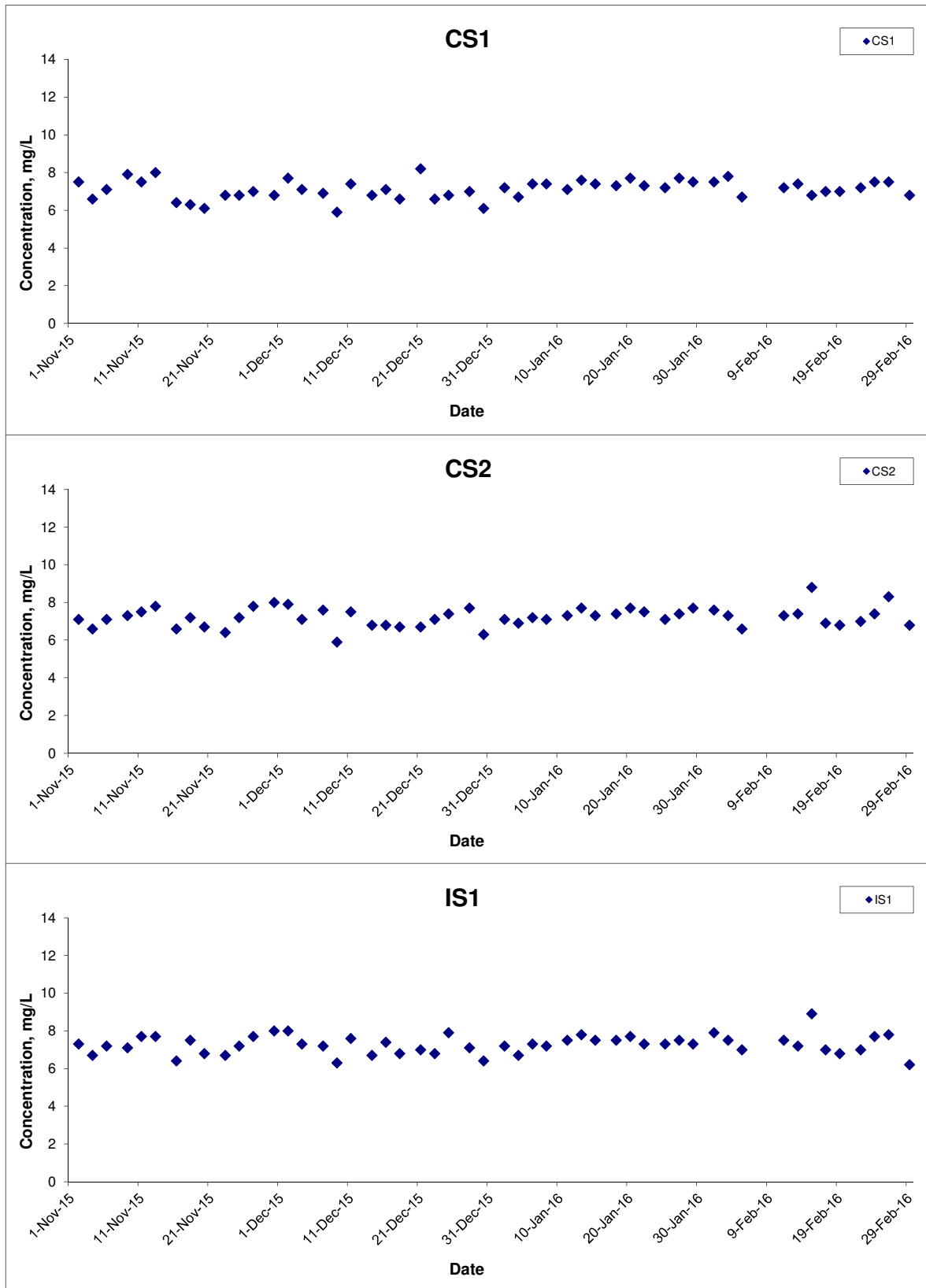

Title Contract HY/2011/09 Hong Kong-Zhuhai-Macao Bridge
 Hong Kong Link Road-Section between
 HKSAR Boundary and Scenic Hill
 Graphical Presentation of Water Quality Monitoring
 Results

Scale N.T.S
 Date Feb 16

Project No. MA12014
 Appendix E



Dissolved Oxygen (Surface & Middle) at Mid-Ebb Tide

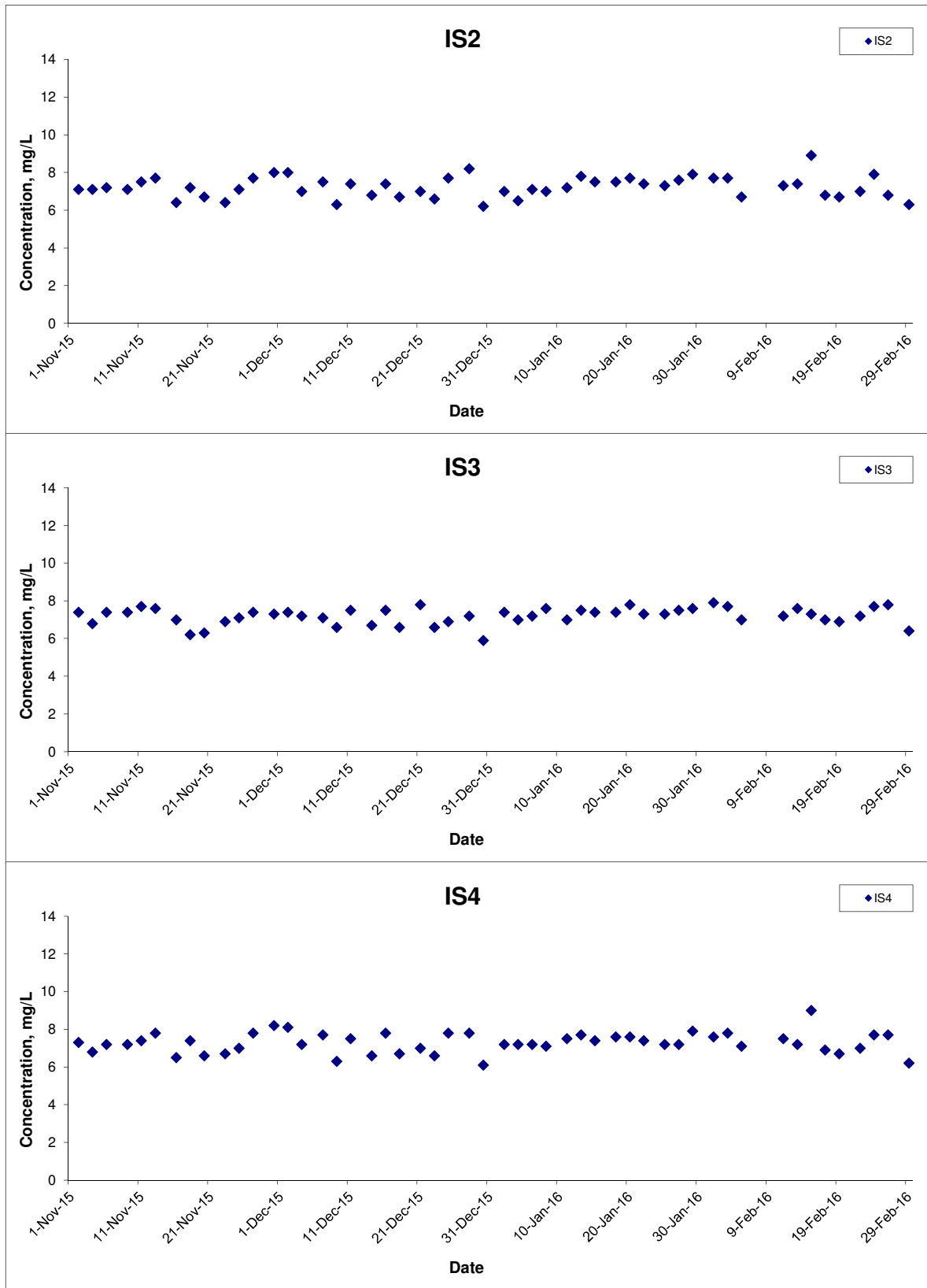

Title Contract HY/2011/09 Hong Kong-Zhuhai-Macao Bridge
 Hong Kong Link Road-Section between
 HKSAR Boundary and Scenic Hill
 Graphical Presentation of Water Quality Monitoring
 Results

Scale N.T.S
 Date Feb 16

Project No. MA12014
 Appendix E



Dissolved Oxygen (Surface & Middle) at Mid-Ebb Tide

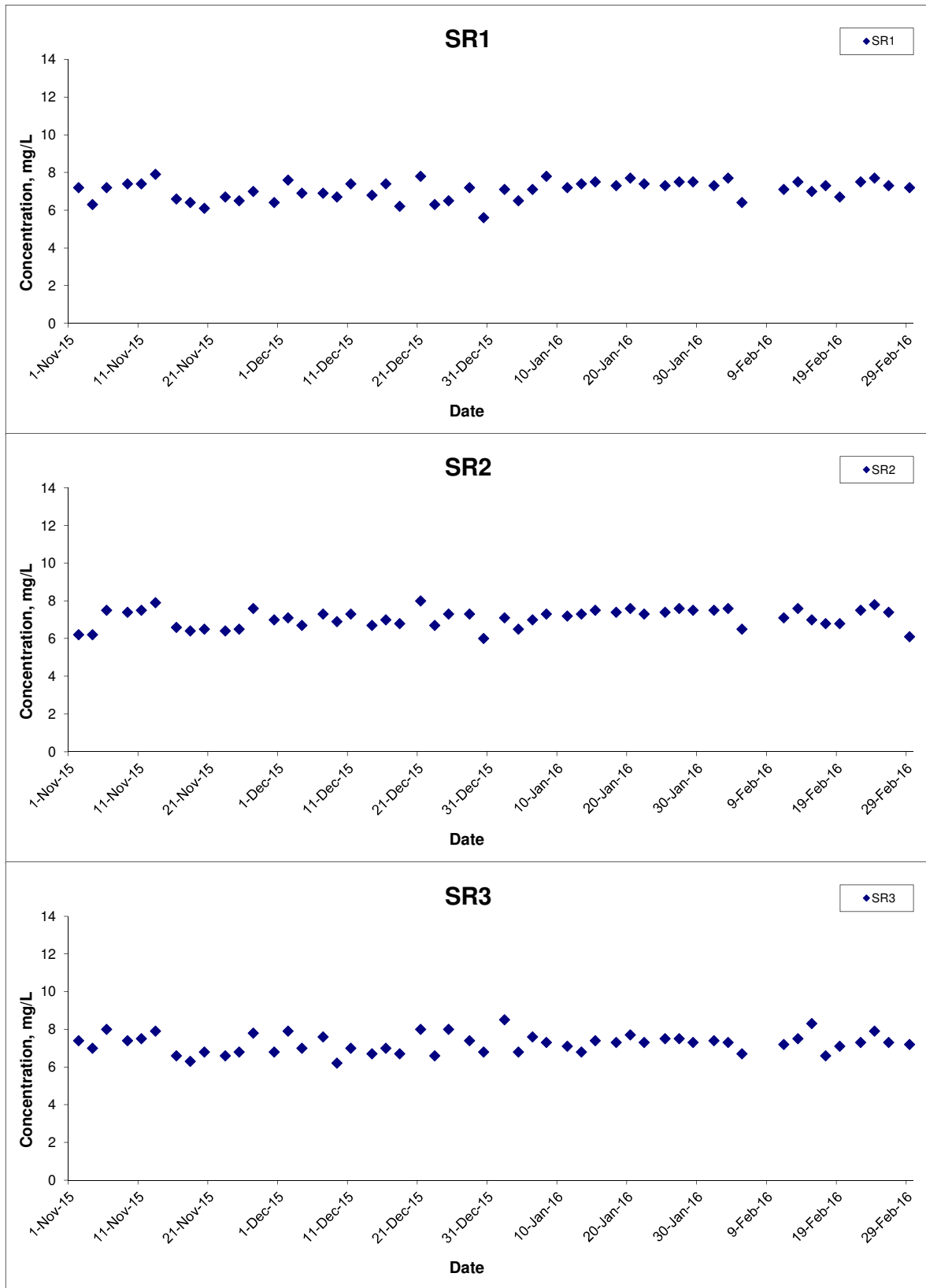

Title Contract HY/2011/09 Hong Kong-Zhuhai-Macao Bridge
 Hong Kong Link Road-Section between
 HKSAR Boundary and Scenic Hill
 Graphical Presentation of Water Quality Monitoring
 Results

Scale N.T.S
 Date Feb 16

Project No. MA12014
 Appendix E



Dissolved Oxygen (Surface & Middle) at Mid-Ebb Tide

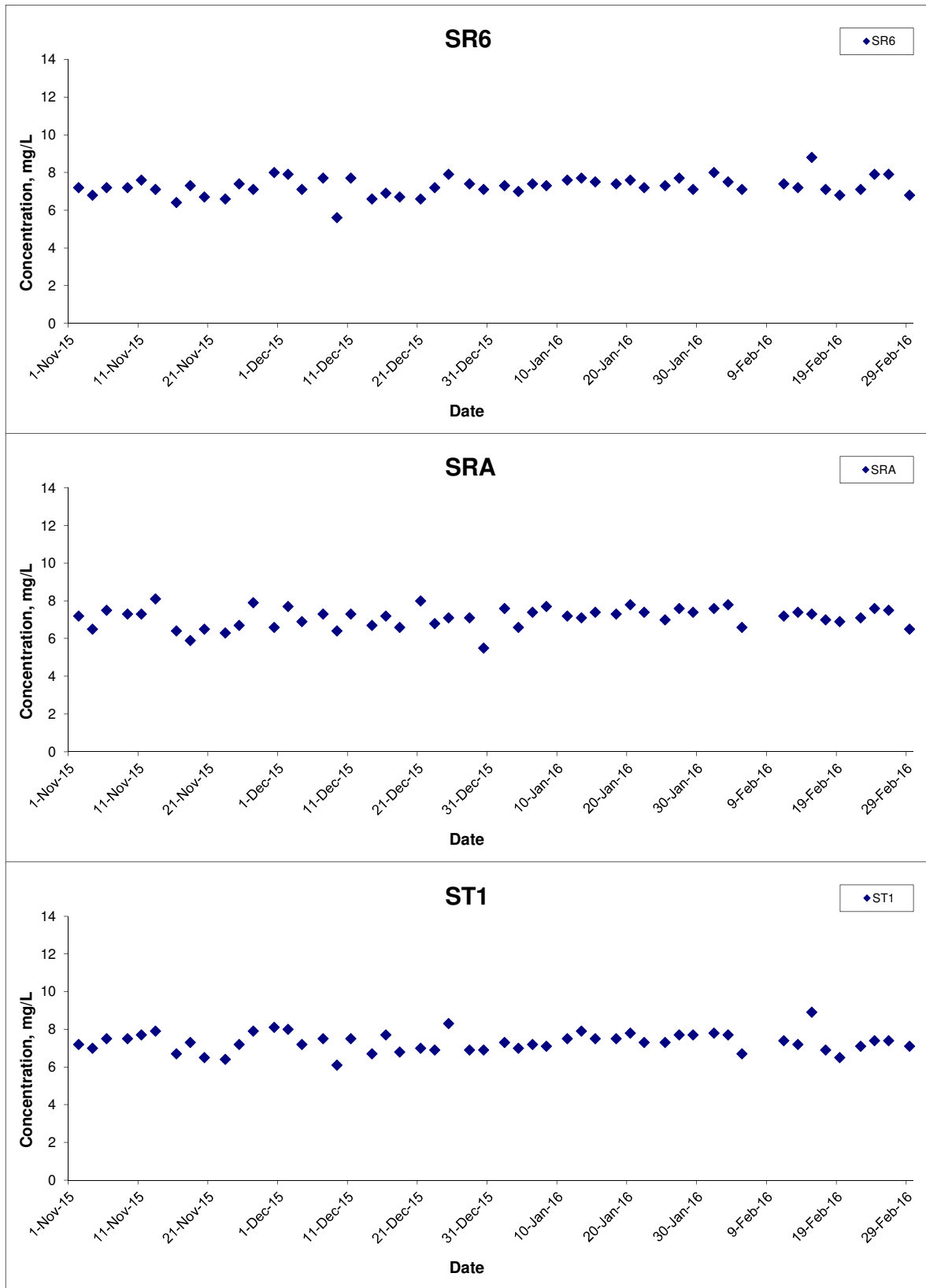

Title Contract HY/2011/09 Hong Kong-Zhuhai-Macao Bridge
 Hong Kong Link Road-Section between
 HKSAR Boundary and Scenic Hill
 Graphical Presentation of Water Quality Monitoring
 Results

Scale N.T.S
 Date Feb 16

Project No. MA12014
 Appendix E



Dissolved Oxygen (Surface & Middle) at Mid-Ebb Tide

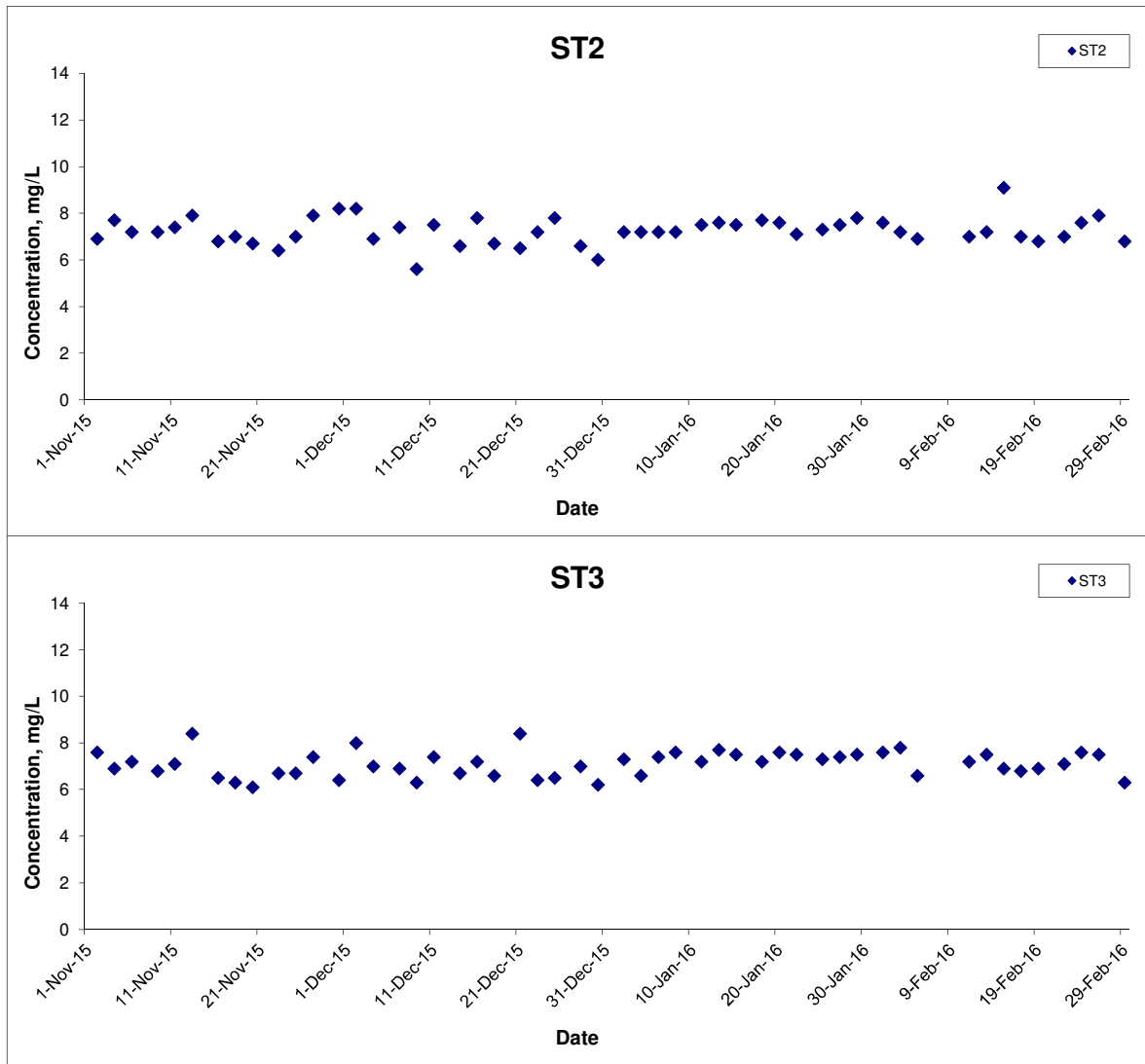

Title	Contract HY/2011/09 Hong Kong-Zhuhai-Macao Bridge Hong Kong Link Road-Section between HKSAR Boundary and Scenic Hill	Scale	N.T.S	Project No.	MA12014	CINOTECH
	Graphical Presentation of Water Quality Monitoring Results	Date	Feb 16	Appendix	E	

Dissolved Oxygen (Surface & Middle) at Mid-Flood Tide

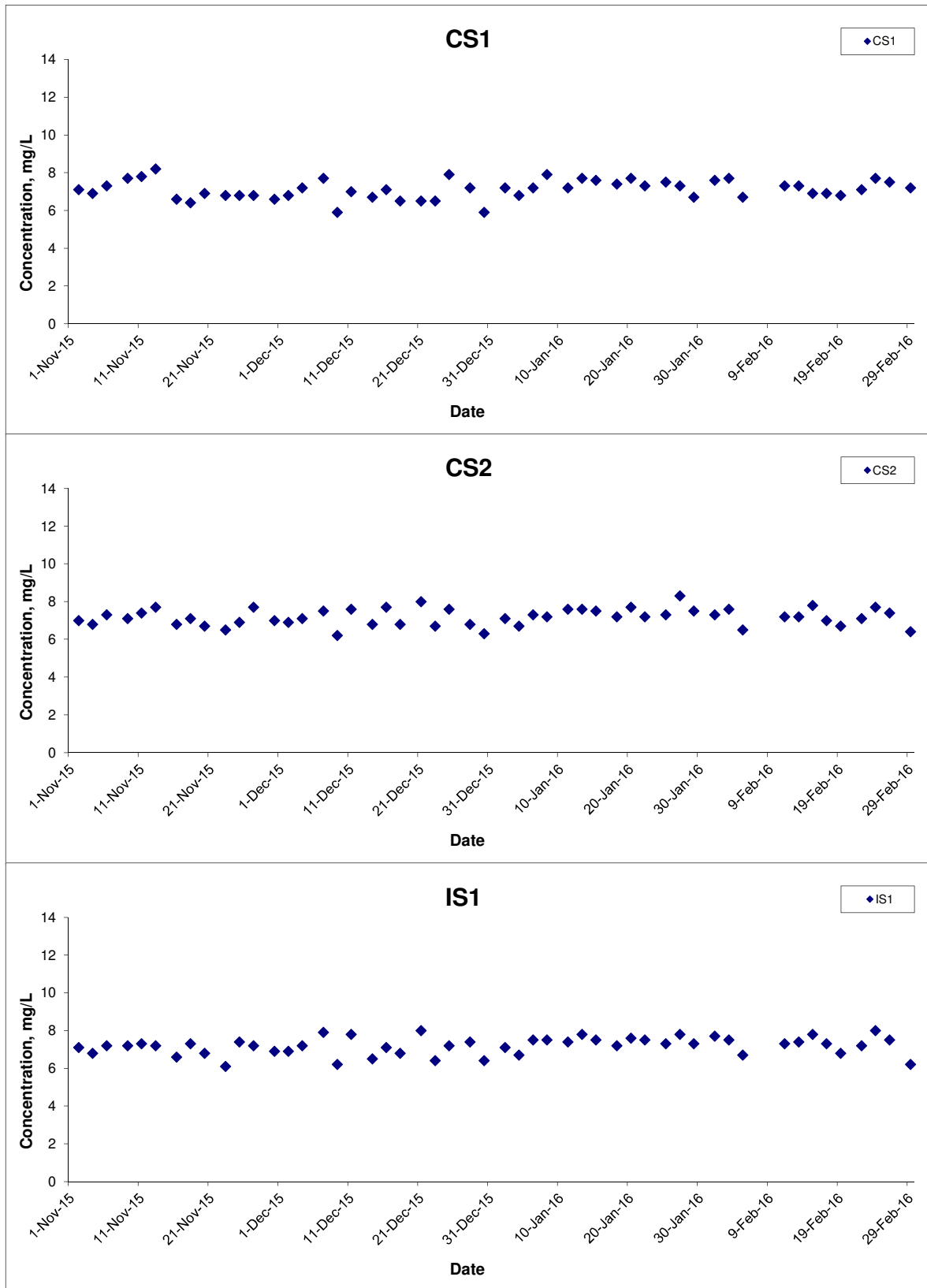

Title Contract HY/2011/09 Hong Kong-Zhuhai-Macao Bridge
 Hong Kong Link Road-Section between
 HKSAR Boundary and Scenic Hill
 Graphical Presentation of Water Quality Monitoring
 Results

Scale N.T.S
 Date Feb 16

Project No. MA12014
 Appendix E



Dissolved Oxygen (Surface & Middle) at Mid-Flood Tide

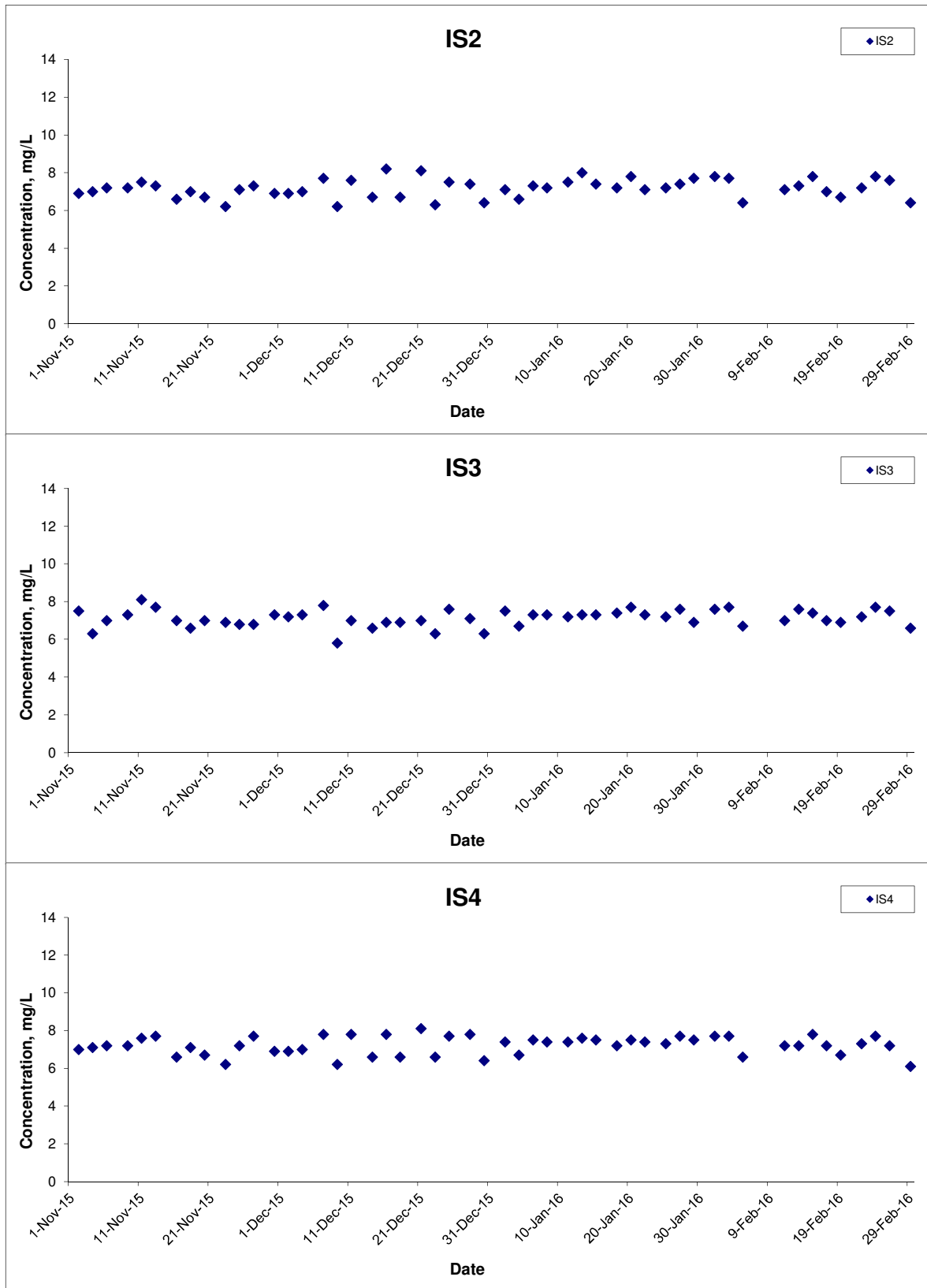

Title Contract HY/2011/09 Hong Kong-Zhuhai-Macao Bridge
 Hong Kong Link Road-Section between
 HKSAR Boundary and Scenic Hill
 Graphical Presentation of Water Quality Monitoring
 Results

Scale N.T.S
 Date Feb 16

Project No. MA12014
 Appendix E



Dissolved Oxygen (Surface & Middle) at Mid-Flood Tide

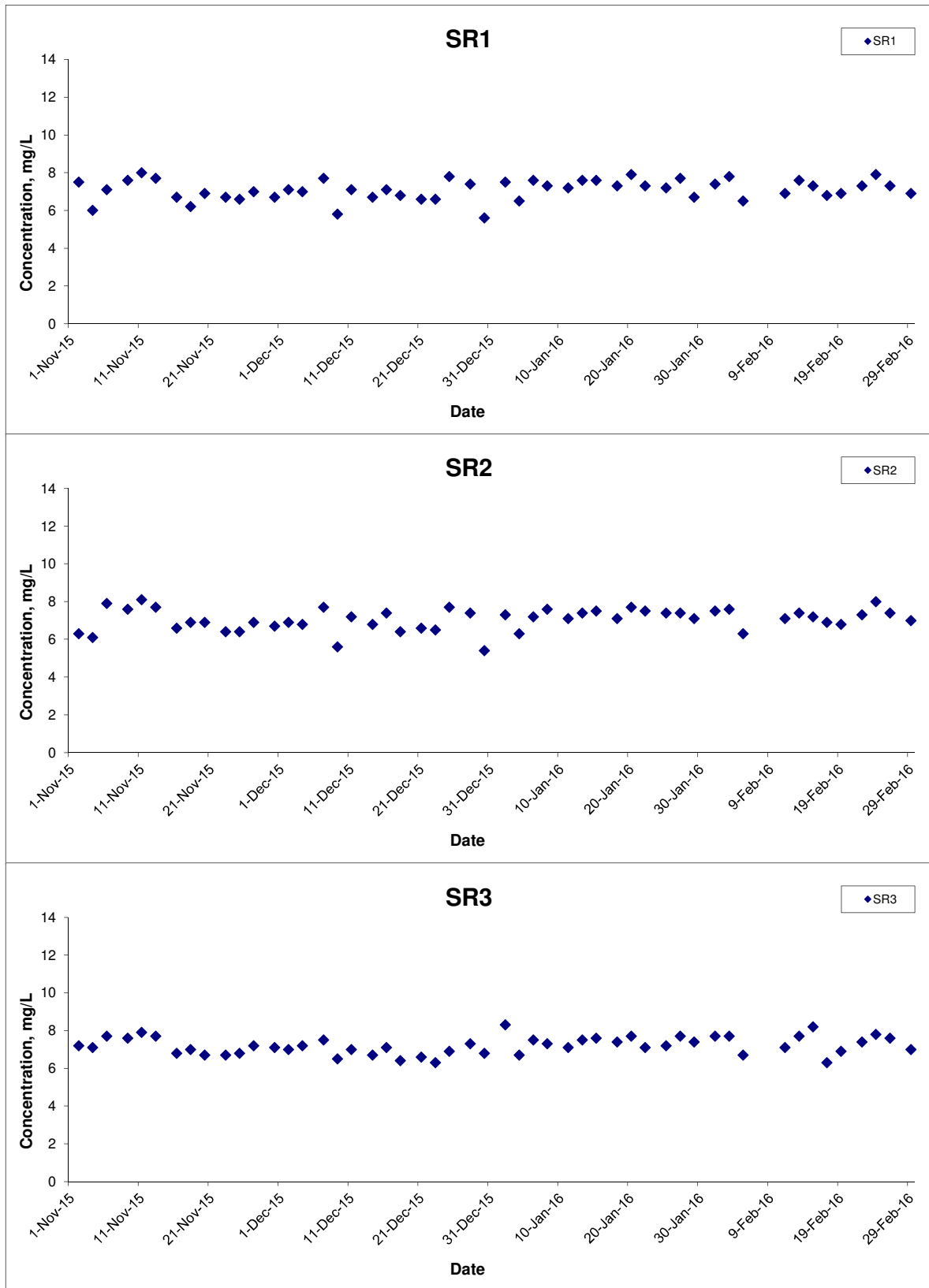

Title Contract HY/2011/09 Hong Kong-Zhuhai-Macao Bridge
 Hong Kong Link Road-Section between
 HKSAR Boundary and Scenic Hill
 Graphical Presentation of Water Quality Monitoring
 Results

Scale N.T.S
 Date Feb 16

Project No. MA12014
 Appendix E



Dissolved Oxygen (Surface & Middle) at Mid-Flood Tide

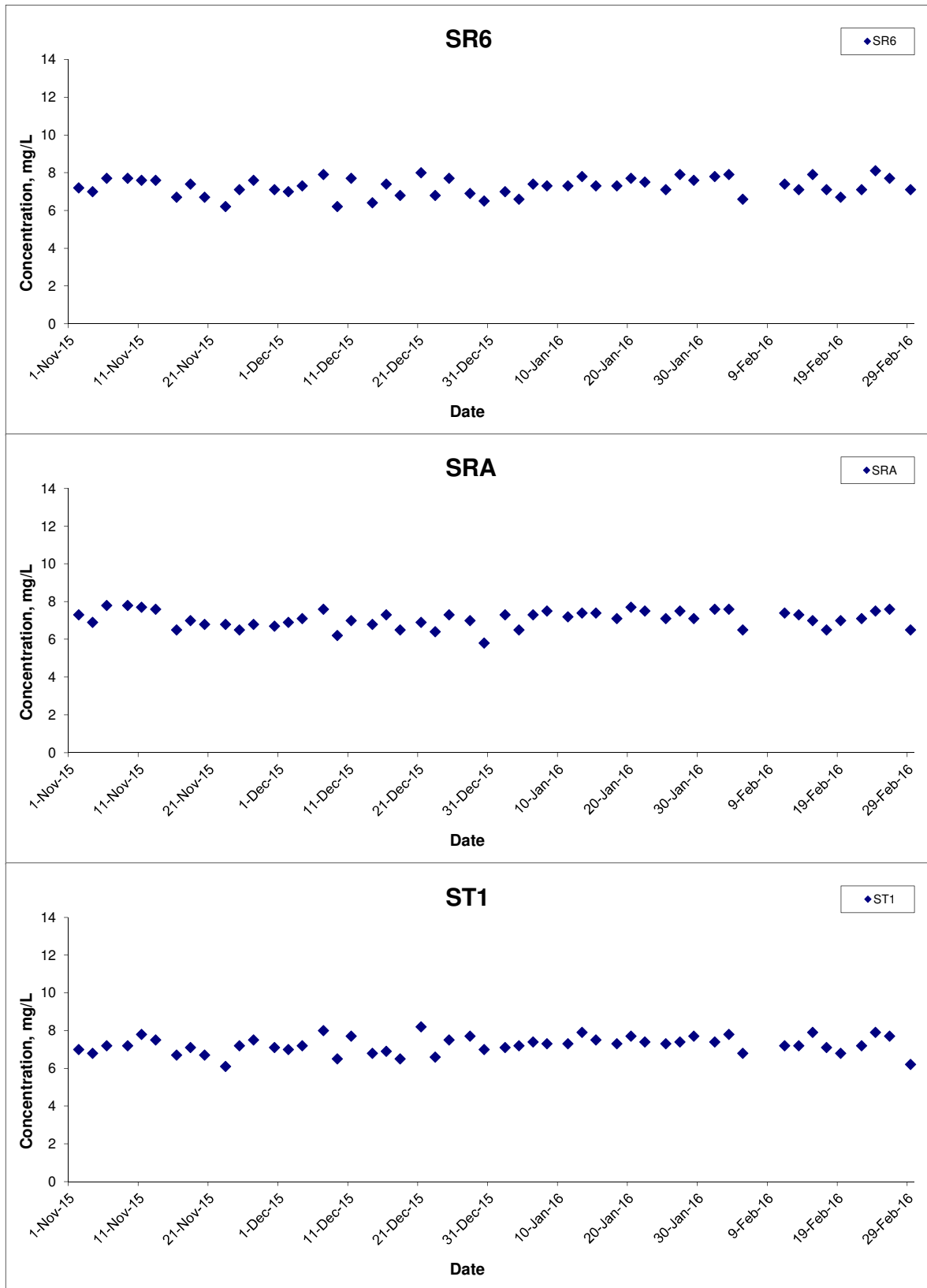

Title Contract HY/2011/09 Hong Kong-Zhuhai-Macao Bridge
 Hong Kong Link Road-Section between
 HKSAR Boundary and Scenic Hill
 Graphical Presentation of Water Quality Monitoring
 Results

Scale N.T.S
 Date Feb 16

Project No. MA12014
 Appendix E



Dissolved Oxygen (Surface & Middle) at Mid-Flood Tide

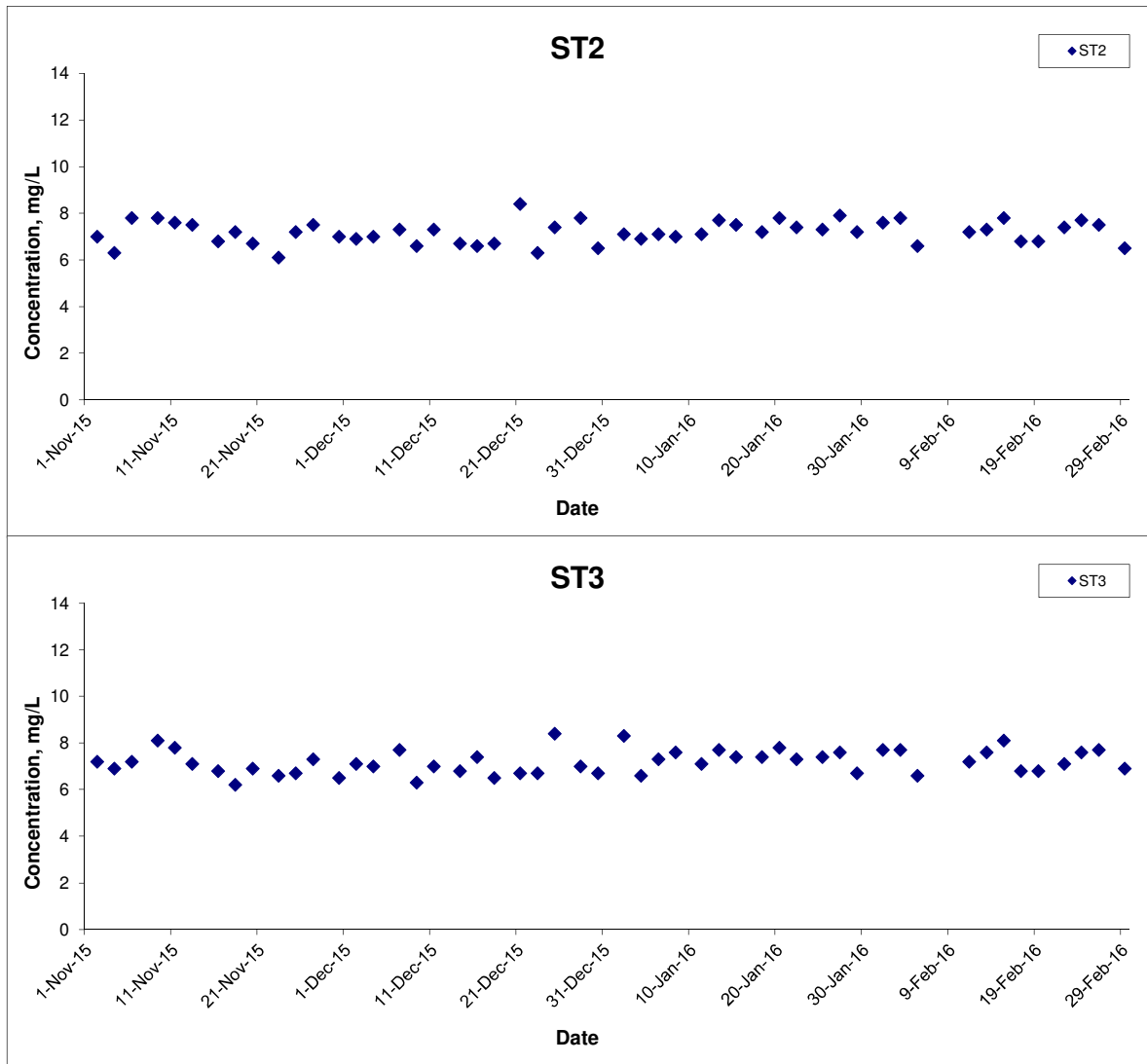

Title	Contract HY/2011/09 Hong Kong-Zhuhai-Macao Bridge Hong Kong Link Road-Section between HKSAR Boundary and Scenic Hill	Scale	N.T.S	Project No.	MA12014	CINOTECH
	Graphical Presentation of Water Quality Monitoring Results	Date	Feb 16	Appendix	E	

Dissolved Oxygen (Bottom) at Mid-Ebb Tide

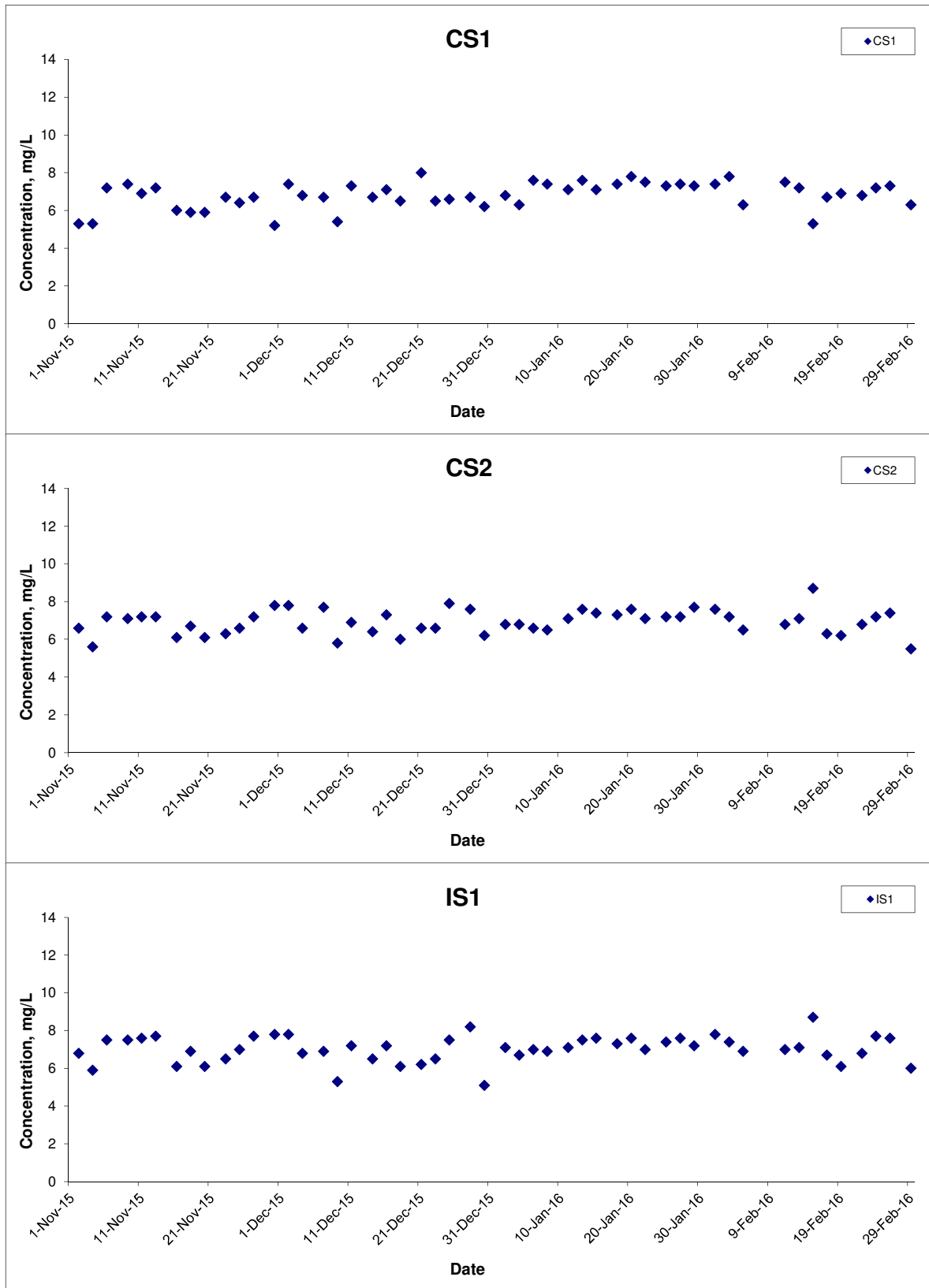

Title Contract HY/2011/09 Hong Kong-Zhuhai-Macao Bridge
 Hong Kong Link Road-Section between
 HKSAR Boundary and Scenic Hill
 Graphical Presentation of Water Quality Monitoring
 Results

Scale N.T.S
 Date Feb 16

Project No. MA12014
 Appendix E



Dissolved Oxygen (Bottom) at Mid-Ebb Tide

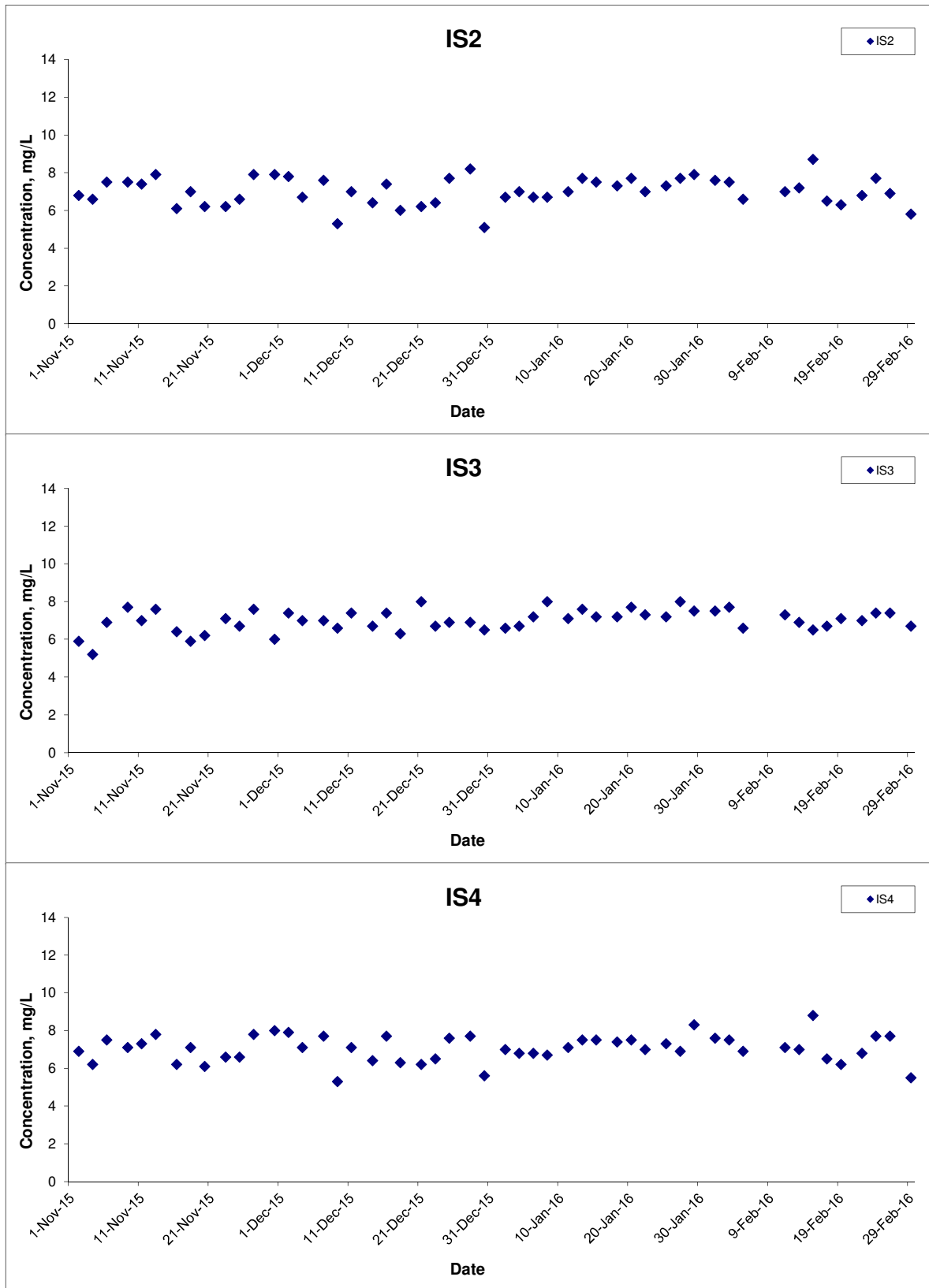

Title Contract HY/2011/09 Hong Kong-Zhuhai-Macao Bridge
 Hong Kong Link Road-Section between
 HKSAR Boundary and Scenic Hill
 Graphical Presentation of Water Quality Monitoring
 Results

Scale N.T.S
 Date Feb 16

Project No. MA12014
 Appendix E



Dissolved Oxygen (Bottom) at Mid-Ebb Tide

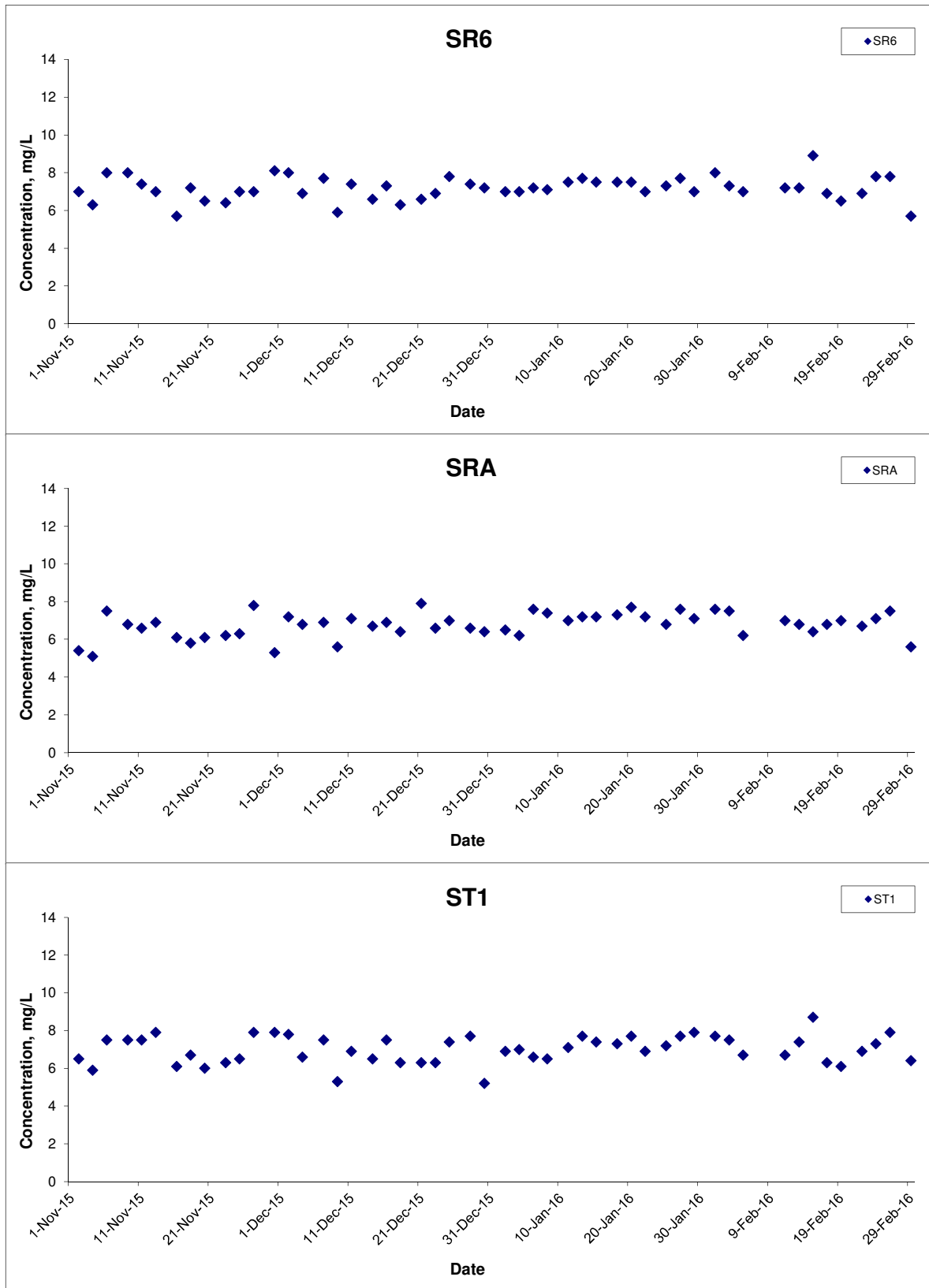

Title Contract HY/2011/09 Hong Kong-Zhuhai-Macao Bridge
 Hong Kong Link Road-Section between
 HKSAR Boundary and Scenic Hill
 Graphical Presentation of Water Quality Monitoring
 Results

Scale N.T.S
 Date Feb 16

Project No. MA12014
 Appendix E



Dissolved Oxygen (Bottom) at Mid-Ebb Tide

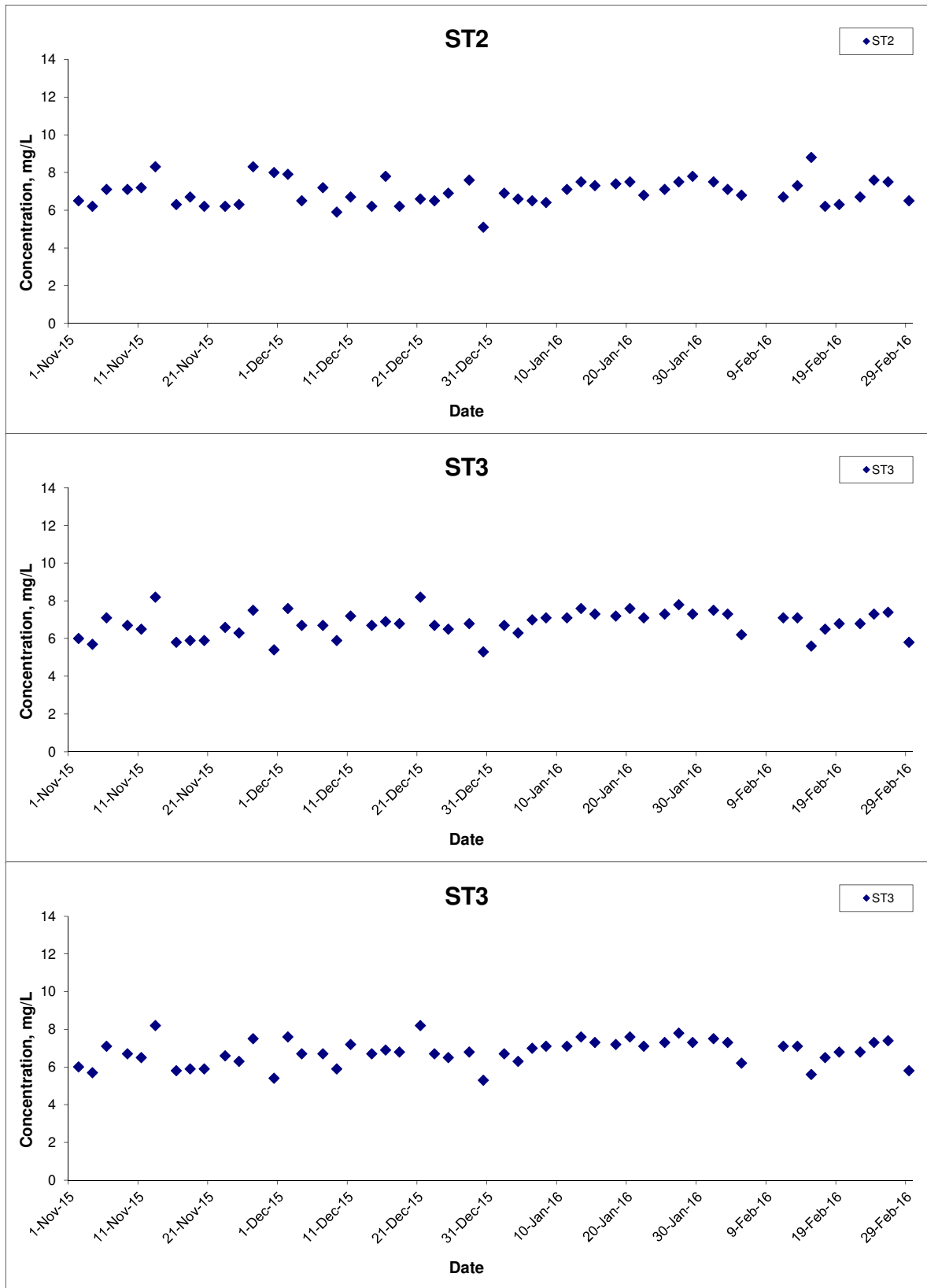

Title Contract HY/2011/09 Hong Kong-Zhuhai-Macao Bridge
 Hong Kong Link Road-Section between
 HKSAR Boundary and Scenic Hill
 Graphical Presentation of Water Quality Monitoring
 Results

Scale N.T.S
 Date Feb 16

Project No. MA12014
 Appendix E



Dissolved Oxygen (Bottom) at Mid-Flood Tide

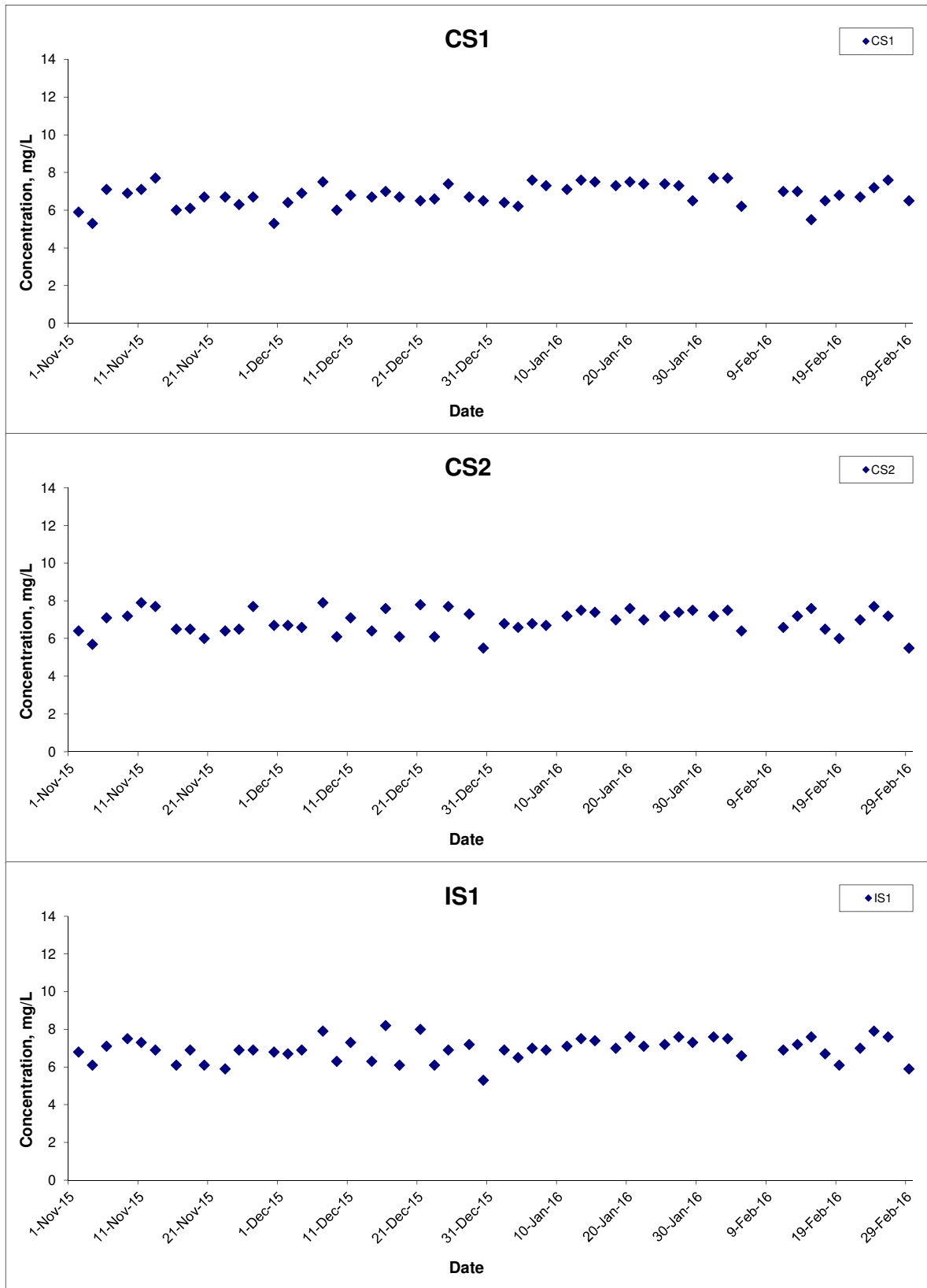

Title Contract HY/2011/09 Hong Kong-Zhuhai-Macao Bridge
 Hong Kong Link Road-Section between
 HKSAR Boundary and Scenic Hill
 Graphical Presentation of Water Quality Monitoring
 Results

Scale N.T.S
 Date Feb 16

Project No. MA12014
 Appendix E



Dissolved Oxygen (Bottom) at Mid-Flood Tide

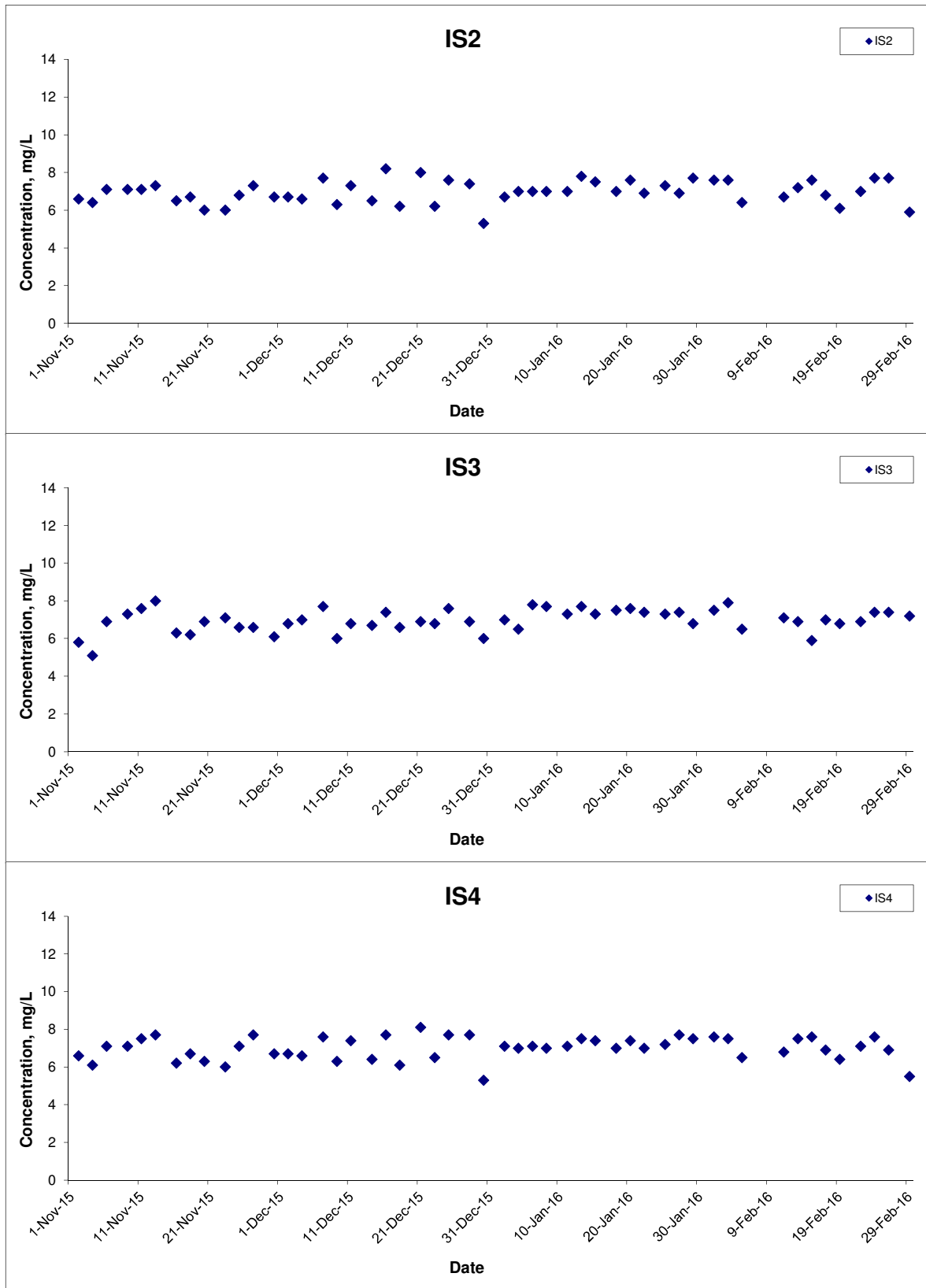

Title Contract HY/2011/09 Hong Kong-Zhuhai-Macao Bridge
 Hong Kong Link Road-Section between
 HKSAR Boundary and Scenic Hill
 Graphical Presentation of Water Quality Monitoring
 Results

Scale N.T.S
 Date Feb 16

Project No. MA12014
 Appendix E



Dissolved Oxygen (Bottom) at Mid-Flood Tide

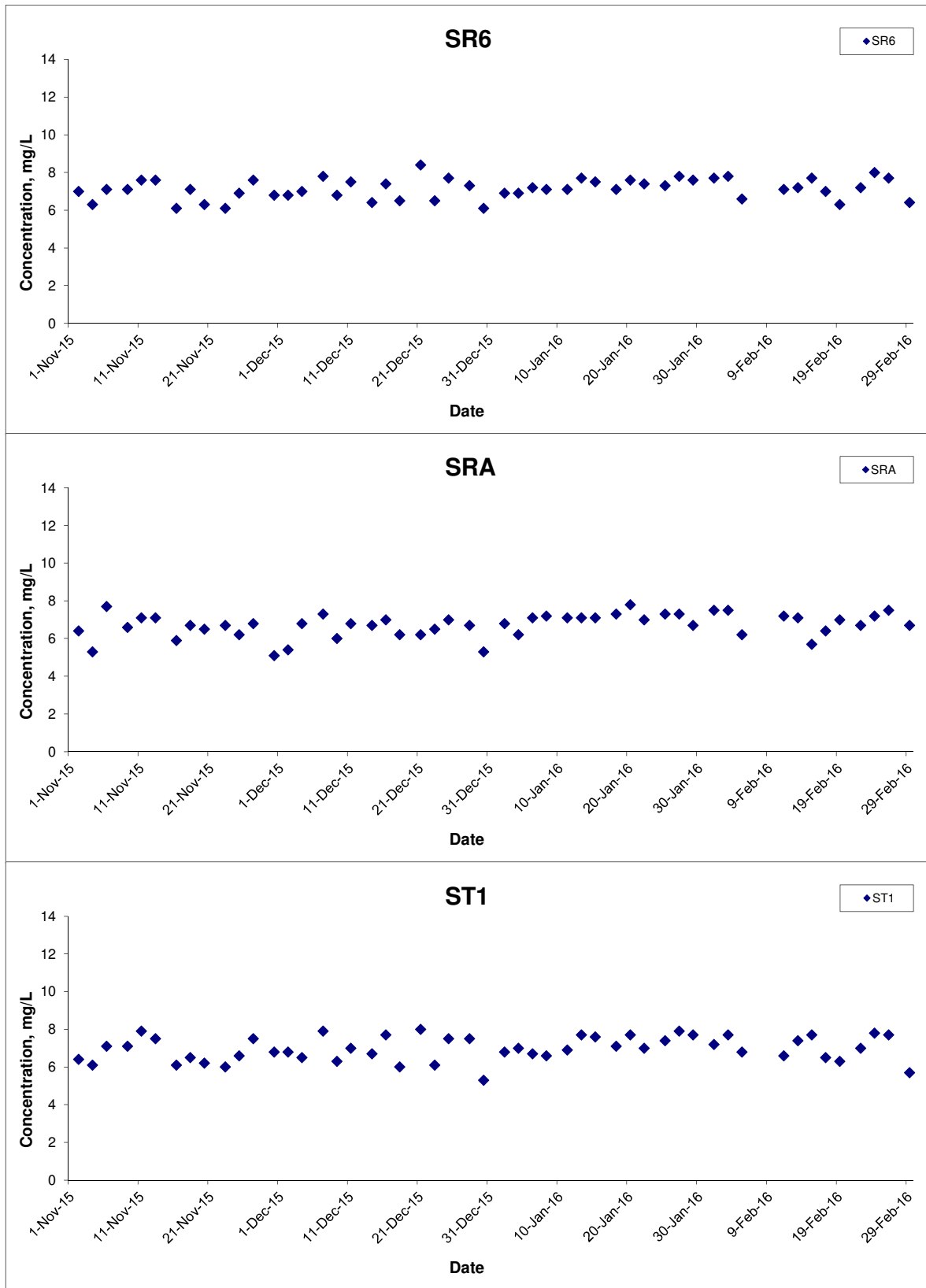

Title Contract HY/2011/09 Hong Kong-Zhuhai-Macao Bridge
 Hong Kong Link Road-Section between
 HKSAR Boundary and Scenic Hill
 Graphical Presentation of Water Quality Monitoring
 Results

Scale N.T.S
 Date Feb 16

Project No. MA12014
 Appendix E



Dissolved Oxygen (Bottom) at Mid-Flood Tide

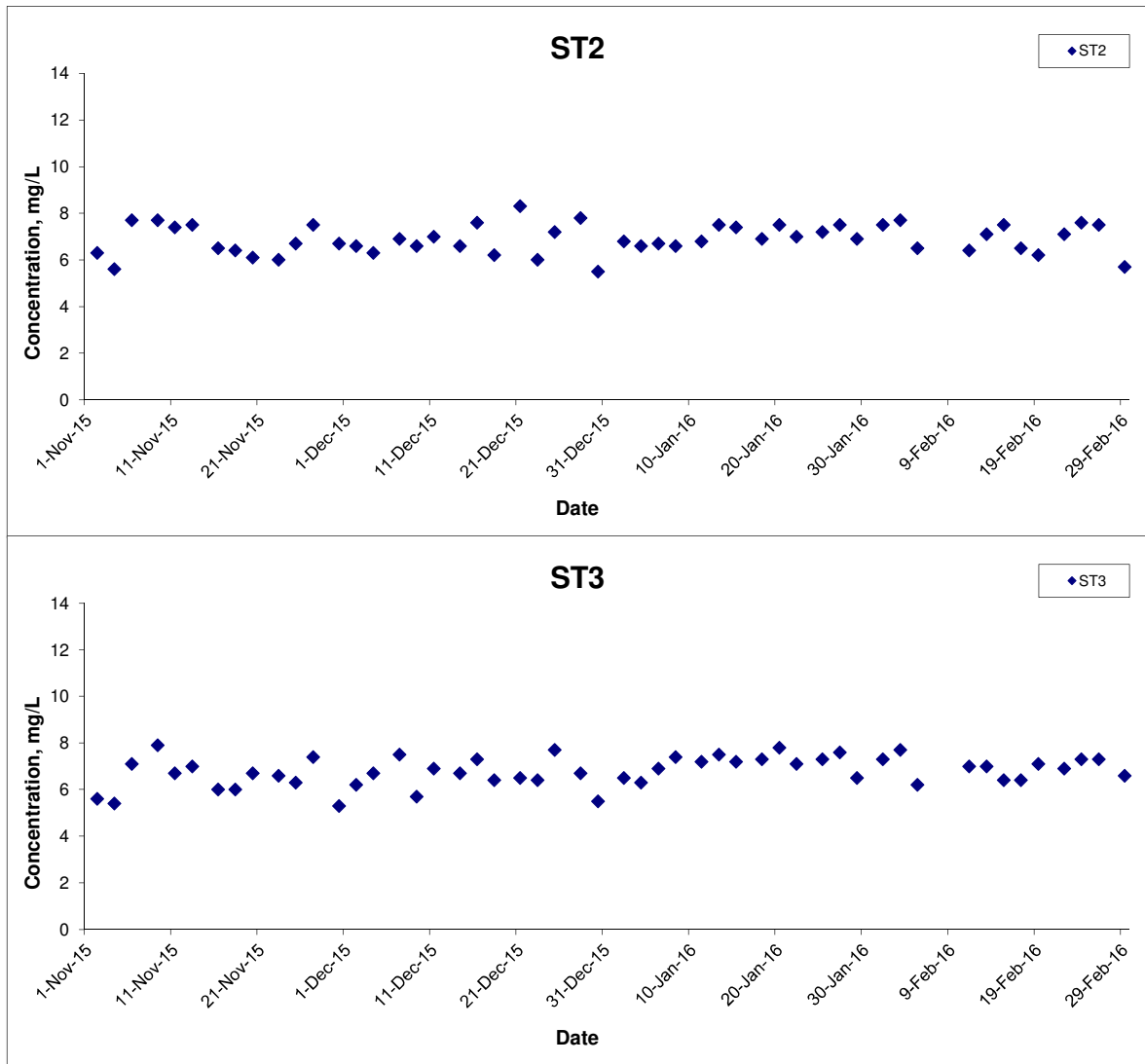

Title	Contract HY/2011/09 Hong Kong-Zhuhai-Macao Bridge Hong Kong Link Road-Section between HKSAR Boundary and Scenic Hill	Scale	N.T.S	Project No.	MA12014	CINOTECH
	Graphical Presentation of Water Quality Monitoring Results	Date	Feb 16	Appendix	E	

Turbidity (Depth-averaged) at Mid-Ebb Tide

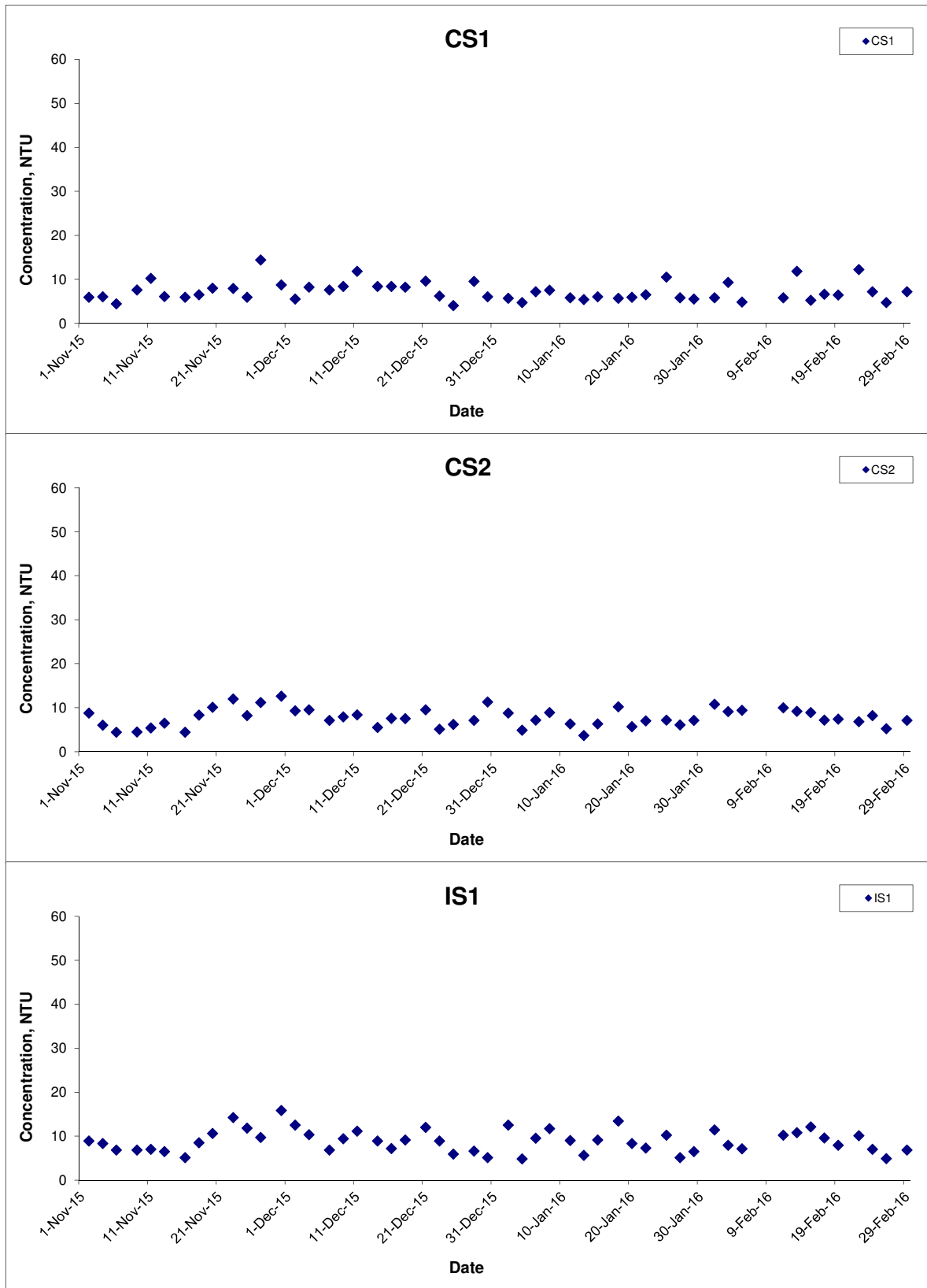

Title Contract HY/2011/09 Hong Kong-Zhuhai-Macao Bridge
 Hong Kong Link Road-Section between
 HKSAR Boundary and Scenic Hill
 Graphical Presentation of Water Quality Monitoring
 Results

Scale N.T.S
 Date Feb 16

Project No. MA12014
 Appendix E



Turbidity (Depth-averaged) at Mid-Ebb Tide

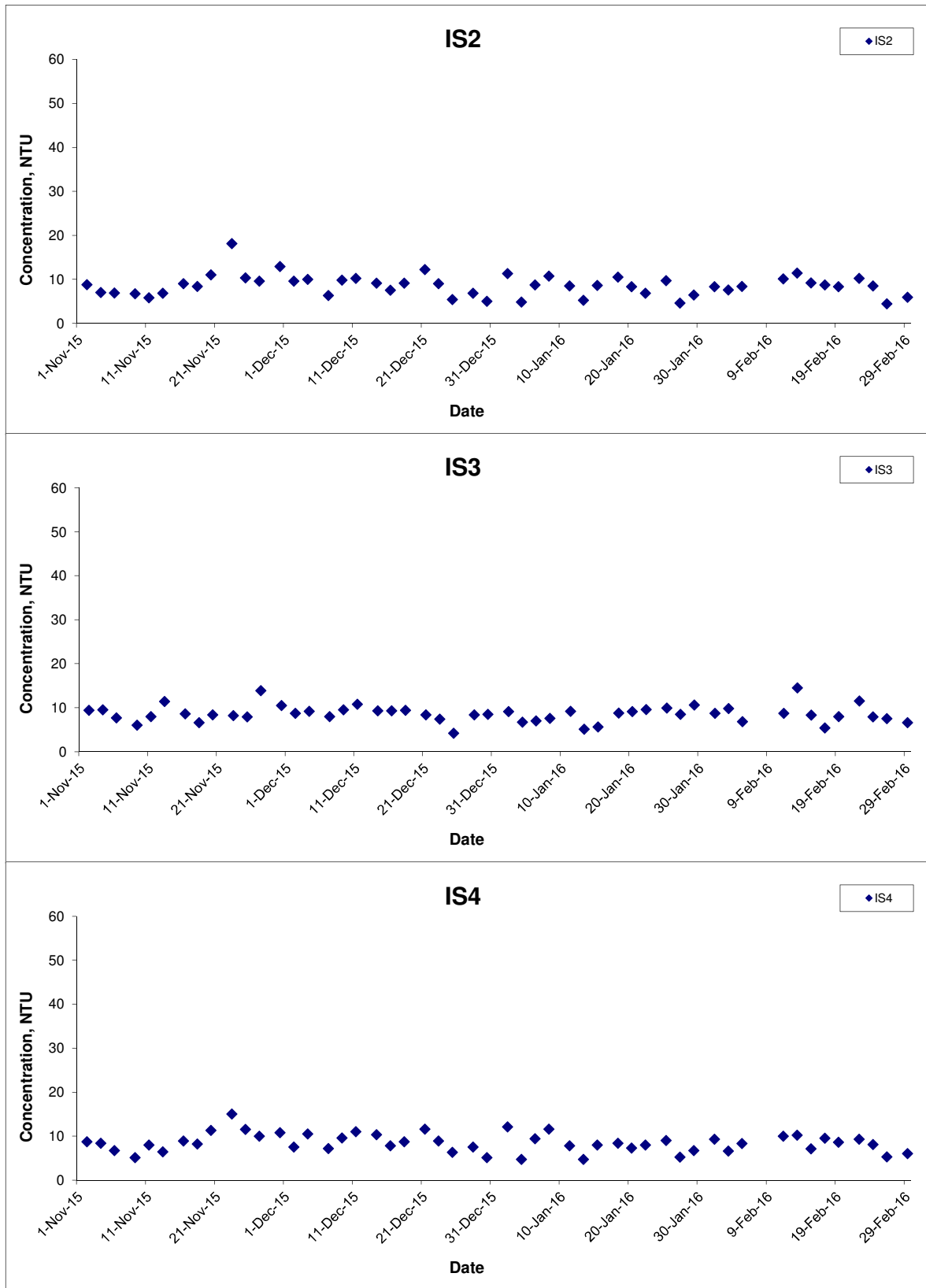

Title Contract HY/2011/09 Hong Kong-Zhuhai-Macao Bridge
 Hong Kong Link Road-Section between
 HKSAR Boundary and Scenic Hill
 Graphical Presentation of Water Quality Monitoring
 Results

Scale N.T.S
 Date Feb 16

Project No. MA12014
 Appendix E



Turbidity (Depth-averaged) at Mid-Ebb Tide

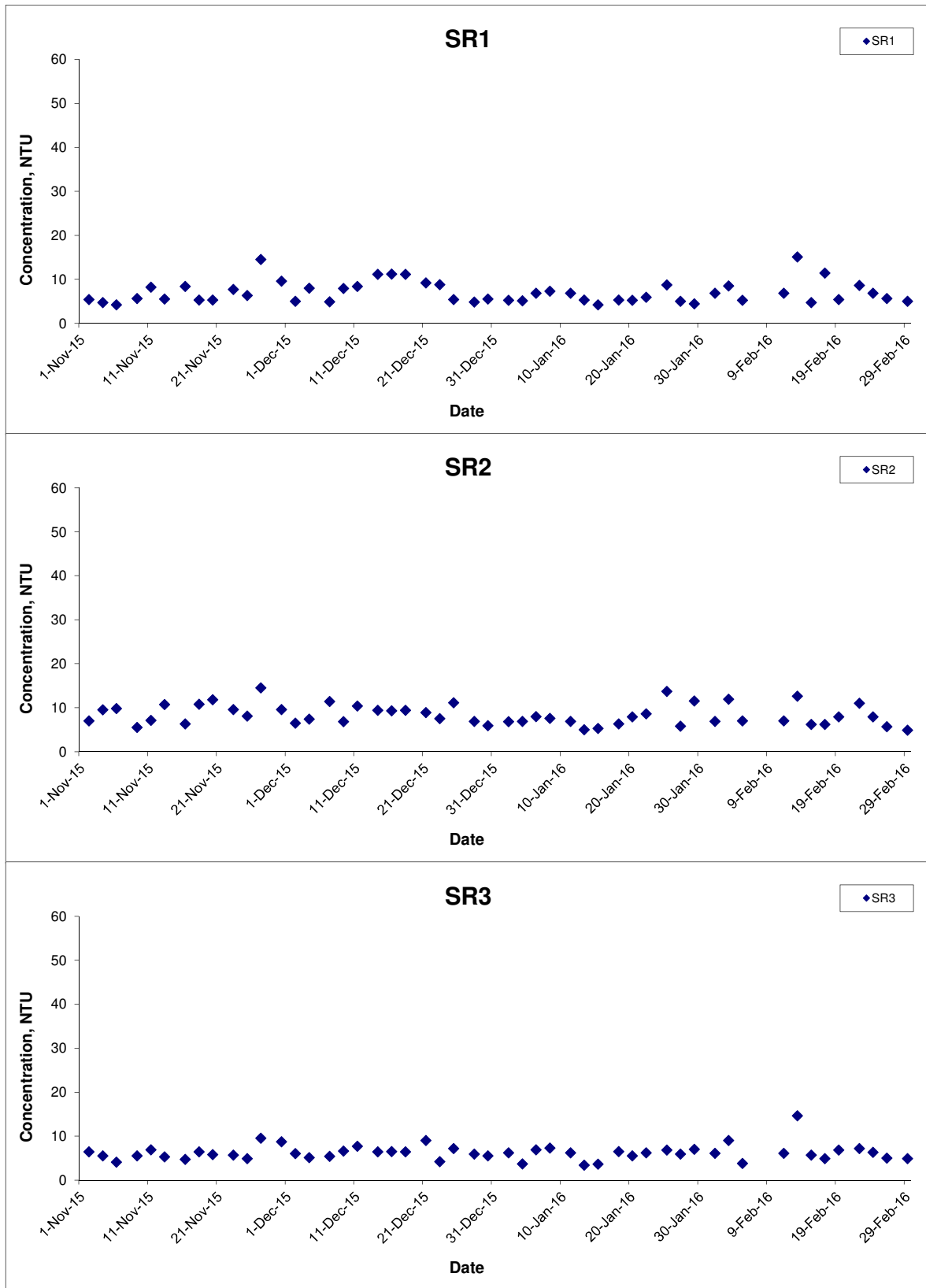

Title Contract HY/2011/09 Hong Kong-Zhuhai-Macao Bridge
 Hong Kong Link Road-Section between
 HKSAR Boundary and Scenic Hill
 Graphical Presentation of Water Quality Monitoring
 Results

Scale N.T.S
 Date Feb 16

Project No. MA12014
 Appendix E



Turbidity (Depth-averaged) at Mid-Ebb Tide

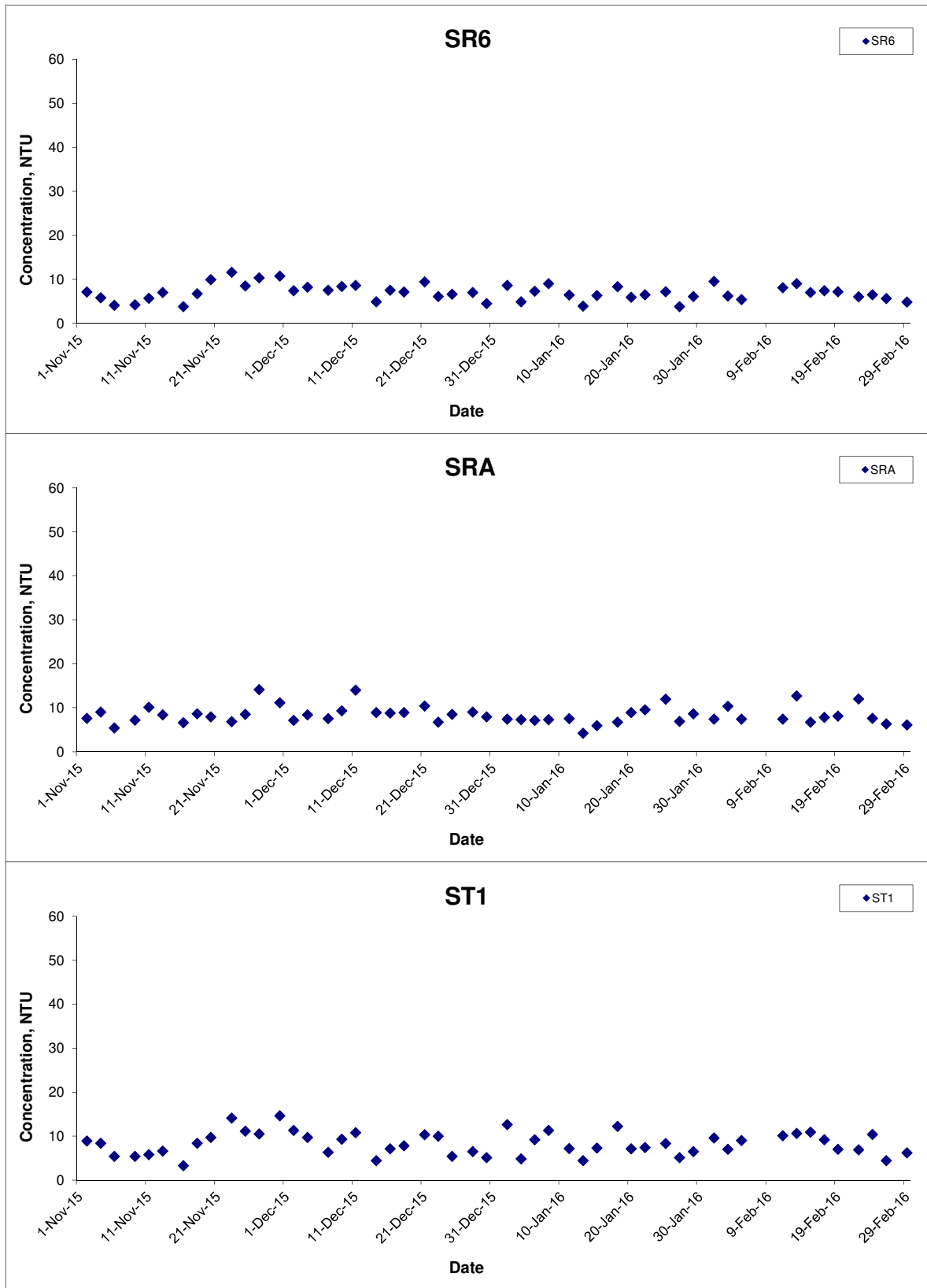

Title Contract HY/2011/09 Hong Kong-Zhuhai-Macao Bridge
 Hong Kong Link Road-Section between
 HKSAR Boundary and Scenic Hill
 Graphical Presentation of Water Quality Monitoring
 Results

Scale N.T.S
 Date Feb 16

Project No. MA12014
 Appendix E



Turbidity (Depth-averaged) at Mid-Ebb Tide

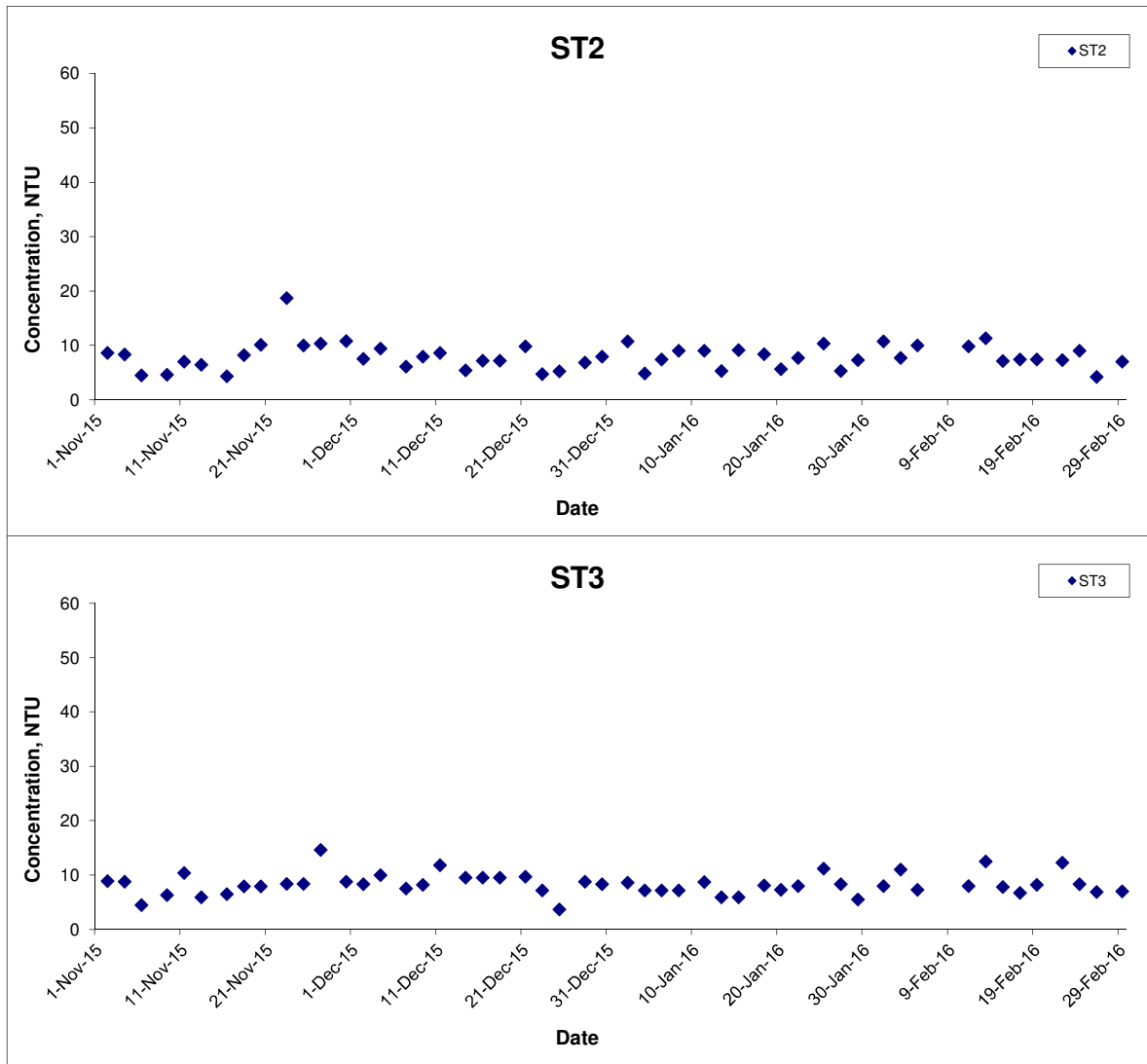

Title	Contract HY/2011/09 Hong Kong-Zhuhai-Macao Bridge Hong Kong Link Road-Section between HKSAR Boundary and Scenic Hill	Scale	Project No.	CINOTECH
	Graphical Presentation of Water Quality Monitoring Results	N.T.S	MA12014	
		Date	Appendix	
		Feb 16	E	

Turbidity (Depth-averaged) at Mid-Flood Tide

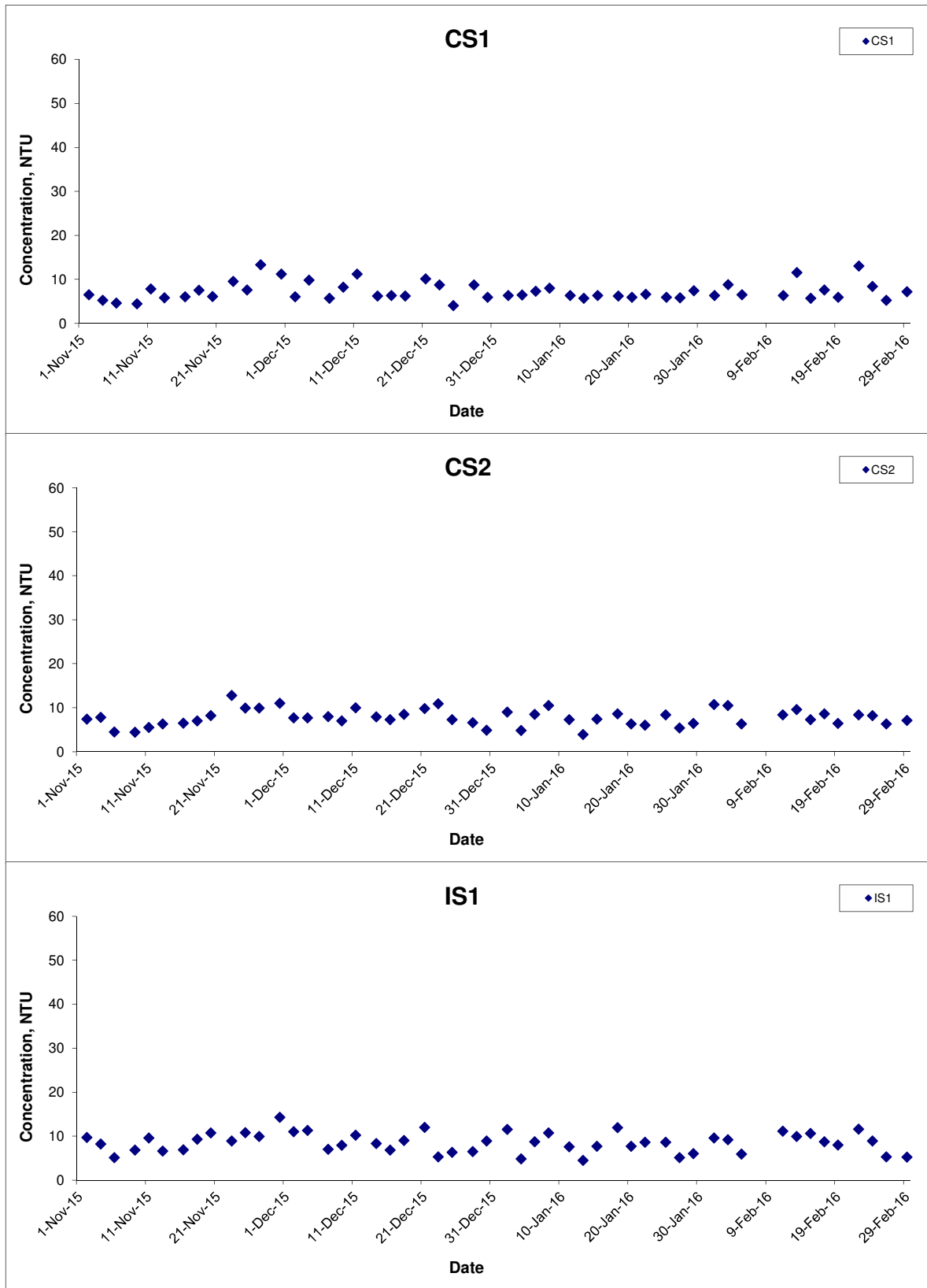

Title Contract HY/2011/09 Hong Kong-Zhuhai-Macao Bridge
 Hong Kong Link Road-Section between
 HKSAR Boundary and Scenic Hill
 Graphical Presentation of Water Quality Monitoring
 Results

Scale N.T.S
 Date Feb 16

Project No. MA12014
 Appendix E



Turbidity (Depth-averaged) at Mid-Flood Tide

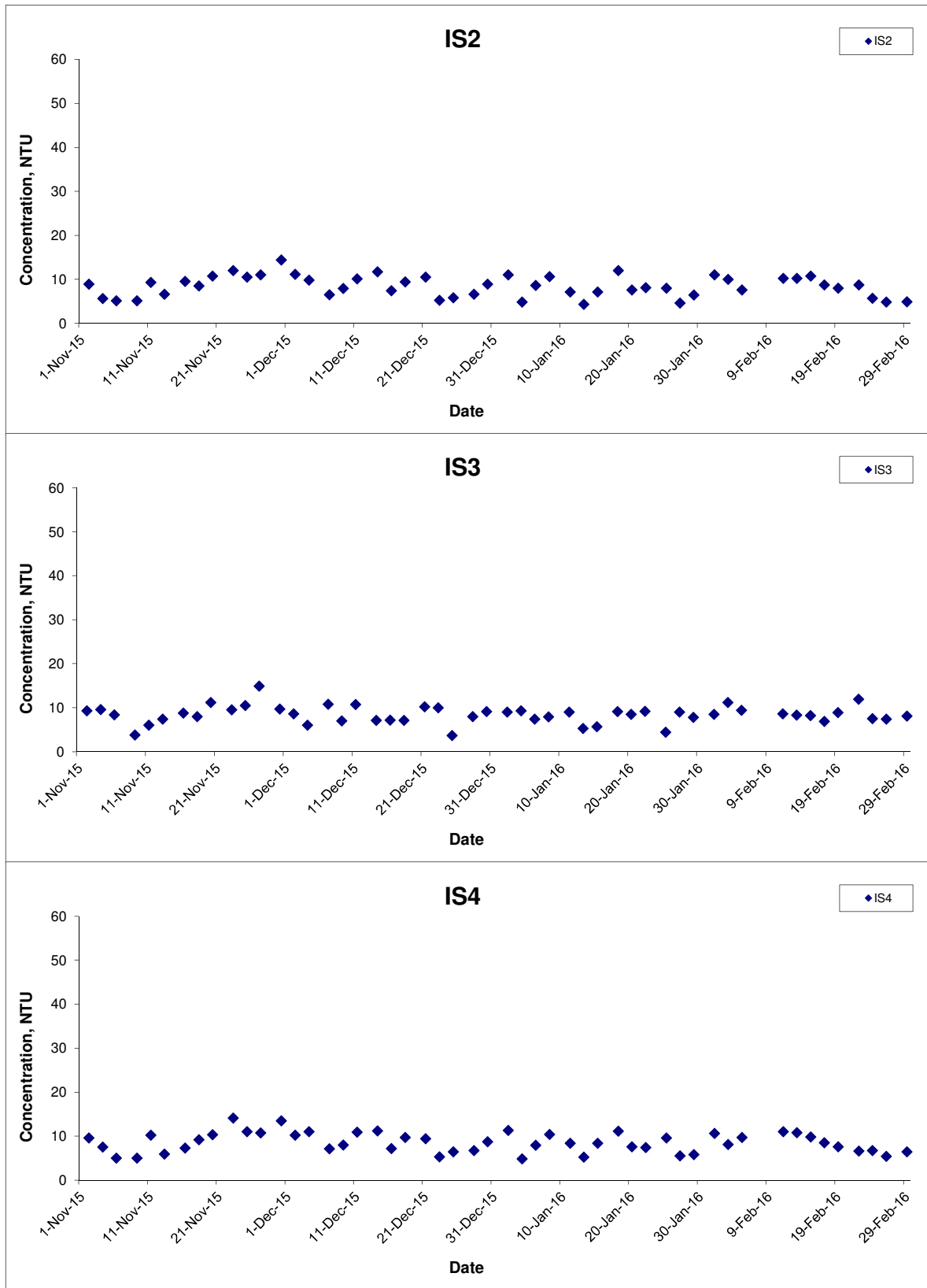

Title Contract HY/2011/09 Hong Kong-Zhuhai-Macao Bridge
 Hong Kong Link Road-Section between
 HKSAR Boundary and Scenic Hill
 Graphical Presentation of Water Quality Monitoring
 Results

Scale N.T.S
 Date Feb 16

Project No. MA12014
 Appendix E



Turbidity (Depth-averaged) at Mid-Flood Tide

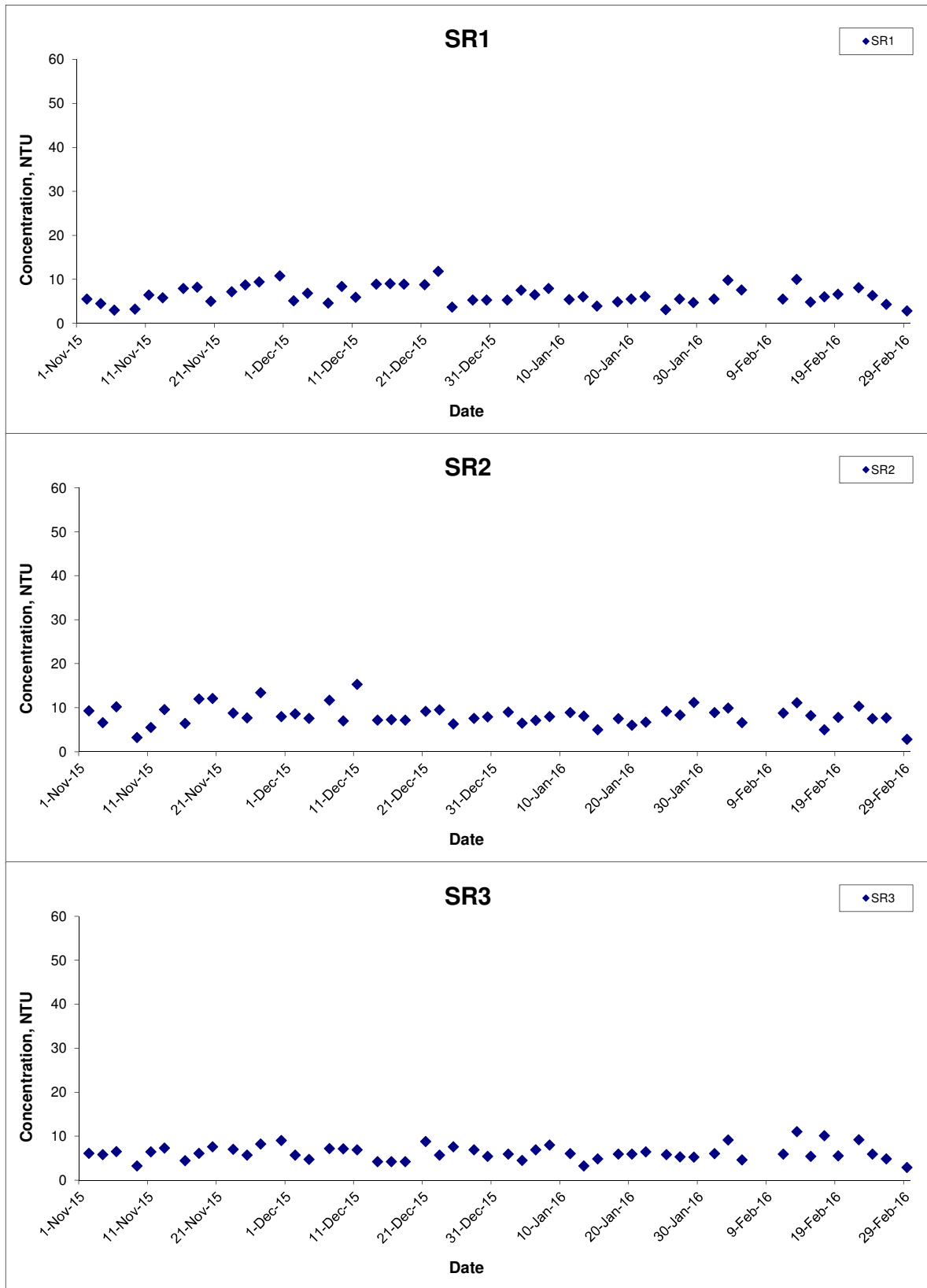

Title Contract HY/2011/09 Hong Kong-Zhuhai-Macao Bridge
 Hong Kong Link Road-Section between
 HKSAR Boundary and Scenic Hill
 Graphical Presentation of Water Quality Monitoring
 Results

Scale N.T.S
 Date Feb 16

Project No. MA12014
 Appendix E



Turbidity (Depth-averaged) at Mid-Flood Tide

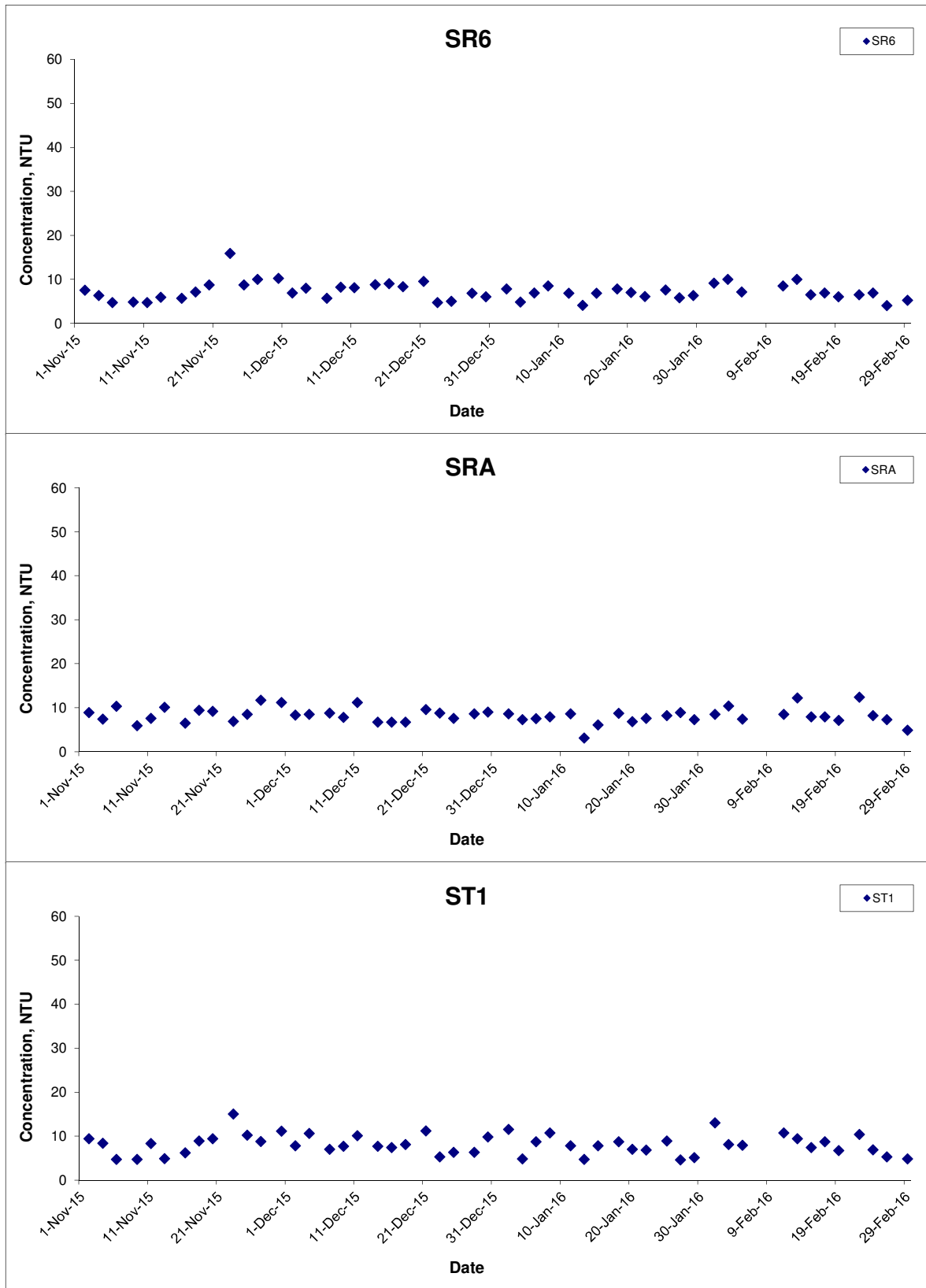

Title Contract HY/2011/09 Hong Kong-Zhuhai-Macao Bridge
 Hong Kong Link Road-Section between
 HKSAR Boundary and Scenic Hill
 Graphical Presentation of Water Quality Monitoring
 Results

Scale N.T.S
 Date Feb 16

Project No. MA12014
 Appendix E



Turbidity (Depth-averaged) at Mid-Flood Tide

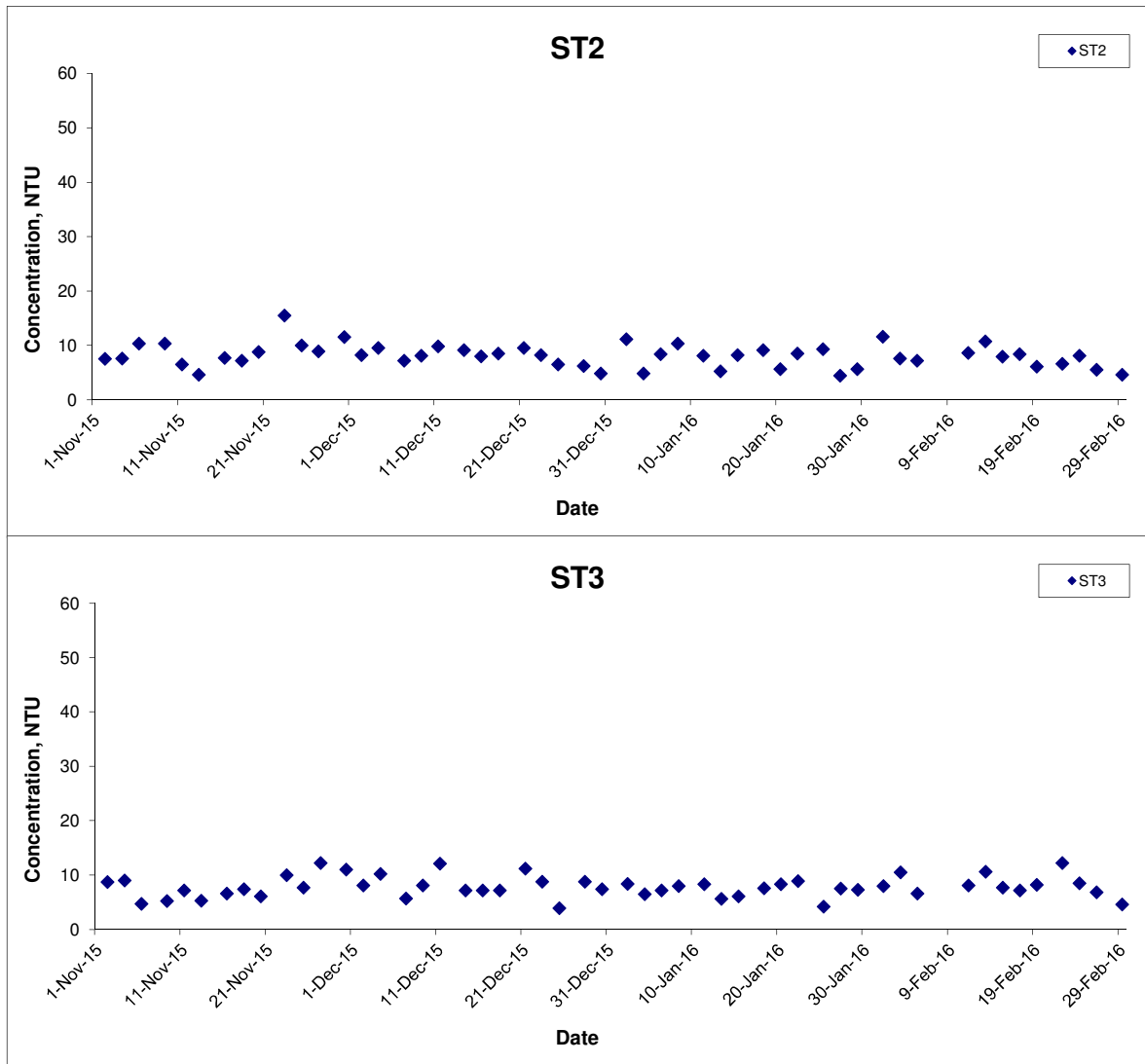

Title	Contract HY/2011/09 Hong Kong-Zhuhai-Macao Bridge Hong Kong Link Road-Section between HKSAR Boundary and Scenic Hill	Scale	N.T.S	Project No.	MA12014	CINOTECH
	Graphical Presentation of Water Quality Monitoring Results	Date	Feb 16	Appendix	E	

Suspended Solids (Depth-averaged) at Mid-Ebb Tide

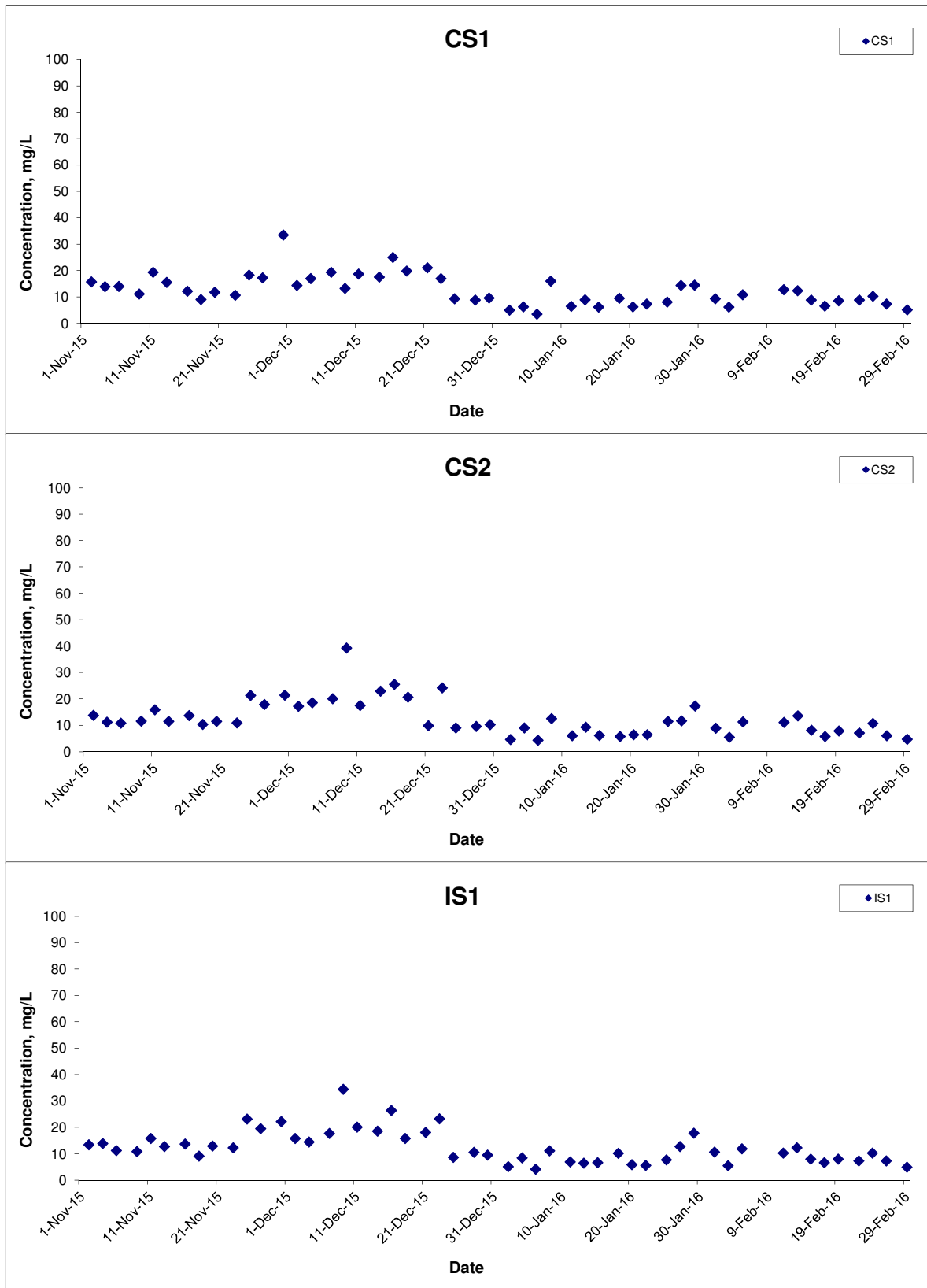

Title Contract HY/2011/09 Hong Kong-Zhuhai-Macao Bridge
 Hong Kong Link Road-Section between
 HKSAR Boundary and Scenic Hill
 Graphical Presentation of Water Quality Monitoring
 Results

Scale N.T.S
 Date Feb 16

Project No. MA12014
 Appendix E



Suspended Solids (Depth-averaged) at Mid-Ebb Tide

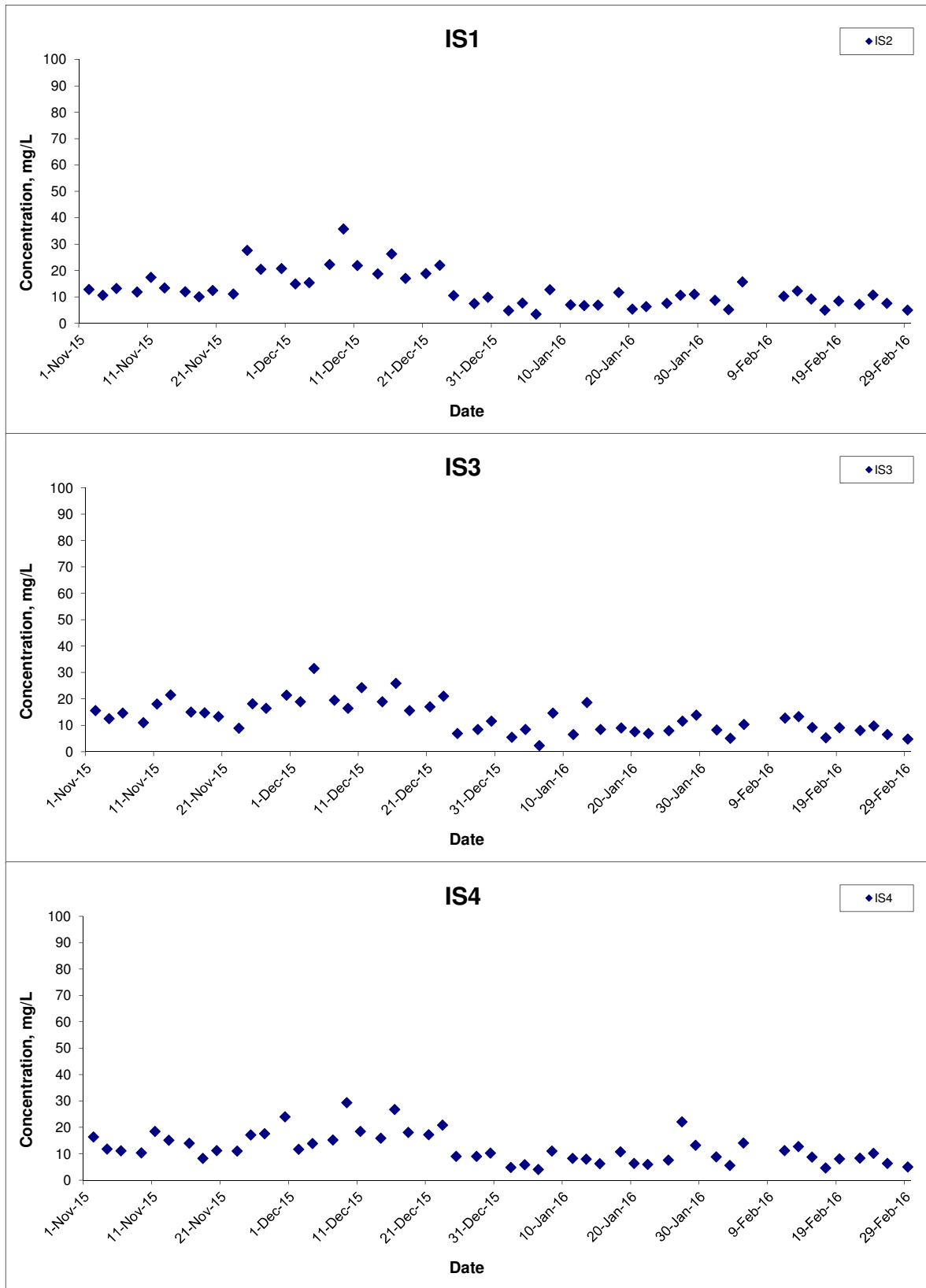

Title Contract HY/2011/09 Hong Kong-Zhuhai-Macao Bridge
 Hong Kong Link Road-Section between
 HKSAR Boundary and Scenic Hill
 Graphical Presentation of Water Quality Monitoring
 Results

Scale N.T.S
 Date Feb 16

Project No. MA12014
 Appendix E



Suspended Solids (Depth-averaged) at Mid-Ebb Tide

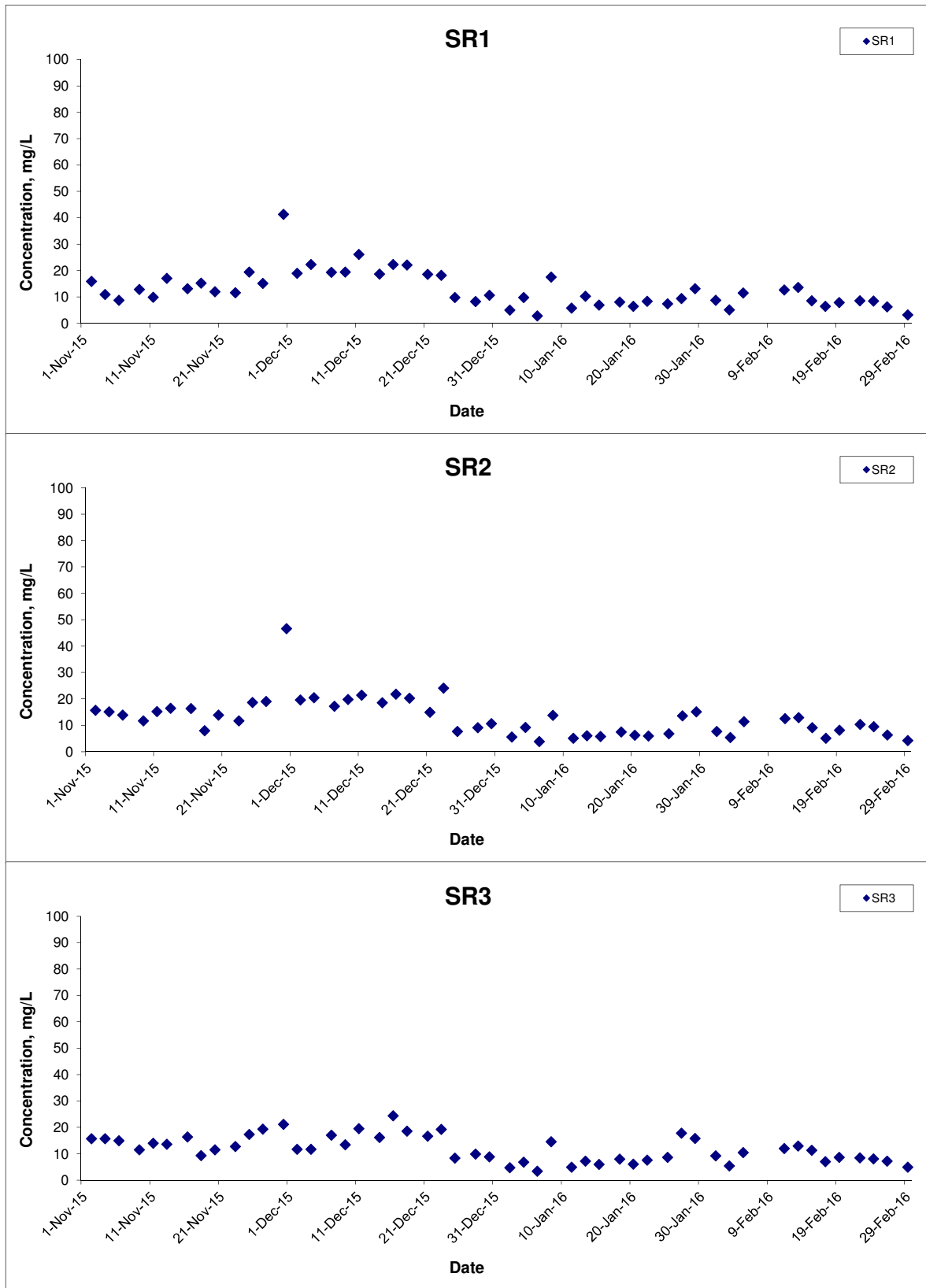

Title Contract HY/2011/09 Hong Kong-Zhuhai-Macao Bridge
 Hong Kong Link Road-Section between
 HKSAR Boundary and Scenic Hill
 Graphical Presentation of Water Quality Monitoring
 Results

Scale N.T.S
 Date Feb 16

Project No. MA12014
 Appendix E



Suspended Solids (Depth-averaged) at Mid-Ebb Tide

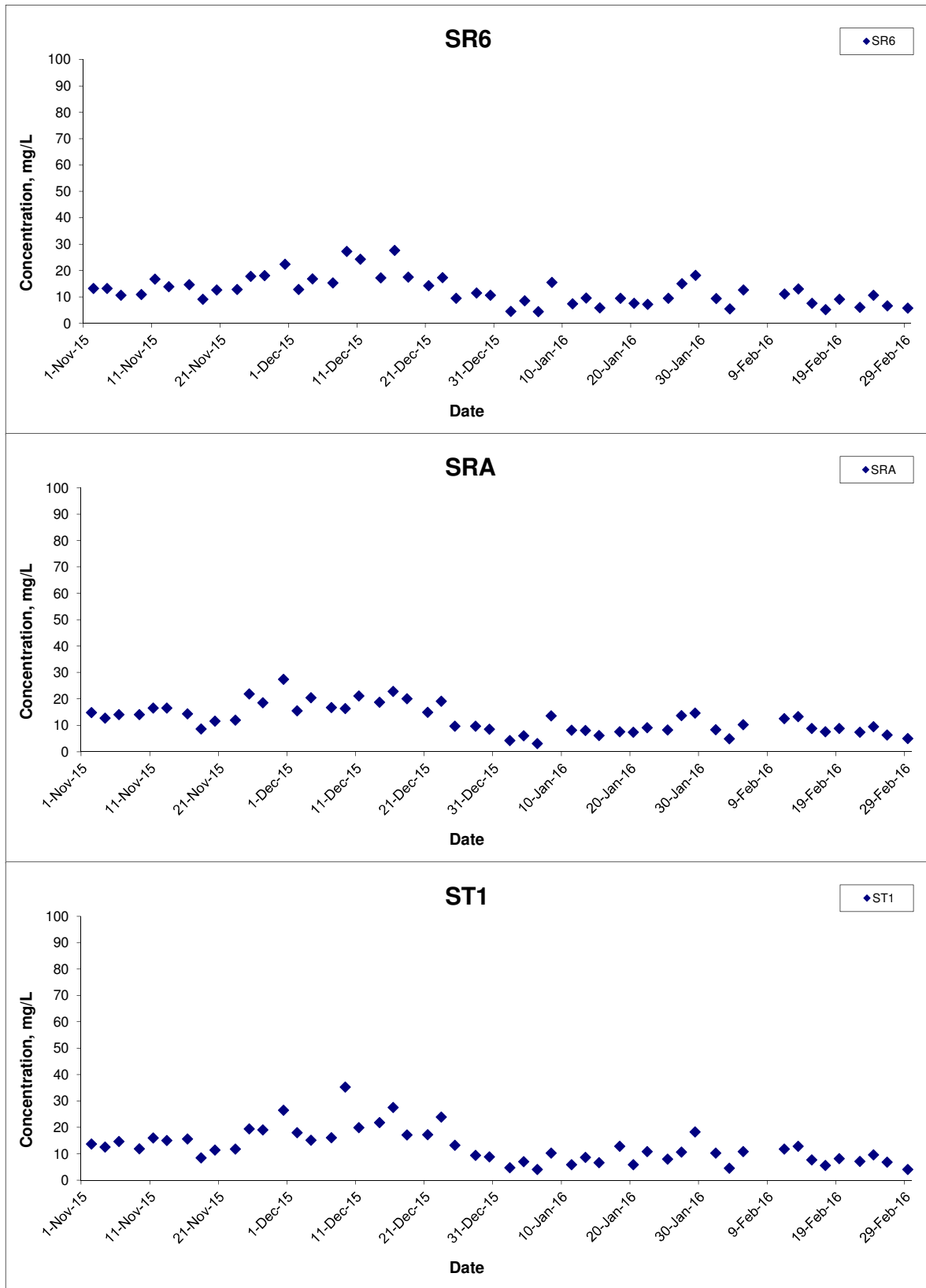

Title Contract HY/2011/09 Hong Kong-Zhuhai-Macao Bridge
 Hong Kong Link Road-Section between
 HKSAR Boundary and Scenic Hill
 Graphical Presentation of Water Quality Monitoring
 Results

Scale N.T.S
 Date Feb 16

Project No. MA12014
 Appendix E



Suspended Solids (Depth-averaged) at Mid-Ebb Tide

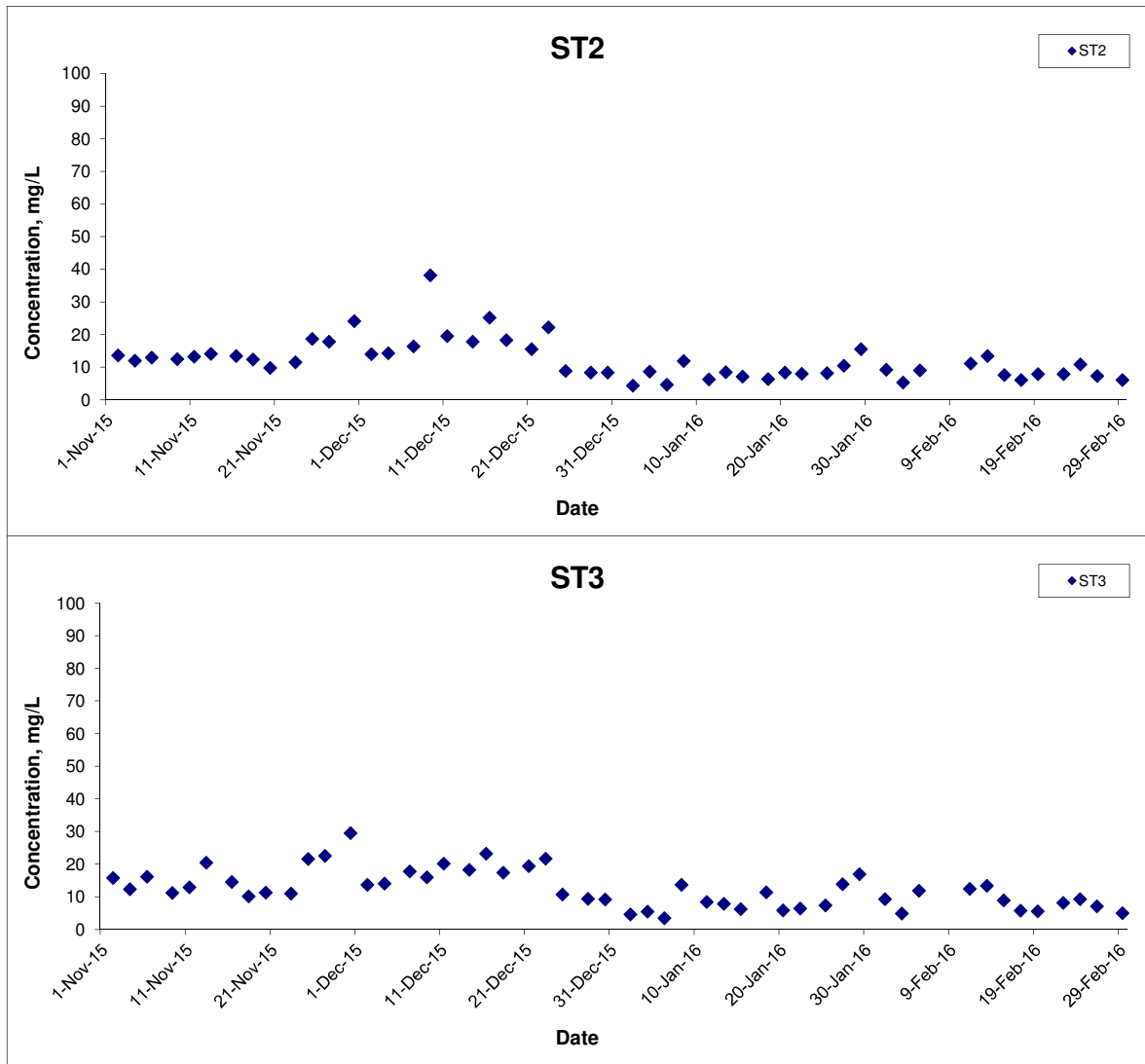

Title	Contract HY/2011/09 Hong Kong-Zhuhai-Macao Bridge Hong Kong Link Road-Section between HKSAR Boundary and Scenic Hill	Scale	N.T.S	Project No.	MA12014	CINOTECH
	Graphical Presentation of Water Quality Monitoring Results	Date	Feb 16	Appendix	E	

Suspended Solids (Depth-averaged) at Mid-Flood Tide

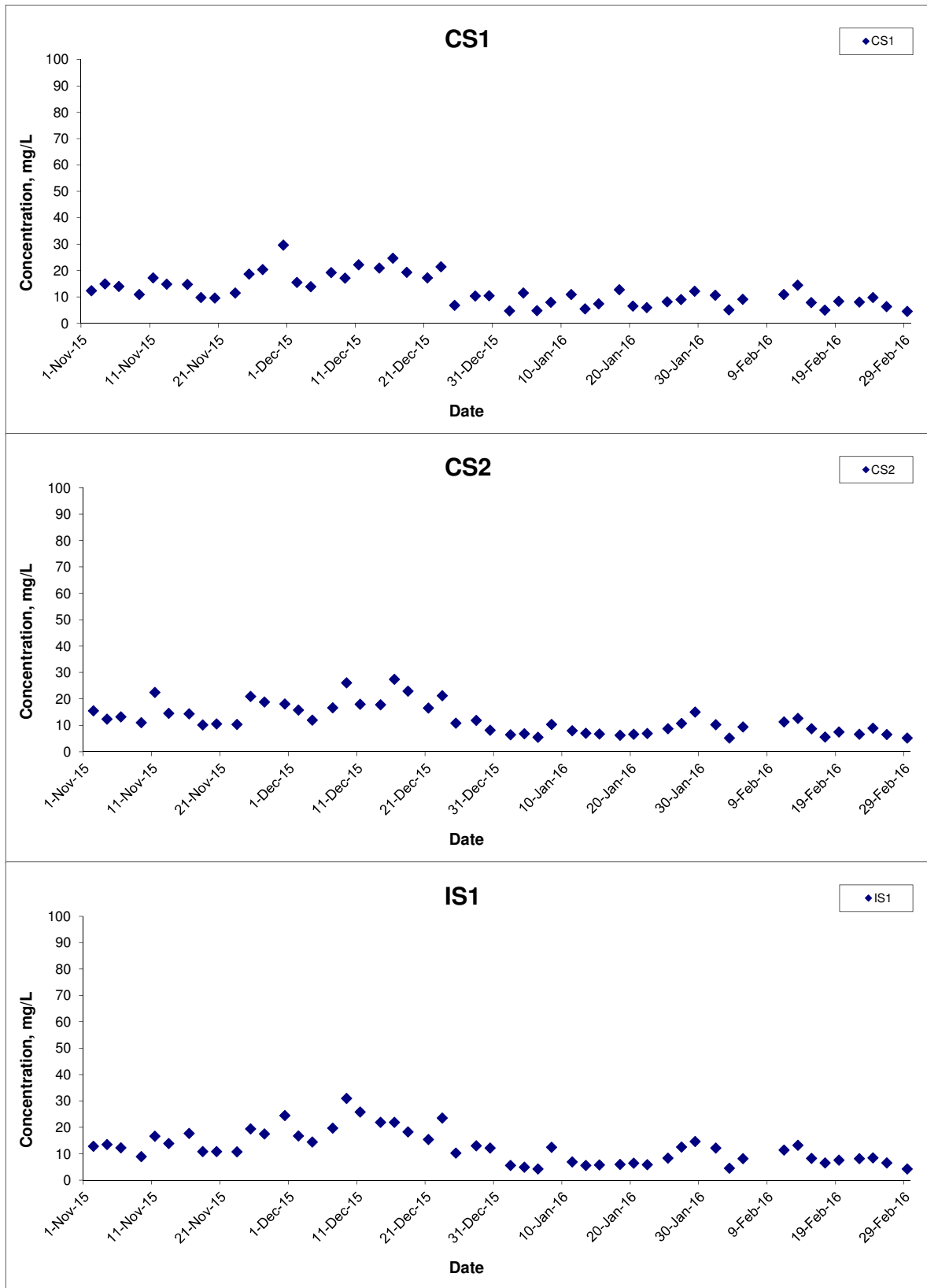

Title Contract HY/2011/09 Hong Kong-Zhuhai-Macao Bridge
 Hong Kong Link Road-Section between
 HKSAR Boundary and Scenic Hill
 Graphical Presentation of Water Quality Monitoring
 Results

Scale N.T.S
 Date Feb 16

Project No. MA12014
 Appendix E



Suspended Solids (Depth-averaged) at Mid-Flood Tide

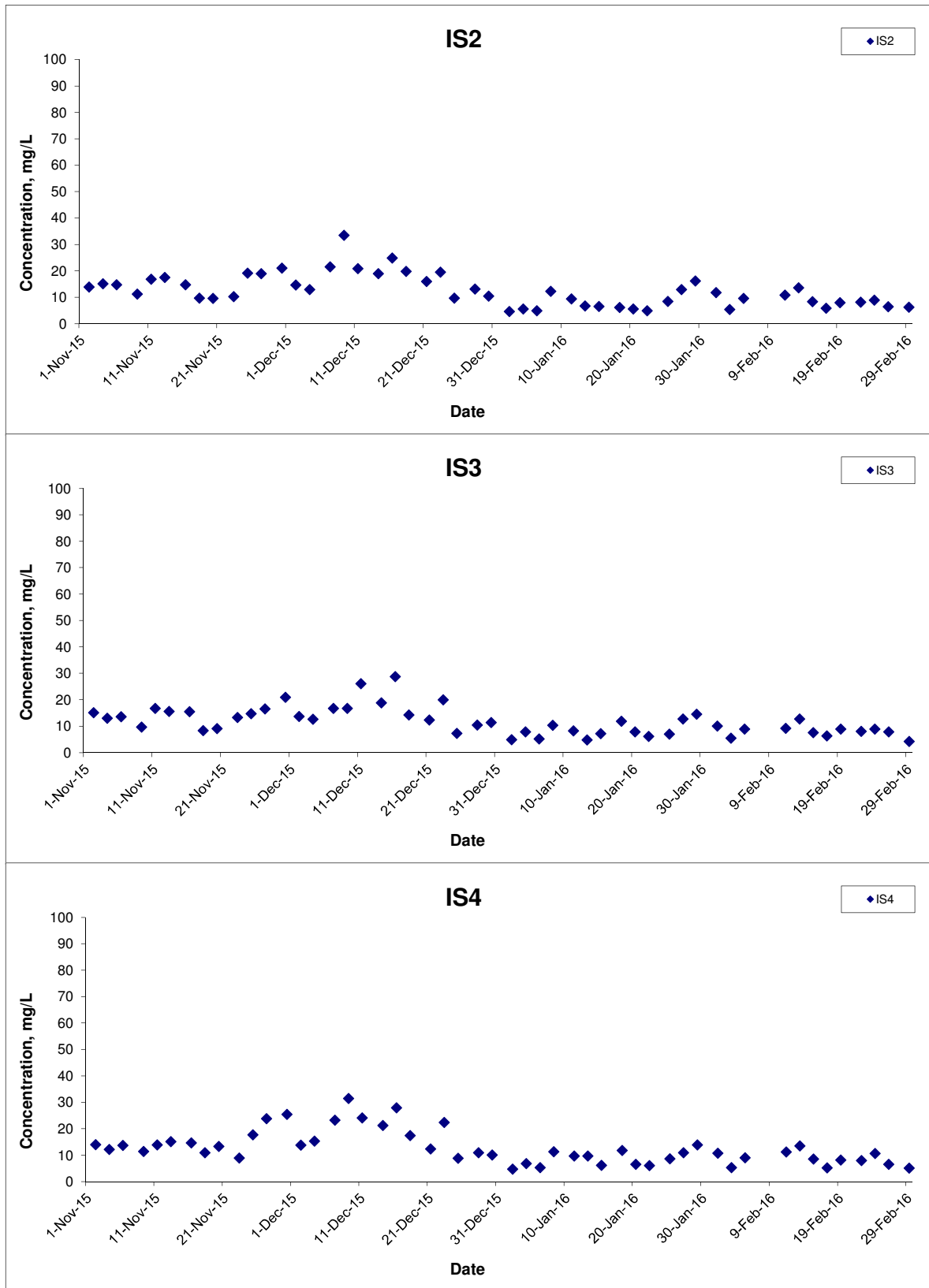

Title Contract HY/2011/09 Hong Kong-Zhuhai-Macao Bridge
 Hong Kong Link Road-Section between
 HKSAR Boundary and Scenic Hill
 Graphical Presentation of Water Quality Monitoring
 Results

Scale N.T.S
 Date Feb 16

Project No. MA12014
 Appendix E



Suspended Solids (Depth-averaged) at Mid-Flood Tide

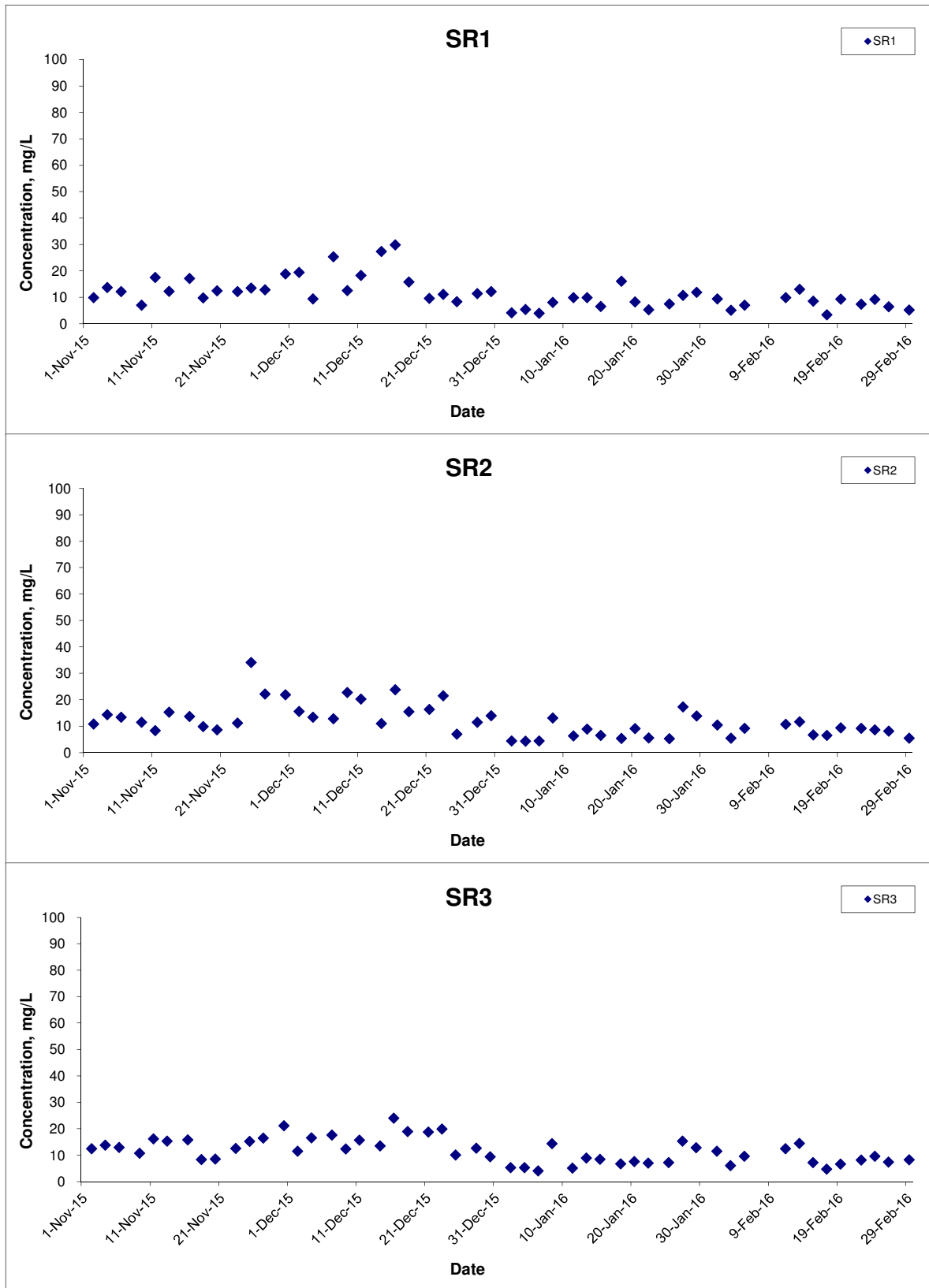

Title Contract HY/2011/09 Hong Kong-Zhuhai-Macao Bridge
 Hong Kong Link Road-Section between
 HKSAR Boundary and Scenic Hill
 Graphical Presentation of Water Quality Monitoring
 Results

Scale N.T.S
 Date Feb 16

Project No. MA12014
 Appendix E



Suspended Solids (Depth-averaged) at Mid-Flood Tide

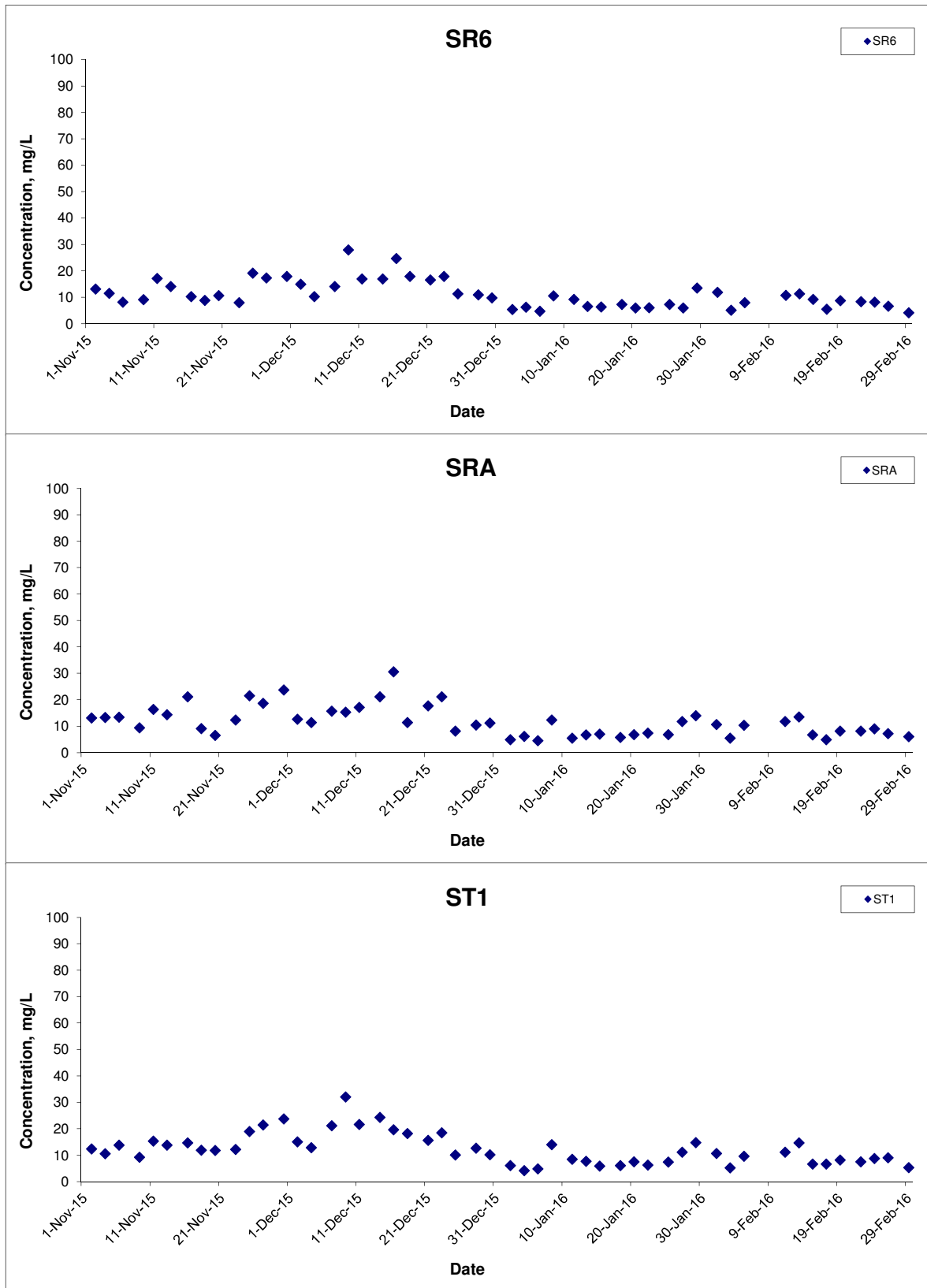

Title Contract HY/2011/09 Hong Kong-Zhuhai-Macao Bridge
 Hong Kong Link Road-Section between
 HKSAR Boundary and Scenic Hill
 Graphical Presentation of Water Quality Monitoring
 Results

Scale N.T.S
 Date Feb 16

Project No. MA12014
 Appendix E



Suspended Solids (Depth-averaged) at Mid-Flood Tide

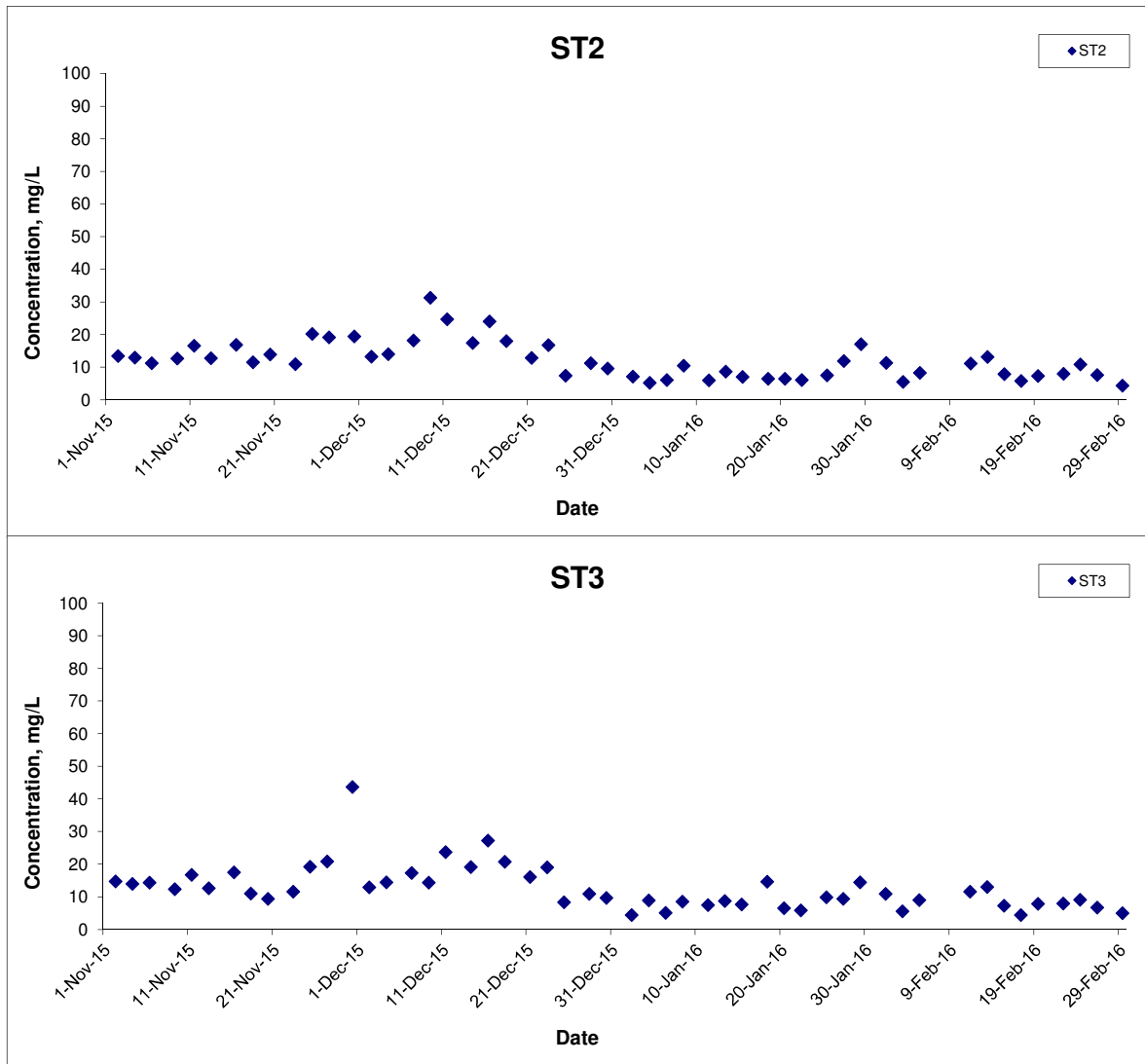

Title	Contract HY/2011/09 Hong Kong-Zhuhai-Macao Bridge Hong Kong Link Road-Section between HKSAR Boundary and Scenic Hill	Scale	N.T.S	Project No.	MA12014	CINOTECH
	Graphical Presentation of Water Quality Monitoring Results	Date	Feb 16	Appendix	E	

**APPENDIX F
DOLPHIN MONITORING REPORT
(LINE TRANSECT)**

Contract No. HY/2011/09
Hong Kong-Zhuhai-Macao Bridge Hong Kong Link Road –
Section between HKSAR Boundary and Scenic Hill Dolphin
Monthly Monitoring

12th Quarterly Progress Report (December 2015 – February 2016)

Submitted by

Samuel K.Y. Hung, Ph.D., Hong Kong Cetacean Research Project

22 March 2016

1. Introduction

- 1.1. The Hong Kong Link Road (HKLR) serves to connect the Hong Kong-Zhuhai-Macao Bridge (HZMB) Main Bridge at the Hong Kong Special Administrative Region (HKSAR) Boundary and the HZMB Hong Kong Boundary Crossing Facilities (HKBCF) located at the northeastern waters of the Hong Kong International Airport.
- 1.2. According to the updated Environmental Monitoring and Audit (EM&A) Manual (for HKLR), monthly line-transect vessel surveys for Chinese White Dolphin should be conducted to cover the West Lantau survey area as in AFCD annual marine mammal monitoring programme.
- 1.3. Since November 2012, Hong Kong Cetacean Research Project (HKCRP) has been commissioned by Dragages – China Harbour – VSL JV (DCVJV) to conduct this 34-month dolphin monitoring study in order to collect data on Chinese White Dolphins during the construction phase (i.e. impact period) of the HKLR09 project in West Lantau (WL) survey area, and to analyze the collected survey data to monitor distribution, encounter rate, abundance, activities and occurrence of dolphin calves. Photo-identification will also be collected from individual Chinese White Dolphins to examine their individual range patterns and core area use.
- 1.4. From the monitoring results, any changes in dolphin occurrence within the study area will be examined for possible causes, and appropriate actions and additional mitigation measures will be recommended as necessary.
- 1.5. This report is the 12th quarterly progress report under the HKLR09 construction phase dolphin monitoring programme submitted to DCVJV, summarizing the results

of the surveys findings during the period of December 2015 to February 2016.

2. Monitoring Methodology

2.1. Vessel-based Line-transect Survey

2.1.1. According to the requirement of the updated EM&A manual, dolphin monitoring programme should cover all transect lines in WL survey area (see Figure 1) twice per month throughout the entire construction period. The co-ordinates of all transect lines are shown in Table 1.

Table 1. Co-ordinates of transect lines in WL survey area

Line No.		Easting	Northing		Line No.		Easting	Northing
1	Start Point	803750	818500		7	Start Point	800200	810450
1	End Point	803750	815500		7	End Point	801400	810450
2	Start Point	803750	815500		8	Start Point	801300	809450
2	End Point	802940	815500		8	End Point	799750	809450
3	Start Point	802550	814500		9	Start Point	799400	808450
3	End Point	803700	814500		9	End Point	801430	808450
4	Start Point	803120	813600		10	Start Point	801500	807450
4	End Point	801640	813600		10	End Point	799600	807450
5	Start Point	801100	812450		11	Start Point	800300	806500
5	End Point	802900	812450		11	End Point	801750	806500
6	Start Point	802400	811500		12	Start Point	801760	805450
6	End Point	800660	811500		12	End Point	800700	805450

2.1.2. The survey team used standard line-transect methods (Buckland et al. 2001) to conduct the systematic vessel surveys, and followed the same technique of data collection that has been adopted over the last 17 years of marine mammal monitoring surveys in Hong Kong developed by HKCRP (see Hung 2013). For each monitoring vessel survey, a 15-m inboard vessel with an open upper deck (about 4.5 m above water surface) was used to make observations from the flying bridge area.

2.1.3. Two experienced observers (a data recorder and a primary observer) made up the on-effort survey team, and the survey vessel transited different transect lines at a constant speed of 13-15 km per hour. The data recorder searched with unaided eyes and filled out the datasheets, while the primary observer searched for dolphins and porpoises continuously through 7 x 50 *Fujinon* marine

binoculars. Both observers searched the sea ahead of the vessel, between 270° and 90° (in relation to the bow, which is defined as 0°). One to two additional experienced observers were available on the boat to work in shift (i.e. rotate every 30 minutes) in order to minimize fatigue of the survey team members. All observers were experienced in small cetacean survey techniques and identifying local cetacean species.

- 2.1.4. During on-effort survey periods, the survey team recorded effort data including time, position (latitude and longitude), weather conditions (Beaufort sea state and visibility), and distance traveled in each series (a continuous period of search effort) with the assistance of a handheld GPS (*Garmin eTrex Legend*).
- 2.1.5. Data including time, position and vessel speed were also automatically and continuously logged by handheld GPS throughout the entire survey for subsequent review.
- 2.1.6. When dolphins were sighted, the survey team would end the survey effort, and immediately record the initial sighting distance and angle of the dolphin group from the survey vessel, as well as the sighting time and position. Then the research vessel was diverted from its course to approach the animals for species identification, group size estimation, assessment of group composition, and behavioural observations. The perpendicular distance (PSD) of the dolphin group to the transect line was later calculated from the initial sighting distance and angle.
- 2.1.7. Survey effort being conducted along the parallel transect lines that were perpendicular to the coastlines (as indicated in Figure 1) was labeled as “primary” survey effort, while the survey effort being conducted along the connecting lines between parallel lines was labeled as “secondary” survey effort. According to HKCRP long-term dolphin monitoring data, encounter rates of Chinese white dolphins deduced from effort and sighting data collected along primary and secondary lines were similar in survey areas around Lantau Island (Hung 2013). Therefore, primary and secondary survey effort were both presented as on-effort survey effort in this report.

2.2. *Photo-identification Work*

- 2.2.1. When a group of Chinese White Dolphins were sighted during the line-transect survey, the survey team would end effort and approach the group slowly from the side and behind to take photographs of them. Every attempt was made to photograph every dolphin in the group, and even photograph both sides of the dolphins, since the colouration and markings on both sides may not be symmetrical.

- 2.2.2. One to two professional digital cameras (*Canon* EOS 7D and/or 60D models), each equipped with long telephoto lenses (100-400 mm zoom), were available on board for researchers to take sharp, close-up photographs of dolphins as they surfaced. The images were shot at the highest available resolution and stored on Compact Flash memory cards for downloading onto a computer.
- 2.2.3. All digital images taken in the field were first examined, and those containing potentially identifiable individuals were sorted out. These photographs would then be examined in greater detail, and were carefully compared to the existing Chinese White Dolphin photo-identification catalogue maintained by HKCRP since 1995.
- 2.2.4. Chinese White Dolphins can be identified by their natural markings, such as nicks, cuts, scars and deformities on their dorsal fin and body, and their unique spotting patterns were also used as secondary identifying features (Jefferson 2000).
- 2.2.5. All photographs of each individual were then compiled and arranged in chronological order, with data including the date and location first identified (initial sighting), re-sightings, associated dolphins, distinctive features, and age classes entered into a computer database.
- 2.3. *Data analysis*
- 2.3.1. Distribution Analysis – The line-transect survey data was integrated with the Geographic Information System (GIS) in order to visualize and interpret different spatial and temporal patterns of dolphin distribution using sighting positions. Location data of dolphin groups were plotted on map layers of Hong Kong using a desktop GIS (ArcView[®] 3.1) to examine their distribution patterns in details. The dataset was also stratified into different subsets to examine distribution patterns of dolphin groups with different categories of group sizes, young calves and activities.
- 2.3.2. Encounter rate analysis – Encounter rates of Chinese white dolphins (number of on-effort sightings per 100 km of survey effort, and total number of dolphins sighted on-effort per 100 km of survey effort) were calculated in West Lantau (WL) survey area in relation to the amount of survey effort conducted during each month of monitoring survey. Dolphin encounter rates were calculated in two ways for comparisons with the HZMB baseline monitoring results as well as to AFCD long-term marine mammal monitoring results.

Firstly, for the comparison with the HZMB baseline monitoring results, the

encounter rates were calculated using primary survey effort alone, and only data collected under Beaufort 3 or below condition would be used for encounter rate analysis. The average encounter rate of sightings (STG) and average encounter rate of dolphins (ANI) were deduced based on the encounter rates from six events during the present quarter (i.e. six sets of line-transect surveys in West Lantau), which was also compared with the one deduced from the six events during the baseline period (i.e. six sets of line-transect surveys in West Lantau).

Secondly, the encounter rates were calculated using both primary and secondary survey effort collected under Beaufort 3 or below condition as in AFCD long-term monitoring study. The encounter rate of sightings and dolphins were deduced by dividing the total number of on-effort sightings (STG) and total number of dolphins (ANI) by the amount of survey effort for the present quarterly period.

- 2.3.3. Quantitative grid analysis on habitat use – To conduct quantitative grid analysis of habitat use, positions of on-effort sightings of Chinese White Dolphins collected during the quarterly impact phase monitoring period were plotted onto 1-km² grids in WL survey area on GIS. Sighting densities (number of on-effort sightings per km²) and dolphin densities (total number of dolphins from on-effort sightings per km²) were then calculated for each 1 km by 1 km grid with the aid of GIS. Sighting density grids and dolphin density grids were then further normalized with the amount of survey effort conducted within each grid. The total amount of survey effort spent on each grid was calculated by examining the survey coverage on each line-transect survey to determine how many times the grid was surveyed during the study period. For example, when the survey boat traversed through a specific grid 50 times, 50 units of survey effort were counted for that grid. With the amount of survey effort calculated for each grid, the sighting density and dolphin density of each grid were then normalized (i.e. divided by the unit of survey effort).

The newly-derived unit for sighting density was termed SPSE, representing the number of on-effort sightings per 100 units of survey effort. In addition, the derived unit for actual dolphin density was termed DPSE, representing the number of dolphins per 100 units of survey effort. Among the 1-km² grids that were partially covered by land, the percentage of sea area was calculated using GIS tools, and their SPSE and DPSE values were adjusted accordingly. The following formulae were used to estimate SPSE and DPSE in each 1-km² grid within the study area:

$$SPSE = ((S / E) \times 100) / SA\%$$

$$DPSE = ((D / E) \times 100) / SA\%$$

where S = total number of on-effort sightings
D = total number of dolphins from on-effort sightings
E = total number of units of survey effort
SA% = percentage of sea area

- 2.3.4. Behavioural analysis – When dolphins were sighted during vessel surveys, their behaviour was observed. Different activities were categorized (i.e. feeding, milling/resting, traveling, socializing) and recorded on sighting datasheets. This data was then input into a separate database with sighting information, which can be used to determine the distribution of behavioural data with a desktop GIS. Distribution of sightings of dolphins engaged in different activities and behaviours would then be plotted on GIS and carefully examined to identify important areas for different activities of the dolphins.
- 2.3.5. Ranging pattern analysis – Location data of individual dolphins that occurred during the three-month impact phase monitoring period were obtained from the dolphin sighting database and photo-identification catalogue. To deduce home ranges for individual dolphins using the fixed kernel methods, the program Animal Movement Analyst Extension, was loaded as an extension with ArcView[®] 3.1 along with another extension Spatial Analyst 2.0. Using the fixed kernel method, the program calculated kernel density estimates based on all sighting positions, and provided an active interface to display kernel density plots. The kernel estimator then calculated and displayed the overall ranging area at 95% UD level.

3. Monitoring Results

- 3.1. *Summary of survey effort and dolphin sightings*
- 3.1.1. During the period of December 2015 to February 2016, six sets of systematic line-transect vessel surveys were conducted to cover all transect lines in WL survey area twice per month.
- 3.1.2. From these surveys, a total of 199.12 km of survey effort was collected, with 90.7% of the total survey effort being conducted under favourable weather conditions (i.e. Beaufort Sea State 3 or below with good visibility). The total survey effort conducted on primary lines was 135.55 km, while the effort on secondary lines was 63.57 km. Survey effort conducted on primary and secondary lines were both considered as on-effort survey data. A summary table of the survey effort is shown in Appendix I.

3.1.3. During the six sets of monitoring surveys in December 2015 to February 2016, a total of 26 groups of 99 Chinese White Dolphins were sighted. All except two dolphin sightings were made during on-effort search. Nineteen on-effort sightings were made on primary lines, while the other five on-effort sightings were made on secondary lines. A summary table of the dolphin sightings is shown in Appendix II.

3.2. *Distribution*

3.2.1. Distribution of dolphin sightings made during HKLR09 monitoring surveys during December 2015 to February 2016 is shown in Figure 1. The dolphin groups were sighted evenly throughout the survey area, with slightly higher concentration at the portion half of WL waters but no apparent concentration (Figure 1).

3.2.2. Sighting distribution of dolphins in the present quarter was quite different from the one during the baseline period in September to November 2011. When compared to the baseline period, dolphins occurred much less frequently in the offshore waters and around Tai O Peninsula, Kai Kung Shan, Peaked Hill, and Fan Lau during the present impact phase period (Figure 1).

3.2.3. None of the 26 dolphin groups was sighted near the HKLR09 alignment in WL survey area during the present quarter (Figure 2). When pooling the data from HKLR03 monitoring surveys from the same winter quarter of 2015-16, dolphins occurred much less frequently adjacent to the HKLR09 alignment in the present quarter (including the section in NWL survey area) when compared to the baseline monitoring period (i.e. autumn of 2011) (Figure 2).

3.2.4. As in the past monitoring quarters, dolphins appeared to avoid the HKLR09 alignment during the present impact monitoring quarter, although such avoidance was not recorded in the previous two quarters. Even though disturbance arisen from the HKLR09 construction activities on the dolphins may have diminished in recent months since most piling works at sea have been completed, dolphins have not consistently utilized the water in the vicinity of the bridge alignment. This should be continuously monitored in the upcoming quarters.

3.2.5. Distribution patterns of dolphin sightings in the past three winter quarters of 2013-14, 2014-15 and 2015-16 were also compared. Dolphins occurred less frequently in the winter of 2015-16 when compared to the previous two winter periods, especially near the Tai O Peninsula and Kai Kung Shan (Figure 3). On the other hand, dolphins occurred more frequently in the southern part of the survey area and less frequently in the northern part of the survey area in

2015-16 than in 2014-15 (Figure 3).

3.3. Encounter rate

3.3.1. During the present three-month impact phase monitoring period (December 2015 – February 2016), the encounter rates of Chinese White Dolphins deduced from the survey effort and on-effort sighting data from the primary transect lines under favourable conditions (Beaufort 3 or below) from West Lantau survey area are shown in Table 2. The average encounter rates deduced from the six sets of surveys from the present quarter were also compared with the ones deduced from the baseline monitoring period (September – November 2011) (Table 3).

Table 2. Dolphin encounter rates (sightings per 100 km of survey effort) during the impact monitoring period (December 2015 – February 2016)

Survey Area	Dolphin Monitoring	Encounter rate (STG) (no. of on-effort dolphin sightings per 100 km of survey effort)	Encounter rate (ANI) (no. of dolphins from all on-effort sightings per 100 km of survey effort)
		Primary Lines Only	Primary Lines Only
West Lantau	Set 1 (December 3 rd)	12.4	62.2
	Set 2 (December 10 th)	14.1	33.0
	Set 3 (January 6 th)	17.6	83.5
	Set 4 (January 21 st)	10.1	76.1
	Set 5 (February 4 th)	24.4	112.4
	Set 6 (February 19 th)	4.4	13.3

Table 3. Comparison of average dolphin encounter rates from impact monitoring period (December 2015 to February 2016) and baseline monitoring period (September to November 2011) (Note: the encounter rates deduced from the baseline monitoring period have been recalculated based only on the survey effort and on-effort sighting data made along the primary transect lines under favourable conditions)

	Encounter rate (STG) (no. of on-effort dolphin sightings per 100 km of survey effort)		Encounter rate (ANI) (no. of dolphins from all on-effort sightings per 100 km of survey effort)	
	December 2015 – February 2016	September- November 2011	December 2015- February 2016	September- November 2011
West Lantau	13.86 ± 6.78	16.43 ± 7.70	63.40 ± 35.77	60.50 ± 38.47

3.3.2. To facilitate the comparison with the AFCD long-term monitoring results, the encounter rates were also calculated for the present quarter using both primary and secondary survey effort. The encounter rates of sightings (STG) and dolphins (ANI) in WL were 11.6 sightings and 48.7 dolphins per 100 km of survey effort respectively during the present quarter.

3.3.3. Notably, the dolphin encounter rates from the present winter quarter of 2015-16 was similar to the one recorded in winter of 2014-15, but both were lower than the one recorded in winter of 2013-14 in ER(STG) (Table 4). Such temporal trend should be continuously monitoring to detect any further decline in the future, even though the Action or Limit Level has not been triggered under the Event and Action Plan for this quarter.

Table 4. Comparison of average dolphin encounter rates in West Lantau survey area from all quarters of impact monitoring period and baseline monitoring period (September-November 2011) (Note: encounter rates deduced from the baseline monitoring period have been recalculated based only on survey effort and on-effort sighting data made along the primary transect lines under favourable conditions; the encounter rates in winter months were highlighted in blue; \pm denotes the standard deviation of the average encounter rates)

	Encounter rate (STG) (no. of on-effort dolphin sightings per 100 km of survey effort)	Encounter rate (ANI) (no. of dolphins from all on-effort sightings per 100 km of survey effort)
September-November 2011 (Baseline)	16.43 \pm 7.70	60.50 \pm 38.47
March-May 2013 (Impact)	16.70 \pm 8.00	58.59 \pm 30.37
June-August 2013 (Impact)	26.89 \pm 12.46	94.75 \pm 57.61
September-November 2013 (Impact)	20.51 \pm 12.34	60.68 \pm 37.60
December 2013-February 2014 (Impact)	18.01 \pm 7.24	60.12 \pm 40.18
March-May 2014 (Impact)	14.40 \pm 10.28	65.23 \pm 46.13
June-August 2014 (Impact)	22.90 \pm 15.88	101.41 \pm 97.90
September-November 2014 (Impact)	10.57 \pm 10.45	36.63 \pm 30.19
December 2014-February 2015 (Impact)	12.84 \pm 7.17	57.36 \pm 37.35
March-May 2015 (Impact)	12.42 \pm 4.42	45.32 \pm 38.14
June-August 2015 (Impact)	12.36 \pm 5.81	61.19 \pm 38.63
September-November 2015 (Impact)	11.71 \pm 4.43	43.30 \pm 21.38
December 2015-February 2016 (Impact)	13.86 \pm 6.78	63.40 \pm 35.77

3.3.4. A one-way ANOVA was conducted to examine whether there were any significant differences in the average encounter rates between the baseline and impact monitoring periods. For the comparison between the baseline period and the present quarter (i.e. twelfth quarter of the impact phase), the p-value for the differences in average dolphin encounter rates of STG and ANI were 0.552 and 0.895 respectively. Therefore, no significant difference in dolphin encounter rate was detected between the baseline period and the present quarter.

3.3.5. Another comparison was made between the baseline period and the cumulative quarters in the impact phase (i.e. first twelve quarters of the impact phase), and the p-value for the differences in average dolphin encounter rates of STG and ANI were 0.799 and 0.957 respectively. As a result, no significant difference was found in the dolphin encounter rates between the baseline period and the cumulative quarters in the impact phase.

3.4. *Group size*

3.4.1. Group size of Chinese White Dolphins ranged from 1-12 individuals per group in WL survey area during December 2015 to February 2016. The average dolphin group size for the three-month period was compared with the one deduced from the baseline period in September to November 2011, as shown in Table 5.

Table 5. Comparison of average dolphin group sizes from impact monitoring period (December 2015 – February 2016) and baseline monitoring period (September-November 2011)

	Average Dolphin Group Size	
	December 2015 – February 2016	September – November 2011
West Lantau	3.80 ± 3.25 (n = 26)	3.63 ± 2.97 (n = 46)

3.4.2. The average dolphin group size in the WL region during the present quarter was slightly larger than the one recorded in the three-month baseline period (Table 5). Among the 22 groups, 16 of them were composed of 1-2 dolphins, while there were nine groups with more than 5 animals per group, and two groups with more than 10 animals per group.

3.4.3. Distribution of dolphins with the larger groups during December 2015 to February 2016 is shown in Figure 4. Most of these groups were scattered in the waters between Tai O Peninsula and Fan Lau, with no particular concentration (Figure 4). The two large groups of 12 dolphins each were both sighted near Kai Kung Shan (Figure 4).

3.4.4. Distribution of larger dolphin groups in the present impact phase period was very different from the baseline period, when they were concentrated to the northwest of Tai O Peninsula as well as near Kai Kung Shan and Peaked Hill (Figure 4).

3.5. *Habitat use*

3.5.1. From December 2015 to February 2016, the most heavily utilized habitats by the dolphins were primarily found between Kai Kung Shan and Fan Lau, while a few grids near Tai O Peninsula and Yi O also recorded higher dolphin densities (Figures 5a & 5b). However, it should be cautioned that the amount of survey effort collected in each grid during the three-month period was fairly low (six units of survey effort for most grids), and therefore the habitat use pattern derived from the three-month dataset should be treated with caution. A more complete picture of dolphin habitat use pattern will be presented when more survey effort for each grid will be collected throughout the impact phase monitoring programme.

3.5.2. When compared with the habitat use pattern recorded during the baseline period in 2011, it appears that the overall dolphin densities were lower in West Lantau waters during the present impact phase period, especially near Tai O Peninsula and Kai Kung Shan (Figure 6). Moreover, the overall densities tended to be higher in the southern portion of the survey area but lower in the northern portion during the present impact phase period, which was the opposite during the baseline period (Figure 6).

3.6. *Mother-calf pairs*

3.6.1. During the three-month impact phase monitoring period, only two young calves (both were unspotted juveniles) were sighted in WL survey area. The young calves comprised 2.0% of all animals sighted, which was much lower than the percentage recorded during the baseline monitoring period (6.6%).

3.6.2. The rare occurrence of the two mother-calf pairs were sighted near Tai O Peninsula and off Yi O waters, which was very different from the baseline period when calf occurrence was more frequent and concentrated near Tai O Peninsula at the northern portion of WL waters (Figure 7).

3.7. *Activities and associations with fishing boats*

3.7.1. During the three-month impact monitoring period, three dolphin groups were engaged in feeding activities near Tai O Peninsula and at the offshore waters between Peaked Hill and Fan Lau (Figure 8), comprising 11.5% of the total number of dolphin sightings. This percentage was slightly lower than the percentage recorded during the baseline period (13.0%).

3.7.2. On the other hand, one dolphin group was engaged in traveling activity near Peaked Hill (Figure 8), but no dolphin group was engaged in socializing or milling/resting activity during the present quarter.

- 3.7.3. Distribution of different activities during the present impact phase monitoring period was quite different from the one during the baseline period, when the main concentration of the feeding and socializing activities occurred between Tai O and Peaked Hill (Figure 8).
- 3.7.4. During the three-month monitoring period, none of the 26 dolphin groups was associated with an operating fishing vessel.
- 3.8. *Summary of photo-identification works*
- 3.8.1. From December 2015 to February 2016, over 2,000 digital photographs of Chinese White Dolphins were taken during the impact phase monitoring surveys for the photo-identification work.
- 3.8.2. In total, 46 individuals sighted 68 times altogether were identified (see the summary table in Appendix III and photographs of identified individuals in Appendix IV). Almost all identified individuals were sighted only once or twice during the three-month period, with the exception of CH12 and WL152 being sighted thrice.
- 3.8.3. Notably, none of these 46 individuals was sighted in North Lantau waters during the HKLR03 monitoring surveys in the same three-month period, showing a very low level of individual movements across the HKLR09 bridge alignment.
- 3.8.4. As in previous quarters, many individuals that were consistently sighted in North Lantau waters in the past were identified in West Lantau waters (e.g. NL49, NL120, NL145, NL226, NL295, WL05). It is possible that some of these identified dolphins have either shifted or expanded their range use into West Lantau due to the increased disturbance of HZMB-related construction works in North Lantau region, as documented in Hung (2015).
- 3.9. *Individual range use*
- 3.9.1. Ranging patterns of the 46 individuals identified during the three-month study period were determined by fixed kernel method, and are shown in Appendix V.
- 3.9.2. Notably, a number of individual dolphins (NL120, NL145, NL226, NL295, WL05 and WL11) that primarily centered their range use in North Lantau were found extending their ranges to West Lantau waters (especially to the south of the HKLR09 alignment), further shifting or expanding their range use away from North Lantau waters (Appendix V).
- 3.9.3. On the contrary, the majority of these individuals that primarily centered their

range use in West Lantau were still sighted within their normal range during the present quarterly period, with some extending their range use into Southwest Lantau waters (Appendix V).

4. Conclusion

- 4.1. During the present quarter of dolphin monitoring, no adverse impact from the activities of the HKLR09 construction project on Chinese White Dolphins was noticeable from general observations.
- 4.2. Nevertheless, the dolphin usage in WL region should be continuously monitored, to further examine whether it has been significantly affected by the on-going construction activities in relation to the HZMB works.

5. References

Buckland, S. T., Anderson, D. R., Burnham, K. P., Laake, J. L., Borchers, D. L., and Thomas, L. 2001. Introduction to distance sampling: estimating abundance of biological populations. Oxford University Press, London.

Hung, S. K. 2013. Monitoring of marine mammals in Hong Kong waters – data collection: final report (2012-13). An unpublished report submitted to the Agriculture, Fisheries and Conservation Department of Hong Kong SAR Government, 168 pp.

Hung, S. K. 2015. Monitoring of marine mammals in Hong Kong waters – data collection: final report (2014-15). An unpublished report submitted to the Agriculture, Fisheries and Conservation Department of Hong Kong SAR Government, 198 pp.

Jefferson, T. A. 2000. Population biology of the Indo-Pacific hump-backed dolphin in Hong Kong waters. Wildlife Monographs 144:1-65.

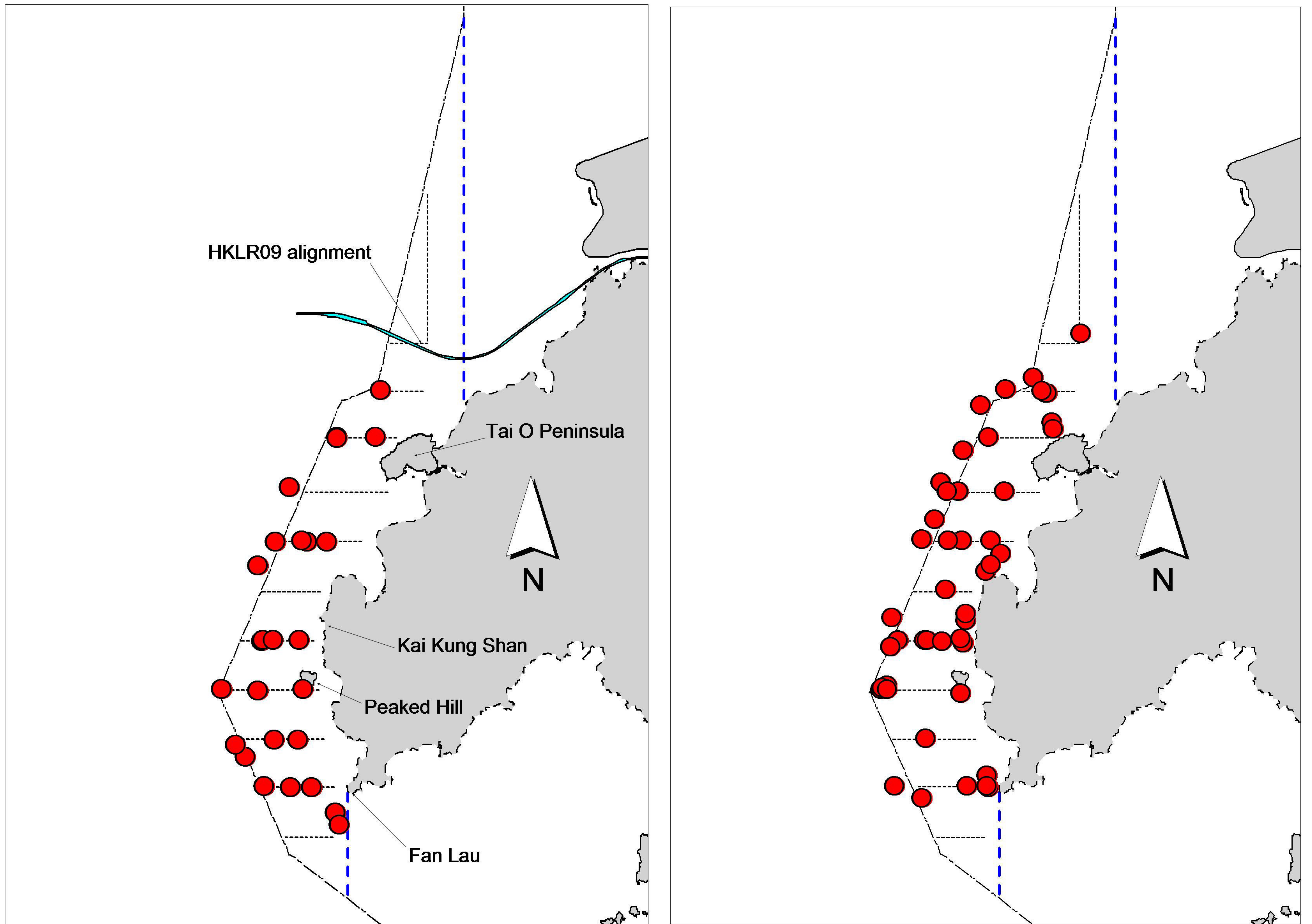

Figure 1. Distribution of Chinese white dolphin sightings in West Lantau during HKLR09 impact phase (left: December 2015 – February 2016) and baseline monitoring surveys (right: September – November 2011)

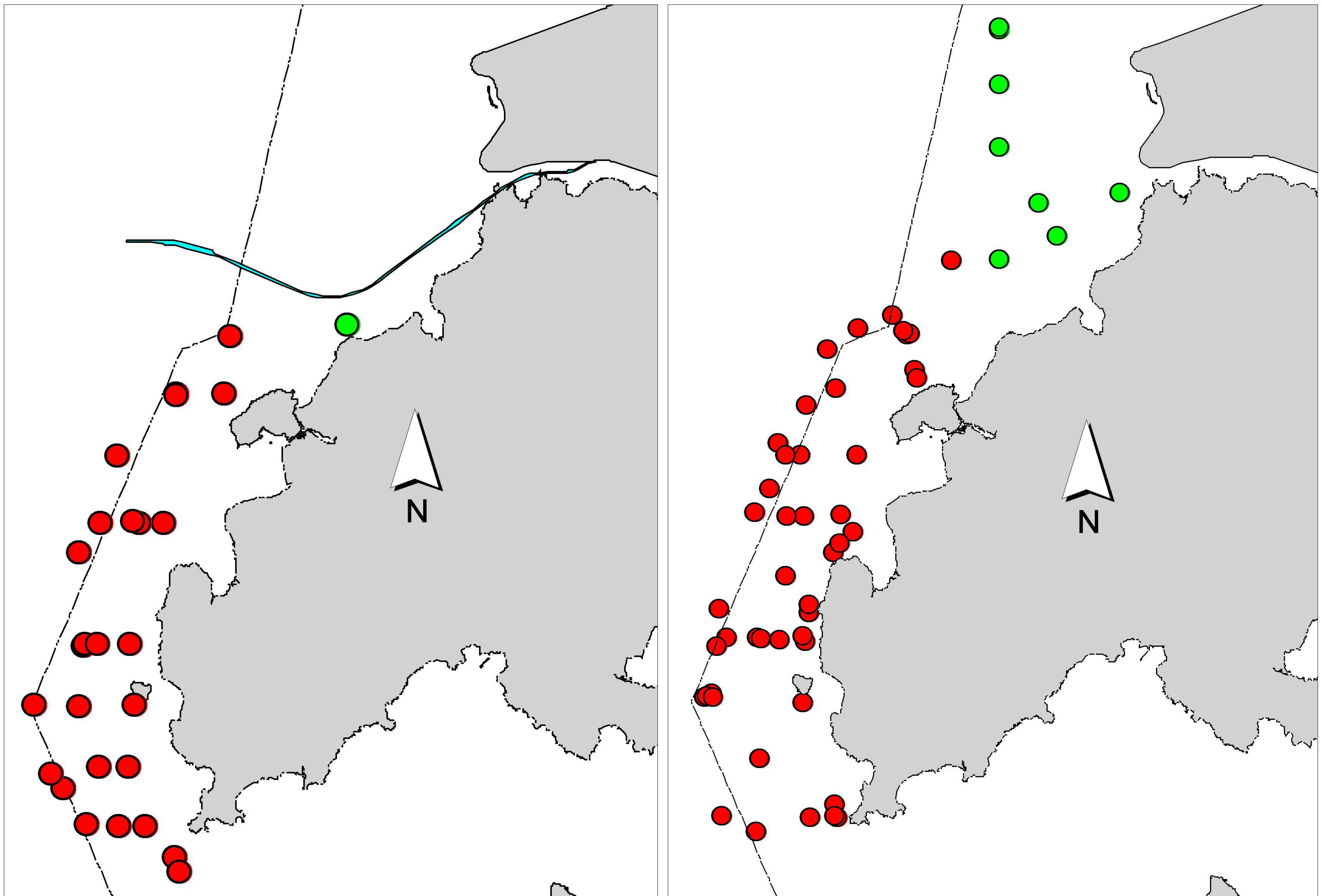

Figure 2. Distribution of Chinese white dolphin sightings from HKLR03 (in green) and HKLR09 surveys (in red) near the HKLR09 alignment during impact phase (left: December 2015 – February 2016) and baseline monitoring surveys (right: September – November 2011)

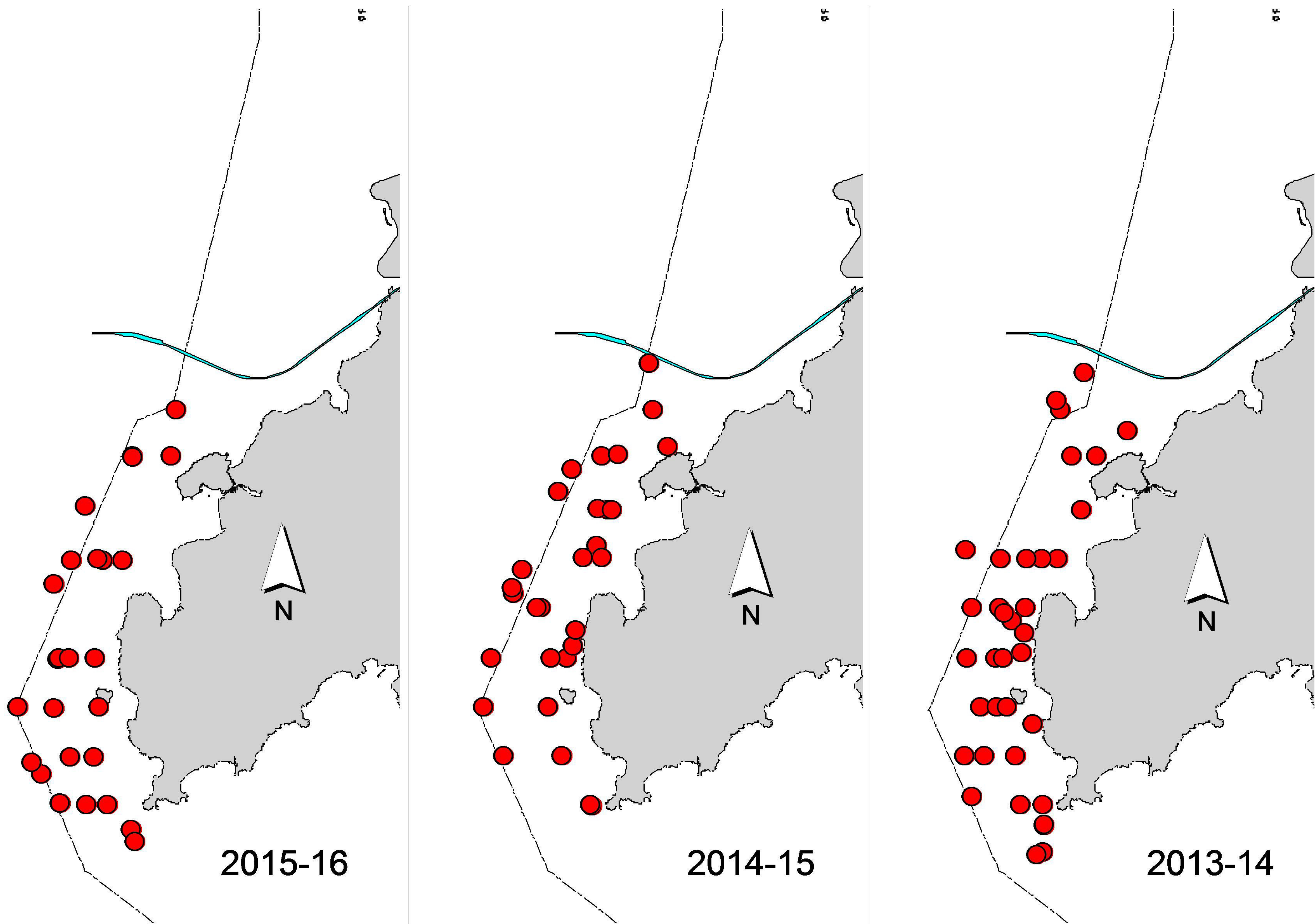

Figure 3. Comparisons on distribution of Chinese white dolphin sightings in West Lantau in the winter months (December – February) of 2013/14, 2014/15 and 2015/16 during HKLR09 impact phase

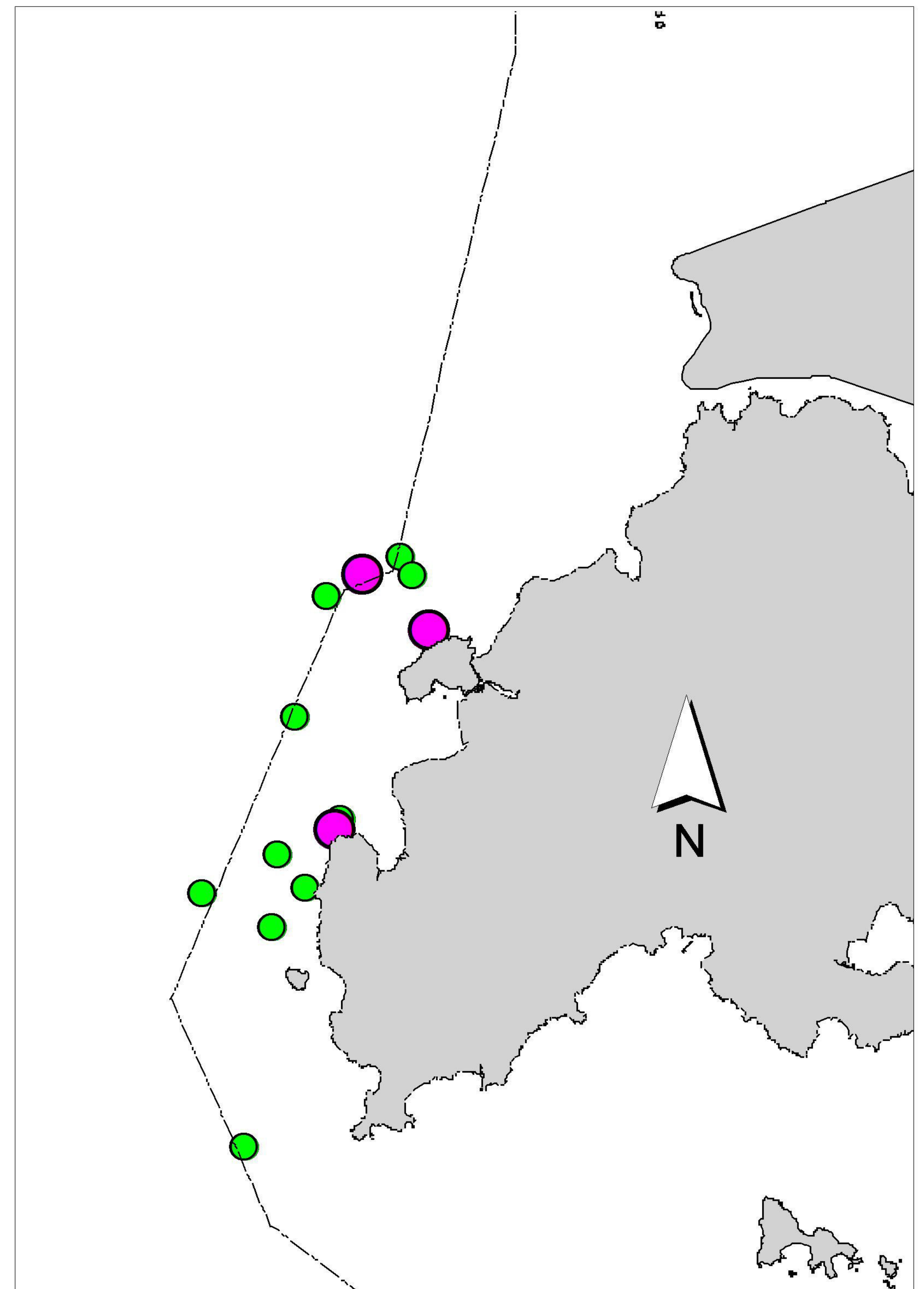
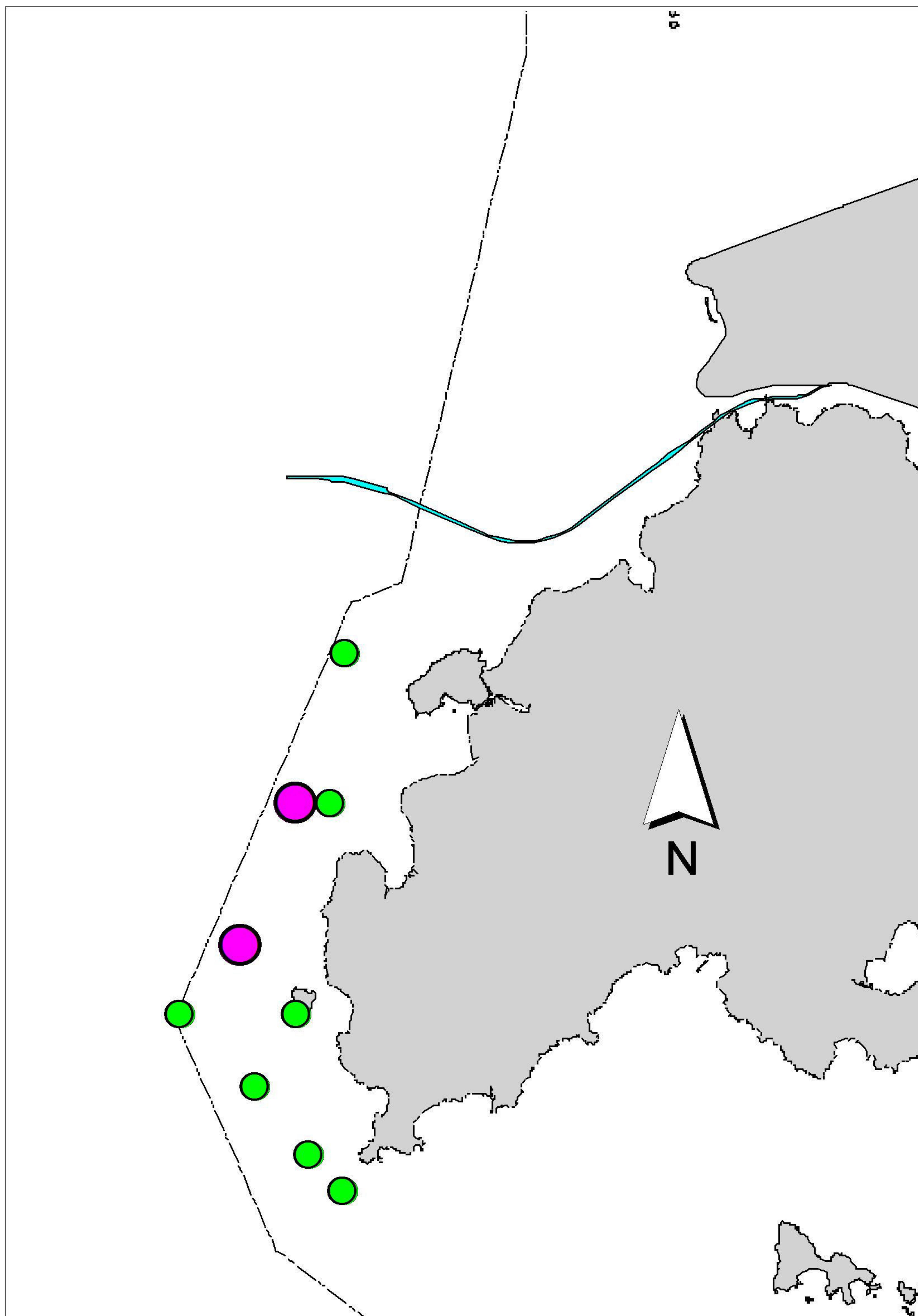

Figure 4. Distribution of Chinese white dolphins with larger group sizes during HKLR09 impact phase (left: December 2015 – February 2016) and baseline monitoring surveys (right: September – November 2011) (green dots: group sizes of 5 or more; purple dots: group sizes of 10 or more)

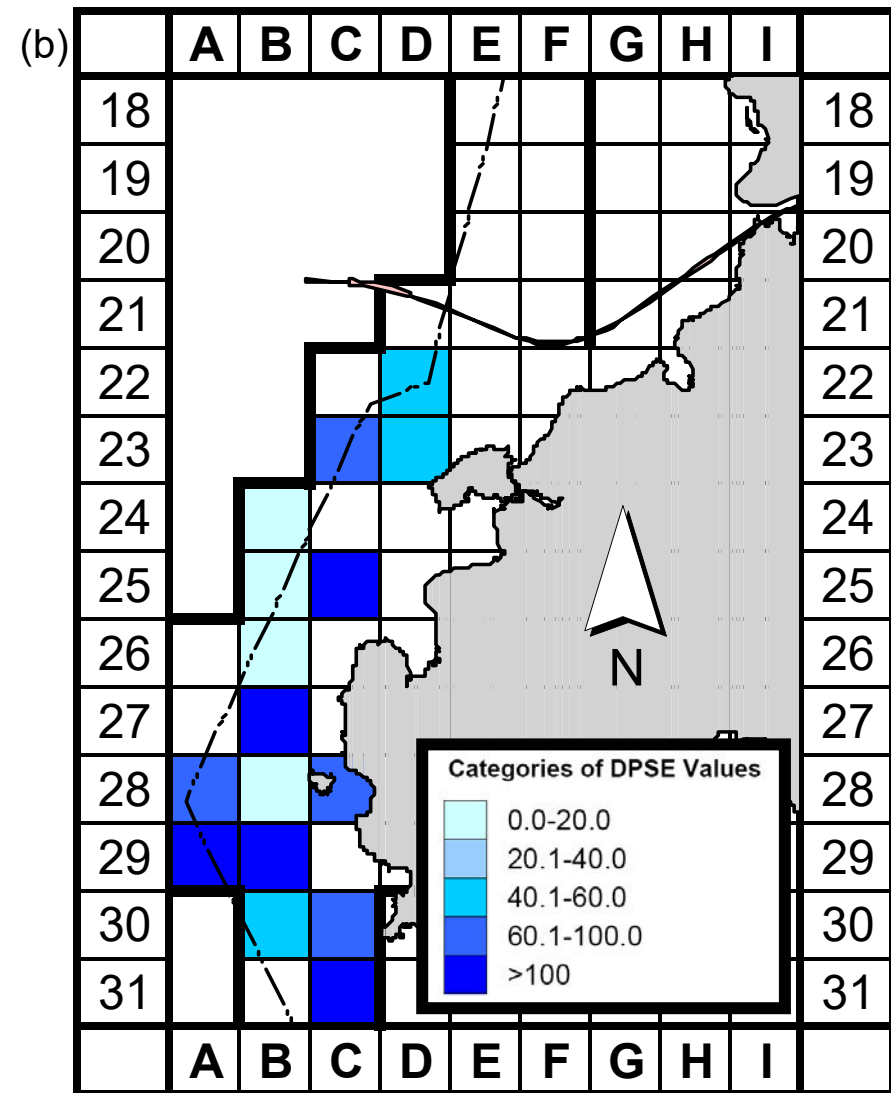
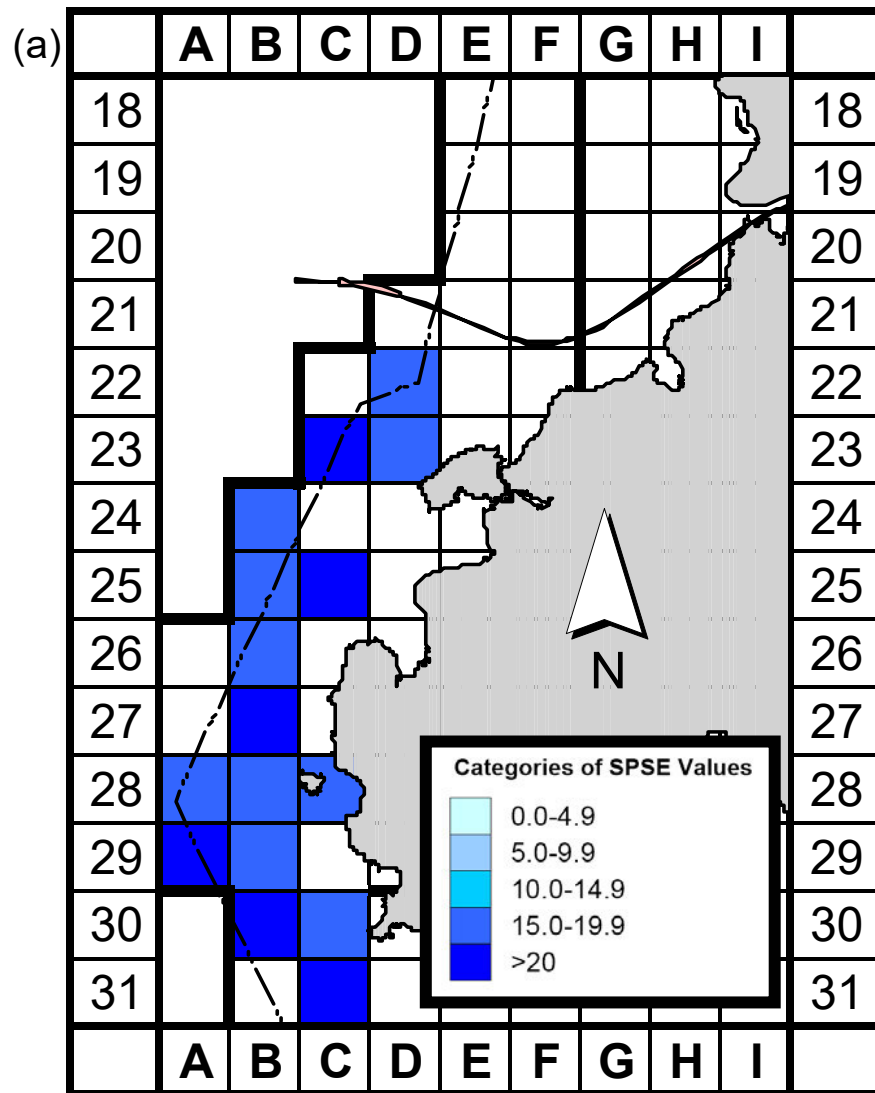

Figure 5a. Sighting density of Chinese white dolphins with corrected survey effort per km² in West Lantau survey area, using data collected during HKLR09 impact monitoring period (Dec 15-Feb 16) (SPSE = no. of on-effort sightings per 100 units of survey effort)

Figure 5b. Density of Chinese white dolphins with corrected survey effort per km² in West Lantau survey area, using data collected during HKLR09 impact monitoring period (Dec 15-Feb 16) (DPSE = no. of dolphins per 100 units of survey effort)

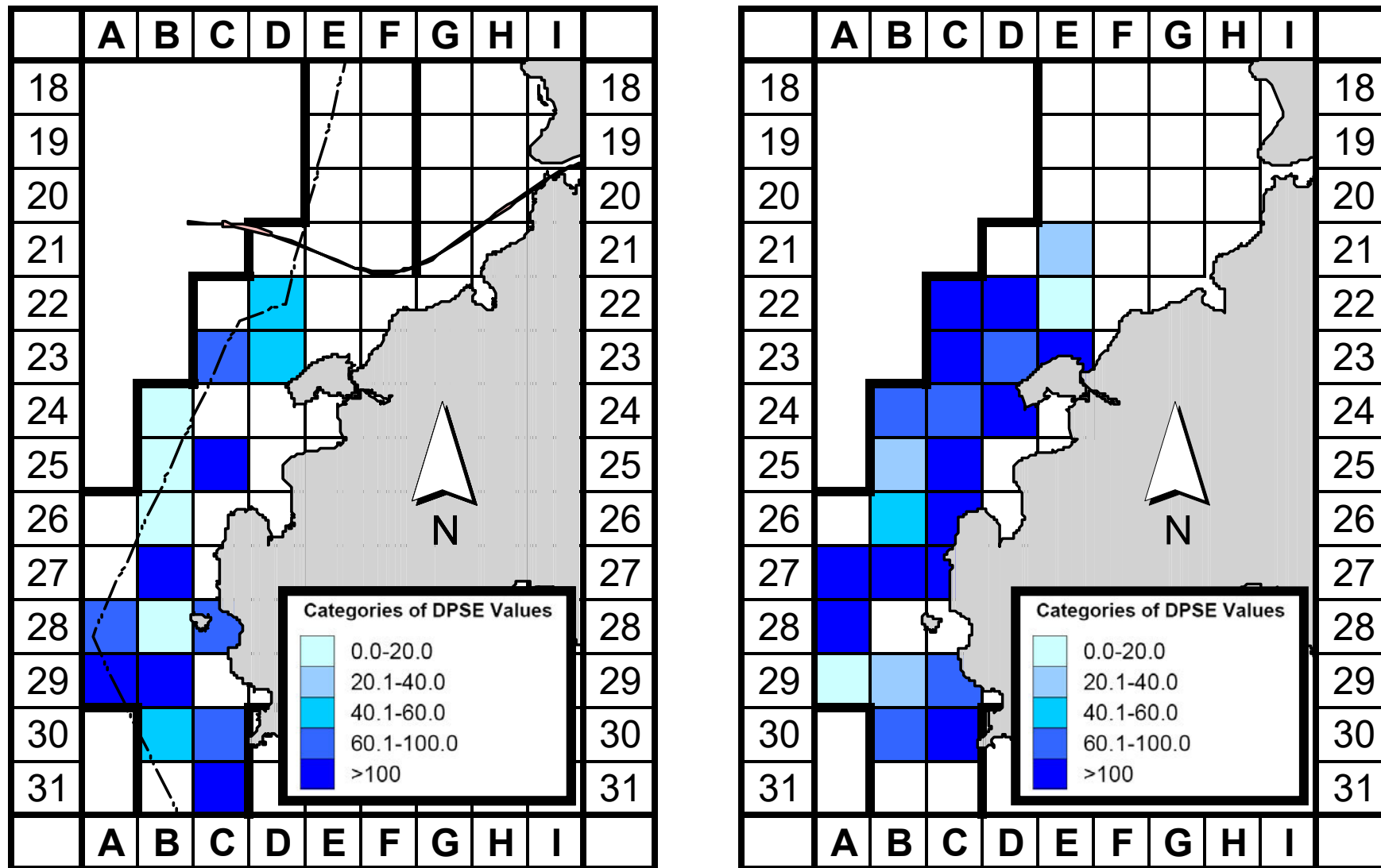

Figure 6. Comparison of density of Chinese white dolphins with corrected survey effort per km² in West Lantau survey area between the impact monitoring period (December 2015 - February 2016; left) and baseline monitoring period (September-November 2011; right) (DPSE = no. of dolphins per 100 units of survey effort)

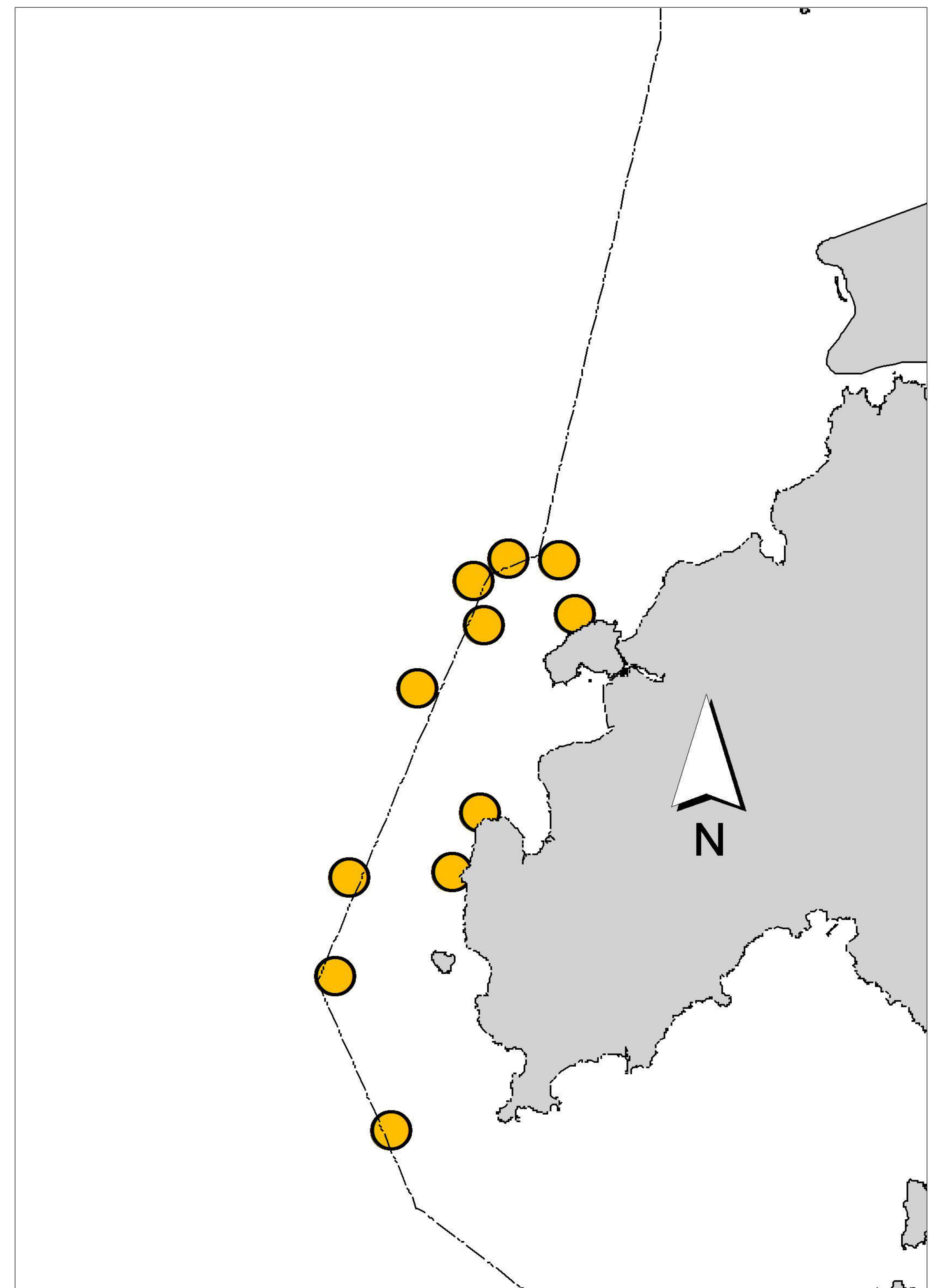
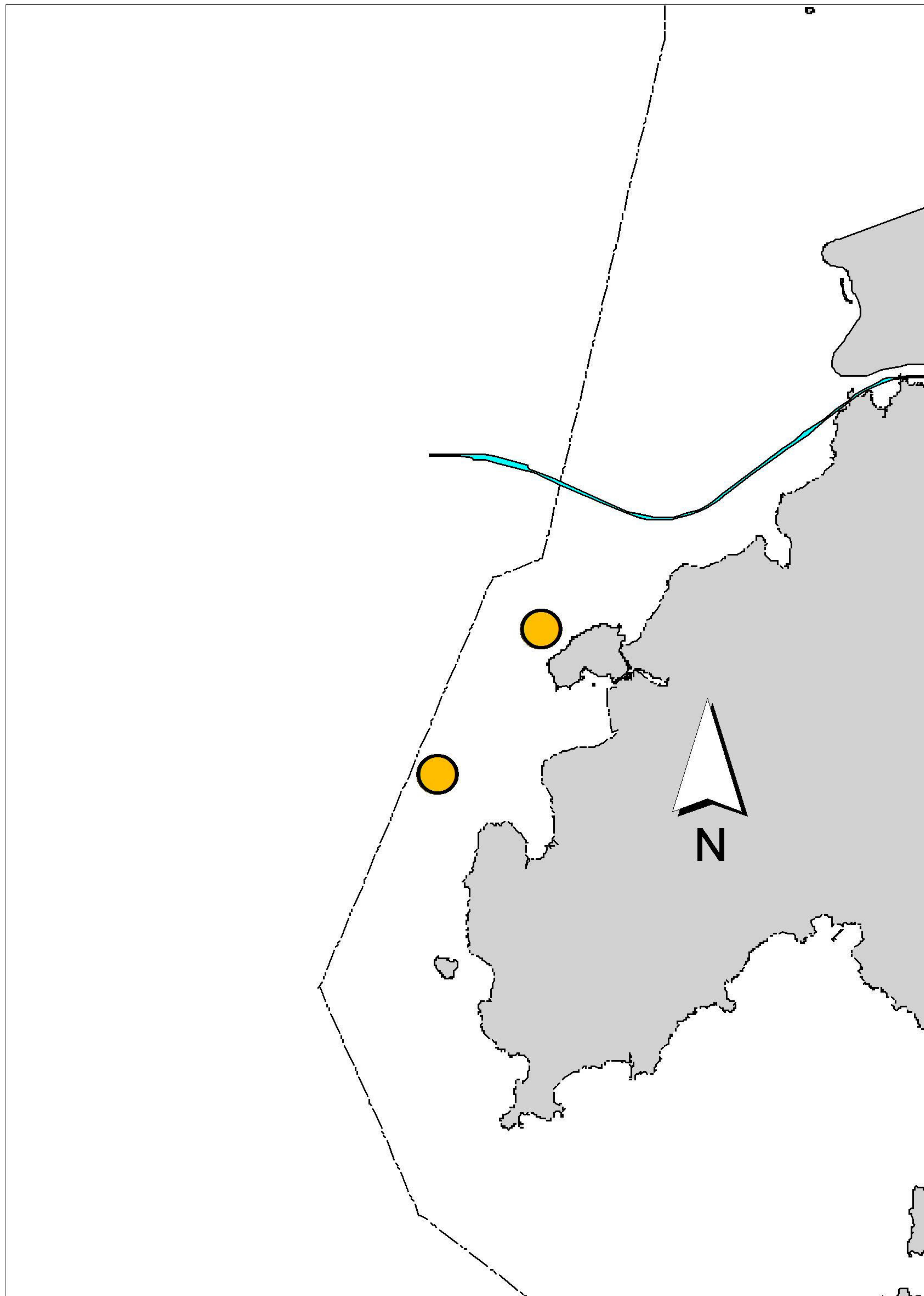

Figure 7. Distribution of young calves of Chinese white dolphins during HKLR09 impact phase (left: December 2015 – February 2016) and baseline monitoring surveys (right: September – November 2011)

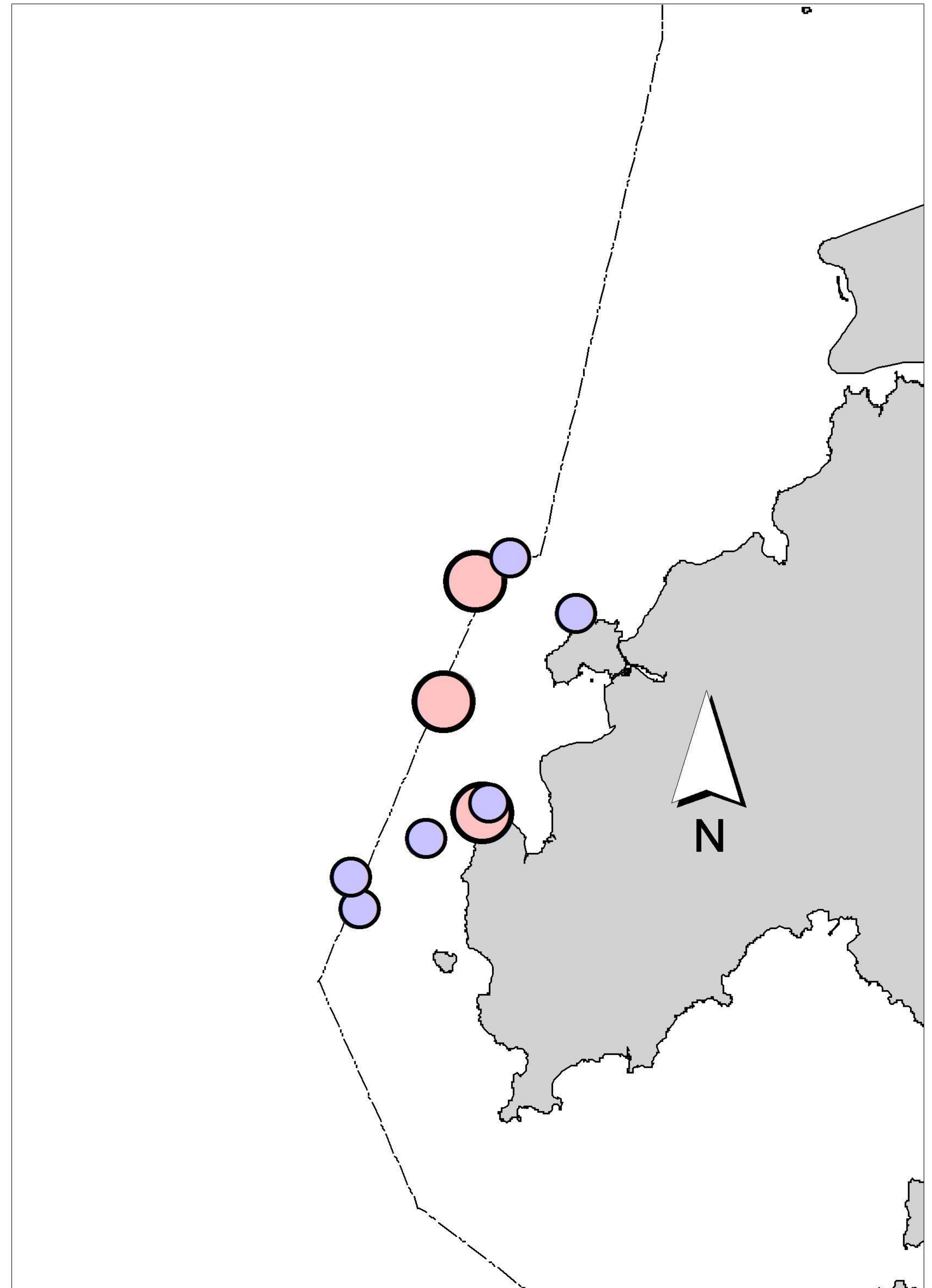
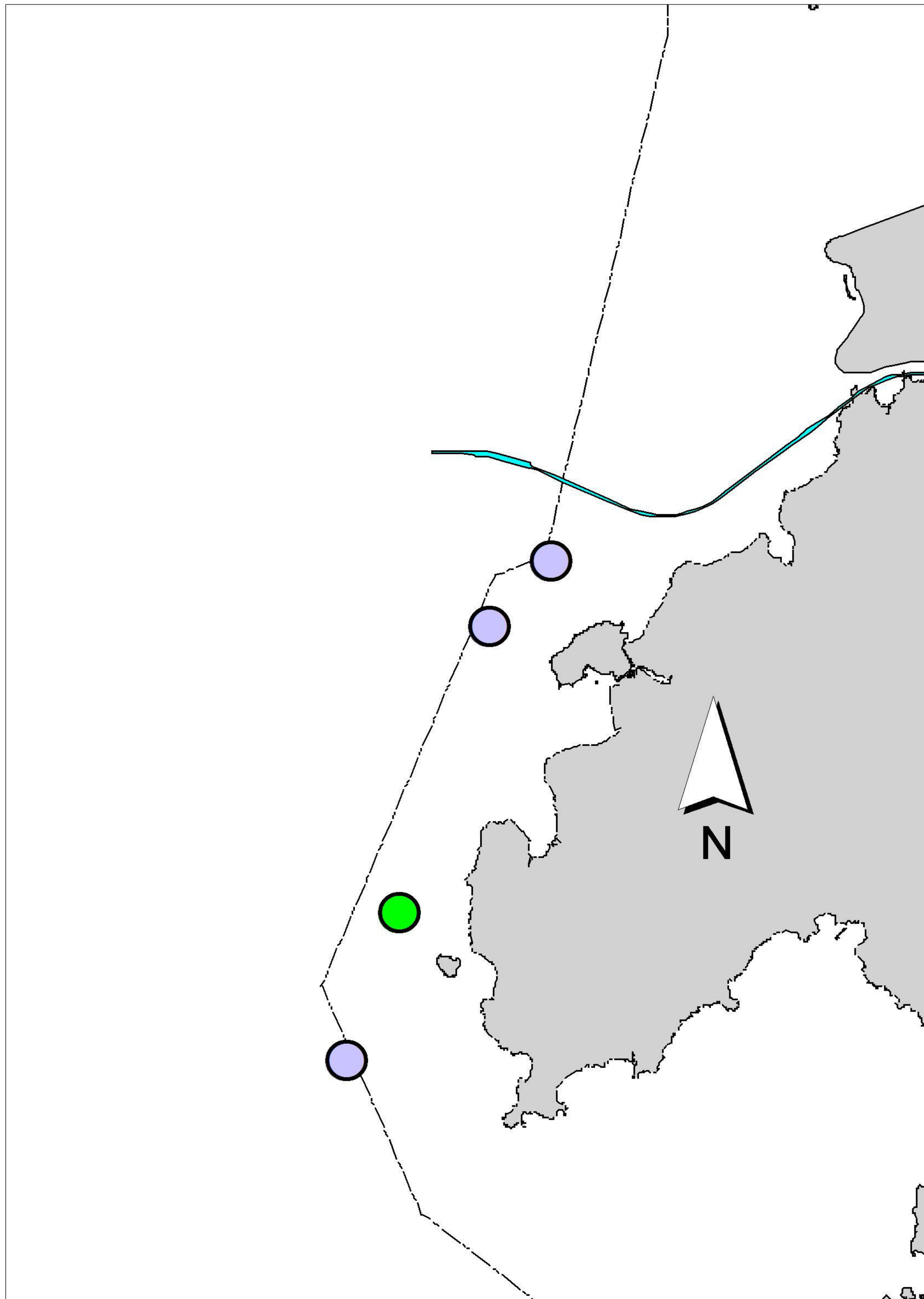

Figure 8. Distribution of dolphins engaged in feeding (in purple), socializing (in pink) and traveling (in green) activities during HKLR09 impact phase (left: December 2015 – February 2016) and baseline monitoring surveys (right: September – November 2011)

Appendix I. HKLR09 Survey Effort Database (December 2015-February 2016)

(Abbreviations: BEAU = Beaufort Sea State; P = Primary Line Effort; S = Secondary Line Effort)

DATE	AREA	BEAU	EFFORT	SEASON	VESSEL	TYPE	P/S
3-Dec-15	W LANTAU	2	2.33	WINTER	STANDARD31516	HKLR	P
3-Dec-15	W LANTAU	3	13.76	WINTER	STANDARD31516	HKLR	P
3-Dec-15	W LANTAU	4	5.40	WINTER	STANDARD31516	HKLR	P
3-Dec-15	W LANTAU	5	1.11	WINTER	STANDARD31516	HKLR	P
3-Dec-15	W LANTAU	2	2.16	WINTER	STANDARD31516	HKLR	S
3-Dec-15	W LANTAU	3	6.07	WINTER	STANDARD31516	HKLR	S
3-Dec-15	W LANTAU	4	1.90	WINTER	STANDARD31516	HKLR	S
3-Dec-15	W LANTAU	5	0.78	WINTER	STANDARD31516	HKLR	S
10-Dec-15	W LANTAU	2	9.55	WINTER	STANDARD31516	HKLR	P
10-Dec-15	W LANTAU	3	11.69	WINTER	STANDARD31516	HKLR	P
10-Dec-15	W LANTAU	4	1.27	WINTER	STANDARD31516	HKLR	P
10-Dec-15	W LANTAU	2	5.65	WINTER	STANDARD31516	HKLR	S
10-Dec-15	W LANTAU	3	3.91	WINTER	STANDARD31516	HKLR	S
10-Dec-15	W LANTAU	4	1.03	WINTER	STANDARD31516	HKLR	S
6-Jan-16	W LANTAU	2	10.11	WINTER	STANDARD31516	HKLR	P
6-Jan-16	W LANTAU	3	12.65	WINTER	STANDARD31516	HKLR	P
6-Jan-16	W LANTAU	4	0.44	WINTER	STANDARD31516	HKLR	P
6-Jan-16	W LANTAU	2	3.50	WINTER	STANDARD31516	HKLR	S
6-Jan-16	W LANTAU	3	6.99	WINTER	STANDARD31516	HKLR	S
21-Jan-16	W LANTAU	2	10.46	WINTER	STANDARD31516	HKLR	P
21-Jan-16	W LANTAU	3	9.25	WINTER	STANDARD31516	HKLR	P
21-Jan-16	W LANTAU	4	2.65	WINTER	STANDARD31516	HKLR	P
21-Jan-16	W LANTAU	2	3.81	WINTER	STANDARD31516	HKLR	S
21-Jan-16	W LANTAU	3	5.02	WINTER	STANDARD31516	HKLR	S
21-Jan-16	W LANTAU	4	1.08	WINTER	STANDARD31516	HKLR	S
4-Feb-16	W LANTAU	2	11.97	WINTER	STANDARD31516	HKLR	P
4-Feb-16	W LANTAU	3	8.50	WINTER	STANDARD31516	HKLR	P
4-Feb-16	W LANTAU	4	1.91	WINTER	STANDARD31516	HKLR	P
4-Feb-16	W LANTAU	2	5.07	WINTER	STANDARD31516	HKLR	S
4-Feb-16	W LANTAU	3	4.83	WINTER	STANDARD31516	HKLR	S
4-Feb-16	W LANTAU	4	1.03	WINTER	STANDARD31516	HKLR	S
19-Feb-16	W LANTAU	2	10.87	WINTER	STANDARD31516	HKLR	P
19-Feb-16	W LANTAU	3	11.63	WINTER	STANDARD31516	HKLR	P
19-Feb-16	W LANTAU	1	0.87	WINTER	STANDARD31516	HKLR	S
19-Feb-16	W LANTAU	2	4.48	WINTER	STANDARD31516	HKLR	S
19-Feb-16	W LANTAU	3	5.39	WINTER	STANDARD31516	HKLR	S

Appendix II. HKLR09 Chinese White Dolphin Sighting Database (December 2015 - February 2016)

(Abbreviations: STG# = Sighting Number; HRD SZ = Dolphin Herd Size; BEAU = Beaufort Sea State; PSD = Perpendicular Distance; BOAT ASSOC. = Fishing Boat Association P/S: Sighting Made on Primary/Secondary Line)

DATE	STG #	TIME	HRD SZ	AREA	BEAU	PSD	EFFORT	TYPE	NORTHING	EASTING	SEASON	BOAT ASSOC.	P/S
3-Dec-15	1	1116	8	W LANTAU	3	130	ON	HKLR	811445	801581	WINTER	NONE	P
3-Dec-15	2	1143	2	W LANTAU	3	483	ON	HKLR	811435	801148	WINTER	NONE	P
3-Dec-15	3	1249	2	W LANTAU	4	169	ON	HKLR	806453	800786	WINTER	NONE	P
10-Dec-15	1	1309	5	W LANTAU	2	548	ON	HKLR	813560	801802	WINTER	NONE	P
10-Dec-15	2	1424	1	W LANTAU	2	70	ON	HKLR	811448	800468	WINTER	NONE	P
10-Dec-15	3	1457	1	W LANTAU	3	166	ON	HKLR	808426	800089	WINTER	NONE	P
10-Dec-15	4	1523	2	W LANTAU	3	1048	ON	HKLR	807064	799839	WINTER	NONE	S
6-Jan-16	1	1137	7	W LANTAU	3	30	ON	HKLR	805952	801765	WINTER	NONE	S
6-Jan-16	2	1220	5	W LANTAU	4	387	ON	HKLR	806463	801250	WINTER	NONE	P
6-Jan-16	3	1234	1	W LANTAU	3	72	ON	HKLR	806476	800239	WINTER	NONE	P
6-Jan-16	4	1246	8	W LANTAU	3	247	ON	HKLR	807428	800448	WINTER	NONE	P
6-Jan-16	5	1307	5	W LANTAU	3	81	ON	HKLR	808434	801069	WINTER	NONE	P
6-Jan-16	6	1322	5	W LANTAU	3	647	ON	HKLR	808438	799316	WINTER	NONE	P
21-Jan-16	1	1321	1	W LANTAU	3	184	ON	HKLR	810950	800085	WINTER	NONE	S
21-Jan-16	2	1343	1	W LANTAU	3	ND	OFF	HKLR	809431	800989	WINTER	NONE	
21-Jan-16	3	1356	3	W LANTAU	3	55	ON	HKLR	809411	800164	WINTER	NONE	P
21-Jan-16	4	1410	12	W LANTAU	3	108	ON	HKLR	809433	800215	WINTER	NONE	P
21-Jan-16	5	1447	1	W LANTAU	3	ND	OFF	HKLR	807427	800963	WINTER	NONE	
4-Feb-16	1	1051	3	W LANTAU	2	69	ON	HKLR	813558	802617	WINTER	NONE	P
4-Feb-16	2	1106	1	W LANTAU	2	438	ON	HKLR	813549	801782	WINTER	NONE	P
4-Feb-16	3	1137	12	W LANTAU	2	165	ON	HKLR	811458	801035	WINTER	NONE	P
4-Feb-16	4	1214	3	W LANTAU	3	88	ON	HKLR	809433	800411	WINTER	NONE	P
4-Feb-16	5	1251	4	W LANTAU	3	112	ON	HKLR	807319	799612	WINTER	NONE	P
4-Feb-16	6	1309	2	W LANTAU	4	625	ON	HKLR	805709	801836	WINTER	NONE	S
19-Feb-16	1	1045	3	W LANTAU	2	254	ON	HKLR	814499	802722	WINTER	NONE	P
19-Feb-16	2	1125	1	W LANTAU	3	25	ON	HKLR	812532	800759	WINTER	NONE	S

Appendix III. Individual dolphins identified during HKLR09 monitoring surveys in December 2015 - February 2016

ID#	DATE	STG#	AREA
CH12	06/01/16	5	W LANTAU
	21/01/16	4	W LANTAU
	04/02/16	3	W LANTAU
CH38	21/01/16	4	W LANTAU
NL49	03/12/15	1	W LANTAU
NL120	19/02/16	1	W LANTAU
NL145	03/12/15	1	W LANTAU
NL206	06/01/16	2	W LANTAU
	21/01/16	4	W LANTAU
NL212	21/01/16	4	W LANTAU
NL226	19/02/16	1	W LANTAU
NL247	04/02/16	4	W LANTAU
NL295	10/12/15	1	W LANTAU
NL316	03/12/15	1	W LANTAU
SL05	06/01/16	5	W LANTAU
	21/01/16	3	W LANTAU
WL05	03/12/15	1	W LANTAU
WL11	03/12/15	1	W LANTAU
WL21	04/02/16	3	W LANTAU
WL28	04/02/16	1	W LANTAU
WL42	21/01/16	4	W LANTAU
WL61	19/02/16	2	W LANTAU
WL68	21/01/16	2	W LANTAU
WL72	06/01/16	5	W LANTAU
WL94	06/01/16	6	W LANTAU
WL109	04/02/16	5	W LANTAU
WL114	21/01/16	4	W LANTAU
WL116	06/01/16	2	W LANTAU
	21/01/16	4	W LANTAU
WL123	21/01/16	4	W LANTAU
WL128	06/01/16	2	W LANTAU
	21/01/16	4	W LANTAU
WL130	21/01/16	4	W LANTAU
	19/02/16	1	W LANTAU

ID#	DATE	STG#	AREA
WL131	21/01/16	4	W LANTAU
	04/02/16	5	W LANTAU
WL137	06/01/16	1	W LANTAU
	21/01/16	3	W LANTAU
WL142	04/02/16	3	W LANTAU
WL144	06/01/16	6	W LANTAU
WL152	06/01/16	5	W LANTAU
	21/01/16	4	W LANTAU
	04/02/16	5	W LANTAU
WL177	04/02/16	3	W LANTAU
WL189	04/02/16	3	W LANTAU
WL191	10/12/15	1	W LANTAU
WL193	04/02/16	3	W LANTAU
WL198	10/12/15	1	W LANTAU
WL206	10/12/15	1	W LANTAU
WL211	21/01/16	1	W LANTAU
WL215	06/01/16	1	W LANTAU
	21/01/16	3	W LANTAU
WL216	04/02/16	3	W LANTAU
WL229	04/02/16	1	W LANTAU
WL256	04/02/16	3	W LANTAU
WL260	06/01/16	6	W LANTAU
WL262	06/01/16	1	W LANTAU
WL265	06/01/16	3	W LANTAU

Appendix IV. Forty-six individual dolphins that were identified during December 2015 to February 2016 under HKLR09 impact phase monitoring surveys

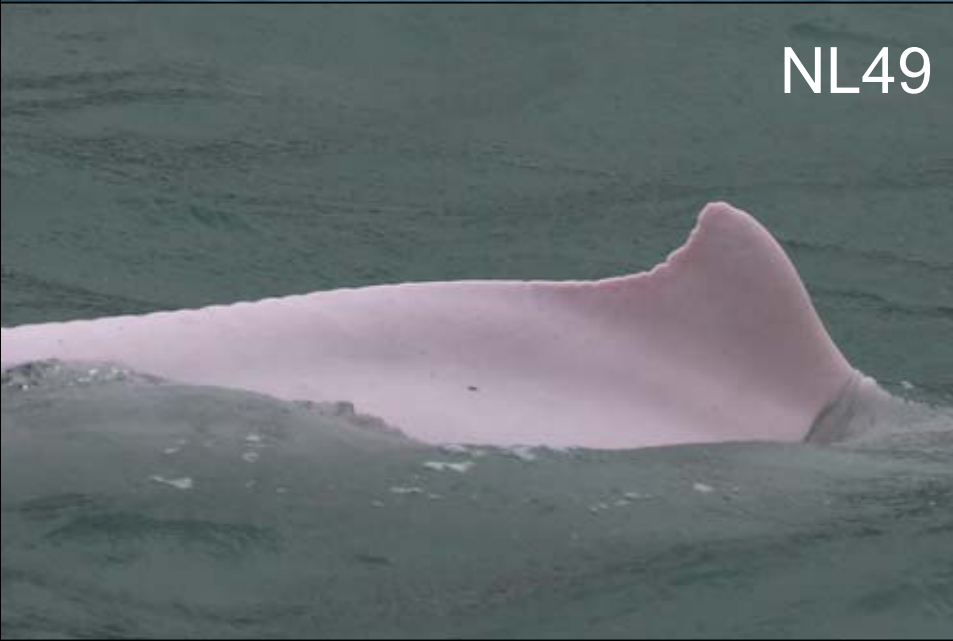

Appendix IV. (cont'd)



NL145



NL206



NL212



NL226

Appendix IV. (cont'd)

NL247



NL295



NL316

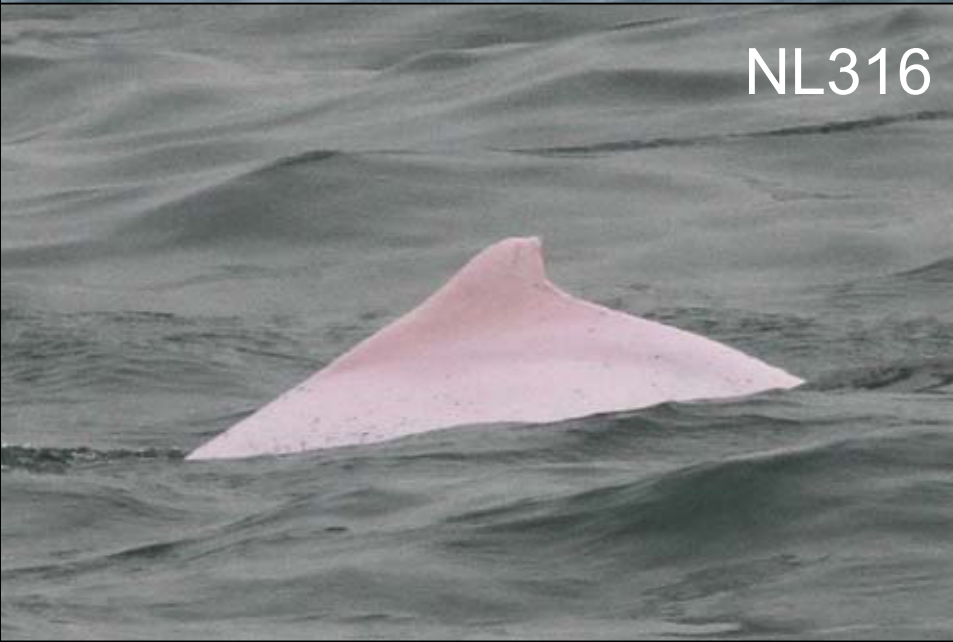

SL05



Appendix IV. (cont'd)

WL05



WL11



WL21



WL28



Appendix IV. (cont'd)



WL42



WL61



WL68



WL72

Appendix IV. (cont'd)



WL94



WL109



WL114



WL116

Appendix IV. (cont'd)



Appendix IV. (cont'd)



Appendix IV. (cont'd)



Appendix IV. (cont'd)

WL198



WL206



WL211



WL215

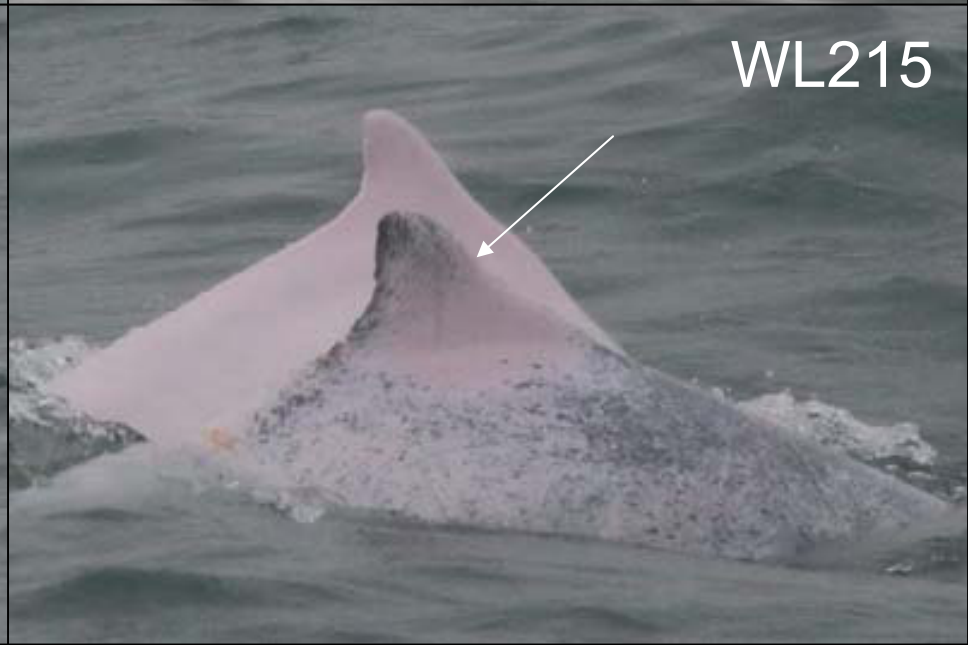

Appendix IV. (cont'd)

WL216



WL229



WL256



WL260



Appendix IV. (cont'd)

WL262



WL265



Appendix V. Ranging patterns (95% kernel ranges) of 46 individual dolphins that were sighted during HKLR09 impact phase monitoring period (note: yellow dots indicates sightings made in December 2015 – February 2016)

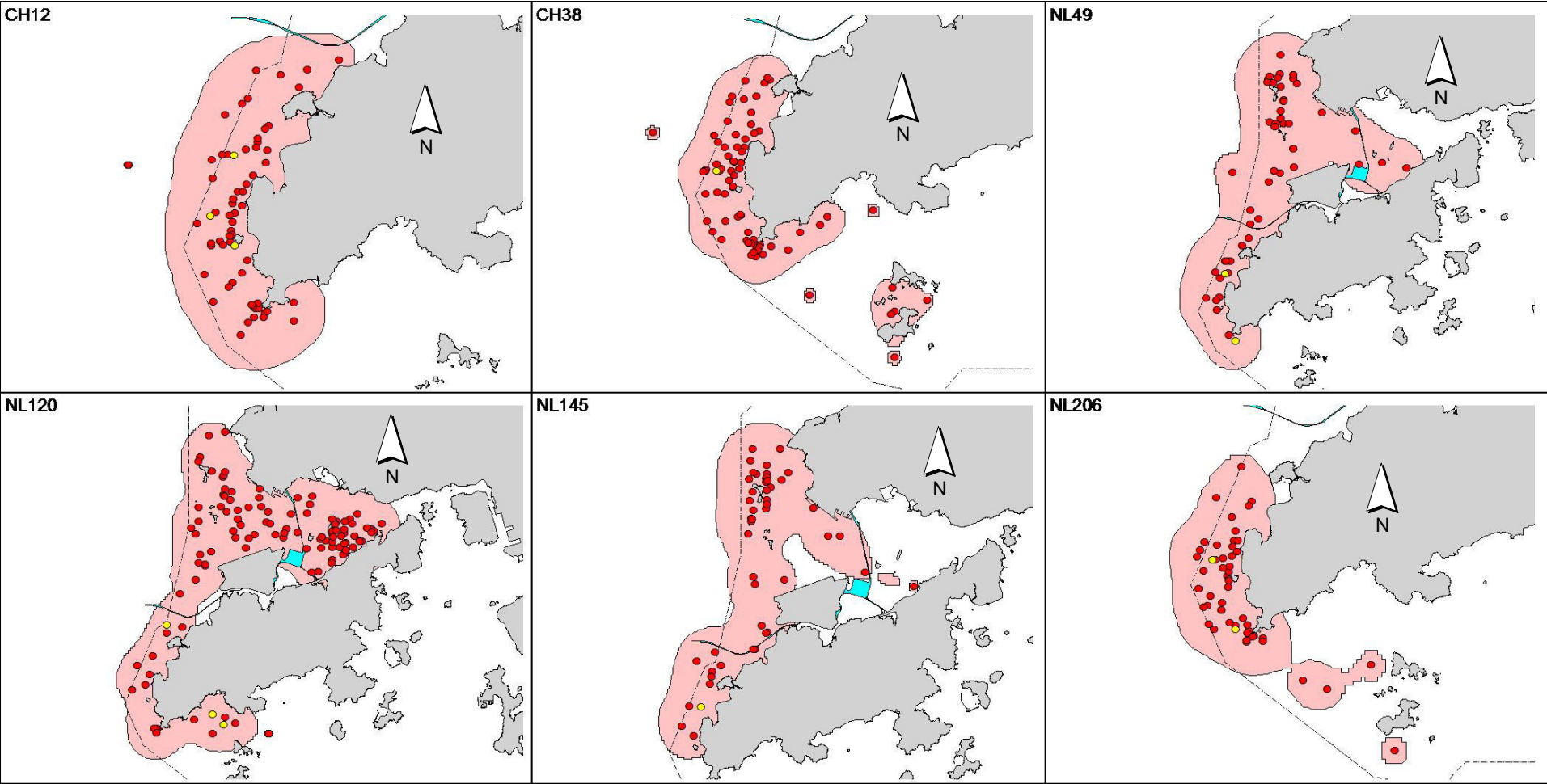

Appendix V. (cont'd)

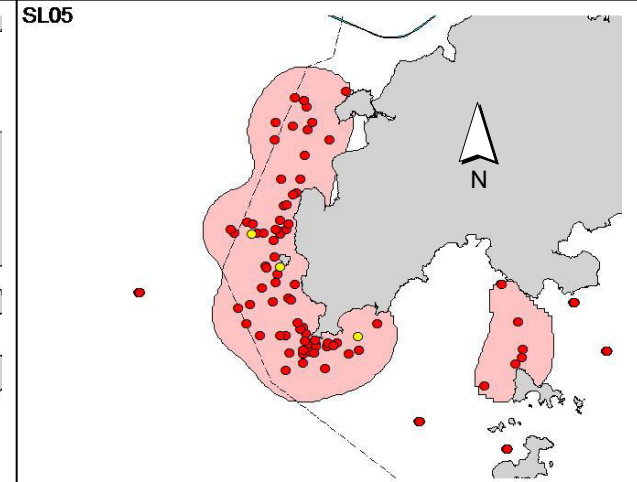
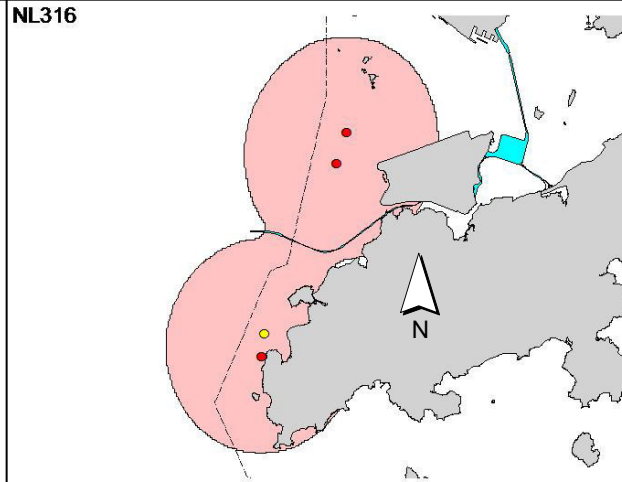
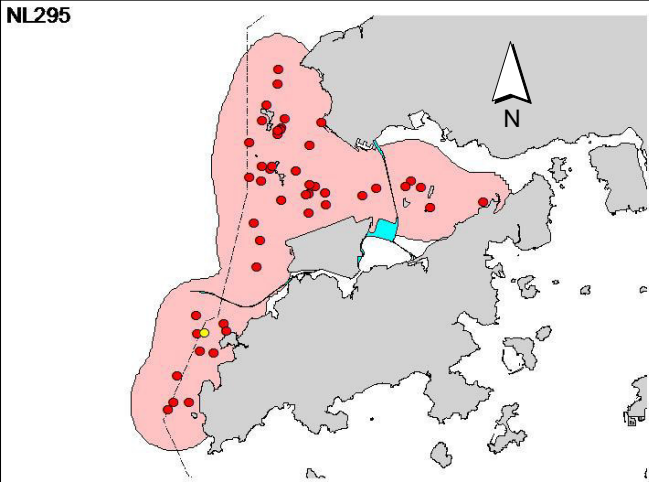
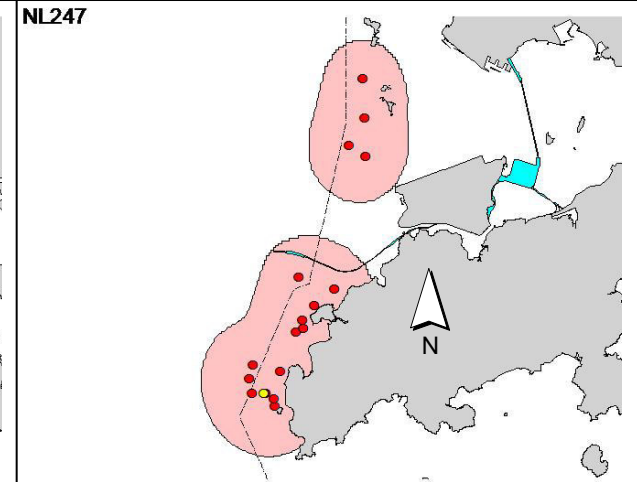
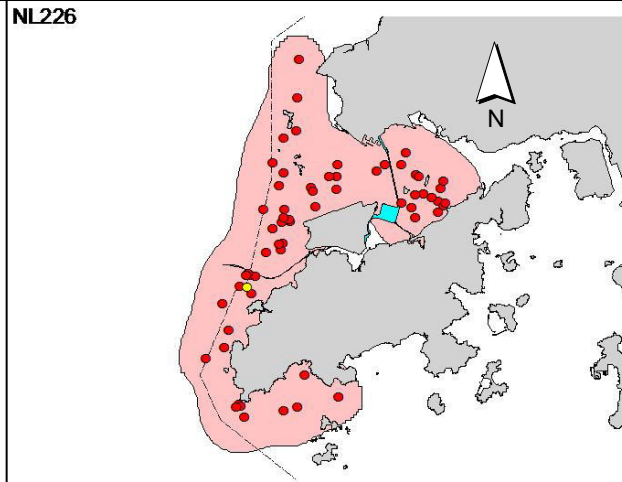
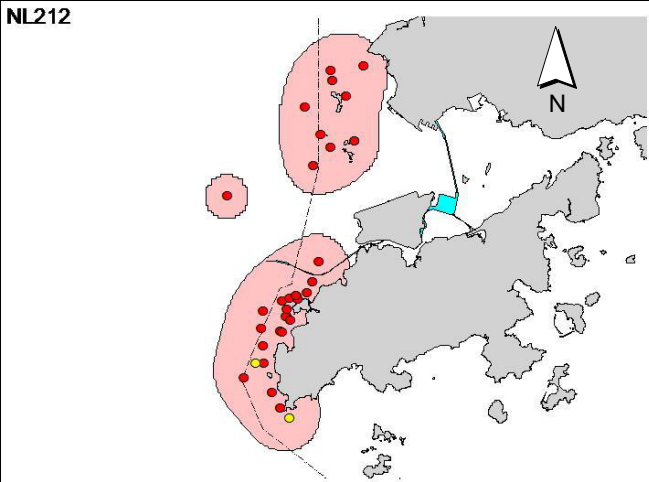

Appendix V. (cont'd)

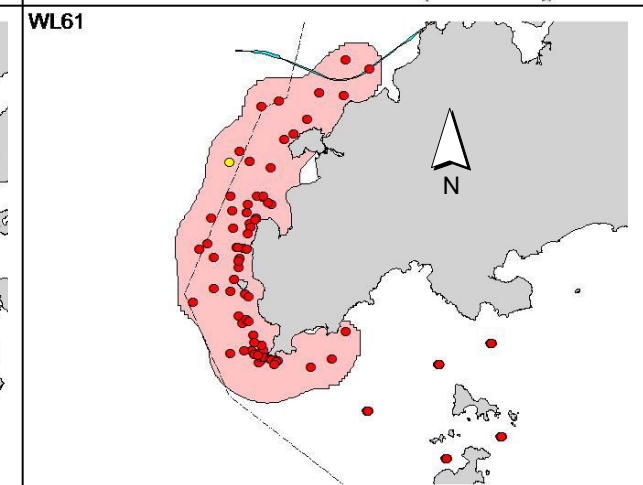
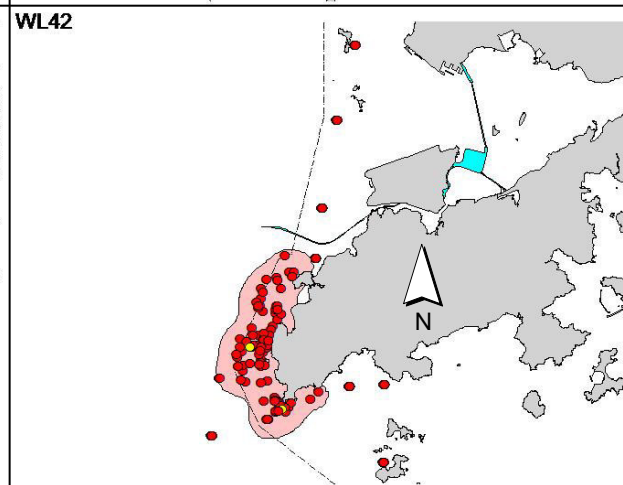
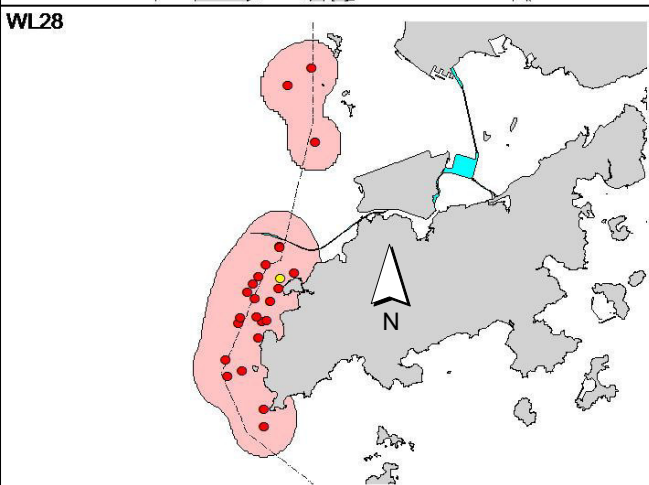
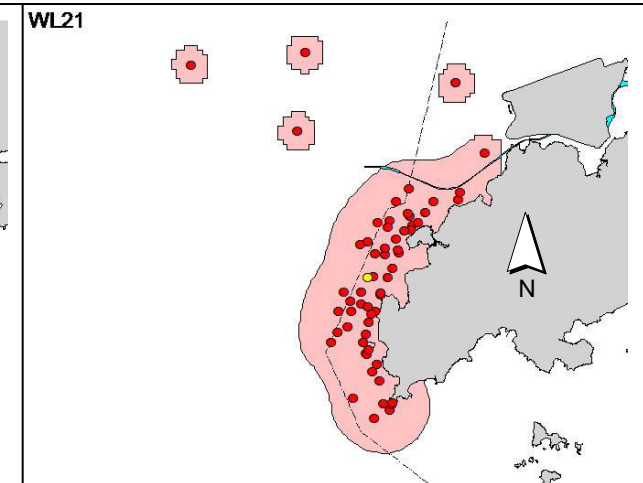
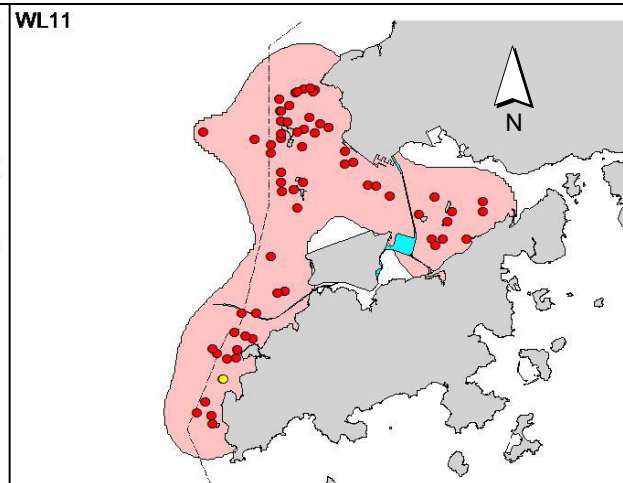
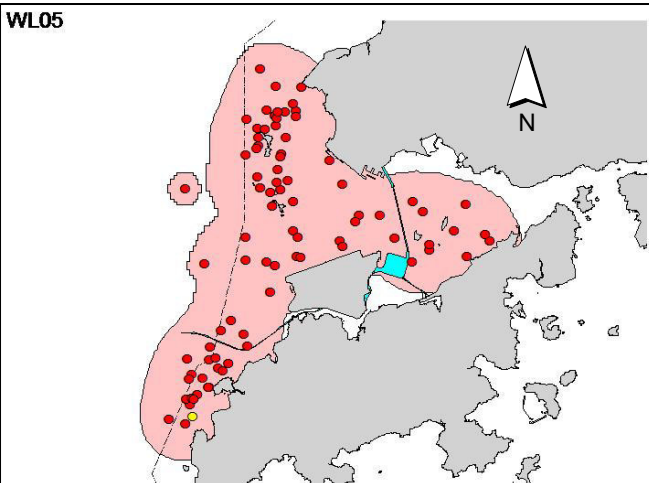

Appendix V. (cont'd)

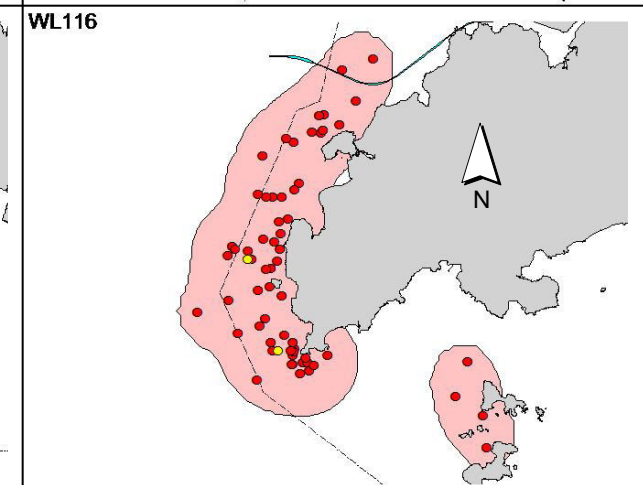
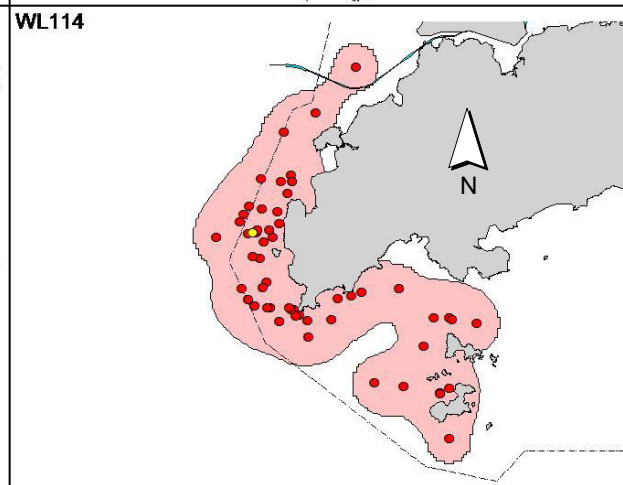
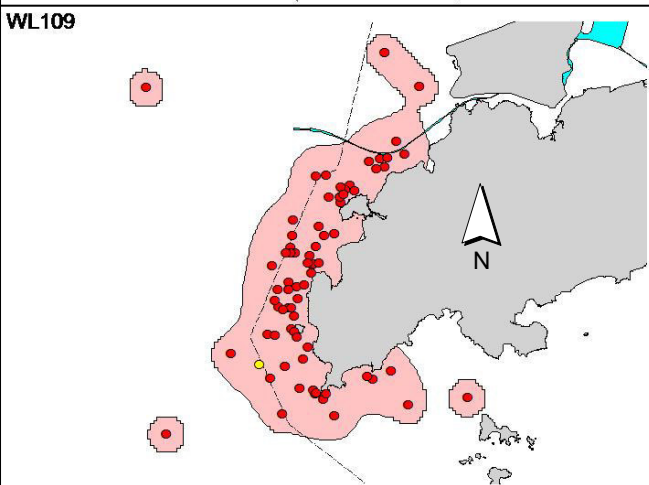
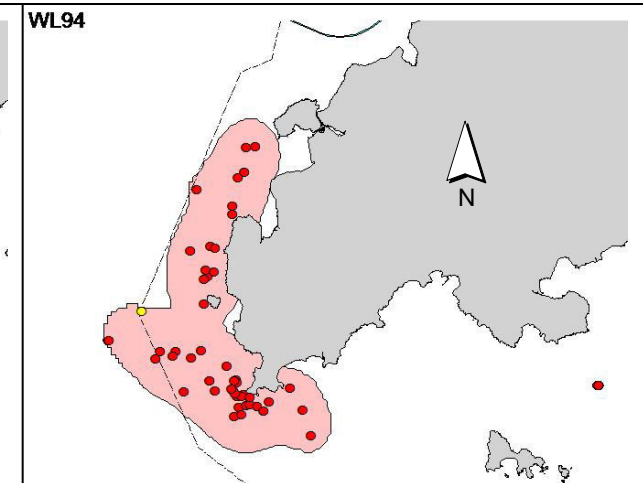
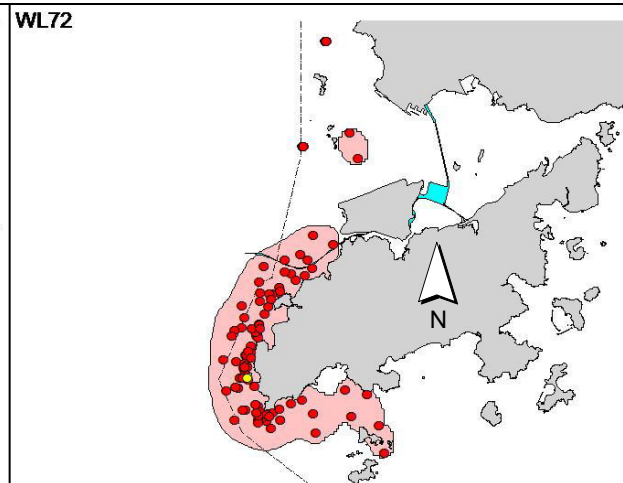
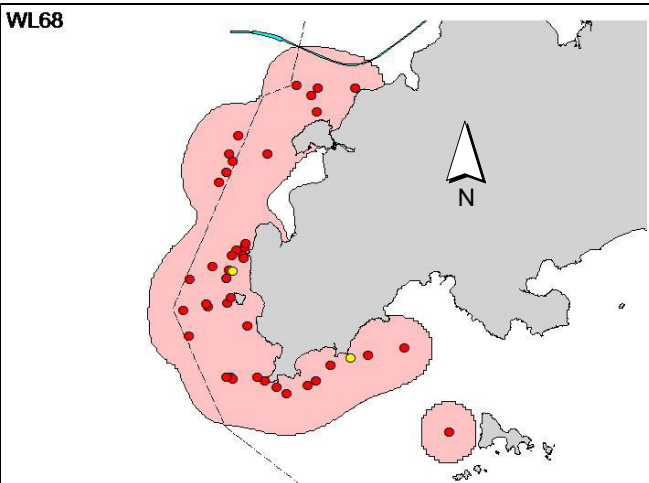

Appendix V. (cont'd)

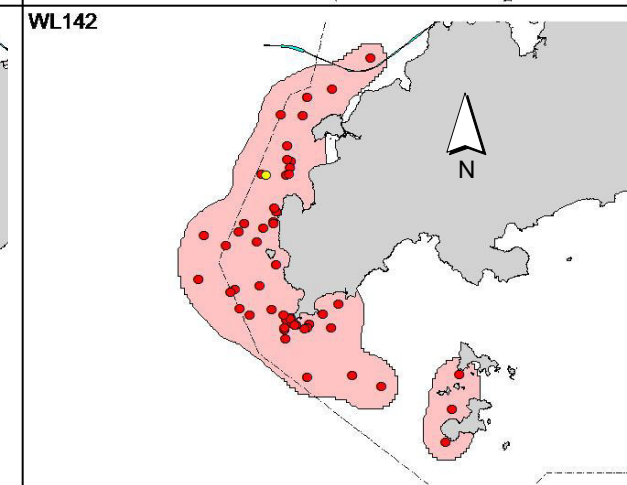
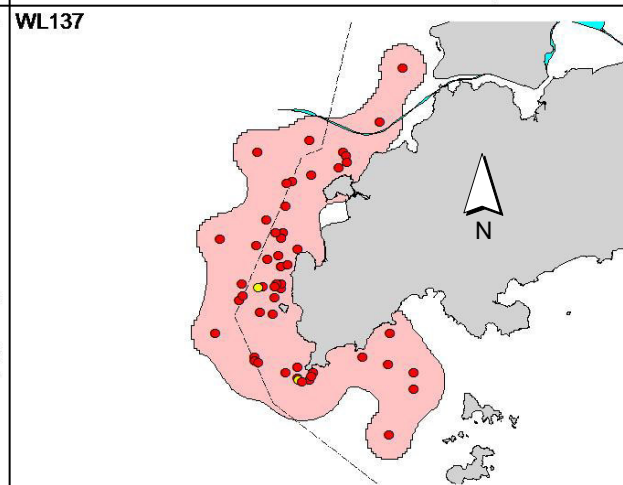
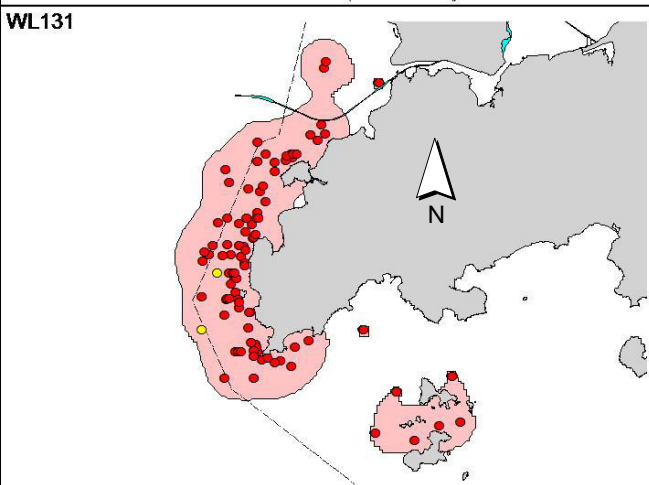
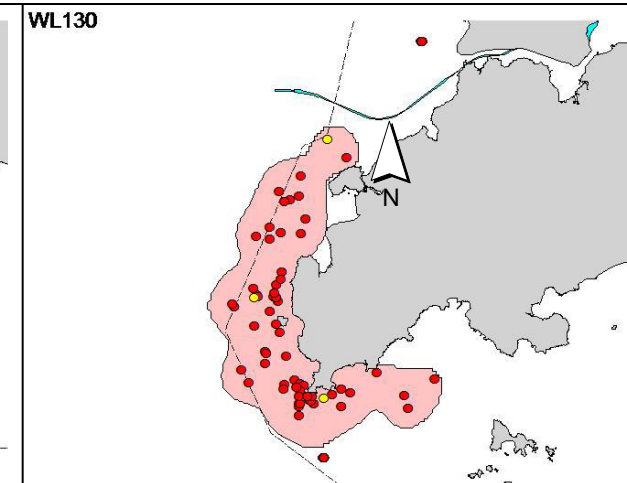
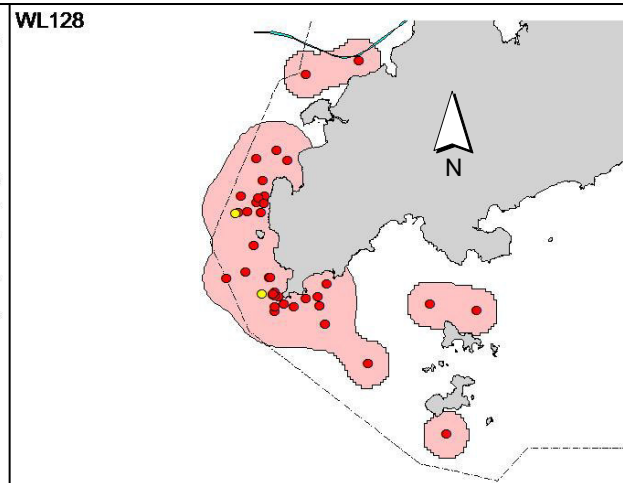
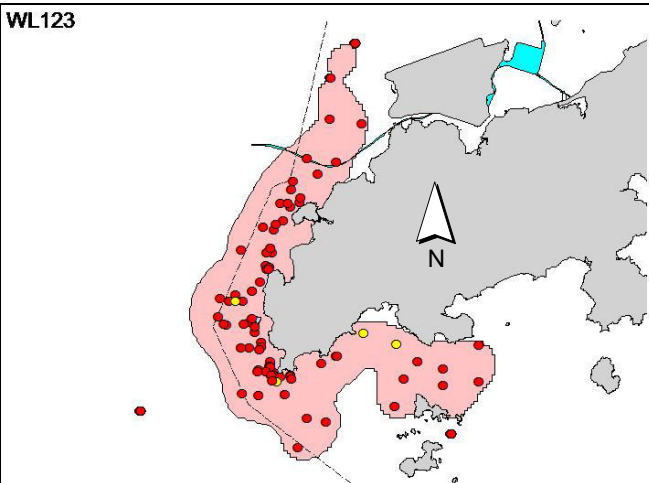

Appendix V. (cont'd)

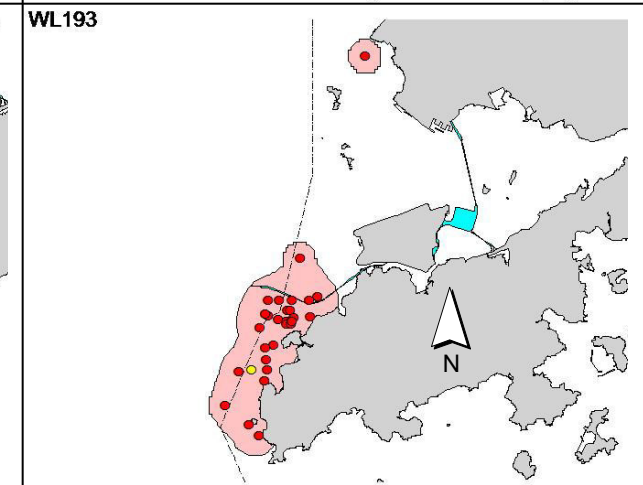
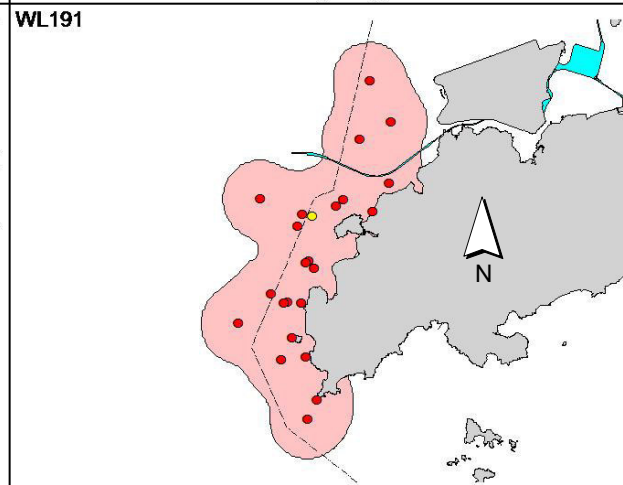
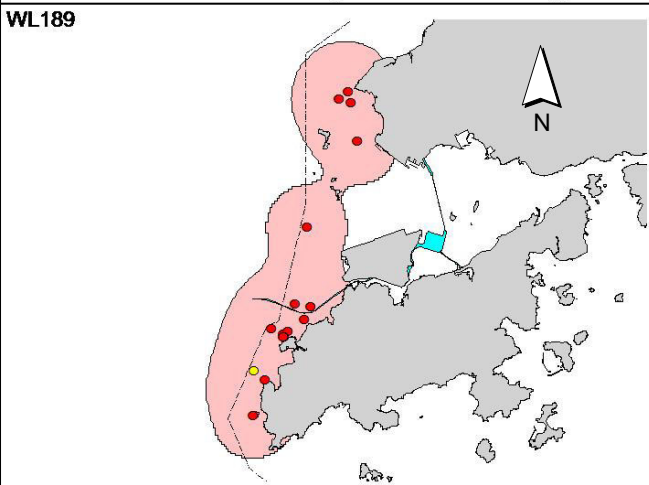
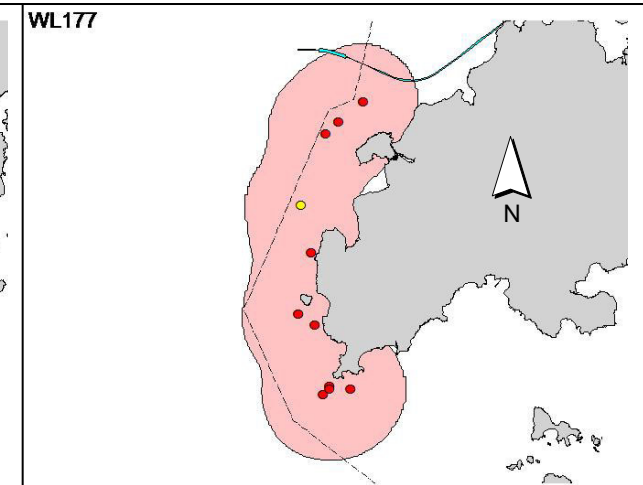
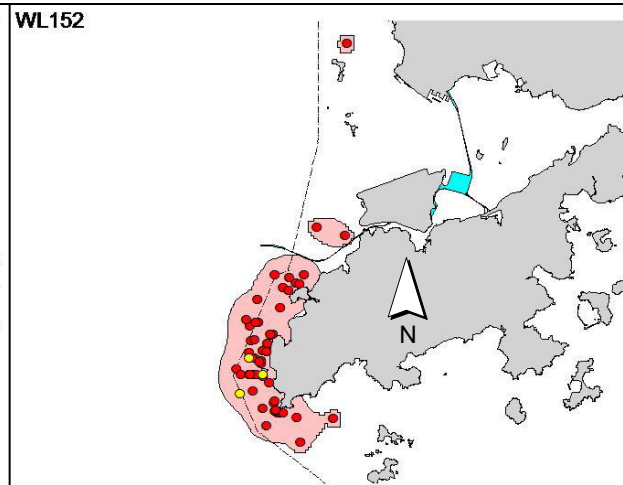
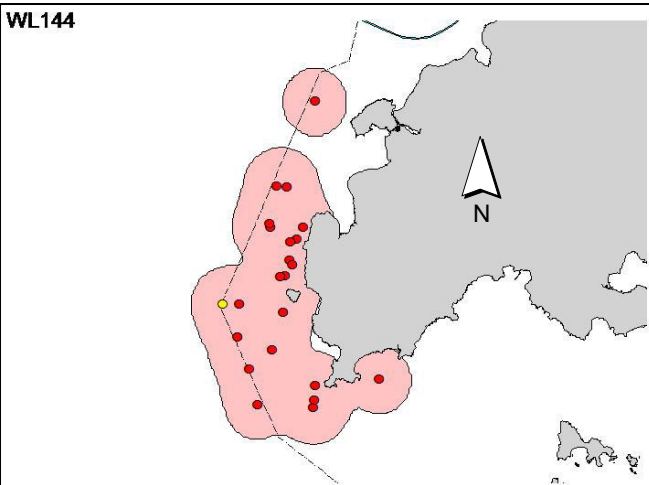

Appendix V. (cont'd)

WL198

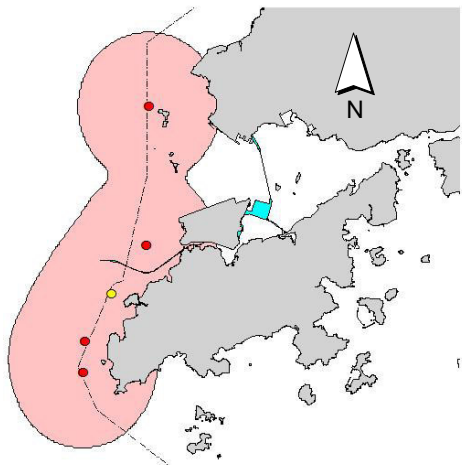

WL206

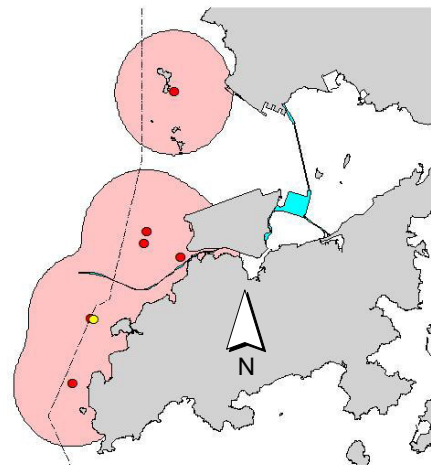

WL211

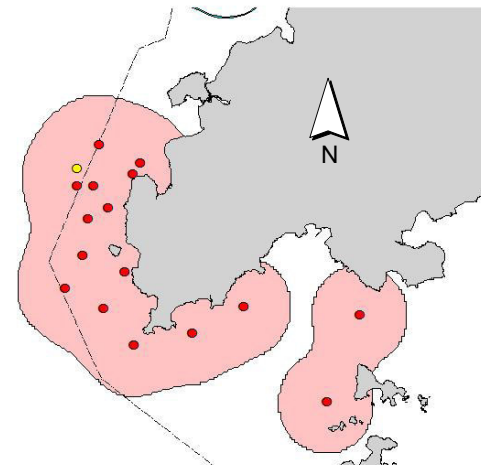

WL215

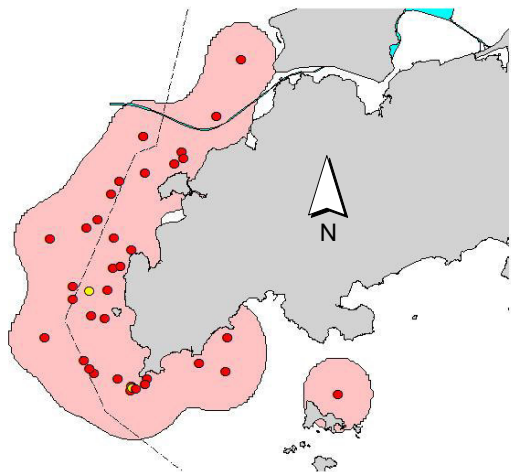

WL216

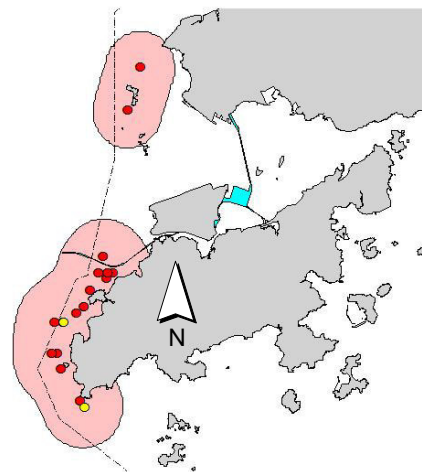

WL229

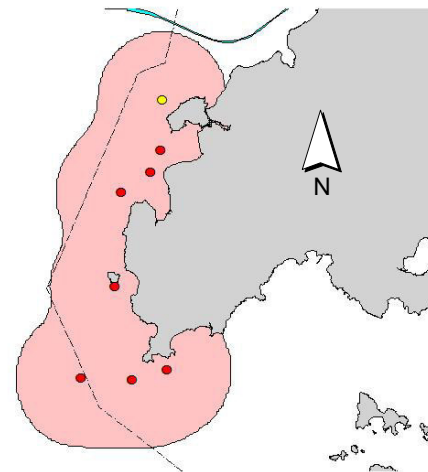

Appendix V. (cont'd)

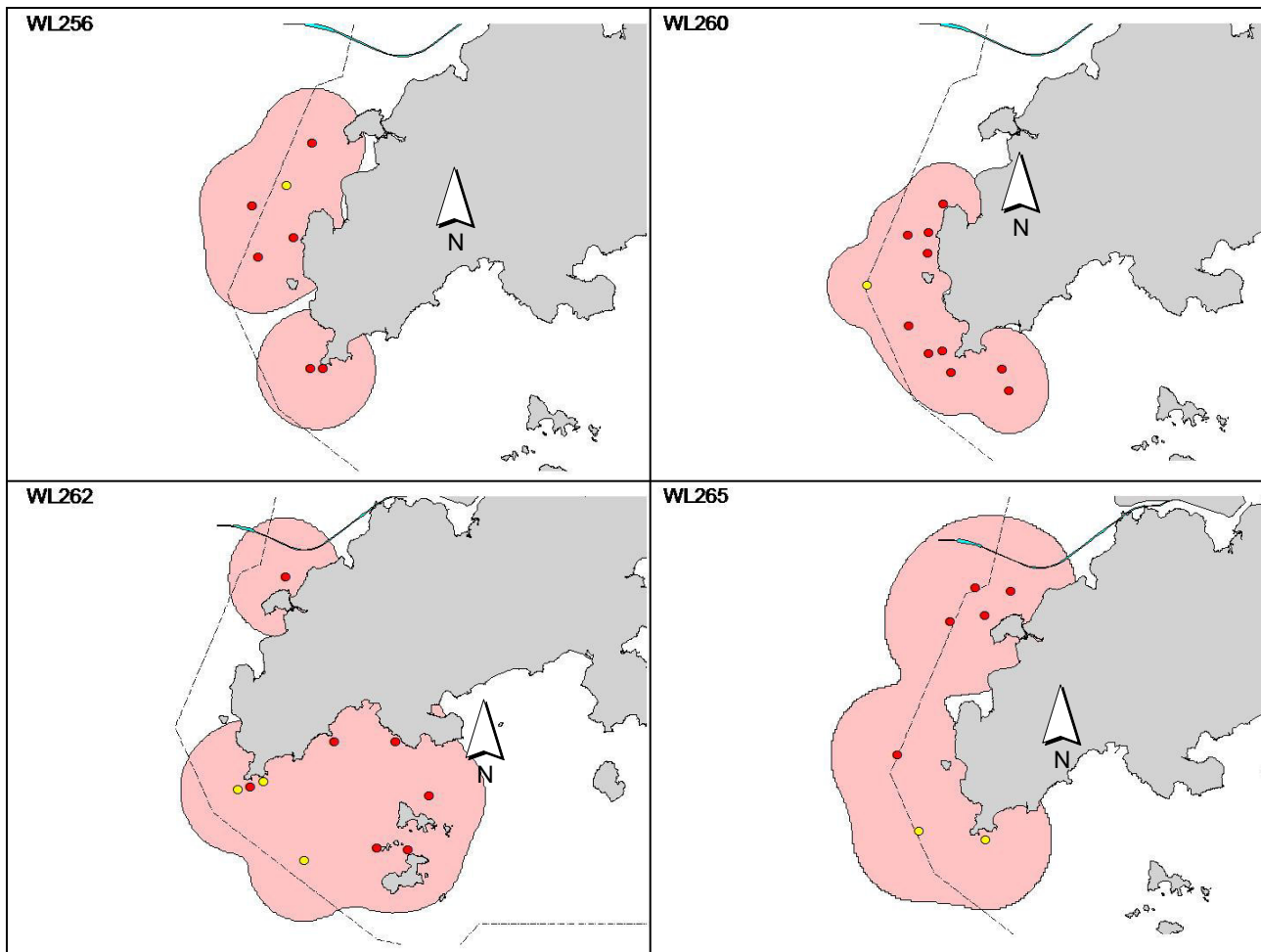

APPENDIX G
EVENT ACTION PLANS

Event / Action Plan for Air Quality

EVENT	ACTION			
	ET	IEC	SO	CONTRACTOR
ACTION LEVEL				
1. Exceedance for one sample	<ol style="list-style-type: none"> 1. Identify source, investigate the causes of exceedance and propose remedial measures; 2. Inform IEC and SO; 3. Repeat measurement to confirm finding; 4. Increase monitoring frequency to daily. 	<ol style="list-style-type: none"> 1. Check monitoring data submitted by ET; 2. Check Contractor's working method. 	<ol style="list-style-type: none"> 1. Notify Contractor. 	<ol style="list-style-type: none"> 1. Rectify any unacceptable practice; 2. Amend working methods if appropriate.
2. Exceedance for two or more consecutive samples	<ol style="list-style-type: none"> 1. Identify source; 2. Inform IEC and SO; 3. Advise the SO on the effectiveness of the proposed remedial measures; 4. Repeat measurements to confirm findings; 5. Increase monitoring frequency to daily; 6. Discuss with IEC and Contractor on remedial actions required; 7. If exceedance continues, arrange meeting with IEC and SO; 8. If exceedance stops, cease additional monitoring. 	<ol style="list-style-type: none"> 1. Check monitoring data submitted by ET; 2. Check Contractor's working method; 3. Discuss with ET and Contractor on possible remedial measures; 4. Advise the ET on the effectiveness of the proposed remedial measures; 5. Supervise Implementation of remedial measures. 	<ol style="list-style-type: none"> 1. Confirm receipt of notification of failure in writing; 2. Notify Contractor; 	<ol style="list-style-type: none"> 1. Submit proposals for remedial to SO within 3 working days of notification; 2. Implement the agreed proposals; 3. Amend proposal if appropriate.

LIMIT LEVEL				
1.Exceedance for one sample	<ol style="list-style-type: none"> 1. Identify source, investigate the causes of exceedance and propose remedial measures; 2. Inform SO, Contractor and EPD; 3. Repeat measurement to confirm finding; 4. Increase monitoring frequency to daily; 5. Assess effectiveness of Contractor's remedial actions and keep IEC, EPD and SO informed of the results. 	<ol style="list-style-type: none"> 1. Check monitoring data submitted by ET; 2. Check Contractor's working method; 3. Discuss with ET and Contractor on possible remedial measures; 4. Advise the SO on the effectiveness of the proposed remedial measures; 5. Supervise implementation of remedial measures. 	<ol style="list-style-type: none"> 1. Confirm receipt of notification of failure in writing; 2. Notify Contractor; 3. Ensure remedial measures properly implemented. 	<ol style="list-style-type: none"> 1. Take immediate action to avoid further exceedance; 2. Submit proposals for remedial actions to IEC within 3 working days of notification; 3. Implement the agreed proposals; 4. Amend proposal if appropriate.
2.Exceedance for two or more consecutive samples	<ol style="list-style-type: none"> 1. Notify IEC, SO, Contractor and EPD; 2. Identify source; 3. Repeat measurement to confirm findings; 4. Increase monitoring frequency to daily; 5. Carry out analysis of Contractor's working procedures to determine possible mitigation to be implemented; 6. Arrange meeting with IEC and SO to discuss 	<ol style="list-style-type: none"> 1. Discuss amongst SO, ET, and Contractor on the potential remedial actions; 2. Review Contractor's remedial actions whenever necessary to assure their effectiveness and advise the SO accordingly; 3. Supervise the implementation of 	<ol style="list-style-type: none"> 1. Confirm receipt of notification of failure in writing; 2. Notify Contractor; 3. In consultation with the IEC, agree with the Contractor on the remedial measures to be implemented; 4. Ensure remedial measures properly implemented; 	<ol style="list-style-type: none"> 1. Take immediate action to avoid further exceedance; 2. Submit proposals for remedial actions to IEC within 3 working days of notification; 3. Implement the agreed proposals; 4. Resubmit proposals if problem still not under control; 5. Stop the relevant portion of works as determined by the SO until the exceedance

	<p>the remedial actions to be taken;</p> <p>7. Assess effectiveness of Contractor's remedial actions and keep IEC, EPD and SO informed of the results;</p> <p>8. If exceedance stops, cease additional monitoring.</p>	<p>remedial measures.</p>	<p>5. If exceedance continues, consider what portion of the work is responsible and instruct the Contractor to stop that portion of work until the exceedance is abated.</p>	<p>is abated.</p>
--	--	---------------------------	--	-------------------

Abbreviations: ET – Environmental Team, IEC – Independent Environmental Checker, SO – Supervising Office

Event / Action Plan for Construction Noise

EVENT	ACTION			
	ET	IEC	SO	CONTRACTOR
Action Level	<ol style="list-style-type: none"> 1. Identify source, investigate the causes of exceedance and propose remedial measures; 2. Notify IEC and Contractor; 3. Report the results of investigation to the IEC, SO and Contractor; 4. Discuss with the Contractor and formulate remedial measures; 5. Increase monitoring frequency to check mitigation effectiveness. 	<ol style="list-style-type: none"> 1. Review the analysed results submitted by the ET; 2. Review the proposed remedial measures by the Contractor and advise the SO accordingly; 3. Supervise the implementation of remedial measures. 	<ol style="list-style-type: none"> 1. Confirm receipt of notification of failure in writing; 2. Notify Contractor; 3. Require Contractor to propose remedial measures for the analysed noise problem; 4. Ensure remedial measures are properly implemented 	<ol style="list-style-type: none"> 1. Submit noise mitigation proposals to IEC; 2. Implement noise mitigation proposals.
Limit Level	<ol style="list-style-type: none"> 1. Identify source; 2. Inform IEC, SO, EPD and Contractor; 3. Repeat measurements to confirm findings; 4. Increase monitoring frequency; 5. Carry out analysis of Contractor's working procedures to determine possible mitigation to be implemented; 	<ol style="list-style-type: none"> 1. Discuss amongst SO, ET, and Contractor on the potential remedial actions; 2. Review Contractors remedial actions whenever necessary to assure their effectiveness and advise the SO accordingly; 3. Supervise the implementation of 	<ol style="list-style-type: none"> 1. Confirm receipt of notification of failure in writing; 2. Notify Contractor; 3. Require Contractor to propose remedial measures for the analysed 	<ol style="list-style-type: none"> 1. Take immediate action to avoid further exceedance; 2. Submit proposals for remedial actions to IEC within 3 working days of notification; 3. Implement the agreed proposals;

EVENT	ACTION			
	ET	IEC	SO	CONTRACTOR
	<p>6. Inform IEC, SO and EPD the causes and actions taken for the exceedances;</p> <p>7. Assess effectiveness of Contractor's remedial actions and keep IEC, EPD and SO informed of the results;</p> <p>8. If exceedance stops, cease additional monitoring.</p>	<p>remedial measures.</p>	<p>noise problem;</p> <p>4. Ensure remedial measures properly implemented;</p> <p>5. If exceedance continues, consider what portion of the work is responsible and instruct the Contractor to stop that portion of work until the exceedance is abated.</p>	<p>4. Resubmit proposals if problem still not under control;</p> <p>5. Stop the relevant portion of works as determined by the SO until the exceedance is abated.</p>

Event and Action Plan for Water Quality

Event	ET Leader	IEC	SO	Contractor
Action level being exceeded by one sampling day	<p>Repeat <i>in situ</i> measurement on next day of exceedance to confirm findings;</p> <p>Identify source(s) of impact;</p> <p>Inform IEC, contractor and SO;</p> <p>Check monitoring data, all plant, equipment and Contractor's working methods.</p>	<p>Check monitoring data submitted by ET and Contractor's working methods.</p>	<p>Confirm receipt of notification of non-compliance in writing;</p> <p>Notify Contractor.</p>	<p>Inform the SO and confirm notification of the non-compliance in writing;</p> <p>Rectify unacceptable practice;</p> <p>Amend working methods if appropriate.</p>
Action level being exceeded by two or more consecutive sampling days	<p>Repeat measurement on next day of exceedance to confirm findings;</p> <p>Identify source(s) of impact;</p> <p>Inform IEC, contractor, SO and EPD;</p> <p>Check monitoring data, all plant, equipment and Contractor's working methods;</p> <p>Ensure mitigation measures are implemented;</p> <p>Increase the monitoring frequency to daily until no exceedance of Action level;</p>	<p>Check monitoring data submitted by ET and Contractor's working method;</p> <p>Discuss with ET and Contractor on possible remedial actions;</p> <p>Review the proposed mitigation measures submitted by Contractor and advise the SO accordingly;</p> <p>Supervise the implementation of mitigation measures.</p>	<p>Discuss with IEC on the proposed mitigation measures;</p> <p>Ensure mitigation measures are properly implemented;</p> <p>Assess the effectiveness of the implemented mitigation measures.</p>	<p>Inform the Supervising Officer and confirm notification of the non-compliance in writing;</p> <p>Rectify unacceptable practice;</p> <p>Check all plant and equipment and consider changes of working methods;</p> <p>Submit proposal of additional mitigation measures to SO within 3 working days of notification and discuss with ET, IEC and SO;</p> <p>Implement the agreed mitigation measures.</p>
Limit level being exceeded by one sampling day	<p>Repeat measurement on next day of exceedance to confirm findings;</p> <p>Identify source(s) of impact;</p> <p>Inform IEC, contractor, SO and EPD;</p> <p>Check monitoring data, all plant, equipment and Contractor's working methods;</p> <p>Discuss mitigation measures with IEC, SO and Contractor;</p>	<p>Check monitoring data submitted by ET and Contractor's working method;</p> <p>Discuss with ET and Contractor on possible remedial actions;</p> <p>Review the proposed mitigation measures submitted by Contractor and advise the SO accordingly.</p>	<p>Confirm receipt of notification of failure in writing;</p> <p>Discuss with IEC, ET and Contractor on the proposed mitigation measures;</p> <p>Request Contractor to review the working methods.</p>	<p>Inform the SO and confirm notification of the non-compliance in writing;</p> <p>Rectify unacceptable practice;</p> <p>Check all plant and equipment and consider changes of working methods;</p> <p>Submit proposal of mitigation measures to SO within 3 working days of notification and discuss with ET,</p>

Event	ET Leader	IEC	SO	Contractor
				IEC and SO.
Limit level being exceeded by two or more consecutive sampling days	<p>Repeat measurement on next day of exceedance to confirm findings;</p> <p>Identify source(s) of impact;</p> <p>Inform IEC, contractor, SO and EPD;</p> <p>Check monitoring data, all plant, equipment and Contractor's working methods;</p> <p>Discuss mitigation measures with IEC, SO and Contractor;</p> <p>Ensure mitigation measures are implemented;</p>	<p>Check monitoring data submitted by ET and Contractor's working method;</p> <p>Discuss with ET and Contractor on possible remedial actions;</p> <p>Review the Contractor's mitigation measures whenever necessary to assure their effectiveness and advise the SO accordingly;</p> <p>Supervise the implementation of mitigation measures.</p>	<p>Discuss with IEC, ET and Contractor on the proposed mitigation measures;</p> <p>Request Contractor to critically review the working methods;</p> <p>Make agreement on the mitigation measures to be implemented;</p> <p>Ensure mitigation measures are properly implemented;</p> <p>Consider and instruct, if necessary, the Contractor to slow down or to stop all or part of the construction activities until no exceedance of Limit level.</p>	<p>Take immediate action to avoid further exceedance;</p> <p>Submit proposal of mitigation measures to SO within 3 working days of notification and discuss with ET, IEC and SO;</p> <p>Implement the agreed mitigation measures;</p> <p>Resubmit proposals of mitigation measures if problem still not under control;</p> <p>As directed by the Supervising Officer, to slow down or to stop all or part of the construction activities until no exceedance of Limit level.</p>

Event Action Plan for Dolphin Monitoring

Event	ET Leader	IEC	ER / SOR	Contractor
Action Level	<ol style="list-style-type: none"> 1. Repeat statistical data analysis to confirm findings. 2. Review all available and relevant data, including raw data and statistical analysis results of other parameters covered in the EM&A, to ascertain if differences are as a result of natural variation or previously observed seasonal differences. 3. Identify source(s) of impact. 4. Inform the IEC, ER/SOR and Contractor, 5. Check monitoring data. 6. Review to ensure all the dolphin protective measure are fully and properly implemented and advise on additional measures if necessary. 	<ol style="list-style-type: none"> 1. Check monitoring data submitted by ET and Contractor. 2. Discuss monitoring results and findings with the ET and the Contractor. 	<ol style="list-style-type: none"> 1. Discuss monitoring data with the IEC and any other measures proposed by the ET. 2. If ER/SOR is satisfied with the proposal of any other measures, ER/SOR to signify the agreement in writing on the measures to be implemented. 	<ol style="list-style-type: none"> 1. Inform the ER/SOR and confirm notification of the non-compliance in writing. 2. Discuss with the ET and the IEC to propose measures to the IEC and the ER/SOR. 3. Implement the agreed measures.

Event	ET Leader	IEC	ER / SOR	Contractor
Limit Level	<ol style="list-style-type: none"> 1. Repeat statistical data analysis to confirm findings. 2. Review all available and relevant data, including raw data and statistical analysis results of other parameters covered in the EM&A, to ascertain if differences are as a result of natural variation or previously observed seasonal differences. 3. Identify source(s) of impact. 4. Inform the IEC, ER/SOR and Contractor of findings, 5. Check monitoring data. 6. Repeat reviewing to ensure all the dolphin protective measure are fully and properly implemented and advise on additional measures if necessary. 7. If the ET proves that the source of impact is caused by any of the construction activity by the works contract, the ET to arrange a meeting to discuss with IEC, ER/SOR and Contractor for necessity of additional dolphin monitoring, and/or any other potential mitigation measures (eg, consider to modify the perimeter silt curtain or consider to control/temporarily stop relevant construction activities...etc), and submit to the IEC a proposal of additional dolphin monitoring and/or 	<ol style="list-style-type: none"> 1. Check monitoring data submitted by ET and Contractor; 2. Discuss monitoring results and findings with the ET and the Contractor; 3. Attend the meeting to discuss with ET, ER/SOR and Contractor the necessity of additional dolphin monitoring and other potential mitigation measures. 4. Review proposals for additional monitoring and any other mitigation measures submitted by ET and Contractor, and advise ER/SOR of the results and findings accordingly. 5. Supervise / Audit the implementation of additional monitoring and/or any other mitigation measures, and advise ER/SOR of the results and findings accordingly. 	<ol style="list-style-type: none"> 1. Attend the meeting to discuss with ET, IEC and Contractor the necessity of additional dolphin monitoring and any other potential mitigation measures. 2. If ER/SOR is satisfied with proposals for additional dolphin monitoring and/or any other mitigation measures submitted by the ET and Contractor and verified by the IEC, ER/SOR to signify the agreement in writing on such proposals and any other mitigation measures. 3. Supervise the implementation of additional monitoring and/or any other mitigation measures. 	<ol style="list-style-type: none"> 1. Inform the ER/SOR and confirm notification of the non-compliance in writing; 2. Attend the meeting to discuss with ET, IEC and ER/SOR the necessity of additional dolphin monitoring and any other potential mitigation measures. 3. Jointly submit with ET to IEC a proposal of additional dolphin monitoring and/or any other mitigation measures when necessary. 4. Implement the agreed additional dolphin monitoring and/or any other mitigation measures.

	mitigation measures where necessary.			
--	--------------------------------------	--	--	--

**APPENDIX H
UPDATED ENVIRONMENTAL
MITIGATION IMPLEMENTATION
SCHEDULE (EMIS)**

EIA Ref.	EM&A Log Ref	Recommended Mitigation Measures	Objectives of the recommended Measures & Main Concerns to address	Who to implement the measures?	Location of the measures	When to Implement the measures?	Implementation Status
Air Quality							
S5.5.6.1	A1	1) The contractor shall follow the procedures and requirements given in the Air Pollution Control (Construction Dust) Regulation	Good construction site practices to control the dust impact at the nearby sensitive receivers to within the relevant criteria.	Contractor	All construction sites	Construction stage	^
S5.5.6.2	A2	2) Proper watering of exposed spoil should be undertaken throughout the construction phase: <ul style="list-style-type: none"> • Any excavated or stockpile of dusty material should be covered entirely by impervious sheeting or sprayed with water to maintain the entire surface wet and then removed or backfilled or reinstated where practicable within 24 hours of the excavation or unloading; • Any dusty materials remaining after a stockpile is removed should be wetted with water and cleared from the surface of roads; • A stockpile of dusty material should not be extend beyond the pedestrian barriers, fencing or traffic cones. • The load of dusty materials on a vehicle leaving a construction site should be covered entirely by impervious sheeting to ensure that the dusty materials do not leak from the vehicle; • Where practicable, vehicle washing facilities with high pressure water jet should be provided at every discernible or designated vehicle exit point. The area where vehicle washing takes place and the road section between the washing facilities and the exit point should be paved with concrete, bituminous materials or hardcores; 	Good construction site practices to control the dust impact at the nearby sensitive receivers to within the relevant criteria.	Contractor	All construction sites	Construction stage	* ^ ^ ^ ^
S5.5.6.2	A2	<ul style="list-style-type: none"> • When there are open excavation and reinstatement works, hoarding 	Good construction site	Contractor	All construction	Construction	^

EIA Ref.	EM&A Log Ref	Recommended Mitigation Measures	Objectives of the recommended Measures & Main Concerns to address	Who to implement the measures?	Location of the measures	When to Implement the measures?	Implementation Status
		<p>of not less than 2.4m high should be provided as far as practicable along the site boundary with provision for public crossing. Good site practice shall also be adopted by the Contractor to ensure the conditions of the hoardings are properly maintained throughout the construction period;</p> <ul style="list-style-type: none"> • The portion of any road leading only to construction site that is within 30m of a vehicle entrance or exit should be kept clear of dusty materials; • Surfaces where any pneumatic or power-driven drilling, cutting, polishing or other mechanical breaking operation takes place should be sprayed with water or a dust suppression chemical continuously; • Any area that involves demolition activities should be sprayed with water or a dust suppression chemical immediately prior to, during and immediately after the activities so as to maintain the entire surface wet; • Where a scaffolding is erected around the perimeter of a building under construction, effective dust screens, sheeting or netting should be provided to enclose the scaffolding from the ground floor level of the building, or a canopy should be provided from the first floor level up to the highest level of the scaffolding; • Any skip hoist for material transport should be totally enclosed by impervious sheeting; • Every stock of more than 20 bags of cement or dry pulverised fuel ash (PFA) should be covered entirely by impervious sheeting or placed in an area sheltered on the top and the 3 sides; 	<p>practices to control the dust impact at the nearby sensitive receivers to within the relevant criteria.</p>		sites	stage	<p style="text-align: center;">^</p> <p style="text-align: center;">^</p> <p style="text-align: center;">^</p> <p style="text-align: center;">N/A</p> <p style="text-align: center;">^</p> <p style="text-align: center;">*</p>

EIA Ref.	EM&A Log Ref	Recommended Mitigation Measures	Objectives of the recommended Measures & Main Concerns to address	Who to implement the measures?	Location of the measures	When to Implement the measures?	Implementation Status
S5.5.6.2	A2	<ul style="list-style-type: none"> Cement or dry PFA delivered in bulk should be stored in a closed silo fitted with an audible high level alarm which is interlocked with the material filling line and no overfilling is allowed; Loading, unloading, transfer, handling or storage of bulk cement or dry PFA should be carried out in a totally enclosed system or facility, and any vent or exhaust should be fitted with an effective fabric filter or equivalent air pollution control system; and Exposed earth should be properly treated by compaction, turfing, hydroseeding, vegetation planting or sealing with latex, vinyl, bitumen, shotcrete or other suitable surface stabiliser within six months after the last construction activity on the construction site or part of the construction site where the exposed earth lies. 	Good construction site practices to control the dust impact at the nearby sensitive receivers to within the relevant criteria.	Contractor	All construction sites	Construction stage	N/A N/A
S5.5.6.3	A3	3) The Contractor should undertake proper watering on all exposed spoil (with at least 8 times per day) throughout the construction phase.	Control construction dust	Contractor	All construction sites	Construction stage	^
S5.5.6.4	A5	5) Implement regular dust monitoring under EM&A programme during the construction stage.	Monitor the 24 hr and 1hr TSP levels at the representative dust monitoring stations to ensure compliance with relevant criteria throughout the construction period.	Contractor	Selected representative dust monitoring station	Construction stage	^
S5.5.7.1	A6	<p>The following mitigation measures should be adopted to prevent fugitive dust emissions for concrete batching plant:</p> <ul style="list-style-type: none"> Loading, unloading, handling, transfer or storage of any dusty 	Monitor the 24 hr and 1hr TSP levels at the representative dust	Contractor	Selected representative dust	Construction stage	^

EIA Ref.	EM&A Log Ref	Recommended Mitigation Measures	Objectives of the recommended Measures & Main Concerns to address	Who to implement the measures?	Location of the measures	When to Implement the measures?	Implementation Status
		<p>materials should be carried out in totally enclosed system;</p> <ul style="list-style-type: none"> All dust-laden air or waste gas generated by the process operations should be properly extracted and vented to fabric filtering system to meet the emission limits for TSP; Vents for all silos and cement/pulverised fuel ash (PFA) weighing scale should be fitted with fabric filtering system; The materials which may generate airborne dusty emissions should be wetted by water spray system; All receiving hoppers should be enclosed on three sides up to 3m above unloading point; All conveyor transfer points should be totally enclosed; All access and route roads within the premises should be paved and wetted; and Vehicle cleaning facilities should be provided and used by all concrete trucks before leaving the premises to wash off any dust on the wheels and/or body. 	<p>monitoring stations to ensure compliance with relevant criteria throughout the construction period.</p>		monitoring station		<p>^</p> <p>^</p> <p>^</p> <p>^</p> <p>^</p> <p>^</p>
S5.5.2.7	A7	<p>The following mitigation measures should be adopted to prevent fugitive dust emissions at barging point:</p> <ul style="list-style-type: none"> All road surface within the barging facilities will be paved; Dust enclosures will be provided for the loading ramp; Vehicles will be required to pass through designated wheels wash facilities; and Continuous water spray at the loading points. 	Control construction dust	Contractor	All construction sites	Construction stage	<p>N/A</p> <p>N/A</p> <p>N/A</p> <p>N/A</p>
Construction Noise (Air borne)							
S6.4.10	N1	1) Use of good site practices to limit noise emissions by considering the	Control construction airborne	Contractor	All construction	Construction	

EIA Ref.	EM&A Log Ref	Recommended Mitigation Measures	Objectives of the recommended Measures & Main Concerns to address	Who to implement the measures?	Location of the measures	When to Implement the measures?	Implementation Status
		<p>following:</p> <ul style="list-style-type: none"> only well-maintained plant should be operated on-site and plant should be serviced regularly during the construction programme; machines and plant (such as trucks, cranes) that may be in intermittent use should be shut down between work periods or should be throttled down to a minimum; plant known to emit noise strongly in one direction, where possible, be orientated so that the noise is directed away from nearby NSRs; silencers or mufflers on construction equipment should be properly fitted and maintained during the construction works; mobile plant should be sited as far away from NSRs as possible and practicable; material stockpiles, mobile container site officer and other structures should be effectively utilised, where practicable, to screen noise from on-site construction activities. 	noise by means of good site practices		sites	stage	^ ^ ^ ^ ^
S6.4.11	N2	2) Install temporary hoarding located on the site boundaries between noisy construction activities and NSRs. The conditions of the hoardings shall be properly maintained throughout the construction period.	Reduce the construction noise levels at low-level zone of NSRs through partial screening.	Contractor	All construction sites	Construction stage	^
S6.4.12	N3	3) Install movable noise barriers (typically density @14kg/m ²), acoustic mat or full enclosure close to noisy plants including air compressor, generators, saw.	Screen the noisy plant items to be used at all construction sites	Contractor	For plant items listed in Appendix 6D of the EIA report at all construction sites	Construction stage	^
S6.4.13	N4	4) Select "Quiet plants" which comply with the BS 5228 Part 1 or TM	Reduce the noise levels of	Contractor	For plant items	Construction	^

EIA Ref.	EM&A Log Ref	Recommended Mitigation Measures	Objectives of the recommended Measures & Main Concerns to address	Who to implement the measures?	Location of the measures	When to Implement the measures?	Implementation Status
		standards.	plant items		listed in Appendix 6D of the EIA report at all construction sites	stage	
S6.4.14	N5	5) Sequencing operation of construction plants where practicable.	Operate sequentially within the same work site to reduce the construction airborne noise	Contractor	All construction sites where practicable	Construction stage	^
	N6	6) Implement a noise monitoring under EM&A programme.	Monitor the construction noise levels at the selected representative locations	Contractor	Selected representative noise monitoring station	Construction stage	^
Waste Management (Construction Waste)							
S8.3.8	WM1	<u>Construction and Demolition Material</u> The following mitigation measures should be implemented in handling the waste: <ul style="list-style-type: none"> Maintain temporary stockpiles and reuse excavated fill material for backfilling and reinstatement; Carry out on-site sorting; Make provisions in the Contract documents to allow and promote the use of recycled aggregates where appropriate; Adopt 'Selective Demolition' technique to demolish the existing structures and facilities with a view to recovering broken concrete effectively for recycling purpose, where possible; Implement a trip-ticket system for each works contract to ensure that 	Good site practice to minimize the waste generation and recycle the C&D materials as far as practicable so as to reduce the amount for final disposal	Contractor	All construction sites	Construction stage	^ ^ ^ N/A ^

EIA Ref.	EM&A Log Ref	Recommended Mitigation Measures	Objectives of the recommended Measures & Main Concerns to address	Who to implement the measures?	Location of the measures	When to Implement the measures?	Implementation Status
		<p>the disposal of C&D materials are properly documented and verified; and</p> <ul style="list-style-type: none"> Implement an enhanced Waste Management Plan similar to ETWBTC (Works) No. 19/2005 – “Environmental Management on Construction Sites” to encourage on-site sorting of C&D materials and to minimize their generation during the course of construction. In addition, disposal of the C&D materials onto any sensitive locations such as agricultural lands, etc. should be avoided. The Contractor shall propose the final disposal sites to the Project Proponent and get its approval before implementation 					<p style="text-align: center;">*</p> <p style="text-align: center;">*</p>
S8.3.9 - S8.3.11	WM2	<p><u>C&D Waste</u></p> <ul style="list-style-type: none"> Standard formwork or pre-fabrication should be used as far as practicable in order to minimise the arising of C&D materials. The use of more durable formwork or plastic facing for the construction works should be considered. Use of wooden hoardings should not be used, as in other projects. Metal hoarding should be used to enhance the possibility of recycling. The purchasing of construction materials will be carefully planned in order to avoid over ordering and wastage. The Contractor should recycle as much of the C&D materials as possible on-site. Public fill and C&D waste should be segregated and stored in different containers or skips to enhance reuse or recycling of materials and their proper disposal. Where practicable, concrete and masonry can be crushed and used as fill. Steel reinforcement bar can be used by scrap steel mills. Different 	<p>Good site practice to minimize the waste generation and recycle the C&D materials as far as practicable so as to reduce the amount for final disposal</p>	Contractor	All construction sites	Construction stage	<p style="text-align: center;">^</p> <p style="text-align: center;">^</p>

EIA Ref.	EM&A Log Ref	Recommended Mitigation Measures	Objectives of the recommended Measures & Main Concerns to address	Who to implement the measures?	Location of the measures	When to Implement the measures?	Implementation Status
		areas of the sites should be considered for such segregation and storage.					
S8.2.12- S8.3.15	WM3	<p><u>Chemical Waste</u></p> <ul style="list-style-type: none"> Chemical waste that is produced, as defined by Schedule 1 of the Waste Disposal (Chemical Waste) (General) Regulation, should be handled in accordance with the Code of Practice on the Packaging, Labelling and Storage of Chemical Wastes. Containers used for the storage of chemical wastes should be suitable for the substance they are holding, resistant to corrosion, maintained in a good condition, and securely closed; have a capacity of less than 450 liters unless the specification has been approved by the EPD; and display a label in English and Chinese in accordance with instructions prescribed in Schedule 2 of the regulation. The storage area for chemical wastes should be clearly labelled and used solely for the storage of chemical waste; enclosed on at least 3 sides; have an impermeable floor and bunding of sufficient capacity to accommodate 110% of the volume of the largest container or 20 % of the total volume of waste stored in that area, whichever is the greatest; have adequate ventilation; covered to prevent rainfall entering; and arranged so that incompatible materials are adequately separated. Disposal of chemical waste should be via a licensed waste collector; be to a facility licensed to receive chemical waste, such as the Chemical Waste Treatment Centre which also offers a chemical 	Control the chemical waste and ensure proper storage, handling and disposal.	Contractor	All construction sites	Construction stage	<p>^</p> <p>^</p> <p>^</p> <p>^</p>

EIA Ref.	EM&A Log Ref	Recommended Mitigation Measures	Objectives of the recommended Measures & Main Concerns to address	Who to implement the measures?	Location of the measures	When to Implement the measures?	Implementation Status
		waste collection service and can supply the necessary storage containers; or be to a reuser of the waste, under approval from the EPD.					
S8.3.16	WM4	<u>Sewage</u> <ul style="list-style-type: none"> Adequate numbers of portable toilets should be provided for the workers. The portable toilets should be maintained in a state, which will not deter the workers from utilizing these portable toilets. Night soil should be collected by licensed collectors regularly. 	Proper handling of sewage from worker to avoid odour, pest and litter impacts	Contractor	All construction sites	Construction stage	^
S8.3.17	WM5	<u>General Refuse</u> <ul style="list-style-type: none"> General refuse generated on-site should be stored in enclosed bins or compaction units separately from construction and chemical wastes. A reputable waste collector should be employed by the Contractor to remove general refuse from the site, separately from construction and chemical wastes, on a daily basis to minimize odour, pest and litter impacts. Burning of refuse on construction sites is prohibited by law. Aluminium cans are often recovered from the waste stream by individual collectors if they are segregated and made easily accessible. Separate labelled bins for their deposit should be provided if feasible. Office wastes can be reduced through the recycling of paper if volumes are large enough to warrant collection. Participation in a local collection scheme should be considered by the Contractor. In addition, waste separation facilities for paper, aluminum cans, 	Minimize production of the general refuse and avoid odour, pest and litter impacts	Contractor	All construction sites	Construction stage	* ^ ^ ^

EIA Ref.	EM&A Log Ref	Recommended Mitigation Measures	Objectives of the recommended Measures & Main Concerns to address	Who to implement the measures?	Location of the measures	When to Implement the measures?	Implementation Status
		<p>plastic bottles etc., should be provided.</p> <ul style="list-style-type: none"> • Training should be provided to workers about the concepts of site cleanliness and appropriate waste management procedure, including reduction, reuse and recycling of wastes. 					*
Water Quality (Construction Phase)							
S9.11.1 – S9.11.1.2	W1	<ul style="list-style-type: none"> • Mitigation during the marine works to reduce impacts to within acceptable levels have been recommended and will comprise a series of measures that restrict the method and sequencing of dredging/backfilling, as well as protection measures. Details of the measures are provided below and summarised in the Environmental Mitigation Implementation Schedule in EM&A Manual. • Export for dredged spoils from NWWCZ avoiding exerting high demand on the disposal facilities in the NWWCZ and, hence, minimise potential cumulative impacts; • For the marine viaducts of HKLR, the bored piling will be undertaken within a metal casing; • where public fill is proposed for filling below -2.5mPD, the fine content in the public fill will be controlled to 25%; • single layer silt curtains will be applied around all works; • during the first two months of dredging work for HKLR, the silt-removal efficiency of the silt-curtains shall be verified by examining the results of water quality monitoring points. The water quality monitoring points to be selected for the above shall be those close to the locations of the initial period of dredging work. Details in this regard shall be determined by the ENPO to be established, 	To control construction water quality	Contractor	During seawall dredging and filling	Construction stage	<p>^</p> <p>^</p> <p>^</p> <p>N/A</p> <p>^</p> <p>N/A</p>

EIA Ref.	EM&A Log Ref	Recommended Mitigation Measures	Objectives of the recommended Measures & Main Concerns to address	Who to implement the measures?	Location of the measures	When to Implement the measures?	Implementation Status
		<ul style="list-style-type: none"> • all vessels shall be sized such that adequate clearance is maintained between vessels and the sea bed at all states of the tide to ensure that undue turbidity is not generated by turbulence from vessel movement or propeller wash; and • the works shall not cause foam, oil, grease, litter or other objectionable matter to be present in the water within and adjacent to the works site. 					<p style="text-align: center;">^</p> <p style="text-align: center;">^</p>
S9.11.1.3	W2	<p><u>Land Works</u></p> <p>General construction activities on land should also be governed by standard good working practice. Specific measures to be written into the works contracts should include:</p> <ul style="list-style-type: none"> • wastewater from temporary site facilities should be controlled to prevent direct discharge to surface or marine waters; • sewage effluent and discharges from on-site kitchen facilities shall be directed to Government sewer in accordance with the requirements of the WPCO or collected for disposal offsite. The use of soakaways shall be avoided; • storm drainage shall be directed to storm drains via adequately designed sand/silt removal facilities such as sand traps, silt traps and sediment basins. Channels, earth bunds or sand bag barriers should be provided on site to properly direct stormwater to such silt removal facilities. Catchpits and perimeter channels should be constructed in advance of site formation works and earthworks; • silt removal facilities, channels and manholes shall be maintained and any deposited silt and grit shall be removed regularly, including 	To control construction water quality	Contractor	During seawall dredging and filling	Construction stage	<p style="text-align: center;">*</p> <p style="text-align: center;">N/A</p> <p style="text-align: center;">*</p> <p style="text-align: center;">*</p>

EIA Ref.	EM&A Log Ref	Recommended Mitigation Measures	Objectives of the recommended Measures & Main Concerns to address	Who to implement the measures?	Location of the measures	When to Implement the measures?	Implementation Status
		<p>specifically at the onset of and after each rainstorm;</p> <ul style="list-style-type: none"> • temporary access roads should be surfaced with crushed stone or gravel; • rainwater pumped out from trenches or foundation excavations should be discharged into storm drains via silt removal facilities; • measures should be taken to prevent the washout of construction materials, soil, silt or debris into any drainage system; • open stockpiles of construction materials (e.g. aggregates and sand) on site should be covered with tarpaulin or similar fabric during rainstorms; • manholes (including any newly constructed ones) should always be adequately covered and temporarily sealed so as to prevent silt, construction materials or debris from getting into the drainage system, and to prevent storm run-off from getting into foul sewers; • discharges of surface run-off into foul sewers must always be prevented in order not to unduly overload the foul sewerage system; • all vehicles and plant should be cleaned before they leave the construction site to ensure that no earth, mud or debris is deposited by them on roads. A wheel washing bay should be provided at every site exit; • wheel wash overflow shall be directed to silt removal facilities before being discharged to the storm drain; • the section of construction road between the wheel washing bay and the public road should be surfaced with crushed stone or coarse gravel; 					<p style="text-align: center;">^</p> <p style="text-align: center;">^</p> <p style="text-align: center;">^</p> <p style="text-align: center;">^</p> <p style="text-align: center;">*</p> <p style="text-align: center;">^</p> <p style="text-align: center;">^</p> <p style="text-align: center;">*</p> <p style="text-align: center;">^</p>

EIA Ref.	EM&A Log Ref	Recommended Mitigation Measures	Objectives of the recommended Measures & Main Concerns to address	Who to implement the measures?	Location of the measures	When to Implement the measures?	Implementation Status
		<ul style="list-style-type: none"> • wastewater generated from concreting, plastering, internal decoration, cleaning work and other similar activities, shall be screened to remove large objects; • vehicle and plant servicing areas, vehicle wash bays and lubrication facilities shall be located under roofed areas. The drainage in these covered areas shall be connected to foul sewers via a petrol interceptor in accordance with the requirements of the WPCO or collected for off site disposal; • the contractors shall prepare an oil / chemical cleanup plan and ensure that leakages or spillages are contained and cleaned up immediately; • waste oil should be collected and stored for recycling or disposal, in accordance with the Waste Disposal Ordinance; • all fuel tanks and chemical storage areas should be provided with locks and be sited on sealed areas. The storage areas should be surrounded by bunds with a capacity equal to 110% of the storage capacity of the largest tank; and • surface run-off from bunded areas should pass through oil/grease traps prior to discharge to the stormwater system. 					<p style="text-align: center;">^</p> <p style="text-align: center;">N/A</p> <p style="text-align: center;">*</p> <p style="text-align: center;">^</p> <p style="text-align: center;">^</p> <p style="text-align: center;">^</p>
S9.14	W3	Implement a water quality monitoring programme	Control water quality	Contractor	At identified monitoring location	During construction period	^
Ecology (Construction Phase)							
S10.7	E1	<ul style="list-style-type: none"> • Good site practices to avoid runoff entering woodland habitats in Scenic Hill 	Avoid potential disturbance on habitat of Romer's Tree	Designer; Contractor	Scenic Hill	During construction	^

EIA Ref.	EM&A Log Ref	Recommended Mitigation Measures	Objectives of the recommended Measures & Main Concerns to address	Who to implement the measures?	Location of the measures	When to Implement the measures?	Implementation Status
		<ul style="list-style-type: none"> Reinstate works areas in Scenic Hill Avoid stream modification in Scenic Hill 	Frog in Scenic Hill				N/A ^
S10.7	E2	<ul style="list-style-type: none"> Use closed grab in dredging works. Install silt curtain during the construction. Limit dredging and works fronts. Good site practices Strict enforcement of no marine dumping. Site runoff control Spill response plan 	Minimise marine water quality impacts	Contractor	Seawall,	During construction	^ ^ ^ ^ ^ ^
S10.7	E3	<ul style="list-style-type: none"> Reprovision of replacement Artificial Reefs (of the same volume as the existing ARs inside Marine Exclusion Zone) 	Mitigate water quality impacts on the existing ARs	Project proponent	To be determined	Construction phase or operation phase	N/A
S10.7	E4	Watering to reduce dust generation; prevention of siltation of freshwater habitats; Site runoff should be desilted, to reduce the potential for suspended sediments, organics and other contaminants to enter streams and standing freshwater	Prevent Sedimentation from Land-based works areas	Contractor	Land-based works areas	During construction	^
S10.7	E5	Good site practices, including strictly following the permitted works hours, using quieter machines where practicable, and avoiding excessive lightings during night time	Prevent disturbance to terrestrial fauna and habitats	Contractor	Land-based works areas	During construction	^
S10.7	E6	<ul style="list-style-type: none"> Dolphin Exclusion Zone; Dolphin watching plan 	Minimize temporary marine habitat loss impact to dolphins	Contractor	Marine works	During marine works	^ ^
S10.7	E7	<ul style="list-style-type: none"> Decouple compressors and other equipment on working vessels Avoidance of percussive piling Marine underwater noise monitoring 	Minimise marine noise impacts on dolphins	Contractor	Marine works	During marine works	^ ^ ^

EIA Ref.	EM&A Log Ref	Recommended Mitigation Measures	Objectives of the recommended Measures & Main Concerns to address	Who to implement the measures?	Location of the measures	When to Implement the measures?	Implementation Status
		<ul style="list-style-type: none"> Temporal suspension of drilling bored pile casing in rock during peak dolphin calving season in May and June 					N/A
S10.7	E8	<ul style="list-style-type: none"> Control vessel speed Skipper training. Predefined and regular routes for working vessels; avoid Brothers Islands. 	Minimise marine traffic disturbance on dolphins	Contractor	Marine traffic	During marine works	^ ^ ^
S10.10	E9	<ul style="list-style-type: none"> Dolphin vessel monitoring 	Minimise marine traffic disturbance on dolphins	Contractor	North Lantau and West Lantau	Prior to construction, during construction, and 1 year after operation	^
Fisheries							
S11.7	F1	<ul style="list-style-type: none"> Reprovision of replacement Artificial Reefs(of the same volume as the existing ARs inside Marine Exclusion Zone) 	Mitigate water quality impacts on the existing ARs	Project proponent	To be determined	Construction phase or operation phase	N/A
S11.7	F2	<ul style="list-style-type: none"> Reduce re-suspension of sediments Limit dredging and works fronts. Good site practices Strict enforcement of no marine dumping Spill response plan 	Minimise marine water quality impacts	Contractor	Seawall,	During construction	^ ^ ^ ^ ^
Landscape & Visual (Construction Phase)							
S14.3.3.3	LV2	<p>Mitigate both Landscape and Visual Impacts</p> <ul style="list-style-type: none"> G1. Grass-hydroseed bare soil surface and stock pile areas. 	Minimise visual & landscape impact	Contractor	HKLR	Construction stage	N/A

EIA Ref.	EM&A Log Ref	Recommended Mitigation Measures	Objectives of the recommended Measures & Main Concerns to address	Who to implement the measures?	Location of the measures	When to Implement the measures?	Implementation Status
		<ul style="list-style-type: none"> • G2. Add planting strip and automatic irrigation system if appropriate at some portions of bridge or footbridge to screen bridge and traffic. • G3. For HKLR, providing aesthetic design on the viaduct, tunnel portals, at-grade roads (e.g. subtle colour tone and slim form for viaduct, featured form of tunnel portals, roadside planting along at-grade roads and landscape berm on) to beautify the HKLR alignment. • G5. Vegetation reinstatement and upgrading to disturbed areas. • G6. Maximize new tree, shrub and other vegetation planting to compensate tree felled and vegetation removed. • G7. Provide planting area around peripheral of and within HKLR for tree screening buffer effect. • G8. Plant salt tolerant native tree and shrubs etc along the planter strip at affected seawall. • G9. Reserve of loose natural granite rocks for re-use. Provide new coastline to adopt “natural-look” by means of using armour rocks in the form of natural rock materials and planting strip area accommodating screen buffer to enhance “natural-look” of the new coastline (see Figure 14.4.2 for example). 					<p style="text-align: center;">N/A</p> <p style="text-align: center;">N/A</p> <p style="text-align: center;">N/A</p> <p style="text-align: center;">N/A</p> <p style="text-align: center;">N/A</p> <p style="text-align: center;">N/A</p>
S14.3.3.3	LV3	<p><u>Mitigate Visual Impacts</u></p> <ul style="list-style-type: none"> • V1.Minimize time for construction activities during construction period. • V2.Provide screen hoarding at the portion of the project site / works areas / storage areas near VSRs who have close low-level views to the Project during HKLR construction. 					<p style="text-align: center;">^</p> <p style="text-align: center;">^</p>

EIA Ref.	EM&A Log Ref	Recommended Mitigation Measures	Objectives of the recommended Measures & Main Concerns to address	Who to implement the measures?	Location of the measures	When to Implement the measures?	Implementation Status
EM&A							
S15.2.2	EM1	An Independent Environmental Checker needs to be employed as per the EM&A Manual.	Control EM&A Performance	Project Proponent	All construction sites	Construction stage	^
S15.5 - S15.6	EM2	1) An Environmental Team needs to be employed as per the EM&A Manual. 2) Prepare a systematic Environmental Management Plan to ensure effective implementation of the mitigation measures. 3) An environmental impact monitoring needs to be implementing by the Environmental Team to ensure all the requirements given in the EM&A Manual are fully complied with.	Perform environmental monitoring & auditing	Contractor	All construction sites	Construction stage	^ ^ ^

Remarks: ^ Compliance of mitigation measure
 * Recommendation was made during site audit but improved/rectified by the contractor
 N/A Not Applicable at this stage as no such site activities were conducted in the reporting month (e.g. concrete batching plan, barging point, seawall dredging and filling, bored piling, landscaping works etc)

**APPENDIX I
SITE AUDIT SUMMARY**

Contract HY/2011/09

Hong Kong-Zhuhai-Macao Bridge



Hong Kong Link Road-Section between HKSAR Boundary and Scenic Hill

Weekly Site Inspection Record Summary

Inspection Information

Checklist Reference Number	151201
Date	1 December 2015 (Tuesday)
Time	13:30 – 15:30

Ref. No.	Non-Compliance	Related Item No.
-	None identified	-
Ref. No.	Remarks/Observations	Related Item No.
	A. Water Quality	
151201-R01	• Properly deploy the silt curtain at P81 and P83.	B25
151201-R04	• Clear the floating rubbish and damaged silt curtain at P91.	B21
	B. Ecology	
151201-R07	• Properly erect the fencing to protect the trees at P98.	C31
	C. Air Quality	
151201-R03	• Properly cover the stockpile of excavated materials at P88.	D7
	D. Noise	
	• No environmental deficiency was identified during site inspection.	
	E. Waste / Chemical Management	
151201-R02	• Provide waste sorting for the accumulated construction waste at P86.	F1i. & F4ii.
151201-R05	• Clear the rubbish at near the wetsep at Portion C (P110).	F1iii.
151201-R06	• Clear the U-Channel at P102 and Portion C (P111).	F6
	F. Permits/Licences	
	• No environmental deficiency was identified during site inspection.	
	G. Others	
	• Follow-up on previous site audit session (Ref. No. 151125), all environmental deficiencies were improved/rectified by contractor during the site inspection..	

	Name	Signature	Date
Recorded by	Ivy Tam		1 December 2015
Checked by	Dr. Priscilla Choy		1 December 2015

Contract HY/2011/09

Hong Kong-Zhuhai-Macao Bridge

Hong Kong Link Road-Section between HKSAR Boundary and Scenic Hill

Weekly Site Inspection Record Summary

Inspection Information

Checklist Reference Number	151210
Date	10 December 2015 (Thursday)
Time	9:30 – 11:50 and 13:30 – 15:30

Ref. No.	Non-Compliance	Related Item No.
-	None identified	-
Ref. No.	Remarks/Observations	Related Item No.
A. Water Quality		
151210-R01	• Properly deploy the silt curtain at P68.	B25
151210-R05	• Ensure adequate capacity of sedimentation facilities at Portion C (P110).	B3iii.
151210-R07	• Clear the floating rubbish and damaged silt curtain at P91.	B21
B. Ecology		
151210-R08	• Properly erect the fencing to protect the trees at P98.	C31
C. Air Quality		
151210-R02	• Provide NRMM label and noise emission label for the air compressor and excavator which will be used on site at P68.	D26
D. Noise		
151210-R02	• Provide NRMM label and noise emission label for the air compressor and excavator which will be used on site at P68.	E8
E. Waste / Chemical Management		
151210-R03	• Clear the rubbish at near the wetsep at Portion C (P110).	F1iii.
151210-R04	• Clear the U-Channel at P102 and Portion C (P111).	F6
151210-R06	• Clear the oil containers and oil leakage at near the discharging point at P106 (Portion C).	F8
151210-R09	• Provide proper area for the equipment (segment carrier) maintenance works to avoid soil contamination at P102.	F8 & F9
F. Permits/Licences		
	• No environmental deficiency was identified during site inspection.	
G. Others		
	• Follow-up on previous site audit session (Ref. No. 151201), follow up action is required for the item(s) 151201-R04 to R07.	

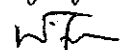
	Name	Signature	Date
Recorded by	Ivy Tam		10 December 2015
Checked by	Dr. Priscilla Choy		10 December 2015

Weekly Site Inspection Record Summary

Inspection Information

Checklist Reference Number	151215
Date	15 December 2015 (Tuesday)
Time	9:30 – 11:50 and 13:30 – 15:30

Ref. No.	Non-Compliance	Related Item No.
-	None identified	-
Ref. No.	Remarks/Observations	Related Item No.
	A. Water Quality	
151215-O01	• Minor sediment plume was observed outside the silt curtain at P69. The Contractor was reminded to rectify this deficiency accordingly.	B26
151215-O02	• Floating rubbish was observed within the silt curtain at P69. The Contractor was reminded to clear it ASAP.	B21
151215-R03	• Properly deploy the silt curtain at P68.	B25
151215-R07	• Clear the floating rubbish and damage silt curtain at P91.	B21 & B25
151215-R12	• Provide proper sedimentation facilities at P68 to ensure the discharge comply with WPCO license.	B3i.
	B. Ecology	
151215-R08	• Properly erect the fencing to protect the trees at P98.	C31
	C. Air Quality	
151215-R04	• Provide NRMM label for the air compressor at P68.	D26
	D. Noise	
	• No environmental deficiency was identified during site inspection.	
	E. Waste / Chemical Management	
151215-R05	• Clear the rubbish at near the wetsep at Portion C (P110).	F1i. & iii.
151215-R06	• Clear the oil containers and oil leakage at near the discharging point at P106 (Portion C).	F3i. & F8
151215-R09	• Provide proper area for the equipment (segment carrier / lift equipment) maintenance works to avoid soil contamination at P102 and P109.	F8
151215-R10	• Provide drip tray for the oil containers at P70.	F9
151215-R11	• Clear the oil spillage at near the air compressor at P68.	F8
	F. Permits/Licences	
	• No environmental deficiency was identified during site inspection.	
	G. Others	
	• Follow-up on previous site audit session (Ref. No. 151210), follow up action is required for the item(s) 151210-R01 to R03 and R06 to R09.	

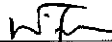
	Name	Signature	Date
Recorded by	Ivy Tam		15 December 2015
Checked by	Dr. Priscilla Choy		15 December 2015

Contract HY/2011/09

Hong Kong-Zhuhai-Macao Bridge

Hong Kong Link Road-Section between HKSAR Boundary and Scenic Hill

Weekly Site Inspection Record Summary
Inspection Information

Checklist Reference Number	151223
Date	23 December 2015 (Wednesday)
Time	9:30 – 11:50

Ref. No.	Non-Compliance	Related Item No.
-	None identified	-
Ref. No.	Remarks/Observations	Related Item No.
	A. Water Quality	
151223-R04	• Properly deploy the silt curtain at P78.	B25
	B. Ecology	
	• No environmental deficiency was identified during site inspection.	
	C. Air Quality	
	• No environmental deficiency was identified during site inspection.	
	D. Noise	
	• No environmental deficiency was identified during site inspection.	
	E. Waste / Chemical Management	
151223-R01	• Provide drip tray for the chemical containers at P63, P64 and P78.	F9
151223-R02	• Clear the oily water at the drip tray as chemical waste at P64.	F9
151223-R03	• Clear the accumulated rubbish at P64 regularly.	F1i.
	F. Permits/Licences	
	• No environmental deficiency was identified during site inspection.	
	G. Others	
	• Follow-up on previous site audit session (Ref. No. 151215), follow up action is required for the item(s) 151215-R07, R08 & R12.	

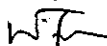
	Name	Signature	Date
Recorded by	Ivy Tam		23 December 2015
Checked by	Dr. Priscilla Choy		23 December 2015

Hong Kong-Zhuhai-Macao Bridge

Hong Kong Link Road-Section between HKSAR Boundary and Scenic Hill

Weekly Site Inspection Record Summary

Inspection Information

Checklist Reference Number	151229
Date	29 December 2015 (Tuesday)
Time	9:30 – 11:50

Ref. No.	Non-Compliance	Related Item No.
-	None identified	-
Ref. No.	Remarks/Observations	Related Item No.
	A. Water Quality	
151229-R01	• Clear the sand and debris at the platform at P69.	B20
151229-R03	• Provide wastewater treatment facilities at P69, if necessary.	B22
	B. Ecology	
	• No environmental deficiency was identified during site inspection.	
	C. Air Quality	
	• No environmental deficiency was identified during site inspection.	
	D. Noise	
	• No environmental deficiency was identified during site inspection.	
	E. Waste / Chemical Management	
151229-R02	• Ensure the valves at the drip tray are closed to avoid the leakage of oily water at P69 & P70.	F9
151229-R04	• Provide drip tray for the chemical containers at P80.	F9
	F. Permits/Licences	
	• No environmental deficiency was identified during site inspection.	
	G. Others	
	• Follow-up on previous site audit session (Ref. No. 151223), all environmental deficiencies were improved/rectified by contractor during the site inspection.	

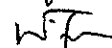
	Name	Signature	Date
Recorded by	Ivy Tam		29 December 2015
Checked by	Dr. Priscilla Choy		29 December 2015

Contract HY/2011/09

Hong Kong-Zhuhai-Macao Bridge

Hong Kong Link Road-Section between HKSAR Boundary and Scenic Hill

Weekly Site Inspection Record Summary

Inspection Information

Checklist Reference Number	160105
Date	5 January 2016 (Tuesday)
Time	9:30 – 11:30 and 13:30 – 14:15

Ref. No.	Non-Compliance	Related Item No.
-	None identified	-
Ref. No.	Remarks/Observations	Related Item No.
A. Water Quality		
160105-R01	• Properly deploy the silt curtain at P68.	B25
B. Ecology		
160105-R04	• Properly erect the fencing to protect the trees at P98.	C31
C. Air Quality		
	• No environmental deficiency was identified during site inspection.	
D. Noise		
	• No environmental deficiency was identified during site inspection.	
E. Waste / Chemical Management		
160105-R02	• Clear the oil spillage at the platform at P68.	F8
160105-R03	• Provide drip tray for the chemical containers at P102.	F9
F. Permits/Licences		
	• No environmental deficiency was identified during site inspection.	
G. Others		
	• Follow-up on previous site audit session (Ref. No. 151229), all environmental deficiencies were improved/rectified by contractor during the site inspection.	

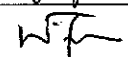
	Name	Signature	Date
Recorded by	Ivy Tam		5 January 2016
Checked by	Dr. Priscilla Choy		5 January 2016

Contract HY/2011/09

Hong Kong-Zhuhai-Macao Bridge

Hong Kong Link Road-Section between HKSAR Boundary and Scenic Hill

Weekly Site Inspection Record Summary

Inspection Information

Checklist Reference Number	160112
Date	12 January 2016 (Tuesday)
Time	9:30 – 11:30

Ref. No.	Non-Compliance	Related Item No.
-	None identified	-
Ref. No.	Remarks/Observations	Related Item No.
A. Water Quality		
160112-R03	• Provide mitigation measures to avoid the deck-surface runoff dropping to the sea at P101.	B16
B. Ecology		
160112-R04	• Properly erect the fencing to protect the trees at P98.	C31
C. Air Quality		
	• No environmental deficiency was identified during site inspection.	
D. Noise		
	• No environmental deficiency was identified during site inspection.	
E. Waste / Chemical Management		
160112-R01	• Clear the engine oil properly to avoid oil leakage at P106 (Portion C).	F8
160112-R02	• Provide drip tray for the chemical containers at P102.	F9
160112-R05	• Clear the handrail at the seawall area at P98.	F4ii.
F. Permits/Licences		
	• No environmental deficiency was identified during site inspection.	
G. Others		
	• Follow-up on previous site audit session (Ref. No. 160105), follow up action is required for the item(s) respectively.	

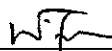
	Name	Signature	Date
Recorded by	Ivy Tam		12 January 2016
Checked by	Dr. Priscilla Choy		12 January 2016

Contract HY/2011/09

Hong Kong-Zhuhai-Macao Bridge



Hong Kong Link Road-Section between HKSAR Boundary and Scenic Hill

Weekly Site Inspection Record Summary

Inspection Information

Checklist Reference Number	160119
Date	19 January 2016 (Tuesday)
Time	9:30 – 11:45

Ref. No.	Non-Compliance	Related Item No.
-	None identified	-
Ref. No.	Remarks/Observations	Related Item No.
	A. Water Quality	
	• No environmental deficiency was identified during site inspection.	
	B. Ecology	
	• No environmental deficiency was identified during site inspection.	
	C. Air Quality	
	• No environmental deficiency was identified during site inspection.	
	D. Noise	
	• No environmental deficiency was identified during site inspection.	
	E. Waste / Chemical Management	
160119-R01	• Clear the oil spillage at near the drip tray at P68.	F8
160119-R02	• Clear the concrete debris at the pier surface at P50.	F4ii.
	F. Permits/Licences	
	• No environmental deficiency was identified during site inspection.	
	G. Others	
	• Follow-up on previous site audit session (Ref. No. 160112), follow up action is required for the item(s) 160112-R04.	

	Name	Signature	Date
Recorded by	Ivy Tam		19 January 2016
Checked by	Dr. Priscilla Choy		19 January 2016

Hong Kong-Zhuhai-Macao Bridge

Hong Kong Link Road-Section between HKSAR Boundary and Scenic Hill

Weekly Site Inspection Record Summary

Inspection Information

Checklist Reference Number	160126
Date	26 January 2016 (Tuesday)
Time	9:30 – 12:15

Ref. No.	Non-Compliance	Related Item No.
-	None identified	-
Ref. No.	Remarks/Observations	Related Item No.
	A. Water Quality	
	• No environmental deficiency was identified during site inspection.	
	B. Ecology	
	• No environmental deficiency was identified during site inspection.	
	C. Air Quality	
	• No environmental deficiency was identified during site inspection.	
	D. Noise	
	• No environmental deficiency was identified during site inspection.	
	E. Waste / Chemical Management	
160126-R01	• Clear the accumulated rubbish at P18.	F1i. & F1iii.
160126-R02	• Provide drip tray for the chemical containers at P18.	F9
160126-R03	• Clear the oily water around hydraulic jack at P18.	F8
160126-R04	• Clear the oily water at the drip tray at P78.	F9
160126-R05	• Provide spill kit at P78.	F8
	F. Permits/Licences	
160126-R06	• Provide the valid construction noise permit at P78.	G1
	G. Others	
	• Follow-up on previous site audit session (Ref. No. 160119), all environmental deficiencies were improved/rectified by contractor during the site inspection.	

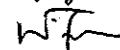
	Name	Signature	Date
Recorded by	Ivy Tam		26 January 2016
Checked by	Dr. Priscilla Choy		26 January 2016

Contract HY/2011/09

Hong Kong-Zhuhai-Macao Bridge



Hong Kong Link Road-Section between HKSAR Boundary and Scenic Hill

Weekly Site Inspection Record Summary

Inspection Information

Checklist Reference Number	160202
Date	2 February 2016 (Tuesday)
Time	13:30 – 15:15

Ref. No.	Non-Compliance	Related Item No.
-	None identified	-
Ref. No.	Remarks/Observations	Related Item No.
	A. Water Quality	
160202-R01	• Ensure the water pump can function properly to pump the muddy water to the wetsep at P81.	B3
160202-R03	• To direct the wheel washing water for treatment properly at P87.	B3
160202-R06	• To seal the gap at bottom of hoarding at near the area for washing cement trucks (P110).	B16
	B. Ecology	
160202-R04	• Properly erect the fencing to protect the trees at P98.	C31
	C. Air Quality	
	• No environmental deficiency was identified during site inspection.	
	D. Noise	
	• No environmental deficiency was identified during site inspection.	
	E. Waste / Chemical Management	
160202-R02	• Clear the accumulated rubbish at near the waste skip at P83.	F1iii.
160202-R05	• Clear the chemical waste container at near the discharging point at P106 (Portion C).	F2ii.
	F. Permits/Licences	
	• No environmental deficiency was identified during site inspection.	
	G. Others	
	• Follow-up on previous site audit session (Ref. No. 160126), all environmental deficiencies were improved/rectified by contractor during the site inspection.	

	Name	Signature	Date
Recorded by	Ivy Tam		2 February 2016
Checked by	Dr. Priscilla Choy		2 February 2016

Contract HY/2011/09

Hong Kong-Zhuhai-Macao Bridge



Hong Kong Link Road-Section between HKSAR Boundary and Scenic Hill

Weekly Site Inspection Record Summary

Inspection Information

Checklist Reference Number	160211
Date	11 February 2016 (Thursday)
Time	13:30 – 16:00

Ref. No.	Non-Compliance	Related Item No.
-	None identified	-
Ref. No.	Remarks/Observations	Related Item No.
	A. Water Quality	
	• No environmental deficiency was identified during site inspection.	
	B. Ecology	
	• No environmental deficiency was identified during site inspection.	
	C. Air Quality	
	• No environmental deficiency was identified during site inspection.	
	D. Noise	
	• No environmental deficiency was identified during site inspection.	
	E. Waste / Chemical Management	
160211-R01	• Clear the oily water at the drip tray as chemical wastes at WA4 and WA3.	F9
	F. Permits/Licences	
	• No environmental deficiency was identified during site inspection.	
	G. Others	
	• Follow-up on previous site audit session (Ref. No. 160202), all environmental deficiencies were improved/rectified by contractor during the site inspection.	

	Name	Signature	Date
Recorded by	Ivy Tam		11 February 2016
Checked by	Dr. Priscilla Choy		11 February 2016

Contract HY/2011/09

Hong Kong-Zhuhai-Macao Bridge



Hong Kong Link Road-Section between HKSAR Boundary and Scenic Hill

Weekly Site Inspection Record Summary

Inspection Information

Checklist Reference Number	160218
Date	18 February 2016 (Thursday)
Time	9:30 – 11:45

Ref. No.	Non-Compliance	Related Item No.
-	None identified	-
Ref. No.	Remarks/Observations	Related Item No.
	A. Water Quality	
	• No environmental deficiency was identified during site inspection.	
	B. Ecology	
	• No environmental deficiency was identified during site inspection.	
	C. Air Quality	
160218-R01	• Clear the stockpile of soil and debris at near the sea side at P89.	D7
160218-R04	• Properly repair the enclosure for the grouting works at bridge surface.	D13
	D. Noise	
	• No environmental deficiency was identified during site inspection.	
	E. Waste / Chemical Management	
160218-R02	• Clear the damage parts of handrail at P93.	F4ii.
160218-R03	• Clear the handrails at the seawall area at P102.	F4ii.
160218-R05	• Clear the accumulated rubbish at P112.	F1i. & F1iii.
	F. Permits/Licences	
	• No environmental deficiency was identified during site inspection.	
	G. Others	
	• Follow-up on previous site audit session (Ref. No. 160211), all environmental deficiencies were improved/rectified by contractor during the site inspection.	

	Name	Signature	Date
Recorded by	Ivy Tam		18 February 2016
Checked by	Dr. Priscilla Choy		18 February 2016

Contract HY/2011/09

Hong Kong-Zhuhai-Macao Bridge

Hong Kong Link Road-Section between HKSAR Boundary and Scenic Hill

Weekly Site Inspection Record Summary

Inspection Information

Checklist Reference Number	160223
Date	23 February 2016 (Tuesday)
Time	9:30 – 12:00

Ref. No.	Non-Compliance	Related Item No.
-	None identified	-
Ref. No.	Remarks/Observations	Related Item No.
	A. Water Quality	
	• No environmental deficiency was identified during site inspection.	
	B. Ecology	
	• No environmental deficiency was identified during site inspection.	
	C. Air Quality	
160223-R01	• The three-sides enclosure with top shelter should be provided before commencement of grouting works at P45.	D13
	D. Noise	
	• No environmental deficiency was identified during site inspection.	
	E. Waste / Chemical Management	
160223-R02	• Provide spill kit to clear the the oil spillage properly at bridge surface (P34 – P45).	F8
	F. Permits/Licences	
	• No environmental deficiency was identified during site inspection.	
	G. Others	
	• Follow-up on previous site audit session (Ref. No. 160218), follow up action is required for the item 160218-R04.	

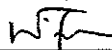
	Name	Signature	Date
Recorded by	Ivy Tam		23 February 2016
Checked by	Dr. Priscilla Choy		23 February 2016

**APPENDIX J
WASTE GENERATION IN THE
REPORTING PERIOD**



Appendix: C6 Monthly Summary Waste Flow Table

Name of Department: HyD

Contract No.: HY/2011/09

Monthly Summary Waste Flow Table for 2016 (Year)

Month	Actual Quantities of Inert C&D Materials Generated Monthly						Actual Quantities of C&D Wastes Generated Monthly				
	Total Quantity Generated ¹¹	Hard Rock and Large Broken Concrete ⁶	Reused in the Contract ^{8,9}	Reused in other Projects ^{5,8,9}	Disposed as Public Fill ⁷	Imported Fill ^{6,7,8,9}	Metals ¹²	Paper/ cardboard packaging	Plastics ³	Chemical Waste	Others, e.g. general refuse ^{8,9}
	(in '000 m ³)	(in '000 m ³)	(in '000 m ³)	(in '000 m ³)	(in '000 m ³)	(in '000 m ³)	(in '000 m ³)	(in '000 kg)	(in '000 kg)	(in '000 kg)	(in '000 m ³)
Jan	1.095	0.000	0.000	0.000	0.283	0.812	0.020	1.145	0.000	0.654	0.241
Feb	0.209	0.000	0.000	0.000	0.209	0.000	0.113	0.811	0.000	4.068	0.241
Mar											
Apr											
May											
Jun											
Sub-Total	1.304	0.000	0.000	0.000	0.492	0.812	0.133	1.956	0.000	4.722	0.481
Jul											
Aug											
Sep											
Oct											
Nov											
Dec											
Total	1.304	0.000	0.000	0.000	0.492	0.812	0.133	1.956	0.000	4.722	0.481



Forecast of Total Quantities of C&D Materials to be Generated from the Contract ¹⁰										
Total Quantity Generated ¹¹	Hard Rock and Large Broken Concrete ⁶	Reused in the Contract ^{8,9}	Reused in other Projects ^{5,8,9}	Disposed as Public Fill ⁷	Imported Fill ^{6,7,8,9}	Metals	Paper/ cardboard packaging	Plastics ³	Chemical Waste	Others, e.g. general refuse ^{8,9}
(in '000 m ³)	(in '000 m ³)	(in '000 m ³)	(in '000 m ³)	(in '000 m ³)	(in '000 m ³)	(in '000 m ³)	(in '000 kg)	(in '000 kg)	(in '000 kg)	(in '000 m ³)
229.311	0.000	3.200	73.111	100.000	53.000	4.400	40.000	0.000	15.000	10.000

- Notes:
- (1) The performance targets are given in ER Appendix 8J Clause 14 and the EM&A Manual.
 - (2) The waste flow table shall also include C&D materials to be imported for use at the Site.
 - (3) Plastics refer to plastic bottles/containers, plastic sheets/foam from packaging material.
 - (4) The Contractor shall also submit the latest forecast of the total amount of C&D materials expected to be generated from the Works, together with a breakdown of the nature where the total amount of C&D materials expected to be generated from the Works is equal to or exceeding 50,000 m³. (ER Part 8 Clause 8.8.5 (d) (ii) refers).
 - (5) The materials reused in other Project shall not be treated as waste under the Waste Disposal Ordinance (CAP354).
 - (6) According to the EIA Appendix 8B, the density of rock (bulked) is 2.0 tonnes/m³.
 - (7) According to the EIA Appendix 8B, the density of soil (bulked) is 1.8 tonnes/m³.
 - (8) Assuming the loading quantities of a 30-tonne truck is 8.0m³.
 - (9) Assuming the loading quantities of a 24-tonne truck is 6.5m³.
 - (10) The forecast of C&D materials to be generated from the Contract is sourced from the works program in December 2014.
 - (11) The volume of Total Quantity Generated means the volume of Hard Rock and Large Broken Concrete+Disposed as Public Fill+Imported Fill-Reused in the Contract-Reused in other Projects.
 - (12) The density of metal is 7,850 kg/m³.

APPENDIX K
SUMMARY OF EXCEEDANCE

Contract No. HY/2011/09

**Hong Kong-Zhuhai-Macao Bridge Hong Kong Link Road –
Section between HKSAR Boundary and Scenic Hill**

Exceedance Report

(A) Exceedance Report for Air Quality

Environmental Monitoring	Parameter	No. of Exceedance		No. of Exceedance related to the Construction Activities of this Contract	
		Action Level	Limit Level	Action Level	Limit Level
Air Quality	1-hr TSP	0	0	0	0
	24-hr TSP	1	0	0	0

**(B) Exceedance Report for Construction Noise
(NIL in the reporting period)**

(C) Exceedance Report for Water Quality

Environmental Monitoring	Parameter	No. of Exceedance		No. of Exceedance related to the Construction Activities of this Contract	
		Action Level	Limit Level	Action Level	Limit Level
Water Quality	Dissolved Oxygen (DO) (Surface & Middle)	0	0	0	0
	Dissolved Oxygen (DO) (Bottom)	0	0	0	0
	Turbidity	0	0	0	0
	Suspended Solids (SS)	14	0	0	0

**(D) Exceedance Report for Line-transect Vessel Surveys
(NIL in the reporting period)**

**APPENDIX L
COMPLAINT LOG**

Appendix L - Complaint Log

Log Ref.	Location	Received Date	Details of Complaint	Investigation/ Mitigation Action	Status
Com-2013-04-001	Near Tung Chung New Development Pier	8 April 2013	EPD received the complaint on 8 April 2013. The complainant complained about oil was dumped from various vessels operating for Hong Kong-Zhuhai-Macao Bridge Hong Kong (HZMB HK) Projects near Tung Chung New Development Pier over the past few months.	1) The vessels photos in the complainant's photo are not the working vessels under Contract No. HK/2011/09. 2) No oil dumped from Contract No. HK/2011/09's working vessels was observed according to ET's site inspection conducted on 9 April 2013 at near Tung Chung New Development Ferry Pier. 3) Joint site inspection (DCVJV and ARUP) was conducted on 10 April 2013 and confirmed that Contract No. HY/2011/09's vessels are not involved the complaint case. 4) DCVJV will keep remind their boat crews not discharging contaminated effluent directly into the sea.	Closed
Com-2013-05-001	WA6	2 May 2013	ARUP received the complaint on 2 May 2013. The complainant alleged the noise nuisance was generated from the Works Area WA6 at around 13:00 on 1 May 2013 (Wednesday).	The site diary report was reviewed and confirmed that no works were carried out at WA6 on 1 May 2013. In addition, no noise was heard from WA6 according to the security guard who on duty at WA6 on 1 May 2013. Based on the information provided, the complaint regarding the construction noise at WA6 is not considered justifiable.	Closed

Log Ref.	Location	Received Date	Details of Complaint	Investigation/ Mitigation Action	Status
Com-2013-05-002	WA6	18 May 2013	ARUP received the complaint on 18 May 2013. The complainant advised that the noise nuisance due to loading of metal parts at barge near the seawall of Works Area WA6 early morning (around 8:45a.m) on 18 May 2013 (Saturday).	Based on the record of site activities at WA6 on 18 May 2013, 4 metal plates and 2 oxygen-acetylene set were lifted onto a derrick boat “Chiu Kee” by a crane near seawall at WA6 in the morning on that day. Such operation was commenced around 8:40a.m and completed in 10 minutes during the normal construction working hour (0700 – 1900 Monday to Saturday). However, the duration of aforesaid activities is very short and infrequent. Nevertheless, the Contractor was reminded to strengthen their site supervision and provide training for the workers regularly to increase awareness of their environmental responsibilities to minimize the noise impact to the nearby residents and the specific mitigation measures for the complaint including but not limited to:- <ul style="list-style-type: none"> •To place wooden planks or rubber mats on ground for loading and unloading heavy or metal objects; and •To deploy professional personnel to supervise the works. 	Closed
Com-2013-05-003	Near Tung Chung New Development Pier	18 May 2013	EPD received the public complaint on 18 May 2013. This complaint was a follow-up of a previous complaint received by EPD on 8	After receiving the complaint, additional site inspection was conducted at near Tung Chung New Development Pier on 30 May 2013 to investigate whether oil	Closed

Log Ref.	Location	Received Date	Details of Complaint	Investigation/ Mitigation Action	Status
			<p>April 2013 (Com-2013-04-001).</p> <p>The complainant complained again about the oil was dumped from various vessels operating for Hong Kong-Zhuhai-Macao Bridge Hong Kong (HZMB HK) Projects near Tung Chung New Development Pier over the past months.</p>	<p>dumped was due to Contract No. HY/2011/09's vessels. During the site inspection, three working vessels under Contract No.HY/2011/09 was anchored off near Tung Chung New Development Pier. No oil dumped from Contract No. HY/2011/09's vessels were observed and the water around the vessels was clear. The following mitigation measures have been implemented by DCVJV:</p> <ul style="list-style-type: none"> • DCVJV has sent the letter to the shipping agent to remind them to ensure the vessels under Contract No. HY/2011/09 are in good condition and any oil dumped to sea should be avoided to prevent water pollution. • Provide training to the vessel skippers for prevention of pollution from ships. • DCVJV requested vessel skippers to provide engine oil disposal records The vessel skippers assured to us that all waste lubricants were sent to waste collectors regularly and no oil discharge into seawater. 	
Com-2013-07-001	Southeast Quay of Chek Lap Kok near the junction of Chek Lap Kok South Road and Scenic Road	17 July 2013	The complaint was received by EPD on 17 th July 2013. According to the EPD's letter, the complainant was concerned for the noise nuisance generated from the	In response to the complaint, ET conducted two times site inspections at Southeast Quay at Chek Lap Kok between 18:45 and 20:30 hours on 23 July 2013 and 20:30 to 22:30 hours on 30 July 2013.	Closed

Log Ref.	Location	Received Date	Details of Complaint	Investigation/ Mitigation Action	Status
			<p>operation of concrete lorry mixers during evening and night-time period at Southeast Quay of Chek Lap Kok.</p>	<p>During the inspections, the Ro-Ro barge was observed anchored off Southeast Quay at Chek Lap Kok but no concrete lorry mixer was observed throughout the inspection.</p> <p>On 23 July 2013, at about 19:35, one tug boat was observed travelling to Southeast Quay, Chek Lap Kok and left at about 19:40.</p> <p>On 30 July 2013, no tug boat and concrete lorry mixers were observed during the inspection.</p> <p>According to the Contractor, there was no concreting works for the pier sites on 23 July 2013 and therefore no loading and unloading operation at Southeast Quay at Chek Lap Kok.</p> <p>Concreting works were performed at Pier 0 on 30 July 2013. As the Contractor anticipated the arrival time of tug boat and flap-top barge at Southeast Quay will exceed 23:00 hours after the concreting works, they decided to arrange the tug boat and flap-top barge with concrete</p>	

Log Ref.	Location	Received Date	Details of Complaint	Investigation/ Mitigation Action	Status
				<p>lorry mixers anchored off around Pier 66 after 23:00 hours. So, no loading and unloading operation at Southeast Quay at Chek Lap Kok was observed.</p> <p>Further night time site inspection was conducted on 22 August 2013 during the loading and unloading operation at Southeast Quay of Chek Lap Kok, the construction works conducted under Contract No. HY/2011/09 complied with the conditions in the CNP No. GW-RS0895-13.</p>	
Com-2013-11-001	Chek Lap Kok (CLK) South Road	16 November 2013	The complaint was received by project customer services on 16 th November 2013 regarding the dust problem at Chek Lap Kok (CLK) South Road.	<p>After receiving the complaint, ET conducted the site inspection on 19 and 29 November 2013 to check the appropriate environmental protection and pollution control measures which are properly implemented by the Contractor under HY/2011/09 (DCVJV). The observation are summarized as below:-</p> <ul style="list-style-type: none"> • Dust generation works was conducted by the other Contractor at South East Quay • Proper watering of haul road to avoid dust generation during vehicle / plant equipment movement. • Vehicle washing facilities provided 	Closed

Log Ref.	Location	Received Date	Details of Complaint	Investigation/ Mitigation Action	Status
				<p>at every site exit at CLK South Road and South Perimeter Road.</p> <ul style="list-style-type: none"> No dark smoke was observed emitting from the plant equipments. <p>Based on the information collected, the complaint of dust problem at Check Lap Kok South Road is considered not related to Contract No. HY/2011/09 as dust suppression measures has been properly implemented by the Contractor on site to prevent dust nuisance from the construction activities.</p>	
Com-2014-01-001	Hong Kong-Zhuhai-Macao Bridge Hong Kong Link Road – Section between HKSAR Boundary and Scenic Hill (Contract No. HY/2011/09)	3 January 2014	The complaint was received by EPD on 3 rd January 2014. According to the EPD’s letter, a resident in Tai O District was concerned for the noise nuisance occasionally arising from the hammering or hitting of metals from Contract No. HY/2011/09.	<p>In response to the complaint, ET conducted an ad hoc night time site inspection at P0, P18 and P19 on 14 January 2014 between around 23:00 and 00:30 hours of 15 January 2014.</p> <p>In accordance with the site activities record and site inspections, the construction works conducted under Contract No. HY/2011/09 complied with the conditions in the CNP No. GW-RS1108-13.</p> <p>Nevertheless, the Contractor was advised to strictly follow the conditions of the permit because any deviation from the</p>	Closed

Log Ref.	Location	Received Date	Details of Complaint	Investigation/ Mitigation Action	Status
				<p>conditions may lead to cancellation of the permit, subsequent prosecution action and the Authority’s refusal to issue further permit.</p> <p>In addition, the following environmental mitigation measures were recommended:</p> <ul style="list-style-type: none"> • Review and adjust the lighting directions of the barge, under safety consideration, to avoid potential visual impacts to residents in vicinities; • To ensure the equipment are maintaining in good operation condition; and • To strengthen site supervision and provide training for the workers regularly to increase awareness of their environmental responsibilities to minimize the noise impact to the nearby residents and the specific mitigation measures. 	
Com-2014-01-002	Hong Kong-Zhuhai-Macao Bridge	16 January 2014	The complaint was received by HyD’s PR Team on 16 January 2014 that the complainant advised that the heavy exhaust fume affecting Tung Chung Crescent.	After receiving the complaint, ET conducted the site inspection on 21 January 2014 to check all the plant equipments which were operated for the construction works and air quality	Closed

Log Ref.	Location	Received Date	Details of Complaint	Investigation/ Mitigation Action	Status
				<p>mitigation measures.</p> <p>Based on the information collected, the complaint of heavy exhausts affecting Tung Chung Crescent is considered not related to Contract No. HY/2011/09 due to the following reason(s):-</p> <ol style="list-style-type: none"> 1) The work sites at Portion C and South East Quay at Portion A under Contract No. HY/2011/09 are approximately 800m from Tung Chung Crescent. Any unpleasant smell of exhaust fume would not be anticipated. 2) No heavy smoke was observed emitting from plants / equipment during the site inspection on 21 January 2014. 3) The vehicles and equipments were switched off while not in use. 4) All plant and equipment were well maintained and in good operating condition. 5) Air quality mitigation measures has been properly implemented by the Contractor on site to prevent dust nuisance from the construction activities. 	

Log Ref.	Location	Received Date	Details of Complaint	Investigation/ Mitigation Action	Status
Com-2014-03-001	Oil Spillage at near Sha Lo Wan	5 March 2014	The complaint was received by EPD on 5 March 2014. The complainant suspected the oil leakage from the works area of Contract No. HY/2011/09 near Sha Lo Wan	Based on ET site inspection, no oil spillage from the works area under Contract No. HY/2011/09 at near Sha Lo Wan was observed. In addition, spill kits are ready on site in order to dealing with spillage cases promptly. Nevertheless, DCVJV was also recommended the mitigation measures as below: <ul style="list-style-type: none"> • Provide training for the workers regularly regarding the mitigation measures on waste / chemical management. • Provide sufficient chemical spillage kit (e.g. oil absorbent) to all vessels and working platform. • Regular check the condition of vessels and plant equipments to ensure no leakage of oil. 	Closed
Com-2014-03-002	Construction Noise in the vicinity of the waters outside Sha Lo Wan	11 March 2014	The complaint was received by EPD on 11 March 2014. According to the EPD's letter, the complainant was concerned for the mobile crane which operating in the vicinity of the waters outside Sha Lo Wan after 23:00.	In accordance with an ad hoc site inspection on 18 March 2014, no construction works were conducted during the restricted hours. The 1 st investigation report has been submitted to EPD on 21 March 2014 and the 2 nd investigation report was submitted to EPD on 26 June 2014. The Contractor was advised to strictly	Closed

Log Ref.	Location	Received Date	Details of Complaint	Investigation/ Mitigation Action	Status
				<p>follow the conditions of the permit because any deviation from the conditions may lead to cancellation of the permit, subsequent prosecution action and the Authority’s refusal to issue further permit. Nevertheless, the Contractor was reminded to take sufficient noise mitigation measures to minimize the environmental impact on the nearby community:</p> <ul style="list-style-type: none"> · To space out noisy equipment and position it as far away as possible from the sensitive receivers; · To avoid concurrent uses of noisy equipment near the sensitive area; · To ensure the equipment are maintaining in good operation condition; · To turned off any idle equipment on site; and · To enclose the noisy part of the machine by acoustic insulation material if feasible. · To arrange tailor-made training for the Production Team including the management and foremen to explain to them the conditions and requirements listed on the CNP. · To delegate one Engineer for ensuring that all construction activities and PMEs used are in full compliance with the CNP 	

Log Ref.	Location	Received Date	Details of Complaint	Investigation/ Mitigation Action	Status
				and legislative requirements.	
Com-2014-04-001	Construction marine works by the company Bauer Hong Kong in Tung Chung	14 April 2014	The complaint was received by Agriculture, Fisheries and Conservation Department (AFCD) on 14 April 2014, the complainant complained that the dead dolphin was found under a platform at construction marine works by the company Bauer Hong Kong in Tung Chung (Macau Bridge Piling Works)	<p>In accordance with the photos showing a date of 27 November 2013 (08:00 – 08:25a.m.) which provided by the complainant, the dolphin was observed has been dead for some time and shows signs of decomposition. It was difficult to determine the cause of death of the deceased dolphin based on the photographs and the dead dolphin was found a few months ago. By examining the photos, it is found that the body was beside a barge, not under a working platform.</p> <p>In addition, the dead dolphin was found in the early morning in which the marine construction works have not been commenced. Therefore, from the above information the dead dolphin is considered to be washed to the work site. However, there is no significant increase of cetacean stranding were found in Hong Kong since the commencement of Contact No. HY/2011/09.</p> <p>In regard to the complaint, the following recommendations were made:</p>	Closed

Log Ref.	Location	Received Date	Details of Complaint	Investigation/ Mitigation Action	Status
				<ul style="list-style-type: none"> ➤ In case stranded cetaceans are found, the AFCD shall be contacted immediately and provide the following information to facilitate AFCD’s investigation: <ol style="list-style-type: none"> 1. Name and telephone number; 2. Date and time of discovery; 3. Location (as specific as possible); 4. Status of the stranded animal (i.e. alive, freshly dead, slightly decomposed, rotten, mummified); 5. Type and size of the stranded animal. ➤ To implement Dolphin Exclusion Zone during the installation of bored pile casing located in the waters to the west of Airport. ➤ To implement Dolphin Watching Plan after the bored piling casing is installed. 	
Com-2014-05-001	At the shore of Sha Lo Wan	13 May 2014	The complaint was received by EPD on 13 May 2014. According to the EPD’s email, the complainant was concerned about the sand material that was excavated on the shore of Sha Lo Wan for the construction of Hong Kong -	After receiving the complaint from a Sha Lo Wan’s village resident, the sub-contractor was instructed to stop the sand excavation and leave immediately. In addition, all sands excavated from the shore of Sha Lo Wan were returned back to the original area on 13 May 2014.	Closed

Log Ref.	Location	Received Date	Details of Complaint	Investigation/ Mitigation Action	Status
			Zhuhai - Macao Bridge (HZMB) Project on 11 May 2014.	<p>Nevertheless, the Contractor was advised to arrange tailor-made training for Production Team including the management and foremen to explain to them the conditions and requirements listed on the Environmental Permit.</p> <p>In addition, indicative poles and flags are recommended to put within the site boundary to identify the extent of land areas in Sha Lo Wan / Sha Lo Wan (West) Archaeological site.</p>	
Com-2014-05-002	At the shore of Sha Lo Wan	27 May 2014	The complaint was received by EPD on 27 May 2014. According to the EPD’s email, the complainant was concerned about the dumping rubbles along the shore area of Sha Lo Wan on 27 May 2014.	<p>The complaint investigation report for the complaint of dumping rubbles along the shore area of Sha Lo Wan was submitted to EPD on 4 June 2014.</p> <p>EPD and AFCD provided their comments on 5 and 9 June 2014 respectively.</p> <p>A meeting among DCVJV, ARUP, IEC, ET, EPD and AFCD was held on 17 June 2014. According to the meeting, further information is required to include in the complaint investigation report and the report was submitted to EPD on 4 March 2015.</p>	Complaint investigation report is under review by EPD

Log Ref.	Location	Received Date	Details of Complaint	Investigation/ Mitigation Action	Status
Com-2014-05-003	Pier 39 to 50	29 May 2014	ARUP received the complaint on 29 May 2013. The complainant advised that the workers disposed hundreds of kg of waste spoils (concrete and earth) into the sea every day in the existing locations of HZMB site area.	Based on the investigation findings, the waste spoils (concrete and earth) were disposed to HY/2010/02 Project according to approved WMP. The following recommendations were made: <ul style="list-style-type: none"> • To check for any accumulation of waste spoils (concrete and earth) on site. • To cover the wastes skip with waste spoils before removing from site. • To carry out inspection of pier(s) regularly to ensure the frontline staff loads inert materials to approved barge properly. • To clean the waste storage areas regularly and do not cause dust nuisance. 	Closed
Com-2014-08-001	Near Sha Lo Wan	27 August 2014	ARUP received the complaint on 27 August 2013. The complainant was concerned about the dust on the surface of the roro-barge.	Based on the investigation findings, dusty materials at the ro-ro barge at P63 and dust generation when vehicles passing by at the roro-barge at Southeast Quay were observed. The following recommendations were made: <ul style="list-style-type: none"> • To check for any accumulation of dusty materials at roro-barge. • To cover the stockpile of dusty materials before removing from site. • To clean the surface of roro-barge 	Closed

Log Ref.	Location	Received Date	Details of Complaint	Investigation/ Mitigation Action	Status
				regularly and do not cause dust and water quality nuisance. <ul style="list-style-type: none"> • To maintain the surface of ro-ro-barge wet especially during the vehicle movements. Water misting is considered an acceptable measure to control dust emissions. • To check and replace the worn sand bags at the surface of ro-ro-barge to prevent the turbid water from entering to the sea when watering the barge surface. 	
Com-2014-11-001	HZMB-HKLR – Section between HKSAR Boundary and Scenic Hill (Contract No. HY/2011/09)	11 November 2014	The complaint was received by EPD on 11 November 2014. According to the EPD’s email, the complaint was received from one of the green groups Sea Shepherd. They complained that the residual concrete had been washed off from the deck surface of a flat-top barge into the sea, and marine littering had been spotted by a worker of HZMB-HKLR – Section between HKSAR Boundary and Scenic Hill (Contract No. HY/2011/09)	Based on the investigation findings, residue concrete or wastewater contaminated with concrete overflowing/spilling into the sea from the ro-ro barge and marine littering were suspected. The following recommendations were made: <ul style="list-style-type: none"> ➤ Properly clear the concrete stains on the three ro-ro barges (e.g. hand-held equipments such as shovel etc). Tarpaulin sheet is also recommended to provide when clearing the concrete stains at the edge of ro-ro barge to prevent these removed materials from getting into the sea. 	Closed
Com-2014-11-002	HZMB-HKLR – Section between HKSAR Boundary and Scenic Hill	18 November 2014	The complaint was received by EPD on 18 November 2014. According to the EPD’s email, it was alleged that residual concrete	The worker should also pay special care to remove the concrete stains to	Closed

Log Ref.	Location	Received Date	Details of Complaint	Investigation/ Mitigation Action	Status
	(Contract No. HY/2011/09)		had been poured out directly from the concrete lorry mixers on a ro-ro barge into the sea during night-time by the workers of HZMB-HKLR – Section between HKSAR Boundary and Scenic Hill (Contract No. HY/2011/09)	minimize the water quality nuisance. <ul style="list-style-type: none"> ➤ Keep cleanliness of the surface of ro-ro-barge and do not cause water quality nuisance. ➤ To check and reinforce the concrete / sand bag bund between baffles erected near the edge of the three ro-ro barges to avoid accidental leakage of wastewater from the deck regularly. ➤ Keep all debris/ aggregate away from the edge of ro-ro barge to prevent them from falling into the sea. ➤ Provide sufficient skips for temporary storage of concrete residue/wastewater. ➤ To check for any accumulation of residual waste concrete at the waste skip on ro-ro-barge. ➤ Provide spare and sufficient sand bags at each ro-ro barges to confine the concerned area in the event of accidental spillage of concrete when discharge the concrete from the concrete lorry mixers to pump truck. ➤ Provide absorptive materials to absorb the wastewater in case of accidental spillage of wastewater 	

Log Ref.	Location	Received Date	Details of Complaint	Investigation/ Mitigation Action	Status
				during washing concrete lorry mixers or other equipments. ➤ Assign trained staff to ensure proper management of environmental matters on each of the ro-ro barges in particular the handling of concrete residue/wastewater generated during operation. ➤ Keep record for collection of skip or temporary storage tank for wastewater and excess concrete. ➤ Ensure sufficient garbage bag / rubbish bin are provided at working barge / pier site. ➤ Provide training for the workers regularly regarding the water quality mitigation measures and waste management to increase their awareness of environmental protection.	
Com-2014-11-003	Floating Concrete Batching Plant (FCBP)	28 November 2014	The complaint was received by EPD on 28 November 2014. The complaint was received from one of the green groups Green Lantau Association. They complained about the hauling of the floating concrete batching plant (FCBP) by the tug boat to the site of Contract No. HY/2011/09 from the north-	Based on the information collected, the following conclusions were drawn: 1) It is suspected that the wake following the FCBP was resulted from disturbance to the bottom sediment when it was traveling during the lowest tide on that day. 2) The FCBP was traveling within the	Closed

Log Ref.	Location	Received Date	Details of Complaint	Investigation/ Mitigation Action	Status
			<p>east side had disturbed the seabed causing an increase of turbidity in marine waters at around noon of 15 November 2014.</p>	<p>site area and the maximum number of movement of a floating plant (and therefore tug boat) is two times per day. Average duration of each movement is around 1 hour/day. Therefore, the disturbance to the bottom sediment is considered temporary, localized and infrequent.</p> <p>3) No illegally discharge of wastewater or domestic wastewater to the sea from FCBP.</p> <p>4) Relevant environmental mitigation measures as shown in EP-352/2009/C were properly implemented.</p> <p>5) No deterioration of marine water quality based on the marine water quality monitoring results on 15 November 2014.</p> <p>Nevertheless, DCVJV was also recommended the mitigation measures as below:</p> <ul style="list-style-type: none"> • The vessel skipper should pay special care about the movement of deep draught vessel to avoid seabed disturbance. (e.g. speed restrictions) • In case of sediment plume was found behind vessel, the vessel skipper 	

Log Ref.	Location	Received Date	Details of Complaint	Investigation/ Mitigation Action	Status
				should further reduce vessel speed. • Minimum clearance of 0.6m should be maintained between vessels and the seabed in all tide conditions, to ensure that undue turbidity is not generated by turbulence from vessel movement or propeller wash. (Reference: EIA-081/2002 - Construction of Lung Kwu Chau Jetty)	
Com-2014-12-001	Shores of Po Chue Tam and Shek Tsai Po, Tai O	7 December 2014	The complaint was received from one of the green groups Green Lantau Association. They complained about some waste materials (including a number of grey plastic mats and buoys) suspected in relation to the HZMB works have recently washed up on the shores of Po Chue Tam and Shek Tsai Po, Tai O	The owner of objects found on the shores could not be identified. DCVJV has taken initiative to remove these materials after receiving the complaint. Nevertheless, DCVJV was also recommended the mitigation measures as below: • Gather up and remove debris to keep the work site orderly. • Maintain site housekeeping. Designate areas for waste materials and provide containers. • Secure loose or light material that is stored on open floors. • Do not permit rubbish to fall freely from any level of the pier sites. • Provide training for the workers	Closed

Log Ref.	Location	Received Date	Details of Complaint	Investigation/ Mitigation Action	Status
				regularly regarding the water quality mitigation measures and waste management to increase their awareness of environmental protection.	
Com-2014-12-002	Site Office of HZMB-HKLR – Section between HKSAR Boundary and Scenic Hill	2 December 2014	Highways Department (HyD) received a public complaint from a resident of Le Bleu Duex on 2 December 2014. According to the email from ARUP dated 3 December 2014, the complainant advised that the noise nuisance due to the metal parts were dropped onto the ground by people repetitively and loading or unloading a boat at the pier. The complaint was quoted, “A resident living in Le Bleu Duex addressed a complaint to CE of HyD at about 20:04 hrs last night. He complained about the noise nuisance coming from site office since 19:30 hrs last night. Repetitively metal parts had been dropped on the ground by people who seem to	Based on the information collected, the noise generated is considered due to the metal parts were dropped onto the ground at the seashore area near Le Bleu Duex. The metal pipe was unloaded at non-designated area and no powered mechanical equipment was used for unloading works at WA6 during restricted hour. The Contractor was reminded to take sufficient noise mitigation measures to minimize the environmental impact on the nearby community as recommended in the approved EIA report and the specific mitigation measures for the complaint including but not limited to:- <ul style="list-style-type: none"> • To place wooden planks or rubber mats on ground for loading and unloading heavy or metal objects; and • To deploy professional personnel to 	Closed

Log Ref.	Location	Received Date	Details of Complaint	Investigation/ Mitigation Action	Status
			<i>be loading or unloading a boat at the pier. Noise was still going on right now at 20:04.”</i>	supervise the works.	
Com-2014-12-003	Along the shore from Yat Tung to Tai O	24 December 2014	The complainant was concerned about the increase of marine refuse (water bottles and debris) along the shore from Yat Tung to Tai O suspected in relation to the HZMB works.	<p>The owner of marine refuse found on the shores could not be identified. DCVJV has taken initiative to remove these wastes after receiving the complaint. DCVJV will also take the initiative to clear the marine refuse along the shore from Yat Tung to Tai O, if necessary.</p> <p>Nevertheless, DCVJV was also recommended the mitigation measures as below:</p> <ul style="list-style-type: none"> • Gather up and remove debris to keep the work site orderly. • Maintain site housekeeping. Designate areas for waste materials and provide containers. • Secure loose or light material that is stored on open floors. • Do not permit rubbish to fall freely from any level of the pier sites. • Provide training for the workers regularly regarding the water quality mitigation measures and waste management to increase their awareness of environmental 	Closed

Log Ref.	Location	Received Date	Details of Complaint	Investigation/ Mitigation Action	Status
				protection.	
Com-2015-06-001	The sea side at WA6 vertical seawall	6 June 2015	A resident living in Le Bleu Duex complained about noise from a barge which unloading materials at about 21:00 hrs last Saturday i.e. 6 June 2015	<p>Based on the information collected, the noise generated is considered due to the unloading of steel casings to the seashore area opposite to the China State Site Office.</p> <p>The person-in-charge of the barge has been reprimanded by the Contractor for causing noise nuisance to resident nearby. In addition, the Contractor had also reminded their subcontractors to avoid unloading of materials during restricted hours (i.e. 19:00 to 07:00 hours on any day and any time on public holidays including Sundays) without Construction Noise Permit (CNP).</p> <p>The Contractor was reminded to obtain Construction Noise Permit (CNP) for PME use in restricted hours.</p> <p>The Contractor was reminded again to take sufficient noise mitigation measures to minimize the environmental impact on the nearby community as recommended in the approved EIA report and the specific mitigation measures for the complaint including but not limited to:-</p> <ul style="list-style-type: none"> • To place wooden planks or rubber 	Closed

Log Ref.	Location	Received Date	Details of Complaint	Investigation/ Mitigation Action	Status
				mats on ground for loading and unloading heavy or metal objects; and <ul style="list-style-type: none"> • To deploy professional personnel to supervise the works. 	

**APPENDIX M
SUMMARY OF SUCCESSFUL
PROSECUTION**

Appendix M - Summary of Successful Prosecution

Date of Successful Prosecution	Details of the Successful Prosecution	Status	Follow Up
20 October 2014	The non-compliance of construction noise permit (CNP) numbered GW-RS1217-13 that use of powered mechanical equipment not permitted in the CNP on 15 March 2014 between the hours of 7p.m. and 7a.m. at Pier 72.	The subcontractor was fined.	To ensure the construction works would comply with the CNP during restricted hours, a Permit-to-work system was formulated to control daily operation of the CNPs.