

Your ref
Our ref 214487/(HY/2011/09)/M45/630/B 2 4 7 5 3

ARUP

BY HAND

Environmental Protection Department
Environmental Assessment Division
27th floor, Southorn Centre
130 Hennessy Road
Wan Chai
Hong Kong



Level 5 Festival Walk
80 Tat Chee Avenue
Kowloon Tong
Kowloon
Hong Kong
t +852 3767 5800
f +852 3767 5922

www.arup.com

For the attention of Mr HO Ying Kwong, Anthony

14 June 2017

Dear Sir

Contract No. HY/2011/09
Hong Kong-Zhuhai-Macao Bridge
Hong Kong Link Road – Section between HKSAR Boundary and Scenic Hill

Submission under Environmental Permit (EP-352/2009/D – Condition 4.4)
Monthly EM&A Report – May 2017

On behalf of HyD/HZMB Project Management Office (the Permit Holder) of the captioned Environmental Permit (EP), I submit herewith three hard copies and one electronic copy (two hard copies and one electronic copy to EPD Wanchai, one hard copy to EPD Quarry Bay) of the Monthly EM&A Report for May 2017 as per Condition 4.4 of EP-352/2009/D.

I confirm that this submission package has been certified by Environmental Team Leader and verified by Independent Environmental Checker.

Yours faithfully



Michael Chan
CRE / Supervising Officer's Representative

cc	HyD/HZMBHKPMO	- Mr K Y Yung	w/e – CD only
	EPD	- Mr Alfred Lo	w/e – One hard copy
	AFCD	- Mr C P Lam	w/e – One hard copy
	ENPO	- Mr Y H Hui	w/e – One hard copy and one CD
	IEC	- Mr Antony Wong	w/o – By fax only
	Arup	- Mr Eric Chan	w/e – CD only

Response required : No, thank you
Date required : -
Attachments : Yes

KHW/DS/JC/mw

14 Jun 2017

By Fax (3767 5922) and By Post

ARUP
Level 5, Festival Walk
80 Tat Chee Avenue
Kowloon Tong, Kowloon

Attention: Mr. Colin Meadows / Mr. Michael Chan

Dear Sirs,

**Re: Agreement No. CE 48/2011 (EP)
Environmental Project Office for the
HZMB Hong Kong Link Road, HZMB Hong Kong Boundary Crossing
Facilities, and Tuen Mun-Chek Lap Kok Link – Investigation**

**Contract No. HY/2011/09 HZMB Hong Kong Link Road –
Section between HKSAR Boundary and Scenic Hill
Revised Monthly EM&A Report for May 2017 (EP-352/2009/D)**

Reference is made to the captioned Report (Version 2.0) certified by the Environmental Team Leader (ETL) received on 14 June 2017.

We have no adverse comments on the captioned Report and verify it in accordance with Condition 4.4 of EP-352/2009/D. On the other hand, the waste management should be further improved by the Contractor.

Thank you for your kind attention. Please do not hesitate to contact the undersigned or the ENPO Leader, Mr. Y H Hui, should you have any queries.

Yours sincerely,
For and on behalf of
Ramboll Environ Hong Kong Limited



Antony Wong
Independent Environmental Checker
Hong Kong Link Road

c.c.	HyD	Mr. Vico Cheung	(By Fax: 3188 6614)
	HyD	Mr. K Y Yung	(By Fax: 3188 6614)
	ARUP	Mr. Eric Chan	(By Fax: 2268 3970)
	Cinotech	Dr. Priscilla Choy	(By Fax: 3107 1388)
	DCVJV	Mr. Chu Chung Sing	(By Fax: 3121 6688)

Internal: DY, YH, ENPO Site

Dragages -China Harbour-VSL JV

Contract HY/2011/09
Hong Kong-Zhuhai-Macao Bridge
Hong Kong Link Road-Section between
HKSAR Boundary and Scenic Hill
Monthly EM&A Report

May 2017
(Version 2.0)

Certified By 
Dr. Priscilla Choy
Environmental Team Leader
(Date: 13 June 2017)

REMARKS:

The information supplied and contained within this report is, to the best of our knowledge, correct at the time of printing.

CINOTECH accepts no responsibility for changes made to this report by third parties

CINOTECH CONSULTANTS LTD

Room 1710, Technology Park,
18 On Lai Street,
Shatin, NT, Hong Kong
Tel: (852) 2151 2083 Fax: (852) 3107 1388
Email: info@cinotech.com.hk

TABLE OF CONTENTS

	Page
EXECUTIVE SUMMARY	1
Introduction	1
Environmental Monitoring and Audit Progress	1
Breaches of Action and Limit Levels	2
Future Key Issues	3
1 INTRODUCTION	4
Purpose of the report	4
Structure of the report.....	4
2 CONTRACT INFORMATION	6
Background	6
Contract Organisation.....	7
Construction Programme.....	8
Summary of Construction Works Undertaken During Reporting Month	8
Status of Environmental Licences, Notification and Permits.....	12
3 AIR QUALITY MONITORING	14
Monitoring Requirements.....	14
Monitoring Location.....	14
Monitoring Equipment	14
Monitoring Parameters, Frequency and Duration	14
Monitoring Methodology and QA/QC Procedure.....	15
1-hour and 24-hour TSP Air Quality Monitoring	15
<i>Instrumentation</i>	15
<i>HVS Installation</i>	15
<i>Filters Preparation</i>	15
<i>Operating/Analytical Procedures</i>	15
Results and Observations	16
Event and Action Plan.....	17
4 NOISE MONITORING	18
Monitoring Requirements.....	18
Monitoring Location.....	18
Monitoring Equipment	18
Monitoring Parameters, Frequency and Duration	18
Monitoring Methodology and QA/QC Procedures	19
<i>Maintenance and Calibration</i>	19
Results and Observations	19
Event and Action Plan.....	20
5 WATER QUALITY MONITORING.....	21
Monitoring Requirements.....	21
Monitoring Locations	21
Monitoring Equipment	22
Monitoring Parameters, Frequency	24
Monitoring Methodology	24
<i>Instrumentation</i>	24
<i>Operating/Analytical Procedures</i>	24
<i>Laboratory Analytical Methods</i>	25

<i>QA/QC Requirements</i>	25
<i>Maintenance and Calibration</i>	26
Results and Observations	26
Event and Action Plan	27
6 DOLPHIN-RELATED MONITORING	28
Monitoring Requirements.....	28
DOLPHIN MONITORING (LINE-TRANSECT VESSEL SURVEY)	28
Monitoring Requirements.....	28
Monitoring Location.....	28
Monitoring Frequency	29
Monitoring Day	29
Monitoring Results	29
ADDITIONAL LAND-BASED DOLPHIN BEHAVIOUR AND MOVEMENT MONITORING	30
7 ENVIRONMENTAL SITE INSPECTION	31
Site Audits	31
Implementation Status of Environmental Mitigation Measures.....	31
Advice on the Solid and Liquid Waste Management Status	33
8 ENVIRONMENTAL NON-CONFORMANCE (EXCEEDANCES)	34
Summary of Exceedances	34
Summary of Notification of Summons and Successful Prosecution.....	34
9 FUTURE KEY ISSUES	35
Key Issues in the Coming Month	35
Monitoring Schedule for the Next Month	36
Construction Programme for the Next Month.....	36
10 CONCLUSIONS AND RECOMMENDATIONS	37
Conclusions	37
Recommendations	38

LIST OF TABLES

Table I	Summary Table for Monitoring Activities in the Reporting Month
Table II	Summary Table for Events Recorded in the Reporting Month
Table 2.1	Key Contacts of the Contract
Table 2.2	Status of Environmental Licences, Notification and Permits
Table 3.1	Location for Air Quality Monitoring Locations
Table 3.2	Air Quality Monitoring Equipment
Table 3.3	Impact Dust Monitoring Parameters, Frequency and Duration
Table 3.4	Summary Table of 1-hour TSP Monitoring Results during the Reporting Month
Table 3.5	Summary Table of 24-hour TSP Monitoring Results during the Reporting Month
Table 3.6	Observation at Dust Monitoring Stations
Table 4.1	Location for Noise Monitoring Locations
Table 4.2	Noise Monitoring Equipment
Table 4.3	Noise Monitoring Parameters, Frequency and Duration
Table 4.4	Summary Table of Noise Monitoring Results during the Reporting Month
Table 4.5	Observation at Noise Monitoring Stations
Table 5.1	Location for Marine Water Quality Monitoring Locations
Table 5.2	Water Quality Monitoring Equipment
Table 5.3	Water Quality Monitoring Parameters and Frequency
Table 5.4	Methods for Laboratory Analysis for Water Samples
Table 5.5	Summary of Water Quality Exceedances
Table 6.1	Co-ordinates of transect lines in WL survey area
Table 6.2	Dolphin encounter rates (sightings per 100 km of survey effort) in September's surveys
Table 7.1	Observations and Recommendations of Site Audit

LIST OF FIGURE

Figure 1a-d	Site Layout Plan
Figure 2	Project Organisation for Environmental Works
Figure 3	Locations of Air Quality, Noise and Wind Monitoring Stations
Figure 4	Locations of Water Quality Monitoring Stations

LIST OF APPENDICES

Appendix A	Construction Programme
Appendix B	Action and Limit Levels
Appendix C	Copies of Calibration Certificates
Appendix D	Environmental Monitoring Schedules
Appendix E	1-hour TSP Monitoring Results
Appendix F	24-hour TSP Monitoring Results
Appendix G	Noise Monitoring Results
Appendix H	Water Quality Monitoring Results
Appendix I	Dolphin Monitoring Report (Line Transect)
Appendix J	Wind Data
Appendix K	Event Action Plans
Appendix L	Summary of Exceedance
Appendix M	Site Audit Summary
Appendix N	Updated Environmental Mitigation Implementation Schedule
Appendix O	Waste Generation in the Reporting Month
Appendix P	Complaint Log
Appendix Q	Summary of Successful Prosecutions

EXECUTIVE SUMMARY

Introduction

1. This is the 52nd monthly Environmental Monitoring and Audit (EM&A) Report prepared by Cinotech Consultants Limited for the project “Contract No. HY/2011/09 – Hong Kong-Zhuhai-Macao Bridge Hong Kong Link Road – Section between HKSAR Boundary and Scenic Hill” (hereinafter called the “Contract”). This report documents the findings of EM&A Works conducted in May 2017.

Environmental Monitoring and Audit Progress

2. A summary of the monitoring activities in this reporting month is listed in **Table I** below:

Table I Summary Table for Monitoring Activities in the Reporting Month

Parameter(s)	Date(s)
1-hr TSP Monitoring	4 th , 10 th , 16 th , 22 nd and 26 th May 2017
24-hr TSP Monitoring	4 th , 10 th , 16 th , 22 nd and 26 th May 2017
Noise Monitoring	5 th , 11 th , 17 th , 23 rd and 29 th May 2017
Water Quality Monitoring	2 nd , 4 th , 6 th , 8 th , 10 th , 12 th , 15 th , 17 th , 19 th , 22 nd , 24 th , 26 th and 29 th and 31 th May 2017
Dolphin Monitoring (Line-transect Vessel Surveys)	8 th and 19 th May 2017
Environmental Site Inspection	2 nd , 9 th , 16 th , 23 rd and 31 st May 2017

Breaches of Action and Limit Levels

3. Summary of the environmental exceedances of the reporting month is tabulated in **Table II**.

Table II Summary Table for Events Recorded in the Reporting Month

Environmental Monitoring	Parameter	No. of Exceedance		Total No. of Exceedance	No. of Exceedance related to the Construction Activities of this Contract		Total No. of Exceedance related to the Construction Activities of this Contract
		Action Level	Limit Level		Action Level	Limit Level	
Air Quality	1-hr TSP	0	0	0	0	0	0
	24-hr TSP	0	0	0	0	0	0
Noise	$L_{eq(30min)}$	0	0	0	0	0	0
Water Quality	Dissolved Oxygen (DO) (Surface & Middle)	0	0	0	0	0	0
	Dissolved Oxygen (DO) (Bottom)	0	0	0	0	0	0
	Turbidity	0	0	0	0	0	0
	Suspended Solids (SS)	5	1	6	0	0	0
Dolphin Monitoring	Quarterly Analysis (March to May 2017)	1	0	1	under investigation		

1-hour TSP Monitoring

4. All 1-hour TSP monitoring was conducted as scheduled in the reporting month. No Action/Limit Level exceedance was recorded.

24-hour TSP Monitoring

5. All 24-hour TSP monitoring was conducted as scheduled in the reporting month. No Action/Limit Level exceedance was recorded.

Construction Noise

6. All construction noise monitoring was conducted as scheduled in the reporting month. No Action/Limit Level exceedance was recorded.

Water Quality

7. All water quality monitoring was conducted as scheduled in the reporting month. There are five Action Level and one Limit Level exceedances were recorded for suspended solids. No Action/Limit Level exceedance for dissolved oxygen and turbidity were recorded.
8. According to the investigation, the exceedances are considered not due to the Contract due to the following reasons:
 - 1) No pollution discharge from construction activity was observed;
 - 2) The exceeded results were similar or within the ranges baseline monitoring results;
 - 3) Sediment plume due to natural fluctuation of shallow water was observed;
 - 4) Adverse water quality outside the site boundary was observed while no pollution source from this Contract was observed and no construction vessel for this Contract was travelling nearby. Dispersion of sediment plume to the monitoring stations from the area outside the site boundary (i.e. works area not under and related to HY/2011/09) was also observed.

Complaint Log

9. Two environmental complaints were received in the reporting month.

Notification of Summons and Successful Prosecutions

10. No notification of summons and successful prosecution was received in the reporting month.

Reporting Changes

11. This report has been developed in compliance with the reporting requirements for the subsequent monthly EM&A Report as required by the EM&A Manual for Hong Kong Link Road (EM&A Manual).

Future Key Issues

12. Major site activities for the coming reporting month will include:

WA4

- Establishment for Asphalt Plant

Ancillary and Associated Facilities

- Sealing of deck openings and preparation deck surface for waterproofing
- Waterproofing and asphalt laying
- Watermain installation
- Installation of carrier drains
- Installation of precast parapet skins
- Construction of median and side barriers

- Construction of longitudinal stitching
- Erection of sign gantry
- Reinstatement of slope area and drainage works
- Reinstatement of sloping seawall
- Fill slope for CLK South Road realignment
- Laying of asphalt pavement
- Sealing of gantry crane loading opening

E&M Works

- E&M installation
- E&M ducting installation
- E&M works inside SHT building
- Street light cables and poles installation
- Cable hanger installation
- Construction of Lad Centre

Marine Viaduct (P0 to P80)

Deck Erection

- Segment erection

External Prestressing Tendon Installation

Internal Prestressing Grouting

Turnaround Facilities

- Stitching works
- Erection of I-beam supporting towers

1 INTRODUCTION

- 1.1 Cinotech Consultants Limited (Cinotech) was appointed by Dragages -China Harbour-VSL JV (hereinafter called “the Contractor”) as the Environmental Team (ET) to undertake the Environmental Monitoring and Audit (EM&A) programme during construction phase of the Contract No. HY/2011/09 – Hong Kong-Zhuhai-Macao Bridge Hong Kong Link Road – Section between HKSAR Boundary and Scenic Hill” (hereinafter called the “Contract”) in accordance with EP Conditions 2.1.

Purpose of the report

- 1.2 This is the 52nd EM&A report which summarises the impact monitoring results and audit findings for the EM&A programme in May 2017.

Structure of the report

- 1.3 The structure of the report is as follows:

Section 1: **Introduction** - purpose and structure of the report.

Section 2: **Contract Information** - summarises background and scope of the Contract, site description, project organization and contact details, construction programme, the construction works undertaken and the status of Environmental Permits/Licenses during the reporting month.

Section 3: **Air Quality Monitoring** - summarises the monitoring parameters, monitoring programmes, monitoring methodologies, monitoring frequency, monitoring locations, Action and Limit Levels, monitoring results and Event / Action Plans.

Section 4: **Noise Monitoring** - summarises the monitoring parameters, monitoring programmes, monitoring methodologies, monitoring frequency, monitoring locations, Action and Limit Levels, monitoring results and Event / Action Plans.

Section 5: **Water Quality Monitoring** - summarises the monitoring parameters, monitoring programmes, monitoring methodologies, monitoring frequency, monitoring locations, Action and Limit Levels, monitoring results and Event / Action Plans.

Section 6: **Dolphin-Related Monitoring** - summarises the monitoring parameters, monitoring programmes, monitoring methodologies, monitoring frequency, monitoring locations and monitoring results.

Section 7: **Environmental Site Inspection** - summarises the audit findings of the weekly site inspections undertaken within the reporting month.

Section 8: **Environmental Non-conformance** - summarises any monitoring exceedance, environmental complaints, environmental summons and successful prosecutions within the reporting month.

Section 9: **Future Key Issues** - summarises the impact forecast and monitoring schedule for the next three months.

Section 10: **Conclusions and Recommendation**

2 CONTRACT INFORMATION

Background

- 2.1 The proposed Hong Kong - Zhuhai - Macao Bridge Hong Kong Link Road (HKLR) is 12km long connecting the Hong Kong-Zhuhai-Macao Bridge (HZMB) at the HKSAR Boundary with the Hong Kong Boundary Crossing Facilities (HKBCF) situated at the north eastern waters of the Hong Kong International Airport, opening a new and direct connection route between Hong Kong, Macao and the Western Pearl River Delta.
- 2.2 The HKLR comprises a 9.4km long viaduct section from the HKSAR boundary to Scenic Hill on the Airport Island; a 1km tunnel section to the reclamation formed along the east coast of the Airport Island and a 1.6km long at-grade road section on the reclamation connecting to the HKBCF. The tunnel section of HKLR will pass under Scenic Hill, Airport Road and Airport Railway to minimize the environmental and visual impacts to Tung Chung residents.
- 2.3 An application (No ESB-110/2003) for an Environmental Impact Assessment (EIA) Study Brief under Section 5(1) of the Environmental Impact Assessment Ordinance (EIAO) was submitted by Highways Department (the Project Proponent) on 8 October 2003 with a Project Profile (No. No. PP-201/2003) for the Hong Kong - Zhuhai - Macao Bridge Hong Kong Section and North Lantau Highway Connection. The Hong Kong - Zhuhai - Macao Bridge Hong Kong Section and North Lantau Highway Connection has subsequently been renamed as HKLR. EPD issued an EIA Study Brief (No: ESB-110/2003) in November 2003 to the Project Proponent to carry out an EIA study.
- 2.4 An EIA Study (Reg. No. AEIAR-144/2009) has been undertaken to provide information on nature and extent of environmental impacts arising from the construction and operation of HKLR. The Environmental Permit was issued on 4 November 2009 (Permit No. EP-352/2009). Pursuant to Section 13 of the EIAO, the Director of Environmental Protection amends the Environmental Permit (No. EP-352/2009) based on the Application No. VEP-339/2011 and the environmental Permit (Permit No. EP-352/2009/A) was issued on 9 November 2011 for HKLR to the Highways Department as the Permit Holder. Subsequently, the Director of Environmental Protection amends the Environmental Permits (No. EP-352/2009/A, EP-352/2009/B, EP-352/2009/C) based on the Application No. VEP-409/2013, VEP-411/2013 and VEP-459/2014 respectively. The environmental Permit (Permit No. EP-352/2009/D) was then issued on 22 December 2014.
- 2.5 **Figure 1a-d** shows the layout of the Contract and the scope of the Contract works comprises the following major items:
 - a dual 3-lane carriageway in the form of viaduct from the HKSAR boundary (connecting with the HZMB Main Bridge) to the Scenic Hill (connecting with the tunnel under separate Contract No. HY/2011/03), of approximately 9.4km in length with a hard shoulder for each bound of carriageway and a utilities trough on the outer edge of each bound of viaducts;
 - a grade-separated turnaround facility located near San Shek Wan, composed of sliproads in the form of viaduct with single-lane carriageway bifurcated from the HKLR mainline with an elevated junction above the mainline;

- provision of ancillary facilities including, but not limited to, meteorological enhancement measures including the provisioning of anemometers and modification of the wind profiler station at hillside of Sha Lo Wan, provisioning of a compensatory marine radar, and provisioning of security systems; and
- associated civil, structural, geotechnical, marine, environmental protection, landscaping, drainage and highways electrical and mechanical (E&M) works, street lightings, traffic aids and sign gantries, marine navigational aids, ship impact protection system, water mains and fire hydrants, lightning protection system, structural health monitoring and maintenance management system (SHM&MMS), supervisory control and data acquisition (SCADA) system, as well as operation and maintenance provisions of viaducts, provisioning of facilities for installation of traffic control and surveillance system (TCSS), provisioning of facilities for installation of telecommunication cables/equipments and reprovisioning works of affected existing facilities/utilities.

Contract Organisation

2.6 Different parties with different levels of involvement in the Contract organization include:

- Supervising Officer’s Representative (SOR) – Ove Arup & Partners Hong Kong Limited (ARUP)
- Contractor –Dragages -China Harbour-VSL JV (DCVJV)
- Environmental Team (ET) – Cinotech Consultants Ltd. (Cinotech)

2.7 The proposed project organization and lines of communication with respect to the on-site environmental management structure are shown in **Figure 2**. The key personnel contact names and numbers are summarized in **Table 2.1**.

Table 2.1 Key Contacts of the Contract

Party	Position	Position	Phone No.	Fax No.
SOR (ARUP)	CRE	Mr. Michael Chan	3767 5803	3767 5922
		Mr. Colin Meadows	3767 5801	
ENPO/IEC (Ramboll Environ)	Environmental Project Office Leader	Mr. Y. H Hui	3465 2888	3465 2899
	Independent Environmental Checker	Mr. Antony Wong	3465 2888	3465 2899
Contractor (DCVJV)	Deputy Project Director	Mr. W.K Poon	3121 6638	3121 6688
	Environmental Officer	Mr. CHU Chung Sing	3121 6672	
	24-hour Hotline	--	6898 6161	--
ET (Cinotech)	Environmental Team Leader	Dr. Priscilla Choy	2151 2089	3107 1388

2.8 Ramboll Environ Hong Kong Limited (Ramboll Environ) is employed by the Highways Department as the Independent Environmental Checker (IEC) and Environmental Project Office (ENPO) for the Project.

Construction Programme

2.9 A copy of Contractor's construction programme is provided in **Appendix A**.

Summary of Construction Works Undertaken During Reporting Month

2.10 The major site activities undertaken in the reporting month included:

Ancillary and Associated Facilities

- (a) P115 & P114 interface area - Reinstatement of slope area temporarily on-hold pending for drainage and reinstatement detailing coupling with the additional maintenance path;
- (b) Reinstatement of sloping seawall at P96 to P101 are in progress;
- (c) The precast facial parapet progress is summarized as follows:

Item	Number in this month	Cumulative No. of Precast Parapet Completed (up to 28 th of month)
Precast Parapet Facial Panel Casting	692	6340
Precast Parapet Facial Panel Installation	130	3577
In-situ concreting works	311	8549

- (d) The central barrier progress is summarized as follows:

Type	Item	Monthly Workdone	Cumulative Workdone (up to 28 th of month)
Central barrier (precast method)	Precast	248	5714
	Installation	224	1628
Central barrier (precast + in-situ method)	In-fill concreting #	168	2031

"In-fill concreting" will be carried out after installation of precast units or formworks for precast method and in-situ method respectively. After the in-fill concreting works, the central barrier shall be regarded as completed.

- (e) The side barrier progress is summarized as follows:

Type	Item	Monthly Workdone	Cumulative Workdone (up to 28 th of month)
Side barrier (precast method)	Precast	285	5691
	Installation	188	2999
Side barrier (precast + in-situ method)	In-fill concreting #	561	5038

"In-fill concreting" will be carried out after installation of precast units or formworks for precast method and in-situ method respectively. After the in-fill concreting works, the side barrier shall be regarded as completed.

- (f) Construction of the longitudinal stitching from P92 to P87 & P37 to P25 is in progress;
- (g) Sealing of deck openings and preparation deck surface for waterproofing is in progress;
- (h) Watermain installation from P44 to P4 is in progress;
- (i) Sign gantry GW13, GW12, GW11, GE15, GE14, GE13, GE12, GE1 to GE5 and

- GW1 to GE4, were erected.
(j) Chek Lap Kok South Road realignment is in progress.

E&M Works

- (a) E&M works from ML2 to ML1 is in progress;
(b) E&M ducting installation in ML1 to ML3 is in progress;
(c) E&M ducting installation from ML6 to ML1 commenced;
(d) E&M duct installation at deck void in ML7 and ML8 commenced;
(e) E&M works inside SHT building is in progress;
(f) Cable hanger installation from ML6 to ML4 completed;
(g) Cable hanger installation between ML1 and ML3 continues;
(h) Construction of Load Centre 8, 9 and 10 completed;
(i) Pillar box installation was completed for load centre 7 and load centre 8;
(j) Street light cables and poles installation in ML19 & ML18 is in progress;
(k) Completion of installation for TCSS's CCTV high mast at CH.12+600 and 13+190;
(l) Completion of installation for C&ED's CCTV high mast at CH12+280.

Deck Erection

- (a) 6 segments were erected at P56 of the ramp at turnaround facilities. Last 10 segments are remaining to be erected.
(b) LF1-B launching from P82 to P80 were completed;
(c) Segment lifter dismantling has started at WA4.

External Prestressing Tendon Installation

Viaduct	Activities	Quantities	Unit
ML19C	Threading	47.55	T
	Stressing	12	U
	Grouting	9.42	M3
ML19R	Threading	48.65	T
	Stressing	12	U
	Grouting	9.64	M3
ML19L	Threading	46.91	T
	Stressing	12	U
	Grouting	9.29	M3
ML18R	Threading	77.90	T
	Stressing	18	U
	Grouting	15.38	M3
ML18L	Threading	76.40	T
	Stressing	18	U
	Grouting	15.08	M3
ML17R	Threading	63.09	T
	Stressing	16	U
	Grouting	12.44	M3
ML17L	Threading	62.86	T
	Stressing	16	U
	Grouting	12.39	M3
ML16R	Threading	56.69	T
	Stressing	15	U
	Grouting	9.91	M3
ML16L	Threading	87.34	T
	Stressing	18	U
	Grouting	17.2	M3
ML15R	Threading	108.74	T
	Stressing	18	U

Viaduct	Activities	Quantities	Unit
	Grouting	21.15	M3
ML15L	Threading Stressing Grouting	106.26 18 21.45	T U M3
ML14R	Threading Stressing Grouting	116.06 16 23.04	T U M3
ML14L	Threading Stressing Grouting	118.55 16 23.54	T U M3
ML13R	Threading Stressing Grouting	122.22 16 24.27	T U M3
ML13L	Threading Stressing Grouting	212.71 16 24.17	T U M3
ML12R	Threading Stressing Grouting	166.28 26 32.99	T U M3
ML12L	Threading Stressing Grouting	165.41 24 32.83	T U M3
ML11R	Threading Stressing Grouting	164.83 24 32.72	T U M3
ML11L	Threading Stressing Grouting	166.74 24 33.10	T U M3
ML10R	Threading Stressing Grouting	121.69 16 24.17	T U M3
ML10L	Threading Stressing Grouting	122.16 16 24.26	T U M3
ML09R	Threading Stressing Grouting	140.32 32 27.73	T U M3
ML09L	Threading Stressing Grouting	129.46 32 25.56	T U M3
ML08R	Threading Stressing Grouting	85.72 24 16.89	T U M3
ML08L	Threading Stressing Grouting	85.72 24 16.89	T U M3
ML07R	Threading Stressing Grouting	129.58 32 25.59	T U M3
ML07L	Threading Stressing Grouting	140.43 32 27.76	T U M3
ML06R	Threading Stressing Grouting	113.04 24 22.35	T U M3
ML06L	Threading Stressing Grouting	113.04 24 22.35	T U M3

Viaduct	Activities	Quantities	Unit
ML05R	Threading	113.68	T
	Stressing	24	U
	Grouting	22.48	M3
ML05L	Threading	112.39	T
	Stressing	24	U
	Grouting	22.22	M3
ML04R	Threading	113.04	T
	Stressing	24	U
	Grouting	22.35	M3
ML04L	Threading	113.04	T
	Stressing	24	U
	Grouting	22.35	M3
ML03R	Threading	199.65	T
	Stressing	32	U
	Grouting	39.615	M3
ML03L	Threading	201.13	T
	Stressing	32	U
	Grouting	29.9	M3
ML02R	Threading	113.72	T
	Stressing	24	U
	Grouting	22.49	M3
ML02L	Threading	113.73	T
	Stressing	24	U
	Grouting	22.49	M3
ML1R	Threading	113.72	T
	Stressing	24	U
	Grouting	22.49	M3
ML1L	Threading	113.73	T
	Stressing	24	U
	Grouting	22.49	M3

Internal Prestressing Grouting Progress

Viaduct	Activities	Quantities	Unit
ML19C	Air test & Grouting	14.09	M3
ML19R	Air test & Grouting	14.90	M3
ML19L	Air test & Grouting	13.90	M3
ML18R	Air test & Grouting	25.24	M3
ML18L	Air test & Grouting	24.76	M3
ML17R	Air test & Grouting	23.47	M3
ML17L	Air test & Grouting	23.46	M3
ML16R	Air test & Grouting	36.54	M3
ML16L	Air test & Grouting	35.46	M3
ML15R	Air test & Grouting	39.34	M3
ML15L	Air test & Grouting	39.69	M3
ML14R	Air test & Grouting	104.9	M3
ML14L	Air test & Grouting	106.55	M3
ML13R	Air test & Grouting	108.28	M3
ML13L	Air test & Grouting	107.73	M3
ML12R	Air test & Grouting	121.77	M3
ML12L	Air test & Grouting	121.00	M3
ML11R	Air test & Grouting	111.47	M3

Viaduct	Activities	Quantities	Unit
ML11L	Air test & Grouting	112.75	M3
ML10R	Air test & Grouting	89.33	M3
ML10L	Air test & Grouting	89.59	M3
ML09R	Air test & Grouting	63.27	M3
ML09L	Air test & Grouting	57.86	M3
ML08R	Air test & Grouting	36.58	M3
ML08L	Air test & Grouting	36.56	M3
ML07R	Air test & Grouting	59.61	M3
ML07L	Air test & Grouting	60.05	M3
ML06R	Air test & Grouting	58.31	M3
ML06L	Air test & Grouting	58.31	M3
ML05R	Air test & Grouting	58.62	M3
ML05L	Air test & Grouting	58.01	M3
ML04R	Air test & Grouting	57.64	M3
ML04L	Air test & Grouting	57.69	M3
ML03R	Air test & Grouting	126.65	M3
ML03L	Air test & Grouting	127.63	M3
ML02R	Air test & Grouting	62.74	M3
ML02L	Air test & Grouting	62.74	M3
ML01R	Air test & Grouting	53.80	M3
ML01L	Air test & Grouting	53.80	M3

Turnaround Facilities

- (a) Mid-stitches between Box Girders and stitches between Box Girders and SOPs were completed. Longitudinal stitch between box girders is in progress;
- (b) Strands installation and stressing for extended platforms are in progress.

Road Pavement

Road Pavement	Total (m²)	Monthly Workdone (m²)	Cumulative Workdone (m²)
A	284440	0	34133
B	284440	0	25600
C	274688	0	0

Status of Environmental Licences, Notification and Permits

2.11 A summary of the relevant permits, licences, and/or notifications on environmental protection for this Contract is presented in **Table 2.2**.

Table 2.2 Status of Environmental Licences, Notification and Permits

Permit / License No.	Valid Period		Status
	From	To	
Environmental Permit (EP)			
EP-352/2009/D	22/12/2014	N/A	Valid
Construction Noise Permit (CNP)			

Permit / License No.	Valid Period		Status
	From	To	
P84-P115: GW-RS0279-17	06/04/2017 (00:00)	05/10/2017 (23:00)	Valid
P0-P83: GW-RS0281-17	06/04/2017 (00:00)	05/10/2017 (07:00)	Valid
P69: GW-RS0240-17	30/03/2017 (01:30)	24/06/2017 (07:00)	Valid
PWA4: GW-RW0127-17	15/03/2017 (00:00)	12/09/2017 (24:00)	Valid
P101-P115 and Southeast Quay: GW-RS0418-17	13/05/2017 (20:30)	30/06/2017 (05:30)	Valid
Notification pursuant to Air Pollution Control (Construction Dust) Regulation			
345773	04/06/2012	N/A	Receipt acknowledged by EPD
Billing Account for Construction Waste Disposal			
A/C# 7015341 (Construction Site)	11/06/2012	N/A	Valid
Registration of Chemical Waste Producer			
WPN 5213-951-D2499-01	18/07/2012	N/A	Valid
Effluent Discharge License under Water Pollution Control Ordinance			
WA6A (DCVJV site office): WT00014053-2012	12/09/2012	30/09/2017	Valid
WA6B (SOR site office): WT00014447-2012	30/10/2012	31/10/2017	Valid
WA3: WT00015118-2013	30/01/2013	31/01/2018	Valid
Portion C: WT00023624-2016	17/02/2016	28/02/2018	Valid
Portion A: WT00016076-2013	21/05/2013	31/05/2018	Valid
WA4B: WT00014750-2012	12/08/2013	31/08/2018	Valid
P0 – P80: WT00018203-2014	30/01/2013	31/01/2019	Valid
P114: WT00018631-2014	31/03/2014	31/03/2019	Valid
P81-P83: WT00023608-2016	01/04/2016	31/07/2020	Valid

3 AIR QUALITY MONITORING

Monitoring Requirements

- 3.1 In accordance with the EM&A Manual, impact 1-hour TSP and 24-hour TSP monitoring were conducted to monitor the air quality for the Contract. **Appendix B** shows the established Action/Limit Levels for the air quality monitoring works.
- 3.2 Impact 1-hour TSP monitoring was conducted for at least three times every 6 days, while impact 24-hour TSP monitoring was conducted for at least once every 6 days at 2 air quality monitoring stations.

Monitoring Location

- 3.3 Impact air quality monitoring was conducted at the 2 monitoring stations under the Contract, as shown in **Figure 3**. **Table 3.1** describes the locations of the air quality monitoring stations.

Table 3.1 Location for Air Quality Monitoring Locations

Monitoring Stations	Location
AMS1	Sha Lo Wan
AMS4	San Tau

Monitoring Equipment

- 3.4 **Table 3.2** summarizes the equipment used in the impact air monitoring programme. Copies of calibration certificates are attached in **Appendix C**.

Table 3.2 Air Quality Monitoring Equipment

Equipment	Model and Make	Quantity
HVS Sampler	TISCH Model: TE-5170	2
Calibrator	TISCH Model: TE-5025A	1
Wind Anemometer	DAVIS Model: Vantage PRO2 6152CUK	1

Monitoring Parameters, Frequency and Duration

- 3.5 **Table 3.3** summarizes the monitoring parameters and frequencies of impact dust monitoring during the course of the Contract activities. The air quality monitoring schedule for the reporting month is shown in **Appendix D**.

Table 3.3 Impact Dust Monitoring Parameters, Frequency and Duration

Parameters	Frequency
1-hr TSP	Three times / 6 days
24-hr TSP	Once / 6 days

Monitoring Methodology and QA/QC Procedure

1-hour and 24-hour TSP Air Quality Monitoring

Instrumentation

- 3.6 High Volume Samplers (HVS) completed with appropriate sampling inlets were employed for air quality monitoring. Each sampler was composed of a motor, a filter holder, a flow controller and a sampling inlet and its performance specification complies with that required by USEPA Standard Title 40, Code of Federation Regulations Chapter 1 (Part 50).

HVS Installation

- 3.7 The following guidelines were adopted during the installation of HVS:
- Sufficient support was provided to secure the sampler against gusty wind.
 - No two samplers were placed less than 2 meters apart.
 - The distance between the sampler and an obstacle, such as buildings, was at least twice the height that the obstacle protrudes above the sampler.
 - A minimum of 2 meters of separation from walls, parapets and penthouses was required for rooftop samples.
 - A minimum of 2 meters separation from any supporting structure, measured horizontally was required.
 - No furnaces or incineration flues were nearby.
 - Airflow around the sampler was unrestricted.
 - The samplers were more than 20 meters from the drip line.
 - Any wire fence and gate, to protect the sampler, should not cause any obstruction during monitoring.
 - Permission must be obtained to set up the samples and to obtain access to the monitoring stations; and
 - A secured supply of electricity is needed to operate the samplers.

Filters Preparation

- 3.8 Filter paper of size 8” X 10” was used. A HOKLAS accredited laboratory, ETS – Testconsult Limited (ETS), was responsible for the preparation of 24-hr conditioned and pre-weighed filter papers for Cinotech’s monitoring team.
- 3.9 All filters, which were prepared by ETS, were equilibrated in the conditioning environment for 24 hours before weighing. The conditioning environment temperature was around 25 °C and not variable by more than ± 3 °C; the relative humidity (RH) was < 50% and not variable by more than ± 5 %. A convenient working RH was 40%.
- 3.10 ETS has comprehensive quality assurance and quality control programmes.

Operating/Analytical Procedures

- 3.11 Operating/analytical procedures for the air quality monitoring were highlighted as follows:

- Prior to the commencement of the dust sampling, the flow rate of the HVS was properly set (between 1.1 m³/min. and 1.4 m³/min.) in accordance with the manufacturer's instruction to within the range recommended in USEPA Standard Title 40, CFR Part 50.
- The power supply was checked to ensure the sampler worked properly.
- On sampling, the sampler was operated for 5 minutes to establish thermal equilibrium before placing any filter media at the designated air quality monitoring station.
- The filter holding frame was then removed by loosening the four nuts and carefully a weighted and conditioned filter was centered with the stamped number upwards, on a supporting screen.
- The filter was aligned on the screen so that the gasket formed an airtight seal on the outer edges of the filter. Then the filter holding frame was tightened to the filter holder with swing bolts. The applied pressure should be sufficient to avoid air leakage at the edges.
- The shelter lid was closed and secured with the aluminum strip.
- The timer was then programmed. Information was recorded on the record sheet, which included the starting time, the weather condition and the filter number (the initial weight of the filter paper can be found out by using the filter number).
- After sampling, the filter was removed and sent to the ETS for weighing. The elapsed time was also recorded.
- Before weighing, all filters were equilibrated in a conditioning environment for 24 hours. The conditioning environment temperature should be between 25°C and 30°C and not vary by more than ±3°C; the relative humidity (RH) should be < 50% and not vary by more than ±5%. A convenient working RH is 40%. Weighing results were returned to Cinotech for further analysis of TSP concentrations collected by each filter.

Maintenance/Calibration

3.12 The following maintenance/calibration was required for the HVS:

- The high volume motors and their accessories were properly maintained. Appropriate maintenance such as routine motor brushes replacement and electrical wiring checking were made to ensure that the equipment and necessary power supply are in good working condition.
- All HVS were calibrated (five point calibration) using Calibration Kit prior to the commencement of the baseline monitoring and thereafter at bi-monthly intervals.

Results and Observations

3.13 The monitoring results for 1-hour TSP and 24-hour TSP are summarized in **Table 3.4 and 3.5** respectively. Detailed monitoring results and graphical presentations of 1-hour and 24-hour TSP monitoring results are shown in **Appendices E and F** respectively.

Table 3.4 Summary Table of 1-hour TSP Monitoring Results during the Reporting Month

Monitoring Station	Concentration (µg/m ³)		Action Level, µg/m ³	Limit Level, µg/m ³
	Average	Range		
AMS1	109	30-323	381	500
AMS4	115	41-291	352	

Table 3.5 Summary Table of 24-hour TSP Monitoring Results during the Reporting Month

Monitoring Station	Concentration (µg/m ³)		Action Level, µg/m ³	Limit Level, µg/m ³
	Average	Range		
AMS1	44	13-92	170	260
AMS4	64	29-118	171	

- 3.14 All 1-hour TSP monitoring was conducted as scheduled in the reporting. No Action/Limit Level exceedances were recorded.
- 3.15 All 24-hour TSP monitoring was conducted as scheduled in the reporting. No Action/Limit Level exceedances were recorded.
- 3.16 According to our field observations, the major dust source identified at the designated air quality monitoring stations in the reporting month are as follows:

Table 3.6 Observation at Dust Monitoring Stations

Monitoring Station	Major Dust Source
AMS1	Exhaust from marine traffic
AMS4	N/A

- 3.17 The wind speed and wind direction were recorded by the installed Wind Anemometer set at AMS4. The location is shown in **Figure 3**.
- 3.18 The wind data for the reporting month is summarized in **Appendix J**.

Event and Action Plan

- 3.19 Should non-compliance of the criteria occur, action in accordance with the Action Plan in **Appendix K** shall be carried out.

4 NOISE MONITORING

Monitoring Requirements

- 4.1 In accordance with EM&A Manual, two noise monitoring stations, namely NMS1 and NMS4 were selected for impact monitoring for the Contract. Impact noise monitoring was conducted for at least once per week during the construction phase of the Contract. **Appendix B** shows the established Action and Limit Levels for the noise monitoring works.

Monitoring Location

- 4.2 Impact noise monitoring was conducted at the 2 monitoring stations under the Contract, as shown in **Figure 3**. **Table 4.1** describes the locations of the noise monitoring stations.

Table 4.1 Location for Noise Monitoring Stations

Monitoring Stations	Location
NMS1	Sha Lo Wan
NMS4	San Tau

Monitoring Equipment

- 4.3 **Table 4.2** summarizes the noise monitoring equipment. Copies of calibration certificates are provided in **Appendix C**.

Table 4.2 Noise Monitoring Equipment

Equipment	Model and Make	Qty.
Integrating Sound Level Meter	SVAN977	1
Calibrator	SV 30A	1

Monitoring Parameters, Frequency and Duration

- 4.4 **Table 4.3** summarizes the monitoring parameters, frequency and total duration of monitoring. The noise monitoring schedule is shown in **Appendix D**.

Table 4.3 Noise Monitoring Parameters, Frequency and Duration

Monitoring Stations	Parameter	Period	Frequency
NMS1 NMS4	L ₁₀ (30 min.) dB(A) L ₉₀ (30 min.) dB(A) L _{eq} (30 min.) dB(A) (as six consecutive L _{eq, 5min} readings)	0700-1900 hrs on normal weekdays	Once per week

Monitoring Methodology and QA/QC Procedures

- The microphone head of the sound level meter was positioned 1m exterior of the noise sensitive facade and lowered sufficiently so that the building's external wall acts as a reflecting surface.
- The battery condition was checked to ensure the correct functioning of the meter.
- Parameters such as frequency weighting, the time weighting and the measurement time were set as follows:
 - frequency weighting : A
 - time weighting : Fast
 - time measurement : $L_{eq}(30 \text{ min.}) \text{ dB(A)}$ (as six consecutive $L_{eq, 5\text{min}}$ readings) during non-restricted hours (i.e. 0700-1900 hrs on normal weekdays)
- Prior to and after each noise measurement, the meter was calibrated using a Calibrator for 94.0 dB at 1000 Hz. If the difference in the calibration level before and after measurement was more than 1.0 dB, the measurement would be considered invalid and repeat of noise measurement would be required after re-calibration or repair of the equipment.
- During the monitoring period, the L_{eq} , L_{90} and L_{10} were recorded. In addition, site conditions and noise sources were recorded on a standard record sheet.
- Noise measurement was paused temporarily during periods of high intrusive noise (e.g. dog barking, helicopter noise) if possible and observation was recorded when intrusive noise was not avoided.
- Noise monitoring was cancelled in the presence of fog, rain, and wind with a steady speed exceeding 5 m/s, or wind with gusts exceeding 10 m/s. The wind speed shall be checked with a portable wind speed meter capable of measuring the wind speed in m/s.

Maintenance and Calibration

- 4.5 The microphone head of the sound level meter and calibrator were cleaned with a soft cloth at quarterly intervals.
- 4.6 The sound level meter and calibrator were checked and calibrated at yearly intervals.
- 4.7 Immediately prior to and following each noise measurement the accuracy of the sound level meter shall be checked using an acoustic calibrator generating a known sound pressure level at a known frequency. Measurements may be accepted as valid only if the calibration levels from before and after the noise measurement agree to within 1.0 dB.

Results and Observations

- 4.8 The noise monitoring results are summarized in **Table 4.4**. Detailed monitoring results and graphical presentations of noise monitoring are shown in **Appendices G**.

Table 4.4 Summary Table of Noise Monitoring Results during the Reporting Month

Monitoring Station	Noise Level, $L_{eq(30min)}$ dB(A)		Limit Level
	Average	Range	
NMS1	69	63 – 72	75 dB(A)
NMS4	65	53 – 67	

Remark: +3dB(A) Façade correction included

- 4.9 All noise monitoring was conducted as scheduled in the reporting month. No Action/Limit Level exceedance was recorded.
- 4.10 According to our field observations, the major noise source identified at the designated noise monitoring stations in the reporting month are as follows:

Table 4.5 Observation at Noise Monitoring Stations

Monitoring Station	Major Noise Source
NMS1	Air traffic & marine traffic noise
NMS4	Air traffic & marine traffic noise

Event and Action Plan

- 4.11 Should non-compliance of the criteria occur, action in accordance with the Action Plan in **Appendix K** shall be carried out.

5 WATER QUALITY MONITORING

Monitoring Requirements

- 5.1 According to EM&A Manual, impact water quality monitoring shall be carried out three days per week during the construction period. The interval between two sets of monitoring will not be less than 36 hours.
- 5.2 Replicate in-situ measurements and samples collected from each independent sampling event shall be collected to ensure a robust statistically interpretable database.
- 5.3 Impact water quality monitoring was conducted two times per monitoring day during mid ebb (within ± 1.75 hours of the predicted time) and mid flood tides (within ± 1.75 hours of the predicted time) at three depths (i.e. 1m below surface, mid-depth and 1m above seabed, except where the water depth less than 6m, mid-depth station may be omitted. Should the water depth be less than 3m, only the mid-depth station was monitored) Dissolved oxygen, Suspended solids (SS), turbidity, pH, salinity and temperature were monitored in accordance with the requirements set out in the EM&A Manual.
- 5.4 The proposal for changing Action and Limit Levels for water quality monitoring was submitted to EPD on 15 March 2013. No objection was received from EPD according to the letter (ref. (10) in Ax(3) to EP2/G/A/129pt.4) dated 25 March 2013. Therefore, the updated Action and Limit Levels for water quality monitoring was used for comparison starting from 25 March 2013.
- 5.5 **Appendix B** shows the established Action/Limit Levels for the water quality monitoring works.

Monitoring Locations

- 5.6 Impact water quality monitoring was conducted at 14 monitoring stations under the Contract which are summarized in **Table 5.1**. The monitoring station is also shown in **Figure 4**.

Table 5.1 Location for Marine Water Quality Monitoring Locations

Monitoring Stations	Coordinates	
	Easting	Northing
IS1	803474	815060
IS2	804851	815715
IS3	806502	815743
IS4	807008	816986
CS1	801784	812711
CS2	805849	818780
SR1	803126	812379
SR2	807856	816953
SR3	810525	816456
SR6	805837	821818
ST1	802677	816006
ST2	804055	818840

Monitoring Stations	Coordinates	
	Easting	Northing
ST3	800667	810126
SRA	809872	817152

Monitoring Equipment

Instrumentation

- 5.7 A multi-parameter meters (Model YSI 6820-C-M) were used to measure DO, turbidity, salinity, pH and temperature.

Dissolved Oxygen (DO) and Temperature Measuring Equipment

- 5.8 The instrument for measuring dissolved oxygen and temperature was portable and weatherproof complete with cable, sensor, comprehensive operation manuals and use DC power source. It was capable of measuring:
- a dissolved oxygen level in the range of 0-20 mg/L and 0-200% saturation; and
 - a temperature of 0-45 degree Celsius.
- 5.9 It has a membrane electrode with automatic temperature compensation complete with a cable.
- 5.10 Sufficient stocks of spare electrodes and cables were available for replacement where necessary.
- 5.11 Salinity compensation was built-in in the DO equipment.

Turbidity

- 5.12 Turbidity was measured in situ by the nephelometric method. The instrument was portable and weatherproof using a DC power source complete with cable, sensor and comprehensive operation manuals. The equipment was capable of measuring turbidity between 0-1000 NTU. The probe cable was not less than 25m in length. The meter was calibrated in order to establish the relationship between NTU units and the levels of suspended solids. The turbidity measurement was carried out on split water sample collected from the same depths of suspended solids samples.

Sampler

- 5.13 A water sampler, consisting of a transparent PVC or glass cylinder of a capacity of not less than two litres which can be effectively sealed with cups at both ends was used. The water sampler has a positive latching system to keep it open and prevent premature closure until released by a messenger when the sampler was at the selected water depth.

Water Depth Detector

- 5.14 A portable, battery-operated echo sounder was used for the determination of water depth

at each designated monitoring station.

pH

- 5.15 The instrument was consisting of a potentiometer, a glass electrode, a reference electrode and a temperature-compensating device. It was readable to 0.1pH in a range of 0 to 14. Standard buffer solutions of at least pH 7 and pH 10 were used for calibration of the instrument before and after use.

Salinity

- 5.16 A portable salinometer capable of recording salinity within the range of 0-40 ppt was used for salinity measurements.

Monitoring Position Equipment

- 5.17 A hand held Differential Global Positioning System (DGPS) was used during water quality monitoring to ensure the monitoring vessel is at the correct location before taking measurements.

Sample Container and Storage

- 5.18 Following collection, water samples for laboratory analysis were stored in high density polythene bottles (250ml/1L) with no preservatives added, packed in ice (cooled to 4°C without being frozen) and kept in dark during both on-site temporary storage and shipment to the testing laboratory. The samples were delivered to the laboratory as soon as possible and the laboratory determination works were started within 24 hours after collection of the water samples. Sufficient volume of samples was collected to achieve the detection limit.

Calibration of In Situ Instruments

- 5.19 All in situ monitoring instruments were checked, calibrated and certified by a laboratory accredited under HOKLAS or other international accreditation scheme before use, and subsequently re-calibrated at 3 monthly intervals throughout all stages of the water quality monitoring programme. Responses of sensors and electrodes were checked with certified standard solutions before each use. Wet bulb calibration for a DO meter was carried out before measurement at each monitoring event.
- 5.20 For the on site calibration of field equipment (Multi-parameter Water Quality System), the BS 1427:2009, "Guide to on-site test methods for the analysis of waters" was observed.
- 5.21 Sufficient stocks of spare parts were maintained for replacements when necessary. Backup monitoring equipment was also being made available so that monitoring can proceed uninterrupted even when some equipment was under maintenance, calibration, etc.
- 5.22 The equipment used for impact water quality monitoring is shown in **Table 5.2** and copies of the calibration certificates are shown in **Appendix C**. All the monitoring

equipment complied with the requirements set out in the EM&A Manual.

Table 5.2 Water Quality Monitoring Equipment

Equipment	Model and Make	Qty
Sonar Water Depth Detector	Garmin Fishfinder 140	2
Monitoring Position Equipment	KODEN DGPS (KGP913MKIID, GA-08 & BA-03)	2
Multi-parameter Water Quality System	YSI EXO	4
Water Sampler	Kahlsico Water-Bottle Model 135DW 150	2

Monitoring Parameters, Frequency

5.23 **Table 5.3** summarizes the monitoring parameters, monitoring period and frequencies of the water quality monitoring. The water quality monitoring schedule for the reporting month is shown in **Appendix D**.

Table 5.3 Water Quality Monitoring Parameters and Frequency

Monitoring Stations	Parameters, unit	Depth	Frequency
IS1, IS2, IS3 IS4, CS1, CS2, SR1, SR2, SR3, SR6, ST1, ST2, ST3, SRA	<ul style="list-style-type: none"> Temperature(°C) pH(pH unit) turbidity (NTU) water depth (m) salinity (ppt) dissolved oxygen (DO) (mg/L and % of saturation) suspended solids (SS) (mg/L) 	<ul style="list-style-type: none"> 3 water depths: 1m below sea surface, mid-depth and 1m above sea bed. If the water depth is less than 3m, mid-depth sampling only. If water depth less than 6m, mid-depth may be omitted. 	<ul style="list-style-type: none"> Impact monitoring: 3 days per week, at mid-flood and mid-ebb tides during the construction period of the Contract

5.24 Monitoring location/position, time, water depth, sampling depth, pH, salinity, DO saturation, water temperature, tidal stages, weather conditions and any special phenomena or work underway nearby were recorded.

Monitoring Methodology

Instrumentation

5.25 A multi-parameter meters (Model YSI 6820-C-M) were used to measure DO, turbidity, salinity, pH and temperature.

Operating/Analytical Procedures

5.26 The monitoring stations were accessed by the guide of a hand-held Differential Global Positioning System (DGPS) during water quality monitoring in accordance with the EM&A Manual. The depth of the monitoring location was measured using depth meter

in order to determine the sampling depths. Afterwards, the probes of the in-situ measurement equipment were lowered to the predetermined depths (1 m below water surface, mid-depth and 1 m above seabed) and the measurements were carried out accordingly.

- 5.27 At each measurement, two consecutive measurements of DO concentration, DO saturation, salinity, turbidity, pH and temperature were taken. The probes were retrieved out of the water after the first measurement and then re-deployed for the second measurement. Where the difference in the value between the first and second readings of each set was more than 25% of the value of the first reading, the reading was discarded and further readings were taken.
- 5.28 Water sampler was lowered into the water to the required depths of sampling. Upon reaching the pre-determined depth, a messenger to activate the sampler was then released to travel down the wire. The water sample was sealed within the sampler before retrieving. At each station, water samples at three depths (1 m below water surface, mid-depth and 1 m above seabed) were collected accordingly. Water samples were stored in a cool box and kept at less than 4°C but without frozen and sent to the laboratory as soon as possible. In addition, field information as described in Section 5.23 was also recorded.

Laboratory Analytical Methods

- 5.29 The testing of all parameters was conducted by CMA Testing and Certification Laboratories (HOKLAS Registration No.004) and comprehensive quality assurance and control procedures in place in order to ensure quality and consistency in results. The testing method, reporting limit and detection limit are provided in **Table 5.4**.

Table 5.4 Methods for Laboratory Analysis for Water Samples

Determinant	Instrumentation	Analytical Method	Detection Limit
Suspended Solid (SS)	Weighing	APHA 21e 2540D	0.5 mg/L

QA/QC Requirements

Decontamination Procedures

- 5.30 Water sampling equipment used during the course of the monitoring programme was decontaminated by manual washing and rinsed clean seawater/distilled water after each sampling event. All disposal equipment was discarded after sampling.

Sampling Management and Supervision

- 5.31 All sampling bottles were labelled with the sample I.D (including the indication of sampling station and tidal stage e.g. IS1_me_a), laboratory number and sampling date. Water samples were dispatched to the testing laboratory for analysis as soon as possible after the sampling. All samples were stored in a cool box and kept at less than 4°C but without frozen. All water samples were handled under chain of custody protocols and relinquished to the laboratory representatives at locations specified by the laboratory.

5.32 The laboratory determination works were started within 24 hours after collection of the water samples.

Quality Control Measures for Sample Testing

5.33 The samples testing were performed by CMA Testing and Certification Laboratories.

5.34 The following quality control programme was performed by the CMA Testing and Certification Laboratories for every batch of 20 samples:

- ✧ One set of quality control (QC) samples.

Maintenance and Calibration

5.35 All in situ monitoring instruments were checked, calibrated and certified by a laboratory accredited under HOKLAS or other international accreditation scheme before use, and subsequently re-calibrated at 3 monthly intervals throughout all stages of the water quality monitoring programme.

Results and Observations

5.36 The monitoring results and graphical presentation of water quality at the monitoring stations is shown in **Appendix H**.

5.37 The summary of exceedance record in reporting month is shown in **Appendix L** and summarized in the **Table 5.5**.

Table 5.5 Summary of Water Quality Exceedances

Station	Exceedance Level	DO (Surface & Middle)		DO(Bottom)		Turbidity		SS		Total Number of Exceedances	
		Mid-Ebb	Mid-Flood	Mid-Ebb	Mid-Flood	Mid-Ebb	Mid-Flood	Mid-Ebb	Mid-Flood	Mid-Ebb	Mid-Flood
IS1	Action Level							10/5/2017			
	Limit Level										
IS2	Action Level										
	Limit Level										
IS3	Action Level										
	Limit Level										
IS4	Action Level										
	Limit Level										
SR1	Action Level							10/5/2017			
	Limit Level										
SR2	Action Level							10/5/2017			
	Limit Level										
SR3	Action Level										
	Limit Level										
SR6	Action Level										
	Limit Level								10/5/2017		
ST1	Action Level								10/5/2017		
	Limit Level										
ST2	Action Level										
	Limit Level										
ST3	Action Level							10/5/2017			
	Limit Level										
SRA	Action Level										
	Limit Level										
Total	Action Level							4	1	5	
	Limit Level								1	1	

5.38 All water quality monitoring was conducted as scheduled in the reporting month. There are five Action Level and one Limit Level exceedances were recorded for suspended solids. No Action/Limit Level exceedance for dissolved oxygen and turbidity were recorded.

5.39 According to the investigation, the exceedances are considered not due to the Contract due to the following reasons:

- 1) No pollution discharge from construction activity was observed;
- 2) The exceeded results were similar or within the ranges baseline monitoring results;
- 3) Sediment plume due to natural fluctuation of shallow water was observed;
- 4) Adverse water quality outside the site boundary was observed while no pollution source from this Contract was observed and no construction vessel for this Contract was travelling nearby. Dispersion of sediment plume to the monitoring stations from the area outside the site boundary (i.e. works area not under and related to HY/2011/09) was also observed.

Event and Action Plan

5.40 Should non-compliance of the criteria occur, action in accordance with the Action Plan in **Appendix K** shall be carried out.

6 DOLPHIN-RELATED MONITORING

Monitoring Requirements

- 6.1 According to Section 10 of the EM&A Manual, four kinds of ecological monitoring works are required during the construction phase, namely dolphin monitoring, construction-phase underwater noise monitoring, dolphin behavior monitoring and land-based dolphin behavior and movement monitoring. The 30 days of construction-phase underwater noise monitoring, dolphin behavior monitoring and land-based dolphin behavior and movement monitoring were completed in July 2013.
- 6.2 The monitoring work shall be undertaken by suitably qualified specialist(s), (i.e. dolphin specialist and bio-acoustician), who shall have sufficient (at least 5-10 years) relevant post-graduate experience and publication in the respective aspects. They should be approved by Agriculture, Fisheries and Conservation Department (AFCD) and Environmental Protection Department (EPD).

Dolphin Monitoring (Line-transect Vessel Survey)

Monitoring Requirements

- 6.3 According to EM&A Manual Section 10.3.2, a dolphin monitoring programme should be set up to verify the predictions of impacts and to ensure that there are no unforeseen impacts on the dolphin population during construction phase.
- 6.4 Following the requirement in the EM&A Manual Section 10.4.1, the dolphin monitoring should adopt line-transect vessel survey method, and cover the following line-transect survey areas as in AFCD annual marine mammal monitoring programme.

Monitoring Location

- 6.5 For this contract, dolphin monitoring will be carried out in the West Lantau (WL) along the line transect as depicted in **Figure 1** of **Appendix I**. The co-ordinates of all transect lines are shown in **Table 6.1**.

Table 6.1 Co-ordinates of transect lines in WL survey area

Line No.		Easting	Northing	Line No.		Easting	Northing
1	Start Point	803750	818500	7	Start Point	800200	810450
1	End Point	803750	815500	7	End Point	801400	810450
2	Start Point	803750	815500	8	Start Point	801300	809450
2	End Point	802940	815500	8	End Point	799750	809450
3	Start Point	802550	814500	9	Start Point	799400	808450
3	End Point	803700	814500	9	End Point	801430	808450
4	Start Point	803120	813600	10	Start Point	801500	807450
4	End Point	801640	813600	10	End Point	799600	807450

Line No.		Easting	Northing	Line No.		Easting	Northing
5	Start Point	801100	812450	11	Start Point	800300	806500
5	End Point	802900	812450	11	End Point	801750	806500
6	Start Point	802400	811500	12	Start Point	801760	805450
6	End Point	800660	811500	12	End Point	800700	805450

Monitoring Frequency

6.6 Dolphin transect survey was carried out at least twice a month (i.e. complete all the transect lines of West Lantau survey area twice per month) throughout the construction period.

Monitoring Day

6.7 Dolphin monitoring was carried out on 8th and 19th May 2017. The dolphin monitoring schedule for the reporting period is shown in **Appendix D**.

Monitoring Results

6.8 From these surveys, a total of 62.93 km of survey effort was collected, with 77.3% of the total survey effort being conducted under favorable weather conditions (i.e. Beaufort Sea State 3 or below with good visibility) Out of the 62.93 km of survey effort, the total survey effort conducted on primary lines (the horizontal lines perpendicular to the coastlines) was 41.85 km.

6.9 8 groups of 31 Chinese White Dolphins were sighted from primary lines. Notably, none of the dolphin groups were associated with any operating fishing vessel. Besides the two off-effort sightings made near Fan Lau, all other sightings were made in the central portion of WL survey area, mainly between Peaked Hill and Tai O Peninsula (Figure 4 of Appendix D). As in previous monitoring months, none of the dolphin groups was sighted in the vicinity of the HKLR09 alignment (Figure 4 of Appendix D).

6.10 Dolphin encounter rates deduced from the survey effort and on-effort sighting data made under favourable conditions (Beaufort 3 or below) are shown in **Table 6.2**.

Table 6.2 Dolphin encounter rates (sightings per 100 km of survey effort) in May’s surveys

		Encounter rate (STG) (no. of on-effort dolphin sightings per 100 km of survey effort)	Encounter rate (ANI) (no. of dolphins from all on-effort sightings per 100 km of survey effort)
		Primary Lines Only	Primary Lines Only
WL	Set 1: May 8 th	9.7	19.4
	Set 2: May 19 th	9.7	29.1

6.11 The average group size of Chinese White Dolphins was 3.9 individuals per group during May’s surveys, which was slightly higher than the averages in previous months of monitoring surveys.

- 6.12 7 of the 8 dolphin groups were small in size with only 1-4 animals per group, while there was a large group of dolphins sighted near Fan Lau with 13 animals in the group.
- 6.13 During this month of dolphin monitoring, marine construction activities have continued under this contract. However, no adverse impact on Chinese white dolphins was noticeable from general observations.
- 6.14 There was an Action Level exceedance of dolphin monitoring for the quarterly monitoring data (between March to May 2017). The exceedance will be reported and evaluation of impacts on dolphins due to construction work will be conducted in the quarterly EM&A report.
- 6.15 Detailed monitoring methodology and results can be found in **Appendix I**.

Additional Land-based Dolphin Behaviour and Movement Monitoring

- 6.16 A total of 64 days of additional monitoring according to the Proposal for Land-based Dolphin Behaviour and Movement Monitoring had been completed in August 2016.
- 6.17 Detailed monitoring methodology and results will be provided in a separate report.

7 ENVIRONMENTAL SITE INSPECTION

Site Audits

- 7.1 Site audits were carried out by ET on weekly basis to monitor the timely implementation of proper environmental management practices and mitigation measures in the Contract site. The summaries of site audits are attached in **Appendix M**.
- 7.2 Site audits were conducted on 2nd, 9th, 16th, 23rd and 31st May 2017 by ET after the commencement of construction works for the Contract. A joint site audit with the representative with IEC, SOR, the Contractor and the ET was carried out on 23rd May 2017. The details of observations during site audit can refer to **Table 7.1**.
- 7.3 According to EP condition 4.7 and EM&A Manual, periodic monitoring (every three months) of construction works shall be conducted to ensure the avoidance of any impacts on Sha Lo Wan (West) Archaeological Site. Access to Sha Lo Wan (West) Archaeological site for works areas and storage of construction equipment is not allowed. The 16th inspection to the Sha Lo Wan (West) Archaeological Site was conducted on 14th March 2017 and next inspection will be conducted in June 2017.

Implementation Status of Environmental Mitigation Measures

- 7.4 According to the EIA Study Report, Environmental Permit and the EM&A Manual, the mitigation measures detailed in the documents are recommended to be implemented during the construction phase. An updated summary of the EMIS is provided in **Appendix N**.
- 7.5 Regular marine travel route for marine vessels were implemented properly in accordance with the submitted plan and relevant records were kept properly.
- 7.6 Acoustic decoupling measures for the stationary equipment (generators, winch generators and air compressors) mounted on boards were adopted according to EP Condition 3.7 and EM&A Manual, Section 10.2.18.
- 7.7 Dolphin exclusion zone and dolphin watching plan according to EM&A Manual, Section 10.2.12 and EP Condition 3.5 was implemented by DCVJV's trained dolphin watcher.
- 7.8 Spill kits and booms are ready on site for the event of accidental spillage of oil or other hazardous chemicals from construction activities including vessels operating for the Contract.
- 7.9 During site inspections in the reporting month, no non-conformance was identified. The observations and recommendations made during the audit sessions are summarized in **Table 7.1**.

Table 7.1 Observations and Recommendations of Site Audit

Parameters	Date	Observations and Recommendations	Follow-up
<i>Water Quality</i>	170502-R01	Silt curtain at P84-85 should be well maintained.	Rectification/improvement was observed during the follow-up audit session on 9 May 2017.
	170531-R04	Silt curtain at P82 should be properly maintained.	Rectification/improvement will be reported in next reporting month.
<i>Ecology</i>	N/A ⁽¹⁾	N/A ⁽¹⁾	N/A ⁽¹⁾
<i>Air Quality</i>	170516-R02	Water spraying should be provided to the concrete breaking works at P90 for dust suppression.	Rectification/improvement was observed during the follow-up audit session on 23 May 2017.
	170531-R01	Dusty material at P70 should be removed or covered with impervious sheet.	Rectification/improvement will be reported in next reporting month.
	170531-R02	The three side enclosure for the grouting machine at P76 should be maintained to ensure enclosing fully.	Rectification/improvement will be reported in next reporting month.
<i>Noise</i>	N/A ⁽¹⁾	N/A ⁽¹⁾	N/A ⁽¹⁾
<i>Waste / Chemical Management</i>	170502-R02	The chemical waste storage area at Portion C should be improved, including the size and wording of label and proper secondary containment.	Rectification/improvement was observed during the follow-up audit session on 16 May 2017.
	170509-R01	Oil stain and oily water at P44 should be removed and hole on the drip tray should be plugged to prevent oil leakage.	Rectification/improvement will be reported in next reporting month.
	170509-R03	Housekeeping should be enhanced at P44, 47.	Rectification/improvement was observed during the follow-up audit session on 16 May 2017.
	170516-R01	Construction waste at P86 should be properly cleared.	Rectification/improvement was observed during the follow-up audit session on 23 May 2017.
	170523-R01	Oil stain at P65, 67 should be removed and oil absorbent should be cleared as chemical waste.	Rectification/improvement will be reported in next reporting month.
	170523-R02	Drip tray should be provided to the chemical containers at P57.	Rectification/improvement will be reported in next reporting month.
	170523-R03	The chemical waste store at P57 should be provided with lock.	Rectification/improvement will be reported in next reporting month.
	170523-R04	Proper chemical label should be provided to the chemical container at P59.	Rectification/improvement will be reported in next reporting month.
	170523-R05	Housekeeping should be enhanced at P61.	Rectification/improvement will be reported in next reporting month.
	170531-R03	Oil stain at P77 should be removed as chemical waste.	Rectification/improvement will be reported in next reporting month.
<i>Landscape &</i>	N/A ⁽¹⁾	N/A ⁽¹⁾	N/A ⁽¹⁾

Parameters	Date	Observations and Recommendations	Follow-up
<i>Visual Impact</i>			
<i>Permits/Licences</i>	N/A ⁽¹⁾	N/A ⁽¹⁾	N/A ⁽¹⁾
<i>Other</i>	N/A ⁽¹⁾	N/A ⁽¹⁾	N/A ⁽¹⁾
<i>Cultural Heritage (Sha Lo Wan (West) Archaeological Site)</i>	14/3/2017	N/A ⁽¹⁾	N/A ⁽¹⁾

Remark: N/A⁽¹⁾- No major environmental deficiency was identified during the site inspection in the reporting month.

Advice on the Solid and Liquid Waste Management Status

- 7.10 According to the Contractor, 7075m³ inert C&D materials were generated during the reporting month.
- 7.11 The Contractor was advised to minimize the wastes generated through the recycling or reusing. All mitigation measures stipulated in approved waste management plan shall be fully implemented.
- 7.12 The amount of wastes generated by the activities of the Contract during the reporting month is shown in **Appendix O**.

8 ENVIRONMENTAL NON-CONFORMANCE (EXCEEDANCES)

Summary of Exceedances

- 8.1 Summary of exceedance is provided in **Appendix L**.
- 8.2 No Action/Limit Level exceedance was recorded for air quality and construction noise.
- 8.3 There are five Action Level and one Limit Level exceedances were recorded for suspended solids. No Action/Limit Level exceedance for dissolved oxygen and turbidity were recorded.
- 8.4 According to the investigation, the exceedances are considered not due to the Contract due to the following reasons:
- 1) No pollution discharge from construction activity was observed;
 - 2) The exceeded results were similar or within the ranges baseline monitoring results;
 - 3) Sediment plume due to natural fluctuation of shallow water was observed;
 - 4) Adverse water quality outside the site boundary was observed while no pollution source from this Contract was observed and no construction vessel for this Contract was travelling nearby. Dispersion of sediment plume to the monitoring stations from the area outside the site boundary (i.e. works area not under and related to HY/2011/09) was also observed.
- 8.5 There was an Action Level exceedance of dolphin monitoring for the quarterly monitoring data (between March to May 2017). The exceedance will be reported and evaluation of impacts on dolphins due to construction work will be conducted in the quarterly EM&A report.

Summary of Environmental Complaint

- 8.6 Two environmental related complaints were received in the reporting month. The Complaint Log is attached in **Appendix P**.

Summary of Notification of Summons and Successful Prosecution

- 8.7 There was one prosecution or notification of summons received since the Contract commencement. Summary of successful prosecution as attached in **Appendix Q**.

9 FUTURE KEY ISSUES

Key Issues in the Coming Month

9.1 Major site activities for the coming reporting month will include:

WA4

- Establishment for Asphalt Plant

Ancillary and Associated Facilities

- Sealing of deck openings and preparation deck surface for waterproofing
- Waterproofing and asphalt laying
- Watermain installation
- Installation of carrier drains
- Installation of precast parapet skins
- Construction of median and side barriers
- Construction of longitudinal stitching
- Erection of sign gantry
- Reinstatement of slope area and drainage works
- Reinstatement of sloping seawall
- Fill slope for CLK South Road realignment
- Laying of asphalt pavement
- Sealing of gantry crane loading opening

E&M Works

- E&M installation
- E&M ducting installation
- E&M works inside SHT building
- Street light cables and poles installation
- Cable hanger installation
- Construction of Lad Centre

Marine Viaduct (P0 to P80)

Deck Erection

- Segment erection

External Prestressing Tendon Installation

Internal Prestressing Grouting

Turnaround Facilities

- Stitching works
- Erection of I-beam supporting towers

Monitoring Schedule for the Next Month

- 9.2 The tentative environmental monitoring schedule for the next month is shown in **Appendix D**.

Construction Programme for the Next Month

- 9.3 A tentative construction programme is provided in **Appendix A**.

10 CONCLUSIONS AND RECOMMENDATIONS

Conclusions

- 10.1 The Environmental Monitoring and Audit (EM&A) Report presents the EM&A works undertaken in May 2017 in accordance with EM&A Manual.
- 10.2 No Action/Limit Level exceedance was recorded for air quality and construction noise.
- 10.3 For water quality, there are five Action Level and one Limit Level exceedances for suspended solids were recorded. No Action/Limit Level exceedance for dissolved oxygen and turbidity were recorded.
- 10.4 Dolphin transect survey was carried out on 8th and 19th May 2017. No adverse impact on Chinese White Dolphins was noticeable from general observations.
- 10.5 Environmental site inspection was conducted on 2nd, 9th, 16th, 23th and 31st May 2017 by ET in the reporting month. All deficiencies identified during the site inspection have already rectified / improved during the follow-up audit session.
- 10.6 The inspection to the Sha Lo Wan (West) Archaeological Site was conducted on 14th March 2017. No access to Sha Lo Wan (West) Archaeological site for works areas and storage of construction equipment was observed.
- 10.7 There were two environmental complaints, no notification of summons and successful prosecution received in the reporting month.
- 10.8 The ET will keep track on the EM&A programme to ensure compliance of environmental requirements and the proper implementation of all necessary mitigation measures.

Recommendations

10.9 According to the environmental audit performed in the reporting month, the following recommendations were made:

Air Quality Impact

- To regularly maintain the quality of machinery and vehicles on site.
- To implement dust suppression measures on all haul roads, stockpiles, dry surfaces and excavation works.
- To provide hoarding along the entire length of that portion of the site boundary.

Noise Impact

- To inspect the noise sources inside the site.
- To space out noisy equipment and position the equipment as far away as possible from sensitive receivers.
- To provide temporary noise barriers for operations of noisy equipment near the noise sensitive receivers, if necessary.

Water Impact

- To prevent any surface runoff discharge into any stream course and sea.
- To review and implement temporary drainage system.
- To identify any wastewater discharges from site.
- To ensure properly maintenance for de-silting facilities.
- To clear the silt and sediment in the sedimentation tanks.
- To review the capacity of de-silting facilities for discharge.
- To divert all the water generated from construction site to de-silting facilities with enough handling capacity before discharge.
- To avoid accumulation of stagnant and ponding water on site.

Ecology Impact

- To implement Spill Response Plan in the event of accidental spillage of or other hazardous chemicals.
- To implement Dolphin Exclusion Zone during the installation of bored pile casing located in the waters to the west of Airport.
- To implement Dolphin Watching Plan after the bored piling casing is installed.
- To ensure the acoustically-decoupled measures were implemented for air compressors and other noisy equipment mounted on construction vessels according

to acoustic decoupling measures plan.

Waste/Chemical Management

- To check for any accumulation of waste materials or rubbish on site.
- To ensure the performance of sorting of C&D materials at source (during generation);
- To carry out inspection of dump truck at site exit to ensure inert and non-inert C&D materials are properly segregated before removing off site.
- To avoid any discharge or accidental spillage of chemical waste or oil directly from the site.
- To avoid improper handling or storage of oil drum on site.

FIGURE(S)

DO NOT SCALE DRAWING. CHECK ALL DIMENSIONS ON SITE.
 ALL RIGHTS RESERVED.
 © THE ARP & PARTNER ARCHITECTS LIMITED.

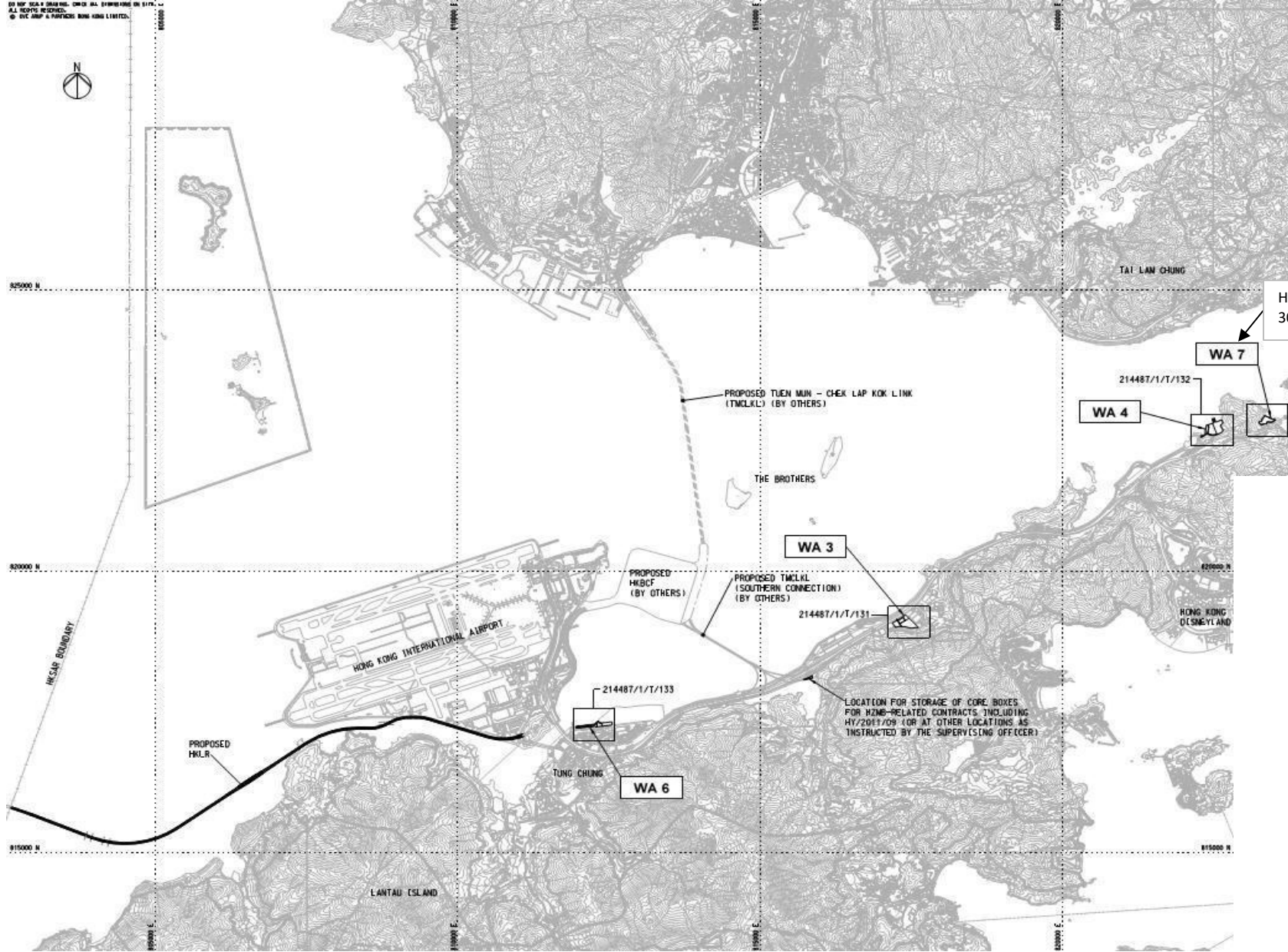

Title

Contract No. HY/2011/09
 Hong Kong-Zhuhai-Macao Bridge
 Hong Kong Link Road – Section between HKSAR Boundary and Scenic Hill
 Site Layout Plan (WA3, WA4, WA6 and WA7)

Scale	N.T.S	Propose No.	MA12014
Date	Jul-16	Figure	1a



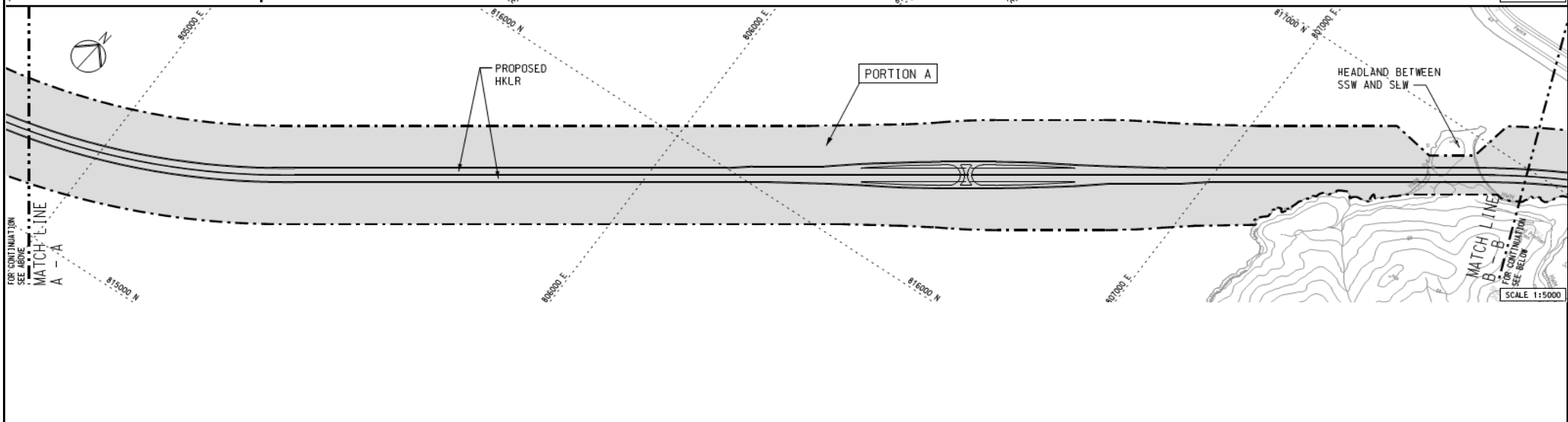
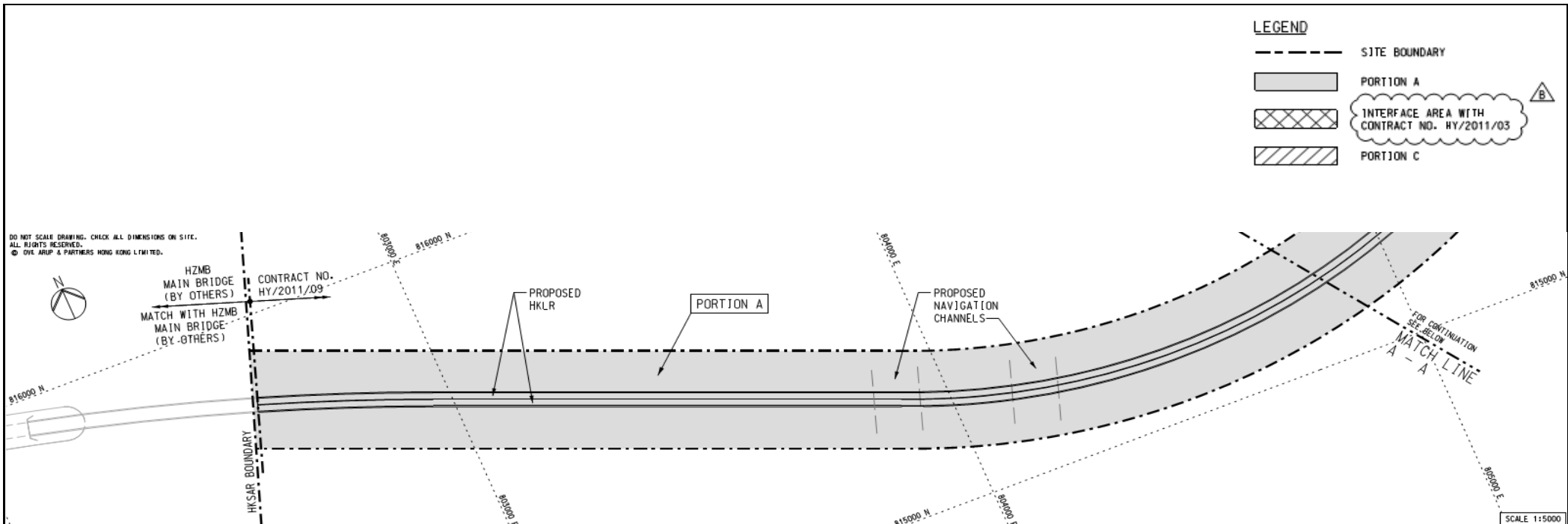

Title	Contract No. HY/2011/09		Scale	Proposed
	Hong Kong-Zhuhai-Macao Bridge		N.T.S	No. MA12014
Hong Kong Link Road – Section between HKSAR Boundary and Scenic Hill			Date	Figure
Site Layout Plan (Portion A)			Oct-15	1b



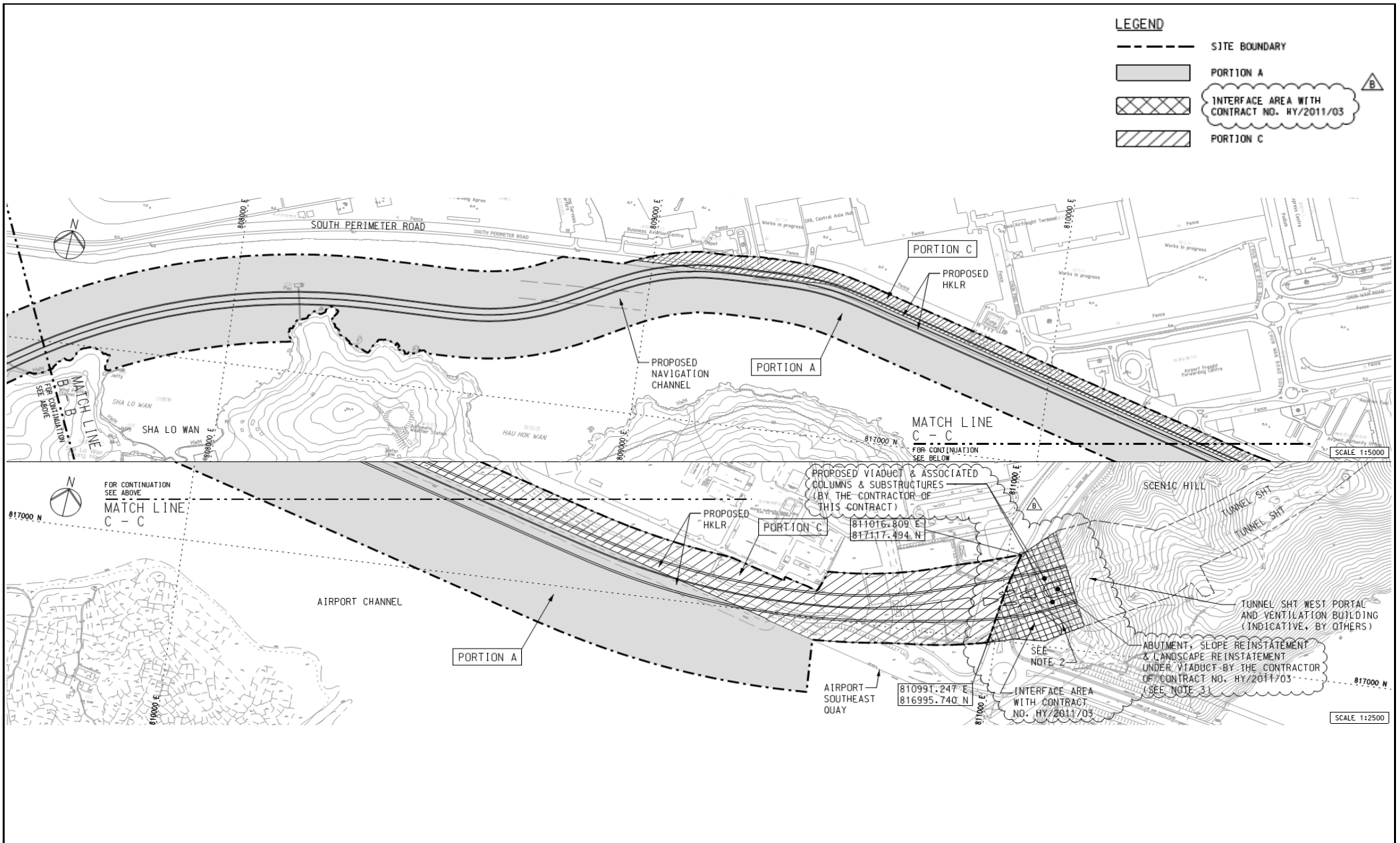

Title	Contract No. HY/2011/09	
	Hong Kong-Zhuhai-Macao Bridge	
	Hong Kong Link Road – Section between HKSAR Boundary and Scenic Hill	
	Site Layout Plan (Portion A and C)	

Scale	N.T.S	Propose No.	MA12014
Date	五月-13	Figure	1c



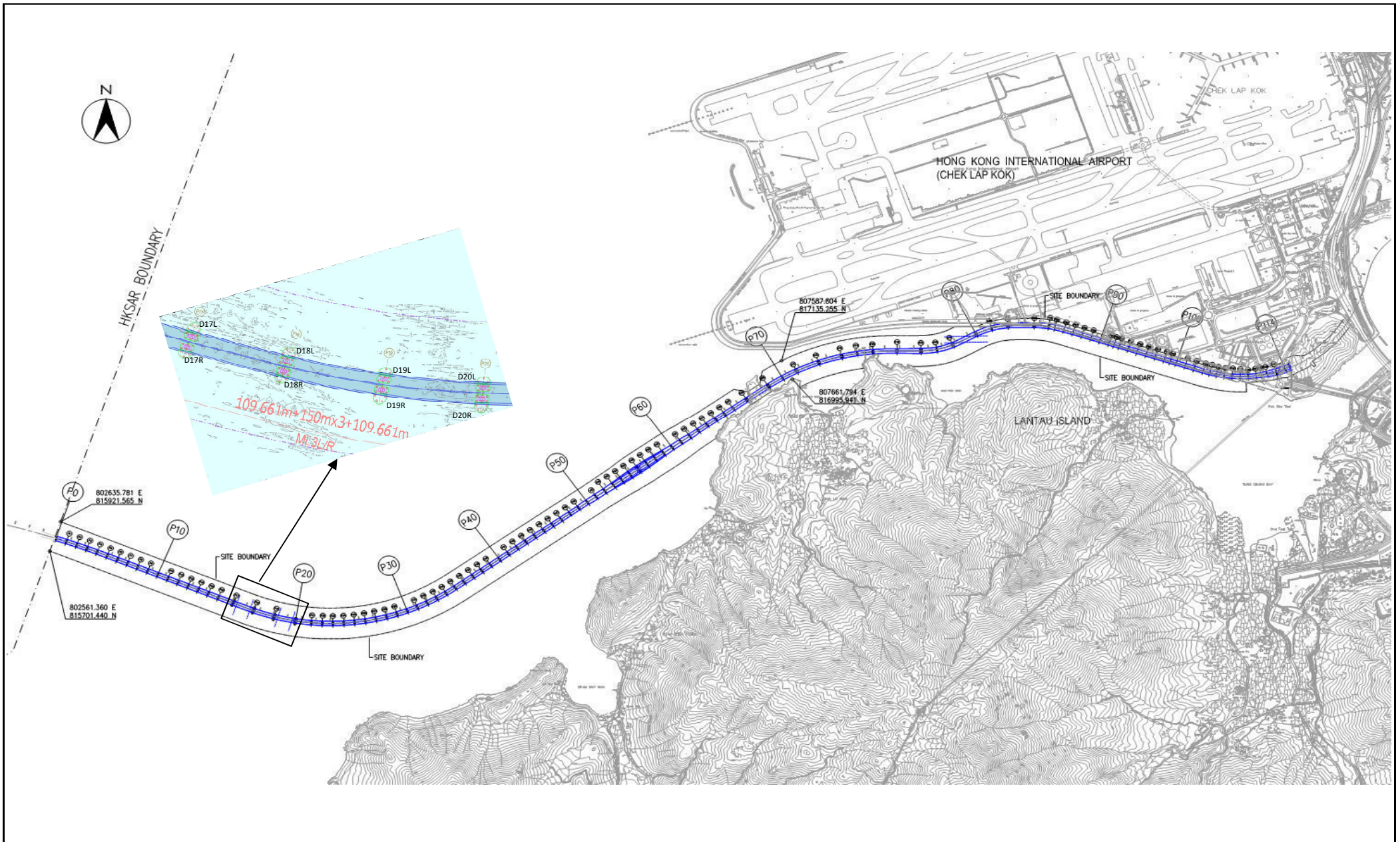

Title	Contract No. HY/2011/09	Scale	Propose	CINOTECH
	Hong Kong-Zhuhai-Macao Bridge	N.T.S	No. MA12014	
	Hong Kong Link Road – Section between HKSAR Boundary and Scenic Hill	Date	Figure	
	Site Layout Plan (Pier(s) Site)	Oct-15	1d	

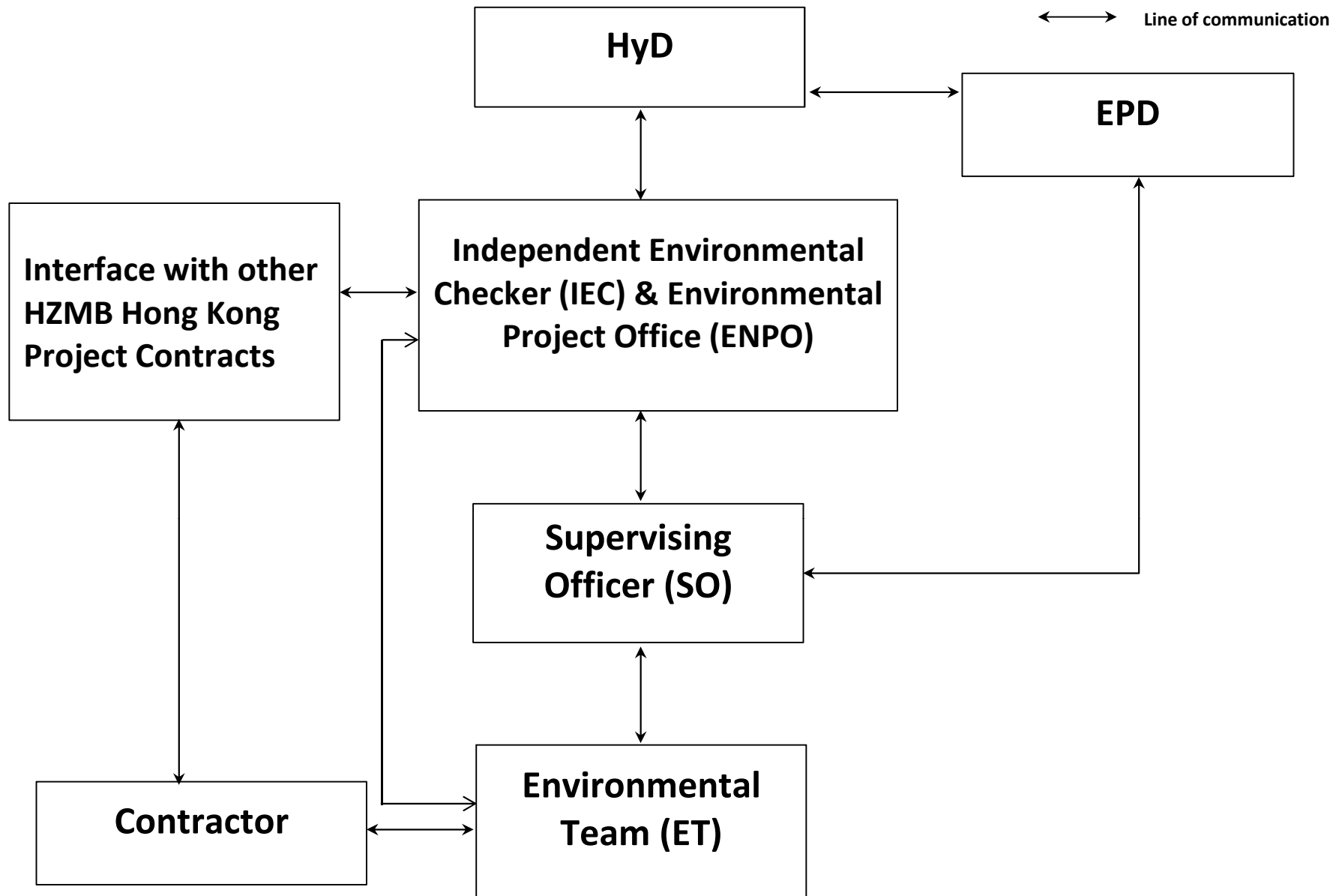

Title Contract No. HY/2011/09
 Hong Kong-Zhuhai-Macao Bridge Hong Kong Link Road – Section between
 HKSAR Boundary and Scenic Hill
 Project Organisation for Environmental Works

Scale N.T.S
 Date Feb-13

Propose No. MA12014
 Figure 2



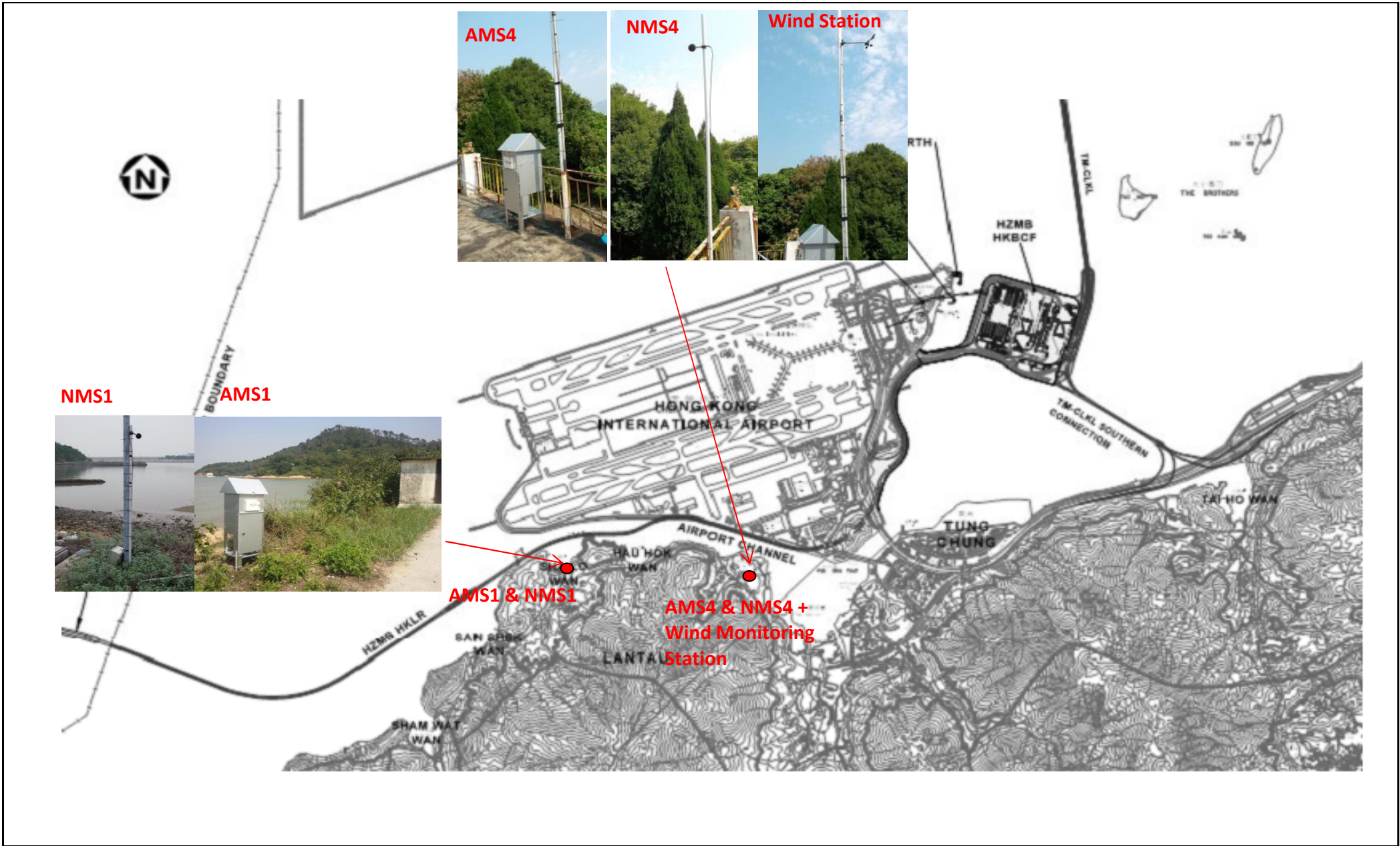

Title Contract No. HY/2011/09
 Hong Kong-Zhuhai-Macao Bridge
 Hong Kong Link Road – Section between
 HKSAR Boundary and Scenic Hill

Locations of Air Quality and Noise Monitoring Stations

Scale	N.T.S	Propose No.	MA12014
Date	Feb-13	Figure	3



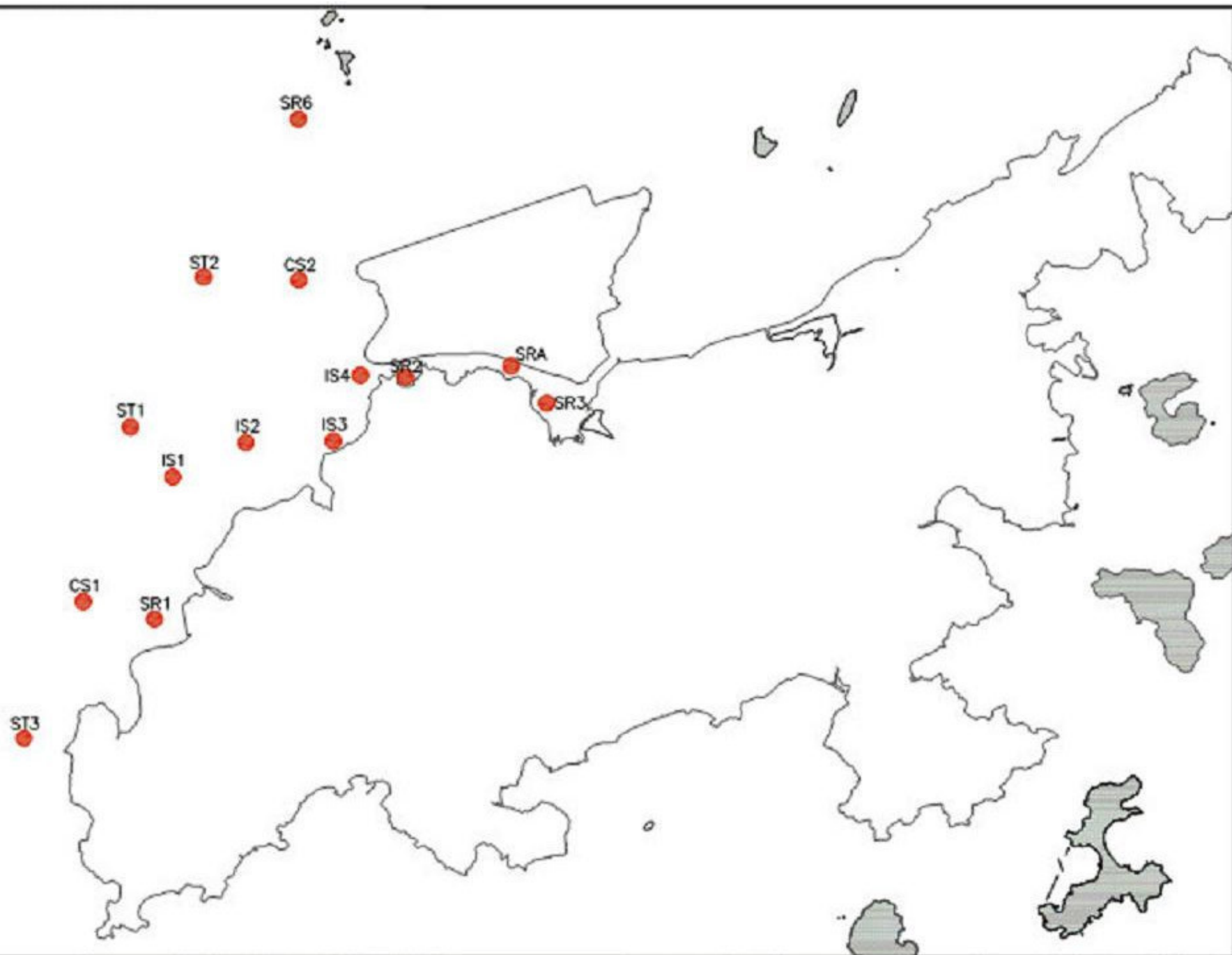

**APPENDIX A
CONSTRUCTION PROGRAMME**

Activity ID	Activity Name	2017		
		May 34	Jun 35	Jul 36
HKZB Hong Kong Link Road - 3 Months R				
KEY DATES				
COMPLETION DATE				
KD1010	Complete ML01 to ML07 & ML16 to ML19 civil provision for TCSS		◆ Complete ML01 to ML07 & ML16 to ML19 civil provision for TCSS,	
KD1032	Complete ML08 to ML15 & Turnaround civil provision for TCSS			◆ Complete ML08 to ML15 & Turnaround civil provision for TCSS,
LAND VIADUCT				
ML19				
DECK FINISHING WORKS				
CIVIL PROVISION FOR TCSS				
M19F_1080	Install pole for vehicle detector VD/73/D		█ Install pole for vehicle detector VD/73/D	
ML18				
DECK FINISHING WORKS				
CIVIL PROVISION FOR TCSS				
ML18F_1080	Install pole for vehicle detector VD/16/D		█ Install pole for vehicle detector VD/16/D	
ML18F_1090	Install pole for CCTV camera TV/57/A	█ Install pole for CCTV camera TV/57/A		
ML17				
DECK FINISHING WORKS				
CIVIL PROVISION FOR TCSS				
ML17F_1080	Install pole for vehicle detector VD/72/D		█ Install pole for vehicle detector VD/72/D	
ML17F_1090	Install pole for vehicle detector VD/17/D		█ Install pole for vehicle detector VD/17/D	
ML16				
DECK FINISHING WORKS				
CIVIL PROVISION FOR TCSS				
ML16F_1080	Install pole for vehicle detector VD/18/D		█ Install pole for vehicle detector VD/18/D	
ML16F_1085	Install pole for vehicle detector VD/71/D		█ Install pole for vehicle detector VD/71/D	
ML16F_1090	Install pole for CCTV camera TV/56/A	█ Install pole for CCTV camera TV/56/A		
ML15				
DECK FINISHING WORKS				
CIVIL PROVISION FOR TCSS				
ML15F_1060	Install sign gantry GW11			█
E&M AND ROAD FINISHING WORKS				
M15L_2030	Waterproofing, Base Course & Wearing Course ML15L/R			█
AIRPORT CHANNEL				
ML14				
P83				
DECK ERECTION WORKS				
P083_1190	Stitch 82-83		█ Stitch 82-83	
DECK FINISHING WORKS				

█ Actual Work █ Critical Remaining Work
█ Remaining Work ◆ Milestone

Date	Revision	Checked	Approved
14/6/17	EM&A Report May 17 to Jul...	Tim	

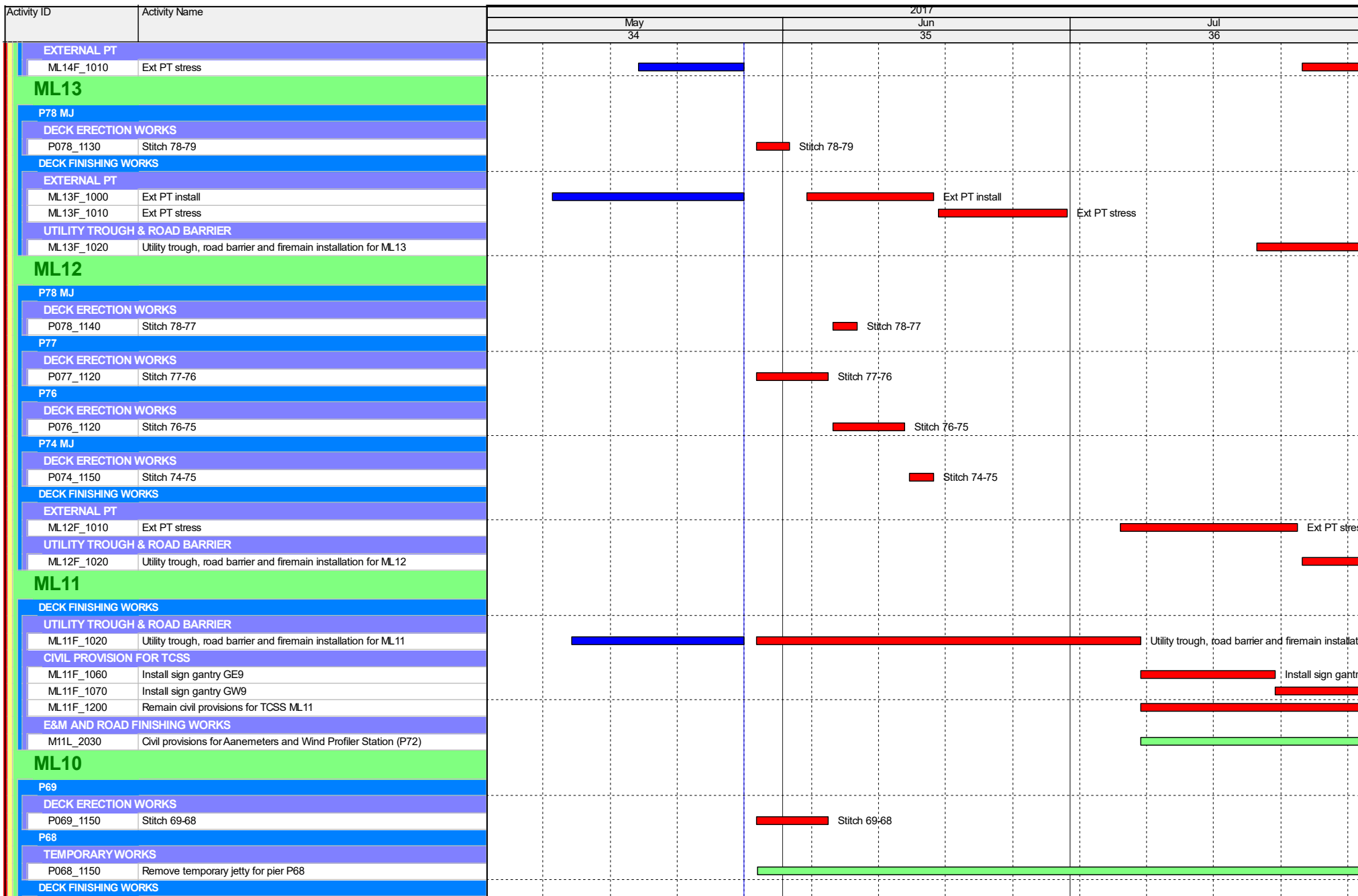

Actual Work Critical Remaining Work
 Remaining Work ◆ Milestone

Date	Revision	Checked	Approved
14/6/17	EM&A Report May 17 to Jul...	Tim	

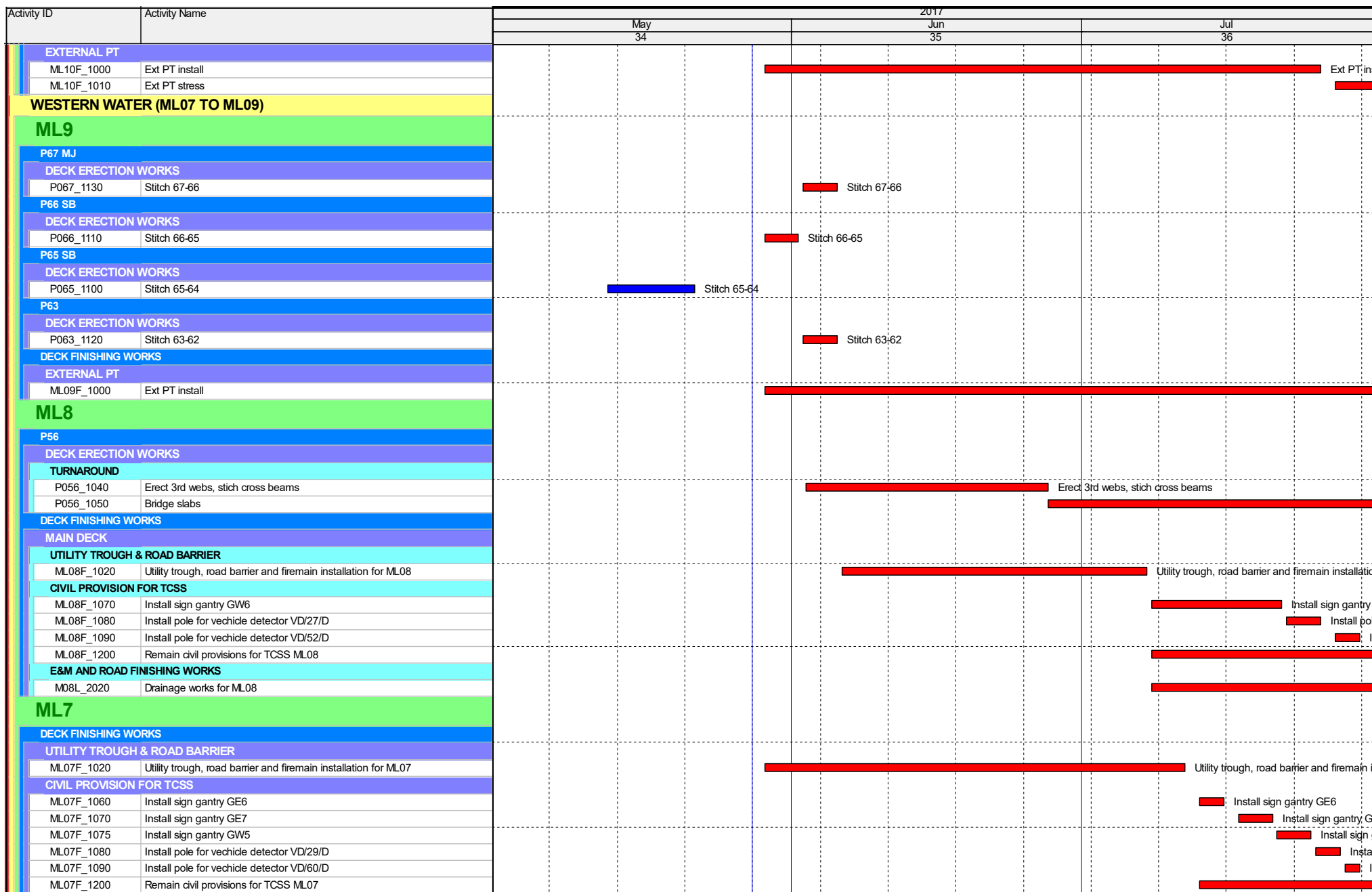

█ Actual Work █ Critical Remaining Work
█ Remaining Work ◆ Milestone

Date	Revision	Checked	Approved
14/6/17	EM&A Report May 17 to Jul...	Tim	

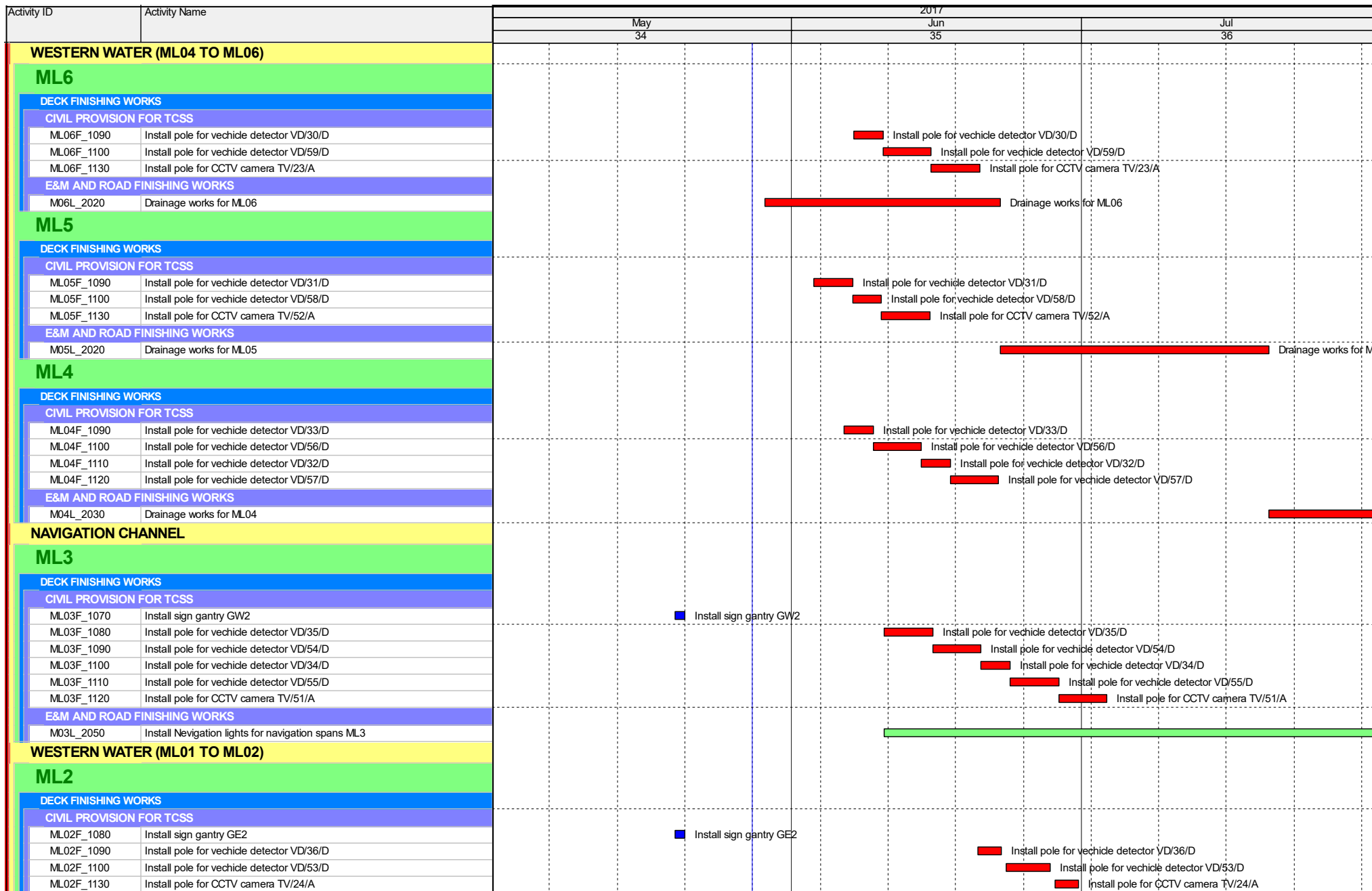

■ Actual Work ■ Critical Remaining Work
■ Remaining Work ◆ Milestone

Date	Revision	Checked	Approved
14/6/17	EM&A Report May 17 to Jul...	Tim	

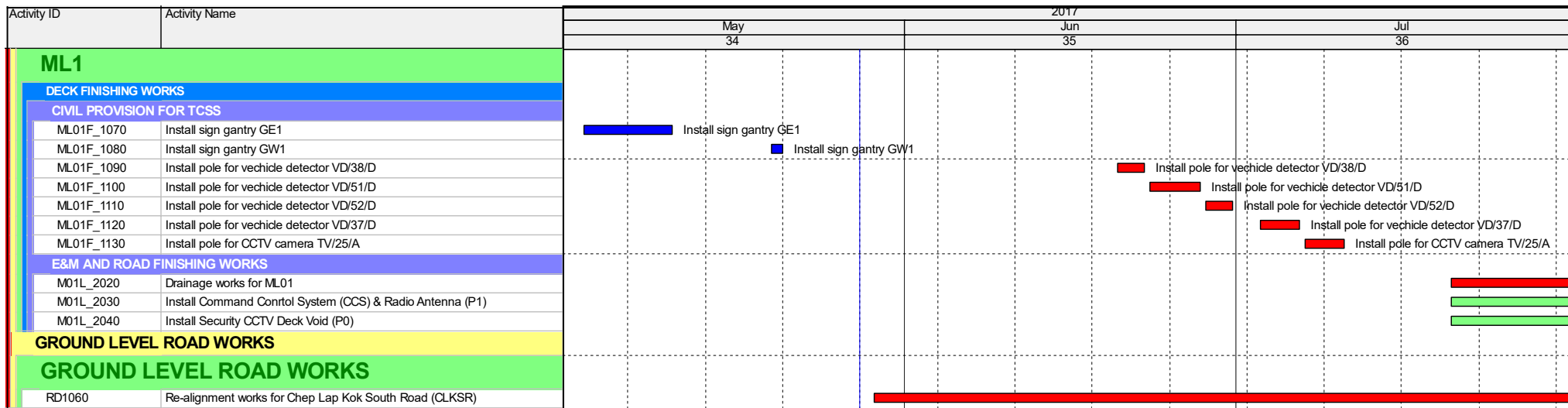

 Actual Work
  Critical Remaining Work
 Remaining Work
 ◆ Milestone
 ◆ Milestone

Date	Revision	Checked	Approved
14/6/17	EM&A Report May 17 to Jul...	Tim	

APPENDIX B
ACTION AND LIMIT LEVELS

Appendix B - Action and Limit Levels

Table B-1 Action and Limit Levels for 1-Hour TSP

Location	Action Level, $\mu\text{g}/\text{m}^3$	Limit Level, $\mu\text{g}/\text{m}^3$
AMS1	381	500
AMS4	352	

Table B-2 Action and Limit Levels for 24-Hour TSP

Location	Action Level, $\mu\text{g}/\text{m}^3$	Limit Level, $\mu\text{g}/\text{m}^3$
AMS1	170	260
AMS4	171	

Table B-3 Action and Limit Levels for Construction Noise

Time Period	Action Level	Limit Level
0700-1900 hrs on normal weekdays	When one documented complaint is received	75 dB(A) *

Noted: If works are to be carried during restricted hours, the conditions stipulated in the construction noise permit issued by the Noise Control Authority have to be followed.

(*) reduce to 70 dB(A) for schools and 65 dB(A) during school examination periods.

Table B-4 Action and Limit Levels for Water Quality

Parameter (unit)	Water Depth	Action Level	Limit Level
Dissolved Oxygen (mg/L) (surface, middle, bottom)	Surface and Middle	<u>5.0</u>	4.2 except 5 for FCZ
	Bottom	<u>4.7</u>	3.6
Turbidity (NTU)	Depth average	<u>27.5</u> and 120% of upstream control station's turbidity at the same tide of the same day	<u>47.0</u> and 130% of turbidity at the upstream control station at the same tide of same day
Suspended Solids (mg/L)	Depth average	<u>23.5</u> and 120% of upstream control station's SS at the same tide of the same day	<u>34.4</u> and 130% of SS at the upstream control station at the same tide of same day and 10mg/L for WSD Seawater Intakes

Note:

- (1) Depth-averaged is calculated by taking the arithmetic means of reading of all three depths
- (2) For DO, non-compliance of the water quality limit occurs when monitoring result is lower than the limit.
- (3) For SS & turbidity non-compliance of the water quality limits occur when monitoring result is higher than the limits.
- (4) All the figures given in the table are used for reference only and the EPD may amend the figures whenever it is considered as necessary.
- (5) The 1%-ile of baseline data for dissolved oxygen (surface and middle) and dissolved oxygen (bottom) are 4.2mg/L and 3.6mg/L respectively.

**APPENDIX C
COPIES OF CALIBRATION
CERTIFICATES**

High-Volume TSP Sampler

5-POINT CALIBRATION DATA SHEET

CINOTECH

File No. MA12014/67/0027

Project No. AMS I - Sha Lo Wan Operator: WK
 Date: 20-Mar-17 Next Due Date: 19-May-17
 Equipment No.: A-01-67 Serial No. 3218

Ambient Condition			
Temperature, Ta (K)	292.8	Pressure, Pa (mmHg)	765.4

Orifice Transfer Standard Information					
Serial No.:	0993	Slope, mc (CFM)	0.0578	Intercept, bc	-0.04890
Last Calibration Date:	28-Feb-17	$mc \times Qstd + bc = [\Delta H \times (Pa/760) \times (298/Ta)]^{1/2}$			
Next Calibration Date:	27-Feb-18	$Qstd = \{[\Delta H \times (Pa/760) \times (298/Ta)]^{1/2} - bc\} / mc$			

Calibration of TSP Sampler					
Calibration Point	Orifice			HVS	
	ΔH (orifice), in. of water	$[\Delta H \times (Pa/760) \times (298/Ta)]^{1/2}$	Qstd (CFM) X - axis	ΔW (HVS), in. of water	$[\Delta W \times (Pa/760) \times (298/Ta)]^{1/2}$ Y-axis
1	16.8	4.15	72.67	10.3	3.25
2	14.2	3.82	66.88	8.4	2.93
3	10.7	3.31	58.17	6.8	2.64
4	6.9	2.66	46.88	4.6	2.17
5	4.3	2.10	37.18	3.1	1.78

By Linear Regression of Y on X

Slope, mw = 0.0405 Intercept, bw = 0.2736
 Correlation coefficient* = 0.9987

*If Correlation Coefficient < 0.990, check and recalibrate.

Set Point Calculation

From the TSP Field Calibration Curve, take Qstd = 43 CFM
 From the Regression Equation, the "Y" value according to

$$mw \times Qstd + bw = [\Delta W \times (Pa/760) \times (298/Ta)]^{1/2}$$

Therefore, Set Point; $W = (mw \times Qstd + bw)^2 \times (760 / Pa) \times (Ta / 298) =$ 3.96

Remarks: _____

Conducted by: Wk Tang Signature: [Signature] Date: 20/3/17
 Checked by: [Signature] Signature: [Signature] Date: 20 March 2017

High-Volume TSP Sampler

5-POINT CALIBRATION DATA SHEET

CINOTECH

File No. MA12014/67/0028

Project No. AMS 1 - Sha Lo Wan Operator: WK
 Date: 19-May-17 Next Due Date: 18-Jul-17
 Equipment No.: A-01-67 Serial No. 3218

Ambient Condition			
Temperature, Ta (K)	299.8	Pressure, Pa (mmHg)	760.4

Orifice Transfer Standard Information					
Serial No.:	0993	Slope, mc (CFM)	0.0578	Intercept, bc	-0.04890
Last Calibration Date:	28-Feb-17	$mc \times Qstd + bc = [\Delta H \times (Pa/760) \times (298/Ta)]^{1/2}$			
Next Calibration Date:	27-Feb-18	$Qstd = \{[\Delta H \times (Pa/760) \times (298/Ta)]^{1/2} - bc\} / mc$			

Calibration of TSP Sampler					
Calibration Point	Orifice			HVS	
	ΔH (orifice), in. of water	[ΔH x (Pa/760) x (298/Ta)] ^{1/2}	Qstd (CFM) X - axis	ΔW (HVS), in. of water	[ΔW x (Pa/760) x (298/Ta)] ^{1/2} Y-axis
1	15.5	3.93	68.81	9.7	3.11
2	13.4	3.65	64.03	8.1	2.84
3	10.5	3.23	56.78	6.5	2.54
4	6.9	2.62	46.19	4.5	2.12
5	4.5	2.12	37.46	3.0	1.73

By Linear Regression of Y on X

Slope, $m_w =$ 0.0430 Intercept, $b_w =$ 0.1159
 Correlation coefficient* = 0.9990

*If Correlation Coefficient < 0.990, check and recalibrate.

Set Point Calculation

From the TSP Field Calibration Curve, take Qstd = 43 CFM

From the Regression Equation, the "Y" value according to

$$m_w \times Qstd + b_w = [\Delta W \times (Pa/760) \times (298/Ta)]^{1/2}$$

Therefore, Set Point; $W = (m_w \times Qstd + b_w)^2 \times (760 / Pa) \times (Ta / 298) =$ 3.88

Remarks: _____

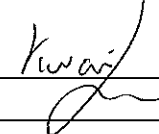
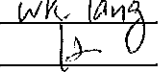
Conducted by: Wk Tang Signature:  Date: 19/5/17
 Checked by:  Signature: _____ Date: 19 May 2017

High-Volume TSP Sampler

5-POINT CALIBRATION DATA SHEET

CINOTECH

File No. MA12014/74/0027

Project No. AMS 4 - San Tau Operator: WK
 Date: 20-Mar-17 Next Due Date: 19-May-17
 Equipment No.: A-01-74 Serial No. 2202

Ambient Condition			
Temperature, Ta (K)	292.4	Pressure, Pa (mmHg)	765.7

Orifice Transfer Standard Information					
Serial No.:	0993	Slope, mc (CFM)	0.0578	Intercept, bc	-0.04890
Last Calibration Date:	28-Feb-17	$mc \times Qstd + bc = [\Delta H \times (Pa/760) \times (298/Ta)]^{1/2}$			
Next Calibration Date:	27-Feb-18	$Qstd = \{[\Delta H \times (Pa/760) \times (298/Ta)]^{1/2} - bc\} / mc$			

Calibration of TSP Sampler					
Calibration Point	Orifice			HVS	
	ΔH (orifice), in. of water	$[\Delta H \times (Pa/760) \times (298/Ta)]^{1/2}$	Qstd (CFM) X - axis	ΔW (HVS), in. of water	$[\Delta W \times (Pa/760) \times (298/Ta)]^{1/2}$ Y-axis
1	16.2	4.08	71.44	10.8	3.33
2	10.4	3.27	57.41	7.2	2.72
3	9.3	3.09	54.33	6.4	2.56
4	5.1	2.29	40.46	3.8	1.98
5	3.2	1.81	32.22	2.3	1.54

By Linear Regression of Y on X

Slope, $m_w =$ 0.0453 Intercept, $b_w =$ 0.1083
 Correlation coefficient* = 0.9993

*If Correlation Coefficient < 0.990, check and recalibrate.

Set Point Calculation
From the TSP Field Calibration Curve, take Qstd = 43 CFM
From the Regression Equation, the "Y" value according to
$m_w \times Qstd + b_w = [\Delta W \times (Pa/760) \times (298/Ta)]^{1/2}$
Therefore, Set Point; $W = (m_w \times Qstd + b_w)^2 \times (760 / Pa) \times (Ta / 298) =$ <u>4.11</u>

Remarks: _____

Conducted by: Wk Tang Signature: Kwai Date: 20/3/17
 Checked by: lv Signature: _____ Date: 20 March 2017

High-Volume TSP Sampler

5-POINT CALIBRATION DATA SHEET

CINOTECH

File No. MA12014/74/0028

Project No. AMS 4 - San Tau Operator: WK
 Date: 19-May-17 Next Due Date: 18-Jul-17
 Equipment No.: A-01-74 Serial No. 2202

Ambient Condition			
Temperature, Ta (K)	298.8	Pressure, Pa (mmHg)	760.7

Orifice Transfer Standard Information					
Serial No.:	0993	Slope, mc (CFM)	0.0578	Intercept, bc	-0.04890
Last Calibration Date:	28-Feb-17	$mc \times Qstd + bc = [\Delta H \times (Pa/760) \times (298/Ta)]^{1/2}$			
Next Calibration Date:	27-Feb-18	$Qstd = \{[\Delta H \times (Pa/760) \times (298/Ta)]^{1/2} - bc\} / mc$			

Calibration of TSP Sampler					
Calibration Point	Orifice			HVS	
	ΔH (orifice), in. of water	$[\Delta H \times (Pa/760) \times (298/Ta)]^{1/2}$	Qstd (CFM) X-axis	ΔW (HVS), in. of water	$[\Delta W \times (Pa/760) \times (298/Ta)]^{1/2}$ Y-axis
1	16.2	4.02	70.45	10.5	3.24
2	10.4	3.22	56.62	7.1	2.66
3	9.7	3.11	54.71	6.5	2.55
4	5.2	2.28	40.28	3.7	1.92
5	3.3	1.81	32.26	2.1	1.45

By Linear Regression of Y on X

Slope, $m_w =$ 0.0464 Intercept, $b_w =$ 0.0047

Correlation coefficient* = 0.9981

*If Correlation Coefficient < 0.990, check and recalibrate.

Set Point Calculation

From the TSP Field Calibration Curve, take Qstd = 43 CFM

From the Regression Equation, the "Y" value according to

$$m_w \times Qstd + b_w = [\Delta W \times (Pa/760) \times (298/Ta)]^{1/2}$$

Therefore, Set Point; $W = (m_w \times Qstd + b_w)^2 \times (760 / Pa) \times (Ta / 298) =$ 4.00

Remarks: _____

Conducted by: wk Jang

Signature: _____

Date: 19/5/17

Checked by: _____

Signature: _____

Date: 19 May 2017



TISCH ENVIRONMENTAL, INC.
 145 SOUTH MIAMI AVE
 VILLAGE OF CLEVELAND, OH
 45002
 513.467.9000
 877.263.7610 TOLL FREE
 513.467.9009 FAX

ORIFICE TRANSFER STANDARD CERTIFICATION WORKSHEET TE-5025A

Date - Feb 28, 2017 Rootsmeter S/N 0438320 Ta (K) - 294
 Operator Tisch Orifice I.D. - 0993 Pa (mm) - 750.57

PLATE OR Run #	VOLUME START (m3)	VOLUME STOP (m3)	DIFF VOLUME (m3)	DIFF TIME (min)	METER	ORFICE
					DIFF Hg (mm)	DIFF H2O (in.)
1	NA	NA	1.00	1.3860	3.2	2.00
2	NA	NA	1.00	0.9910	6.4	4.00
3	NA	NA	1.00	0.8840	7.9	5.00
4	NA	NA	1.00	0.8430	8.7	5.50
5	NA	NA	1.00	0.6970	12.6	8.00

DATA TABULATION

Vstd	(x axis) Qstd	(y axis)	Va	(x axis) Qa	(y axis)
0.9967	0.7191	1.4149	0.9957	0.7184	0.8851
0.9925	1.0015	2.0010	0.9915	1.0005	1.2517
0.9904	1.1204	2.2372	0.9894	1.1192	1.3995
0.9894	1.1737	2.3464	0.9884	1.1725	1.4678
0.9842	1.4120	2.8299	0.9832	1.4106	1.7702

Qstd slope (m) = 2.04055 Qa slope (m) = 1.27776
 intercept (b) = -0.04890 intercept (b) = -0.03059
 coefficient (r) = 0.99995 coefficient (r) = 0.99995

y axis = SQRT[H2O(Pa/760) (298/Ta)] y axis = SQRT[H2O(Ta/Pa)]

CALCULATIONS

Vstd = Diff. Vol [(Pa-Diff. Hg)/760] (298/Ta)
 Qstd = Vstd/Time
 Va = Diff Vol [(Pa-Diff Hg)/Pa]
 Qa = Va/Time

For subsequent flow rate calculations:

Qstd = 1/m{ [SQRT(H2O(Pa/760) (298/Ta))] - b}
 Qa = 1/m{ [SQRT H2O(Ta/Pa)] - b}

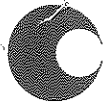

Calibration Certificate

Certificate No. 700906

Page 1 of 2 Pages

Customer : Dragages - China Harbour - VSL Joint Venture

Address : 3/F., Island Place Tower, 510 King's Road, North Point, H. K.

Order No. : Q70364

Date of receipt : 27-Jan-17

Item Tested

Description : Weather Stations,Vantage Pro2

Manufacturer : Davis

I.D. : --

Model : 6152

Serial No. : AR160809018

Test Conditions

Date of Test : 27-Jan-17

Supply Voltage : --

Ambient Temperature : $(23 \pm 3)^{\circ}\text{C}$

Relative Humidity : $(50 \pm 25) \%$

Test Specifications

Calibration check.

Ref. Document/Procedure : Z04.

Test Results

The results are shown in the attached page(s).

Main Test equipment used:

<u>Equipment No.</u>	<u>Description</u>	<u>Cert. No.</u>	<u>Traceable to</u>
S155	Std. Anemometer	611074	NIM-PRC

The values given in this Calibration Certificate only relate to the values measured at the time of the test and any uncertainties quoted will not include allowance for the equipment long term drift, variations with environmental changes, vibration and shock during transportation, overloading, mis-handling, or the capability of any other laboratory to repeat the measurement. Hong Kong Calibration Ltd. shall not be liable for any loss or damage resulting from the use of the equipment.

The test equipment used for calibration are traceable to International System of Units (SI), or by reference to a natural constant.
The test results apply to the above Unit-Under-Test only

Calibrated by : 
C H Chan

Approved by : 
Steve Kwan

Date: 27-Jan-17

This Certificate is issued by:

Hong Kong Calibration Ltd.

Unit 8B, 24/F., Well Fung Industrial Centre, No. 58-76, Ta Chuen Ping Street, Kwai Chung, NT, Hong Kong.

Tel: 2425 8801 Fax: 2425 8646



Calibration Certificate

Certificate No. 700906

Page 2 of 2 Pages

Results :

1. Wind Speed

Applied Value (m/s)	UUT Reading (m/s)
0.0	0.0
2.5	2.4
5.0	4.9
7.5	7.6
10.0	10.3
15.0	15.2
19.0	19.2

Uncertainty : $\pm (0.9 \% + 0.16 \text{ m/s})$

2. Wind Direction

Reference Value	UUT Indication
N (0°)	N (0°)
NE (45°)	NE (45°)
E (90°)	E (90°)
SE (135°)	SE (135°)
S (180°)	S (180°)
SW (225°)	SW (225°)
W (270°)	W (270°)
NW (315°)	NW (315°)

Remark : 1. UUT: Unit-Under-Test

2. Atmospheric Pressure : 1 024 hPa

3. Before the calibration of the Wind Direction function, the Arrow Head was adjusted to the magnetic NORTH direction while the monitor indicated N. The customer is reminded to do the alignment again after installation.

4. The UUT was equipped with ISS Transmitter -- Mfg code: AR160809018.

----- END -----

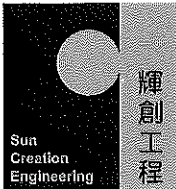

輝創工程有限公司

Sun Creation Engineering Limited

Calibration and Testing Laboratory

Certificate of Calibration

校正證書

Certificate No. : C167187

證書編號

ITEM TESTED / 送檢項目 (Job No. / 序引編號 : IC16-2886) Date of Receipt / 收件日期 : 16 December 2016

Description / 儀器名稱 : Acoustic Calibrator
Manufacturer / 製造商 : Svantek
Model No. / 型號 : SV30A
Serial No. / 編號 : 24780
Supplied By / 委託者 : Dragages - China Harbour - VSL Joint Venture
3/F, Island Place Tower, 510 King's Road,
North Point, Hong Kong

TEST CONDITIONS / 測試條件

Temperature / 溫度 : $(23 \pm 2)^{\circ}\text{C}$ Relative Humidity / 相對濕度 : $(55 \pm 20)\%$
Line Voltage / 電壓 : ---

TEST SPECIFICATIONS / 測試規範

Calibration check

DATE OF TEST / 測試日期 : 29 December 2016

TEST RESULTS / 測試結果

The results apply to the particular unit-under-test only.
The results do not exceed manufacturer's specification.
The results are detailed in the subsequent page(s).

The test equipment used for calibration are traceable to National Standards via :

- The Government of The Hong Kong Special Administrative Region Standard & Calibration Laboratory
- Agilent Technologies / Keysight Technologies
- Fluke Everett Service Center, USA
- Rohde & Schwarz Laboratory, Germany

Tested By : 
測試 : _____
H T Wong
Technical Officer

Certified By : 
核證 : _____
K C Lee
Project Engineer

Date of Issue : 30 December 2016
簽發日期

The test equipment used for calibration are traceable to the Nation Standards as specified in this certificate. This certificate shall not be reproduced except in full, without the prior written approval of this laboratory.

本證書所載校正用之測試器材均可溯源至國際標準。局部複印本證書需先獲本實驗所書面批准。

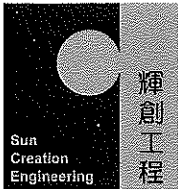

Certificate of Calibration

校正證書

Certificate No. : C167187
證書編號

- The unit-under-test (UUT) was allowed to stabilize in the laboratory for over 12 hours before the commencement of the test.
- The results presented are the mean of 3 measurements at each calibration point.
- Test equipment :

<u>Equipment ID</u>	<u>Description</u>	<u>Certificate No.</u>
CL130	Universal Counter	C163709
CL281	Multifunction Acoustic Calibrator	PA160023
TST150A	Measuring Amplifier	C161175

- Test procedure : MA100N.
- Results :

5.1 Sound Level Accuracy

UUT Nominal Value	Measured Value (dB)	Mfr's Spec. (dB)	Uncertainty of Measured Value (dB)
94 dB, 1 kHz	94.2	± 0.3	± 0.2
114 dB, 1 kHz	114.2		

5.2 Frequency Accuracy

UUT Nominal Value (kHz)	Measured Value (kHz)	Mfr's Spec.	Uncertainty of Measured Value (Hz)
1	0.999 99	1 kHz ± 0.02 %	± 0.01

Remark : - The uncertainties are for a confidence probability of not less than 95 %.

Note :

Only the original copy or the laboratory's certified true copy is valid.

The values given in this Certificate only relate to the values measured at the time of the test and any uncertainties quoted will not include allowance for the equipment long term drift, variations with environment changes, vibration and shock during transportation, overloading, mis-handling, or the capability of any other laboratory to repeat the measurement. Sun Creation Engineering Limited shall not be liable for any loss or damage resulting from the use of the equipment.

The test equipment used for calibration are traceable to the Nation Standards as specified in this certificate. This certificate shall not be reproduced except in full, without the prior written approval of this laboratory.

本證書所載校正用之測試器材均可溯源至國際標準。局部複印本證書需先獲本實驗室書面批准。



輝創工程有限公司

Sun Creation Engineering Limited

Calibration and Testing Laboratory

Certificate of Calibration 校正證書

Certificate No. : C167188

證書編號

ITEM TESTED / 送檢項目 (Job No. / 序引編號 : IC16-2886) Date of Receipt / 收件日期 : 16 December 2016

Description / 儀器名稱 : Sound & Vibration Analyser
Manufacturer / 製造商 : Svantek
Model No. / 型號 : SVAN977
Serial No. / 編號 : 45482
Supplied By / 委託者 : Dragages - China Harbour - VSL Joint Venture
3/F, Island Place Tower, 510 King's Road,
North Point, Hong Kong

TEST CONDITIONS / 測試條件

Temperature / 溫度 : $(23 \pm 2)^{\circ}\text{C}$

Relative Humidity / 相對濕度 : $(55 \pm 20)\%$

Line Voltage / 電壓 : ---

TEST SPECIFICATIONS / 測試規範

Calibration check

DATE OF TEST / 測試日期 : 29 December 2016

TEST RESULTS / 測試結果

The results apply to the particular unit-under-test only.
The results do not exceed manufacturer's specification.
The results are detailed in the subsequent page(s).

The test equipment used for calibration are traceable to National Standards via :

- The Government of The Hong Kong Special Administrative Region Standard & Calibration Laboratory
- Agilent Technologies / Keysight Technologies
- Fluke Everett Service Center, USA
- Rohde & Schwarz Laboratory, Germany

Tested By
測試



H T Wong
Technical Officer

Certified By
核證



K C Lee
Project Engineer

Date of Issue
簽發日期

30 December 2016

The test equipment used for calibration are traceable to the Nation Standards as specified in this certificate. This certificate shall not be reproduced except in full, without the prior written approval of this laboratory.

本證書所載校正用之測試器材均可溯源至國際標準。局部複印本證書需先獲本實驗所書面批准。

Sun Creation Engineering Limited – Calibration & Testing Laboratory

c/o 4/F, Tsing Shan Wan Exchange Building, 1 Hing On Lane, Tuen Mun, New Territories, Hong Kong

輝創工程有限公司 – 校正及檢測實驗室

c/o 香港新界屯門興安里一號青山灣機樓四樓

Tel/電話: 2927 2606

Fax/傳真: 2744 8986

E-mail/電郵: callab@suncreation.com

Website/網址: www.suncreation.com

Certificate of Calibration

校正證書

Certificate No. : C167188

證書編號

- The unit-under-test (UUT) was allowed to stabilize in the laboratory for over 12 hours, and switched on to warm up for over 10 minutes before the commencement of the test.
- Self-calibration using the Svantek acoustic calibrator SV30A, S/N : 24780 was performed before the test.
- The results presented are the mean of 3 measurements at each calibration point.
- Test equipment :

<u>Equipment ID</u>	<u>Description</u>	<u>Certificate No.</u>
CL280	40 MHz Arbitrary Waveform Generator	C160077
CL281	Multifunction Acoustic Calibrator	PA160023

- Test procedure : MA101N.

- Results :

- 6.1 Sound Pressure Level

- 6.1.1 Reference Sound Pressure Level

UUT Setting				Applied Value		UUT Reading (dB)	IEC 61672 Class 1 Spec. (dB)
Range	Mode	Frequency Weighting	Time Weighting	Level (dB)	Freq. (kHz)		
HIGH	SPL	A	Fast	114.00	1	113.8	± 1.1

- 6.1.2 Linearity

UUT Setting				Applied Value		UUT Reading (dB)
Range	Mode	Frequency Weighting	Time Weighting	Level (dB)	Freq. (kHz)	
HIGH	SPL	A	Fast	114.00	1	113.8 (Ref.)
				104.00		103.8
				94.00		93.8

IEC 61672 Class 1 Spec. : ± 0.6 dB per 10 dB step and ± 1.1 dB for overall different.

- 6.2 Time Weighting

UUT Setting				Applied Value		UUT Reading (dB)	IEC 61672 Class 1 Spec. (dB)
Range	Mode	Frequency Weighting	Time Weighting	Level (dB)	Freq. (kHz)		
HIGH	SPL	A	Fast	114.00	1	113.8	Ref.
			Slow			113.8	± 0.3

The test equipment used for calibration are traceable to the Nation Standards as specified in this certificate. This certificate shall not be reproduced except in full, without the prior written approval of this laboratory.

本證書所載校正用之測試器材均可溯源至國際標準。局部複印本證書需先獲本實驗室書面批准。

Certificate of Calibration

校正證書

Certificate No. : C167188

證書編號

6.3 Frequency Weighting

6.3.1 A-Weighting

UUT Setting				Applied Value		UUT Reading (dB)	IEC 61672 Class 1 Spec. (dB)
Range	Mode	Frequency Weighting	Time Weighting	Level (dB)	Freq.		
HIGH	SPL	A	Fast	114.00	63 Hz	87.6	-26.2 ± 1.5
					125 Hz	97.6	-16.1 ± 1.5
					250 Hz	105.1	-8.6 ± 1.4
					500 Hz	110.5	-3.2 ± 1.4
					1 kHz	113.8	Ref.
					2 kHz	115.0	+1.2 ± 1.6
					4 kHz	114.8	+1.0 ± 1.6
					8 kHz	112.8	-1.1 (+2.1 ; -3.1)
					12.5 kHz	109.5	-4.3 (+3.0 ; -6.0)

6.3.2 C-Weighting

UUT Setting				Applied Value		UUT Reading (dB)	IEC 61672 Class 1 Spec. (dB)
Range	Mode	Frequency Weighting	Time Weighting	Level (dB)	Freq.		
HIGH	SPL	C	Fast	114.00	63 Hz	113.0	-0.8 ± 1.5
					125 Hz	113.6	-0.2 ± 1.5
					250 Hz	113.8	0.0 ± 1.4
					500 Hz	113.8	0.0 ± 1.4
					1 kHz	113.8	Ref.
					2 kHz	113.6	-0.2 ± 1.6
					4 kHz	113.0	-0.8 ± 1.6
					8 kHz	110.9	-3.0 (+2.1 ; -3.1)
					12.5 kHz	107.6	-6.2 (+3.0 ; -6.0)

The test equipment used for calibration are traceable to the Nation Standards as specified in this certificate. This certificate shall not be reproduced except in full, without the prior written approval of this laboratory.

本證書所載校正用之測試器材均可溯源至國際標準。局部複印本證書需先獲本實驗所書面批准。

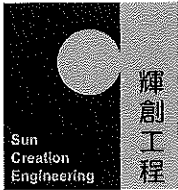

Certificate of Calibration 校正證書

Certificate No. : C167188
證書編號

Remarks : - UUT Microphone Model No. : ACO 7052E & S/N : 63626

- Mfr's Spec. : IEC 61672 Class 1

- Uncertainties of Applied Value :

114 dB : 63 Hz - 125 Hz	: ± 0.45 dB
250 Hz - 500 Hz	: ± 0.40 dB
1 kHz	: ± 0.30 dB
2 kHz - 4 kHz	: ± 0.45 dB
8 kHz	: ± 0.55 dB
12.5 kHz	: ± 0.80 dB
1 kHz	: ± 0.10 dB (Ref. 94 dB)
104 dB : 1 kHz	: ± 0.10 dB (Ref. 94 dB)
94 dB : 1 kHz	: ± 0.20 dB

- The uncertainties are for a confidence probability of not less than 95 %.

Note :

Only the original copy or the laboratory's certified true copy is valid.

The values given in this Certificate only relate to the values measured at the time of the test and any uncertainties quoted will not include allowance for the equipment long term drift, variations with environment changes, vibration and shock during transportation, overloading, mis-handling, or the capability of any other laboratory to repeat the measurement. Sun Creation Engineering Limited shall not be liable for any loss or damage resulting from the use of the equipment.

The test equipment used for calibration are traceable to the Nation Standards as specified in this certificate. This certificate shall not be reproduced except in full, without the prior written approval of this laboratory.

本證書所載校正用之測試器材均可溯源至國際標準。局部複印本證書需先獲本實驗所書面批准。

TEST REPORT
Chemical Analysis of Water
Accuracy check of YSI Sondes Environmental Monitoring System

Date of issue: 20-02-2017

Page 1 of 1 page(s)

Castco LRN: 170208-0119-001

Sample details as supplied by customer:-

Customer : Dragages-China Harbour-VSL Joint Venture

Customer Ref. No. : --

Address: Tung Chung Waterfront Road, adjacent to Tung Chung New Development Pier

Job Title : Hong Kong-Zhuhai-Macao Bridge Hong Kong Link Road - Section between HKSAR Boundary and Scenic Hill

Contract No.: HY/2011/09

Laboratory Test Results:-

Instrument Name: Sonde Environmental Monitoring System

Manufacturer : YSI

Instrument No. : SW-08-05

Model No. : EXO

Date of Calibration : 04-02-2017

Serial No. : 16J100679

Date of Next Calibration : 04-05-2017

pH Value Check (pH Probe : 16J100415)

Expected Reading (pH Unit)	Sonde Reading (pH Unit)	Tolerance (pH Unit)	Tolerance Limit (pH Unit)	Method Reference
4.00	4.18	0.18	± 0.2	APHA 21e, 4500-H ⁺ B
7.02	7.17	0.15		
10.06	10.22	0.16		

Turbidity Check (Turbidity Sensor : 16H102462)

Expected Reading (NTU)	Sonde Reading (NTU)	Tolerance (%)	Tolerance Limit (%)	Method Reference
4.00	4.30	7.5	± 10	APHA 21e, 2130B
10.00	10.55	5.5		
20.00	21.41	7.1		
50.00	52.92	5.8		
100.00	107.26	7.3		

Conductivity Performance Check (Conductivity Sensor : 16G102306)

Expected Reading (µS/cm)	Sonde Reading (µS/cm)	Tolerance (%)	Tolerance Limit (%)	Method Reference
1412 at 25 °C	1311 at 25 °C	-7.15	± 10	APHA 21e, 2510B

Salinity Performance Check (Salinity Sensor : 16G102306)

Expected Reading (µS/cm)	Sonde Reading (µS/cm)	Tolerance (%)	Tolerance Limit (%)	Method Reference
33	33.93	2.82	± 10	APHA 19e, 2520B

Dissolved Oxygen Check (Dissolved Oxygen Sensor: 16H102984)

DO from Winkler Titration (mg/L)	Sonde Reading (mg/L)	Tolerance (mg/L)	Tolerance Limit (mg/L)	Method Reference
8.91	9.11	0.2	± 0.20	APHA 21e, 4500-O C&G
4.01	4.12	0.11		

Water Level Meter Check

Expected Reading (m)	Sonde Reading (m)	Tolerance (m)	Tolerance Limit (m)	Method Reference
1.00	0.96	-0.04	± 0.05	YSI Sondes Procedure Manual

Temperature Check

Expected Reading (°C)	Sonde Reading (°C)	Tolerance (°C)	Tolerance Limit (°C)	Method Reference
25.0	24.960	-0.04	± 2.0	Telarc Technical Guide No.3 1986

Checked by : _____

Au Kwok Kin
Senior Chemist

Certified by : _____

End of Report

Form No. ENV SONDE_T1 dd 02/16/2013

香港粉嶺安居街33號
香港粉嶺安全街29A號33, On Kui Street, Fanling, Hong Kong.
29A, On Chuen Street, Fanling, Hong Kong.

E-mail: info@castco.com.hk Website: www.castco.com.hk

Fax: 2597 8399



TEST REPORT
Chemical Analysis of Water
Accuracy check of YSI Sondes Environmental Monitoring System

Date of issue: 20-02-2017

Page 1 of 1 page(s)

Castco LRN: 170208-0119-002

Sample details as supplied by customer:-

Customer : Dragages-China Harbour-VSL Joint Venture

Customer Ref. No. : --

Address: Tung Chung Waterfront Road, adjacent to Tung Chung New Development Pier

Job Title : Hong Kong-Zhuhai-Macao Bridge Hong Kong Link Road - Section between HKSAR Boundary and Scenic Hill

Contract No.: HY/2011/09

Laboratory Test Results:-

Instrument Name: Sonde Environmental Monitoring System

Manufacturer : YSI

Instrument No. : SW-08-06

Model No. : EXO

Date of Calibration : 04-02-2017

Serial No. : 16J100680

Date of Next Calibration : 04-05-2017

pH Value Check (pH Probe : 16J100416)

Expected Reading (pH Unit)	Sonde Reading (pH Unit)	Tolerance (pH Unit)	Tolerance Limit (pH Unit)	Method Reference
4.00	4.17	0.17	± 0.2	APHA 21e, 4500-H ⁺ B
7.02	7.16	0.14		
10.06	10.12	0.06		

Turbidity Check (Turbidity Sensor : 16H102463)

Expected Reading (NTU)	Sonde Reading (NTU)	Tolerance (%)	Tolerance Limit (%)	Method Reference
4.00	4.22	5.5	± 10	APHA 21e, 2130B
10.00	10.86	8.6		
20.00	20.82	4.1		
50.00	54.82	9.6		
100.00	109.25	9.3		

Conductivity Performance Check (Conductivity Sensor : 16G102307)

Expected Reading (µS/cm)	Sonde Reading (µS/cm)	Tolerance (%)	Tolerance Limit (%)	Method Reference
1412 at 25 °C	1273 at 25 °C	-9.84	± 10	APHA 21e, 2510B

Salinity Performance Check (Salinity Sensor : 16G102307)

Expected Reading (µS/cm)	Sonde Reading (µS/cm)	Tolerance (%)	Tolerance Limit (%)	Method Reference
33	33.50	1.51	± 10	APHA 19e, 2520B

Dissolved Oxygen Check (Dissolved Oxygen Sensor: 16H102985)

DO from Winkler Titration (mg/L)	Sonde Reading (mg/L)	Tolerance (mg/L)	Tolerance Limit (mg/L)	Method Reference
8.93	9.07	0.14	± 0.20	APHA 21e, 4500-O C&G
4.21	4.06	-0.15		

Water Level Meter Check

Expected Reading (m)	Sonde Reading (m)	Tolerance (m)	Tolerance Limit (m)	Method Reference
1.00	0.95	-0.05	± 0.05	YSI Sondes Procedure Manual

Temperature Check

Expected Reading (°C)	Sonde Reading (°C)	Tolerance (°C)	Tolerance Limit (°C)	Method Reference
25.0	24.950	-0.05	± 2.0	Telarc Technical Guide No.3 1986

Checked by :

 Au Kwok Kin
 Senior Chemist

Certified by :



End of Report

TEST REPORT Chemical Analysis of Water Accuracy check of YSI Sondes Environmental Monitoring System

Date of issue: 08-05-2017

Page 1 of 1 page(s)

Castco LRN: 170505-0245-001

Sample details as supplied by customer:-

Customer : Dragages-China Harbour-VSL Joint Venture

Customer Ref. No. : --

Address: Tung Chung Waterfront Road, adjacent to Tung Chung New Development Pier

Job Title : Hong Kong-Zhuhai-Macao Bridge Hong Kong Link Road - Section between HKSAR Boundary and Scenic Hill

Contract No.: HY/2011/09

Laboratory Test Results:-

Instrument Name: Sonde Environmental Monitoring System

Manufacturer : YSI

Instrument No. : SW-08-03

Model No. : EXO

Date of Calibration : 27-04-2017

Serial No. : 16J100677

Date of Next Calibration : 27-07-2017

pH Value Check (pH Probe : 16J100413)

Expected Reading (pH Unit)	Sonde Reading (pH Unit)	Tolerance (pH Unit)	Tolerance Limit (pH Unit)	Method Reference
4.00	4.16	0.16	± 0.2	APHA 21e, 4500-H ⁺ B
7.02	7.12	0.10		
10.06	10.15	0.09		

Turbidity Check (Turbidity Sensor : 16H102460)

Expected Reading (NTU)	Sonde Reading (NTU)	Tolerance (%)	Tolerance Limit (%)	Method Reference
4.00	4.02	0.5	± 10	APHA 21e, 2130B
10.00	10.33	3.3		
20.00	19.42	-2.9		
50.00	49.65	-0.7		
100.00	99.57	-0.4		

Conductivity Performance Check (Conductivity Sensor : 16G102304)

Expected Reading (µS/cm)	Sonde Reading (µS/cm)	Tolerance (%)	Tolerance Limit (%)	Method Reference
1412 at 25 °C	1397 at 25 °C	-1.1	± 10	APHA 21e, 2510B

Salinity Performance Check (Salinity Sensor : 16G102304)

Expected Reading (µS/cm)	Sonde Reading (µS/cm)	Tolerance (%)	Tolerance Limit (%)	Method Reference
33	33.36	1.1	± 10	APHA 19e, 2520B

Dissolved Oxygen Check (Dissolved Oxygen Sensor: 16H102982)

DO from Winkler Titration (mg/L)	Sonde Reading (mg/L)	Tolerance (mg/L)	Tolerance Limit (mg/L)	Method Reference
8.88	9.04	0.16	± 0.20	APHA 21e, 4500-O C&G
4.60	4.77	0.17		

Water Level Meter Check

Expected Reading (m)	Sonde Reading (m)	Tolerance (m)	Tolerance Limit (m)	Method Reference
1.09	1.088	-0.002	+ 0.05	YSI Sondes Procedure Manual

Temperature Check

Expected Reading (°C)	Sonde Reading (°C)	Tolerance (°C)	Tolerance Limit (°C)	Method Reference
25.2	25.124	-0.076	± 2.0	Telarc Technical Guide No.3 1986

Checked by :

Au Kwok Kin
Senior Chemist

Certified by :

Cheng Chi Fai
Senior Manager

End of Report



TEST REPORT
Chemical Analysis of Water
Accuracy check of YSI Sondes Environmental Monitoring System

Date of issue: 08-05-2017

Page 1 of 1 page(s)

Castco LRN: 170505-0245-002

Sample details as supplied by customer:-

Customer : Dragages-China Harbour-VSL Joint Venture

Customer Ref. No. : --

Address: Tung Chung Waterfront Road, adjacent to Tung Chung New Development Pier

Job Title : Hong Kong-Zhuhai-Macao Bridge Hong Kong Link Road - Section between HKSAR Boundary and Scenic Hill

Contract No.: HY/2011/09

Laboratory Test Results:-

Instrument Name: Sonde Environmental Monitoring System

Manufacturer : YSI

Instrument No. : SW-08-20

Model No. : EXO

Date of Calibration : 27-04-2017

Serial No. : 16J100881

Date of Next Calibration : 27-07-2017

pH Value Check (pH Probe : 16J100706)

Expected Reading (pH Unit)	Sonde Reading (pH Unit)	Tolerance (pH Unit)	Tolerance Limit (pH Unit)	Method Reference
4.00	4.12	0.12	± 0.2	APHA 21e, 4500-H ⁺ B
7.02	7.12	0.10		
10.06	10.16	0.10		

Turbidity Check (Turbidity Sensor : 16H101097)

Expected Reading (NTU)	Sonde Reading (NTU)	Tolerance (%)	Tolerance Limit (%)	Method Reference
4.00	4.16	4.0	± 10	APHA 21e, 2130B
10.00	10.14	1.4		
20.00	20.04	0.2		
50.00	50.14	0.3		
100.00	100.79	0.8		

Conductivity Performance Check (Conductivity Sensor : 16H100178)

Expected Reading (µS/cm)	Sonde Reading (µS/cm)	Tolerance (%)	Tolerance Limit (%)	Method Reference
1412 at 25 °C	1328 at 25 °C	-5.9	± 10	APHA 21e, 2510B

Salinity Performance Check (Salinity Sensor : 16H100178)

Expected Reading (µS/cm)	Sonde Reading (µS/cm)	Tolerance (%)	Tolerance Limit (%)	Method Reference
33	33.27	0.8	± 10	APHA 19e, 2520B

Dissolved Oxygen Check (Dissolved Oxygen Sensor: 16J100944)

DO from Winkler Titration (mg/L)	Sonde Reading (mg/L)	Tolerance (mg/L)	Tolerance Limit (mg/L)	Method Reference
8.85	8.86	0.01	± 0.20	APHA 21e, 4500-O C&G
4.79	4.98	0.19		

Water Level Meter Check

Expected Reading (m)	Sonde Reading (m)	Tolerance (m)	Tolerance Limit (m)	Method Reference
1.09	1.090	0.000	± 0.05	YSI Sondes Procedure Manual

Temperature Check

Expected Reading (°C)	Sonde Reading (°C)	Tolerance (°C)	Tolerance Limit (°C)	Method Reference
25.2	25.080	-0.12	± 2.0	Telarc Technical Guide No.3 1986

Checked by :

Au Kwok Kin
Senior Chemist

Certified by :

Cheng Chi Fai
Senior Manager

End of Report

**APPENDIX D
ENVIRONMENTAL MONITORING
SCHEDULES**

**Contract HY/2011/09 Hong Kong-Zhuhai-Macao Bridge Hong Kong Link Road-Section between HKSAR Boundary and Scenic Hill
Impact Air Quality and Noise Monitoring Schedule in May 2017**

Sunday	Monday	Tuesday	Wednesday	Thursday	Friday	Saturday
	1-May	2-May	3-May	4-May	5-May	6-May
				24 hr TSP 1 hr TSP X 3	Noise	
7-May	8-May	9-May	10-May	11-May	12-May	13-May
			24 hr TSP 1 hr TSP X 3	Noise		
14-May	15-May	16-May	17-May	18-May	19-May	20-May
		24 hr TSP 1 hr TSP X 3	Noise			
21-May	22-May	23-May	24-May	25-May	26-May	27-May
	24 hr TSP 1 hr TSP X 3	Noise			24 hr TSP 1 hr TSP X 3	
28-May	29-May	30-May	31-May			
	Noise					

Air Quality Monitoring Stations

AMS1 - Sha Lo Wan
AMS4 - San Tau

Noise Monitoring Stations

NMS1 - Sha Lo Wan
NMS4 - San Tau

**Contract HY/2011/09 Hong Kong-Zhuhai-Macao Bridge Hong Kong Link Road-Section between HKSAR Boundary and Scenic Hill
Tentative Impact Air Quality and Noise Monitoring Schedule in June 2017**

Sunday	Monday	Tuesday	Wednesday	Thursday	Friday	Saturday
				1-Jun	2-Jun	3-Jun
				24 hr TSP 1 hr TSP X 3		
4-Jun	5-Jun	6-Jun	7-Jun	8-Jun	9-Jun	10-Jun
			24 hr TSP 1 hr TSP X 3	Noise		
11-Jun	12-Jun	13-Jun	14-Jun	15-Jun	16-Jun	17-Jun
		24 hr TSP 1 hr TSP X 3	Noise			
18-Jun	19-Jun	20-Jun	21-Jun	22-Jun	23-Jun	24-Jun
	24 hr TSP 1 hr TSP X 3	Noise			24 hr TSP 1 hr TSP X 3	
25-Jun	26-Jun	27-Jun	28-Jun	29-Jun	30-Jun	
	Noise			24 hr TSP 1 hr TSP X 3		

The schedule may be changed due to unforeseen circumstances (adverse weather, etc)

Air Quality Monitoring Stations

AMS1 - Sha Lo Wan
AMS4 - San Tau

Noise Monitoring Stations

NMS1 - Sha Lo Wan
NMS4 - San Tau

**Contract HY/2011/09 Hong Kong-Zhuhai-Macao Bridge Hong Kong Link Road-Section between HKSAR Boundary and Scenic Hill
Impact Water Quality Monitoring Schedule in May 2017**

Sunday	Monday 1-May	Tuesday 2-May	Wednesday 3-May	Thursday 4-May	Friday 5-May	Saturday 6-May
		<u>Water Quality Monitoring</u> Mid-Flood 10:25 Mid-Ebb 17:24		<u>Water Quality Monitoring</u> Mid-Ebb 8:31 Mid-Flood 13:23		<u>Water Quality Monitoring</u> Mid-Ebb 10:30 Mid-Flood 16:08
7-May	8-May	9-May	10-May	11-May	12-May	13-May
	<u>Water Quality Monitoring</u> Mid-Ebb 11:36 Mid-Flood 17:50		<u>Water Quality Monitoring</u> Mid-Ebb 12:39 Mid-Flood 19:12		<u>Water Quality Monitoring</u> Mid-Flood 7:11 Mid-Ebb 13:40	
14-May	15-May	16-May	17-May	18-May	19-May	20-May
	<u>Water Quality Monitoring</u> Mid-Flood 8:31 Mid-Ebb 15:18		<u>Water Quality Monitoring</u> Mid-Flood 9:38 Mid-Ebb 16:45		<u>Water Quality Monitoring</u> Mid-Ebb 7:48 Mid-Flood 12:07	
21-May	22-May	23-May	24-May	25-May	26-May	27-May
	<u>Water Quality Monitoring</u> Mid-Ebb 10:27 Mid-Flood 16:13		<u>Water Quality Monitoring</u> Mid-Ebb 11:46 Mid-Flood 18:09		<u>Water Quality Monitoring</u> Mid-Ebb 13:09 Mid-Flood 19:56	
28-May	29-May	30-May	31-May			
	<u>Water Quality Monitoring</u> Mid-Flood 8:37 Mid-Ebb 15:23		<u>Water Quality Monitoring</u> Mid-Flood 10:19 Mid-Ebb 17:07			

**Contract HY/2011/09 Hong Kong-Zhuhai-Macao Bridge Hong Kong Link Road-Section between HKSAR Boundary and Scenic Hill
Tentative Impact Water Quality Monitoring Schedule in June 2017**

Sunday	Monday	Tuesday	Wednesday	Thursday 1-Jun	Friday 2-Jun	Saturday 3-Jun
					<u>Water Quality Monitoring</u> Mid-Ebb 7:55 Mid-Flood 12:58	
4-Jun	5-Jun	6-Jun	7-Jun	8-Jun	9-Jun	10-Jun
	<u>Water Quality Monitoring</u> Mid-Ebb 10:35 Mid-Flood 16:49		<u>Water Quality Monitoring</u> Mid-Ebb 11:43 Mid-Flood 18:24		<u>Water Quality Monitoring</u> Mid-Ebb 12:49 Mid-Flood 19:43	
11-Jun	12-Jun	13-Jun	14-Jun	15-Jun	16-Jun	17-Jun
	<u>Water Quality Monitoring</u> Mid-Flood 7:39 Mid-Ebb 14:26		<u>Water Quality Monitoring</u> Mid-Flood 8:50 Mid-Ebb 15:40		<u>Water Quality Monitoring</u> Mid-Flood 10:33 Mid-Ebb 17:12	
18-Jun	19-Jun	20-Jun	21-Jun	22-Jun	23-Jun	24-Jun
	<u>Water Quality Monitoring</u> Mid-Ebb 9:01 Mid-Flood 14:36		<u>Water Quality Monitoring</u> Mid-Ebb 10:37 Mid-Flood 17:02		<u>Water Quality Monitoring</u> Mid-Ebb 12:05 Mid-Flood 18:58	
25-Jun	26-Jun	27-Jun	28-Jun	29-Jun	30-Jun	
	<u>Water Quality Monitoring</u> Mid-Flood 7:40 Mid-Ebb 14:26		<u>Water Quality Monitoring</u> Mid-Flood 9:18 Mid-Ebb 16:00		<u>Water Quality Monitoring</u> Mid-Flood 11:10 Mid-Ebb 17:39	

The schedule may be changed due to unforeseen circumstances (adverse weather, etc)

**Contract HY/2011/09 Hong Kong-Zhuhai-Macao Bridge Hong Kong Link Road-Section between HKSAR Boundary and Scenic Hill
Construction-Phase Dolphin Monitoring in West Lantau (Line Transect Vessel Survey) in May 2017**

Sunday	Monday	Tuesday	Wednesday	Thursday	Friday	Saturday
	1-May	2-May	3-May	4-May	5-May	6-May
7-May	8-May	9-May	10-May	11-May	12-May	13-May
	Line Transect Vessel Survey					
14-May	15-May	16-May	17-May	18-May	19-May	20-May
					Line Transect Vessel Survey	
21-May	22-May	23-May	24-May	25-May	26-May	27-May
28-May	29-May	30-May	31-May			

**Contract HY/2011/09 Hong Kong-Zhuhai-Macao Bridge Hong Kong Link Road-Section between HKSAR Boundary and Scenic Hill
Tentative Construction-Phase Dolphin Monitoring in West Lantau (Line Transect Vessel Survey) in June 2017**

Sunday	Monday	Tuesday	Wednesday	Thursday	Friday	Saturday
				1-Jun	2-Jun	3-Jun
4-Jun	5-Jun	6-Jun	7-Jun	8-Jun	9-Jun	10-Jun
					Line Transect Vessel Survey	
11-Jun	12-Jun	13-Jun	14-Jun	15-Jun	16-Jun	17-Jun
			Line Transect Vessel Survey			
18-Jun	19-Jun	20-Jun	21-Jun	22-Jun	23-Jun	24-Jun
25-Jun	26-Jun	27-Jun	28-Jun	29-Jun	30-Jun	

The schedule may be changed due to unforeseen circumstances (adverse weather, etc)

**APPENDIX E
1-HOUR TSP MONITORING RESULTS
AND GRAPHICAL PRESENTATION**

Appendix E - 1-hour TSP Monitoring Results

Location AMS1 - Sha Lo Wan

Sampling Date	Start Time	Weather Condition	Air Temp. (K)	Atmospheric Pressure, Pa (mmHg)	Filter Weight (g)		Particulate weight (g)	Elapse Time		Sampling Time(hrs.)	Flow Rate (m ³ /min.)		Av. flow (m ³ /min)	Total vol. (m ³)	Conc. (µg/m ³)
					Initial	Final		Initial	Final		Initial	Final			
4-May-17	9:00	Cloudy	300.4	761.3	2.5706	2.5939	0.0233	1673.7	1674.7	1.0	1.20	1.20	1.20	72.1	323
4-May-17	10:00	Cloudy	300.6	761.1	2.5965	2.6000	0.0035	1674.7	1675.7	1.0	1.20	1.20	1.20	72.1	49
4-May-17	11:00	Cloudy	300.8	760.9	2.5986	2.6020	0.0034	1675.7	1676.7	1.0	1.20	1.20	1.20	72.0	47
10-May-17	9:00	Cloudy	300.4	763.7	2.6516	2.6649	0.0133	1700.7	1701.7	1.0	1.20	1.20	1.20	72.3	184
10-May-17	10:00	Cloudy	300.6	763.5	2.6841	2.7001	0.0160	1701.7	1702.7	1.0	1.20	1.20	1.20	72.2	222
10-May-17	11:00	Cloudy	300.8	763.3	2.6611	2.6769	0.0158	1702.7	1703.7	1.0	1.20	1.20	1.20	72.2	219
16-May-17	13:00	Cloudy	298.9	758.6	2.6261	2.6311	0.0050	1727.7	1728.7	1.0	1.20	1.20	1.20	72.2	69
16-May-17	14:00	Cloudy	299.1	758.4	2.6634	2.6664	0.0030	1728.7	1729.7	1.0	1.20	1.20	1.20	72.1	42
16-May-17	15:00	Cloudy	299.3	758.2	2.6522	2.6560	0.0038	1729.7	1730.7	1.0	1.20	1.20	1.20	72.1	53
22-May-17	9:00	Cloudy	298.9	758.9	2.6719	2.6752	0.0033	1754.7	1755.7	1.0	1.22	1.22	1.22	73.2	45
22-May-17	11:00	Cloudy	299.5	758.4	2.6551	2.6683	0.0132	1755.7	1756.7	1.0	1.22	1.22	1.22	73.1	181
22-May-17	13:00	Cloudy	300.1	757.9	2.6765	2.6800	0.0035	1756.7	1757.7	1.0	1.22	1.22	1.22	73.0	48
26-May-17	11:00	Cloudy	299.5	760.7	2.6666	2.6718	0.0052	1781.7	1782.7	1.0	1.22	1.22	1.22	73.2	71
26-May-17	13:00	Cloudy	300.3	760.9	2.6759	2.6794	0.0035	1782.7	1783.7	1.0	1.22	1.22	1.22	73.2	48
26-May-17	14:00	Cloudy	300.5	760.7	2.6560	2.6582	0.0022	1783.7	1784.7	1.0	1.22	1.22	1.22	73.1	30
														Min	30
														Max	323
														Average	109

Location AMS4 - San Tau

Sampling Date	Start Time	Weather Condition	Air Temp. (K)	Atmospheric Pressure, Pa (mmHg)	Filter Weight (g)		Particulate weight (g)	Elapse Time		Sampling Time(hrs.)	Flow Rate (m ³ /min.)		Av. flow (m ³ /min)	Total vol. (m ³)	Conc. (µg/m ³)
					Initial	Final		Initial	Final		Initial	Final			
4-May-17	9:00	Cloudy	301.7	760.6	2.5707	2.5838	0.0131	8739.7	8740.7	1.0	1.19	1.19	1.19	71.4	183
4-May-17	10:00	Cloudy	301.9	760.4	2.5742	2.5824	0.0082	8740.7	8741.7	1.0	1.19	1.19	1.19	71.4	115
4-May-17	11:00	Cloudy	302.1	760.2	2.6180	2.6232	0.0052	8741.7	8742.7	1.0	1.19	1.19	1.19	71.3	73
10-May-17	9:00	Cloudy	301.4	762.3	2.6436	2.6640	0.0204	8766.7	8767.7	1.0	1.19	1.19	1.19	71.5	285
10-May-17	10:00	Cloudy	301.6	762.1	2.6452	2.6660	0.0208	8767.7	8768.7	1.0	1.19	1.19	1.19	71.5	291
10-May-17	11:00	Cloudy	301.8	761.9	2.6542	2.6704	0.0162	8768.7	8769.7	1.0	1.19	1.19	1.19	71.5	227
16-May-17	9:00	Cloudy	297.3	758.4	2.6397	2.6447	0.0050	8793.7	8794.7	1.0	1.20	1.20	1.20	71.8	70
16-May-17	10:00	Cloudy	297.5	758.2	2.6355	2.6400	0.0045	8794.7	8795.7	1.0	1.20	1.20	1.20	71.8	63
16-May-17	11:00	Cloudy	297.7	758.0	2.6740	2.6789	0.0049	8795.7	8796.7	1.0	1.20	1.20	1.20	71.8	68
22-May-17	9:00	Cloudy	299.3	758.5	2.6492	2.6537	0.0045	8820.7	8821.7	1.0	1.21	1.21	1.21	72.8	62
22-May-17	11:00	Cloudy	299.8	758.1	2.6350	2.6380	0.0030	8821.7	8822.7	1.0	1.21	1.21	1.21	72.7	41
22-May-17	13:00	Cloudy	300.4	757.6	2.6837	2.6881	0.0044	8822.7	8823.7	1.0	1.21	1.21	1.21	72.6	61
26-May-17	11:00	Cloudy	299.3	760.0	2.6490	2.6525	0.0041	8847.7	8848.7	1.0	1.21	1.21	1.21	72.9	56
26-May-17	13:00	Cloudy	299.8	760.4	2.6751	2.6777	0.0055	8848.7	8849.7	1.0	1.21	1.21	1.21	72.8	76
26-May-17	14:00	Cloudy	300.0	760.2	2.6792	2.6827	0.0035	8849.7	8850.7	1.0	1.21	1.21	1.21	72.8	48
														Min	41
														Max	291
														Average	115

1-hour TSP Concentration Levels

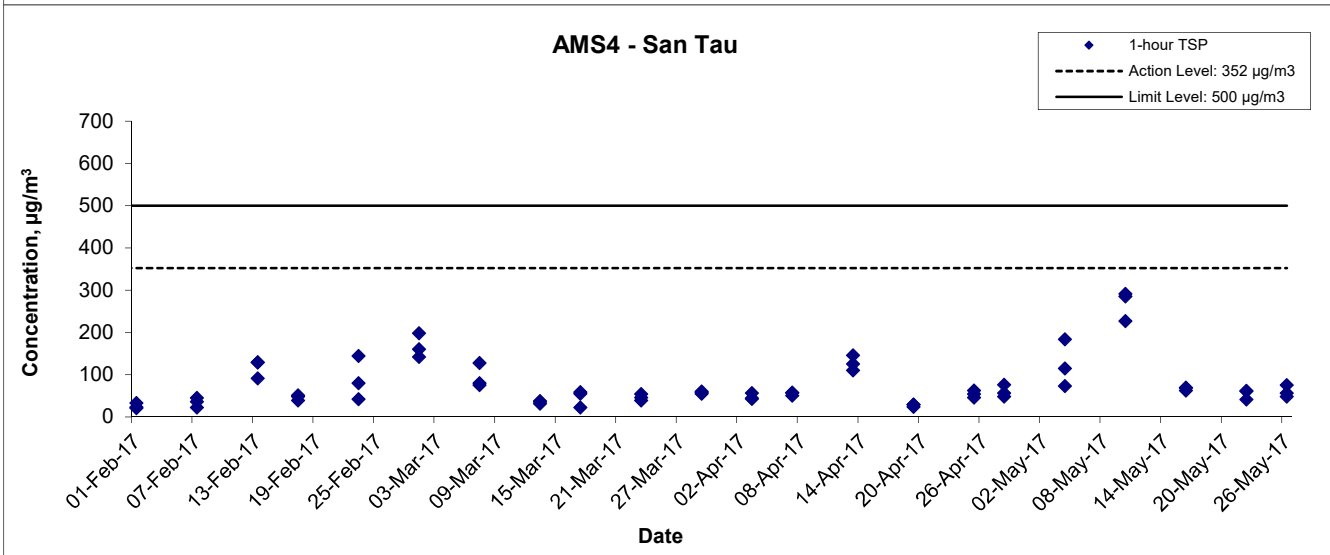
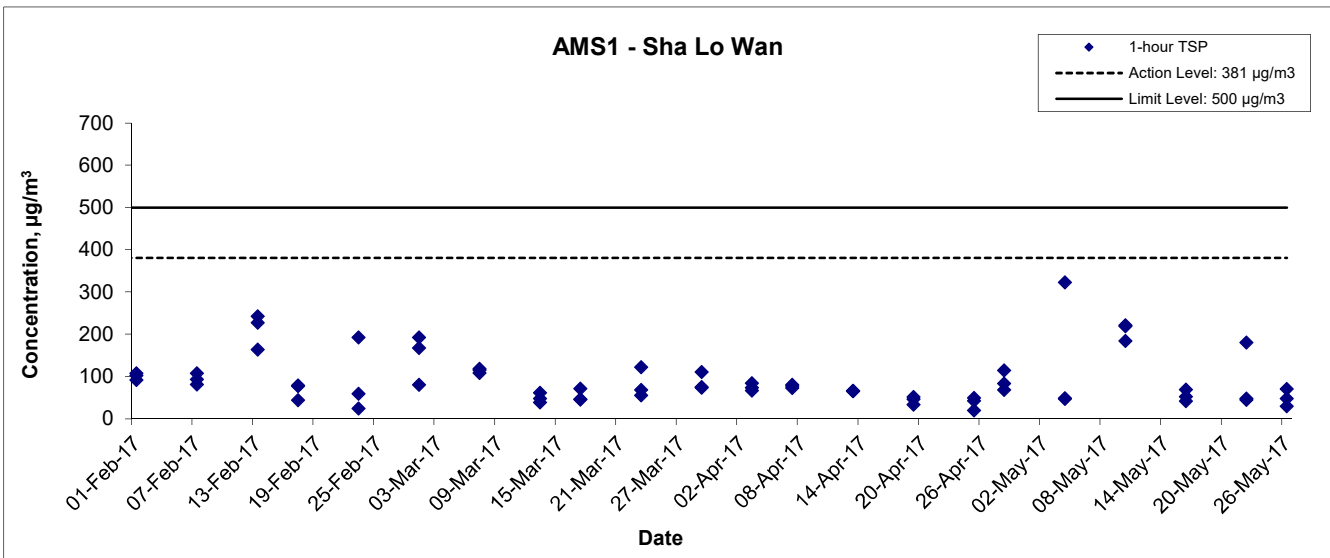

Title Contract No. HY/2011/09 Hong Kong-Zhuhai-Macao Bridge Hong Kong Link Road – Section between HKSAR Boundary and Scenic Hill Graphical Presentation of 1-hour TSP Monitoring Results	Scale N.T.S	Project No. MA12014	
	Date May 17	Appendix E	

**APPENDIX F
24-HOUR TSP MONITORING RESULTS
AND GRAPHICAL PRESENTATION**

Appendix F - 24-hour TSP Monitoring Results

Location AMS1 - Sha Lo Wan

Sampling Date	Start Time	Weather Condition	Air Temp. (K)	Atmospheric Pressure, Pa (mmHg)	Filter Weight (g)		Particulate weight (g)	Elapse Time		Sampling Time(hrs.)	Flow Rate (m ³ /min.)		Av. flow (m ³ /min)	Total vol. (m ³)	Conc. (µg/m ³)
					Initial	Final		Initial	Final		Initial	Final			
4-May-17	13:00	Cloudy	301.3	760.3	2.5947	2.7543	0.1596	1676.7	1700.7	24.0	1.20	1.20	1.20	1726.5	92
10-May-17	16:00	Cloudy	302.4	762.1	2.6785	2.7660	0.0875	1703.7	1727.7	24.0	1.20	1.20	1.20	1725.2	51
16-May-17	16:00	Cloudy	299.5	758.0	2.6722	2.7375	0.0653	1730.7	1754.7	24.0	1.20	1.20	1.20	1729.5	38
22-May-17	15:00	Cloudy	300.3	757.7	2.6157	2.6379	0.0222	1757.7	1781.7	24.0	1.22	1.22	1.22	1751.8	13
26-May-17	15:00	Cloudy	300.6	760.5	2.6757	2.7259	0.0502	1784.7	1808.7	24.0	1.22	1.22	1.22	1754.3	29
														Min	13
														Max	92
														Average	44

Location AMS4 - San Tau

Sampling Date	Start Time	Weather Condition	Air Temp. (K)	Atmospheric Pressure, Pa (mmHg)	Filter Weight (g)		Particulate weight (g)	Elapse Time		Sampling Time(hrs.)	Flow Rate (m ³ /min.)		Av. flow (m ³ /min)	Total vol. (m ³)	Conc. (µg/m ³)
					Initial	Final		Initial	Final		Initial	Final			
4-May-17	13:00	Cloudy	302.7	759.6	2.5945	2.7957	0.2012	8742.7	8766.7	24.0	1.19	1.19	1.19	1709.5	118
10-May-17	16:00	Cloudy	301.8	761.5	2.6065	2.7079	0.1014	8769.7	8793.7	24.0	1.19	1.19	1.19	1714.4	59
16-May-17	12:00	Cloudy	297.9	757.9	2.6629	2.7506	0.0877	8796.7	8820.7	24.0	1.20	1.20	1.20	1721.9	51
22-May-17	15:00	Cloudy	300.6	757.4	2.6454	2.6962	0.0508	8823.7	8847.7	24.0	1.21	1.21	1.21	1741.8	29
26-May-17	15:00	Cloudy	300.2	760.0	2.6721	2.7803	0.1082	8850.7	8874.7	24.0	1.21	1.21	1.21	1746.0	62
														Min	29
														Max	118
														Average	64

24-hour TSP Concentration Levels

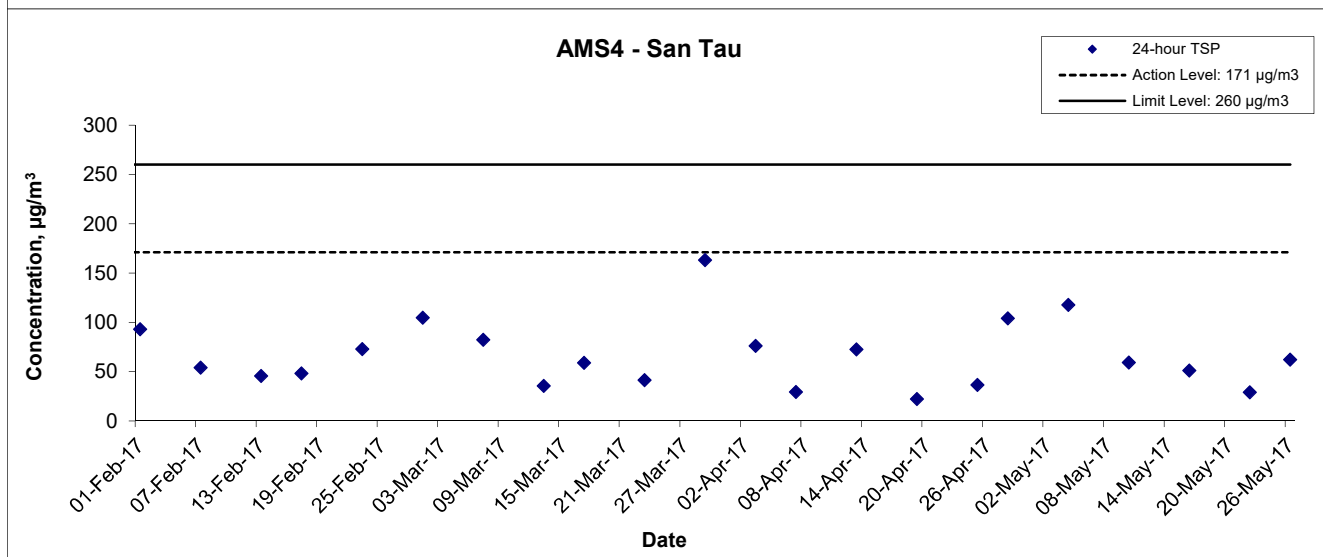
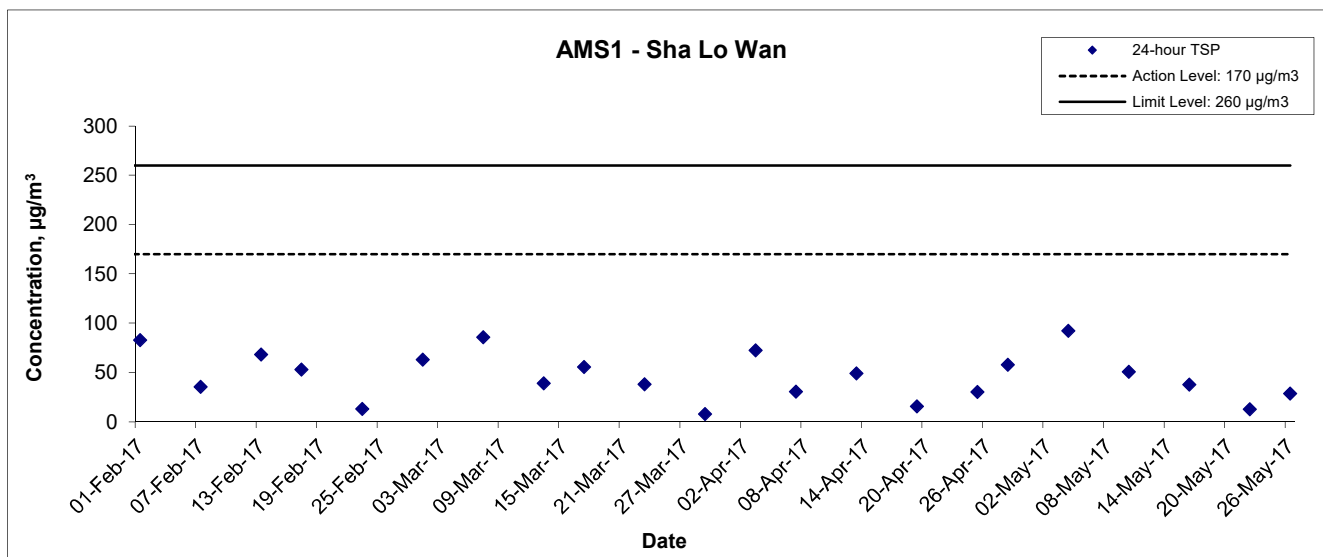

Title Contract No. HY/2011/09 Hong Kong-Zhuhai-Macao Bridge Hong Kong Link Road – Section between HKSAR Boundary and Scenic Hill Graphical Presentation of 24-hour TSP Monitoring Results	Scale N.T.S	Project No. MA12014	
	Date May 17	Appendix F	

**APPENDIX G
NOISE MONITORING RESULTS AND
GRAPHICAL PRESENTATION**

Appendix G - Noise Monitoring Results

Location NMS 1 - Sha Lo Wan								
Date	Weather	Time	Unit: dB (A) (5-min)			Average	Baseline Level	Construction Noise Level
			L _{eq}	L ₁₀	L ₉₀	L _{eq}	L _{eq}	L _{eq}
5-May-17	Sunny	13:05	70.6	73.4	68.5	70	66.9	70 Measured ≤ Limit Level
		13:10	70.8	73.8	68.8			
		13:15	71.3	74.0	69.3			
		13:20	69.2	71.6	67.6			
		13:25	69.9	72.2	68.2			
11-May-17	Sunny	13:30	69.5	72.0	67.7	70	66.9	70 Measured ≤ Limit Level
		15:45	70.3	73.1	68.7			
		15:50	70.5	73.1	68.6			
		15:55	69.9	72.8	68.5			
		16:00	69.8	72.6	68.1			
17-May-17	Cloudy	16:05	69.8	72.6	68.1	63	66.9	63 Measured ≤ Limit Level
		16:10	70.1	73.0	68.4			
		16:00	61.5	62.7	58.2			
		16:05	63.2	65.3	61.5			
		16:10	64.4	66.1	61.3			
23-May-17	Sunny	16:15	60.7	62.3	59.0	67	66.9	67 Measured ≤ Limit Level
		16:20	63.7	65.1	61.4			
		16:25	62.9	65.2	61.1			
		13:00	71.5	74.2	46.0			
		13:05	64.2	69.5	46.1			
29-May-17	Sunny	13:10	65.1	70.2	48.2	72	66.9	72 Measured ≤ Limit Level
		13:15	66.9	71.4	48.0			
		13:20	65.7	70.5	50.0			
		13:25	66.7	72.4	49.5			
		13:30	71.7	77.4	54.9			
		13:35	70.2	74.1	51.8			
		13:40	69.9	75.3	51.5			
		13:45	73.2	78.7	52.4			
		13:50	71.1	76.7	53.3			
		13:55	73.2	79.0	53.1			

Remark: * +3dB(A) Façade correction included

Location NMS 4 - San Tau								
Date	Weather	Time	Unit: dB (A) (5-min)			Average	Baseline Level	Construction Noise Level
			L _{eq}	L ₁₀	L ₉₀	L _{eq}	L _{eq}	L _{eq}
5-May-17	Sunny	15:25	66.5	67.8	65.2	66	56.0	66 Measured ≤ Limit Level
		15:30	67.5	68.2	66.1			
		15:35	66.1	67.2	64.9			
		15:40	65.3	66.7	63.6			
		15:45	65.7	67.0	63.9			
11-May-17	Sunny	15:50	65.8	67.3	64.1	67	56.0	67 Measured ≤ Limit Level
		15:55	67.0	68.4	65.3			
		16:00	66.7	67.7	65.4			
		16:05	66.5	67.5	65.4			
		16:10	66.4	66.9	65.3			
17-May-17	Cloudy	16:15	67.0	68.4	65.3	61	56.0	61 Measured ≤ Limit Level
		11:00	61.6	63.5	59.6			
		11:05	61.3	63.3	60.1			
		11:10	60.9	63.1	59.4			
		11:15	60.6	63.7	59.3			
23-May-17	Sunny	11:20	61.7	63.4	59.9	67	56.0	67 Measured ≤ Limit Level
		11:25	60.5	62.7	59.0			
		15:00	68.2	67.8	49.2			
		15:05	66.6	67.5	65.3			
		15:10	66.0	66.8	65.1			
29-May-17	Sunny	15:15	65.9	66.7	65.1	53	56.0	53 Measured ≤ Limit Level
		15:20	66.6	67.1	65.1			
		15:25	65.9	66.7	65.1			
		10:00	52.8	52.9	46.2			
		10:05	52.9	53.2	45.9			
		10:10	52.7	53.0	45.9			
		10:15	52.8	53.1	46.0			
		10:20	52.9	53.2	45.8			
		10:25	52.8	53.2	46.0			

Remark: * +3dB(A) Façade correction included

Noise Levels

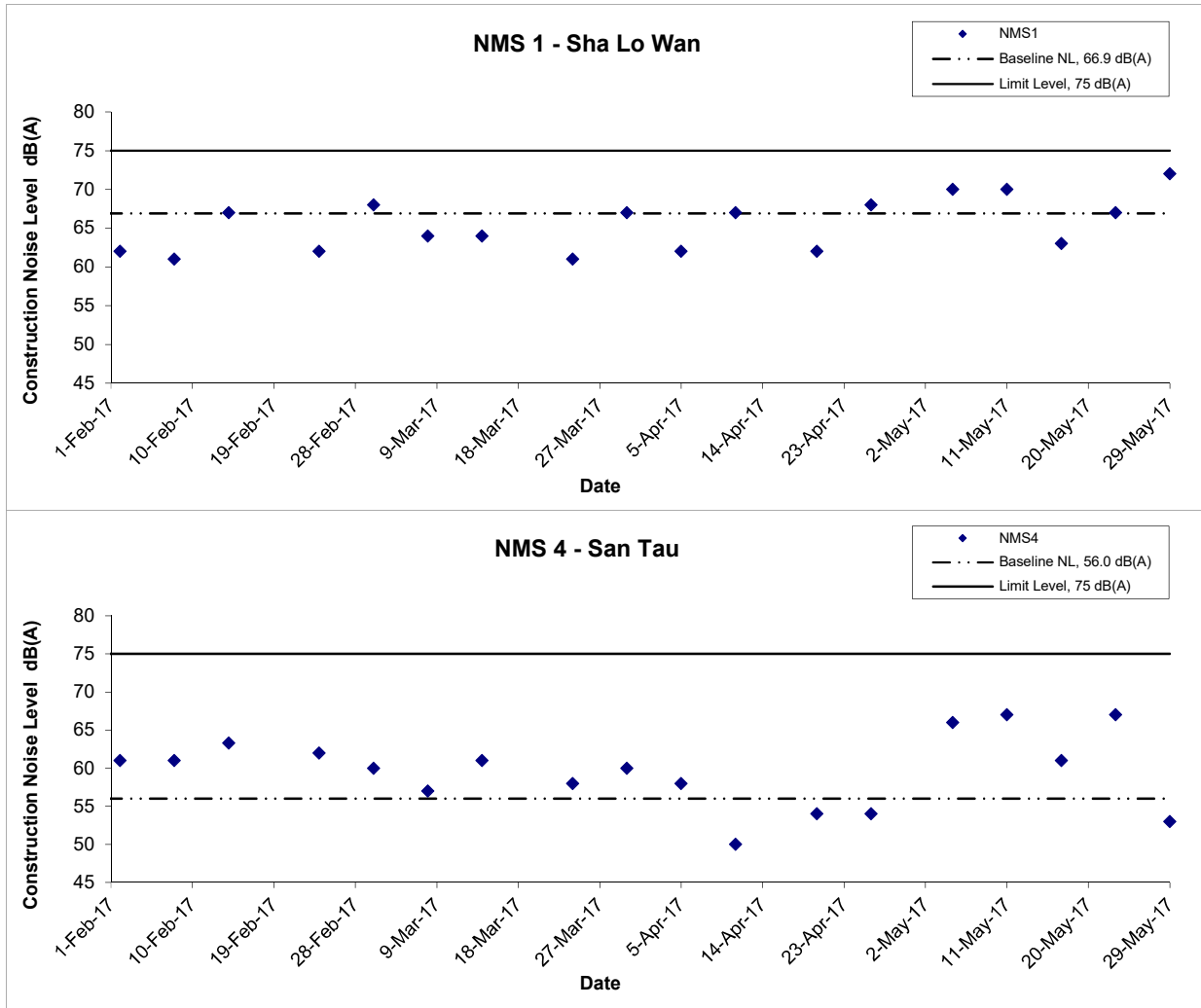

Title Contract HY/2011/09 Hong Kong-Zhuhai-Macao Bridge Hong Kong Link Road-Section between HKSAR Boundary and Scenic Hill Graphical Presentation of Construction Noise Monitoring Results	Scale N.T.S	Project No. MA12014	
	May 17	Appendix G	

**APPENDIX H
WATER QUALITY MONITORING
RESULTS AND GRAPHICAL
PRESENTATION**

Water Quality Monitoring Results at CS1 - Mid-Ebb Tide

Date	Weather Condition	Sea Condition**	Sampling Time	Depth (m)	Temperature (°C)		pH		Salinity ppt		DO Saturation (%)		Dissolved Oxygen (mg/L)			Turbidity(NTU)		Suspended Solids (mg/L)					
					Value	Average	Value	Average	Value	Average	Value	Average	Value	Average	DA*	Value	Average	DA*	Value	Average	DA*		
2-May-17	Sunny	Moderate	17:14	Surface	1	24.7	24.7	8.0	8.0	27.3	27.3	98.7	99.0	7.0	7.1	7.1	2.4	2.3	5.3	6.9	6.8	6.6	
				Middle	6	24.7	24.6	8.1	8.1	27.4	27.4	98.3	98.1	7.0	7.0		6.1	6.1		5.6	6.2		
				Bottom	11	24.3	24.1	8.1	8.1	27.5	27.5	97.0	96.8	6.9	7.0		7.0	7.3		7.4	5.1		6.9
4-May-17	Rainy	Moderate	08:13	Surface	1	23.9	23.9	8.0	8.0	24.7	24.7	90.0	89.4	6.6	6.6	6.4	6.4	6.5	7.7	11.4	11.6	12.8	
				Middle	6.5	23.9	23.9	8.1	8.1	30.8	30.7	88.1	88.0	6.2	6.2		8.3	8.8		12.8	12.9		
				Bottom	12	23.8	23.9	8.1	8.1	30.1	30.2	81.9	81.4	5.8	5.8		5.8	7.6		7.7	14.7		13.9
6-May-17	Cloudy	Moderate	10:06	Surface	1	26.0	26.0	8.2	8.2	28.6	28.6	96.7	97.0	6.6	6.6	6.7	9.5	9.0	8.2	5.0	5.1	6.5	
				Middle	6	25.9	25.9	8.2	8.2	28.9	28.9	98.1	98.0	6.7	6.6		6.7	7.7		6.5	7.0		
				Bottom	11	25.9	25.9	8.2	8.2	29.1	29.1	97.1	96.6	6.6	6.6		6.6	7.8		7.8	7.3		7.5
8-May-17	Sunny	Moderate	11:13	Surface	1	25.1	25.1	8.2	8.2	27.1	27.1	88.9	89.2	6.5	6.5	6.6	10.2	9.7	8.9	7.8	7.2	7.2	
				Middle	6	25.0	25.0	8.2	8.2	27.5	27.5	90.3	90.3	6.6	6.6		6.6	8.4		7.1	7.6		
				Bottom	11	25.0	25.0	8.2	8.2	27.7	27.7	89.3	88.8	6.5	6.5		6.5	8.5		8.5	6.6		6.9
10-May-17	Sunny	Moderate	12:10	Surface	1	25.1	25.1	8.0	8.0	24.7	24.7	89.5	89.0	7.2	7.2	7.0	6.5	6.4	5.9	22.3	25.0	25.0	
				Middle	6.5	24.5	24.5	8.1	8.1	30.8	30.7	87.0	86.8	6.8	6.8		6.8	6.2		21.3	27.7		
				Bottom	12	24.6	24.6	8.1	8.1	30.2	30.3	81.3	80.7	6.4	6.4		6.4	5.0		5.1	21.7		22.2
12-May-17	Sunny	Moderate	12:44	Surface	1	22.7	22.7	7.8	7.8	26.4	26.3	83.8	83.6	6.4	6.4	6.4	4.9	4.8	5.4	6.8	6.4	11.0	
				Middle	6.5	22.5	22.5	7.8	7.8	28.5	28.6	83.0	82.8	6.3	6.3		6.3	6.1		12.4	13.0		
				Bottom	12	22.3	22.3	7.9	7.9	31.4	31.3	83.6	83.6	6.3	6.3		6.3	5.2		5.3	12.9		14.0
15-May-17	Sunny	Moderate	14:54	Surface	1	23.9	23.9	7.6	7.6	19.2	19.2	98.4	98.1	8.2	8.2	8.3	3.8	4.0	4.6	4.7	4.2	4.6	
				Middle	6.5	23.3	23.3	7.6	7.6	21.6	21.7	99.9	99.9	8.3	8.3		8.3	4.9		4.6	4.6		
				Bottom	12	22.8	22.8	7.5	7.5	23.8	23.8	94.1	94.9	7.8	7.9		7.9	5.3		4.9	4.6		5.0
17-May-17	Sunny	Moderate	15:43	Surface	1	22.9	22.9	7.6	7.6	21.6	21.6	87.3	87.4	6.1	6.1	6.2	10.1	10.1	10.3	5.2	5.7	5.8	
				Middle	6.5	22.9	22.9	7.6	7.6	21.9	21.9	88.5	88.7	6.2	6.2		6.2	10.0		10.0	5.1		5.2
				Bottom	12	22.9	22.9	7.6	7.6	22.0	22.0	88.2	88.5	6.2	6.2		6.2	10.9		10.9	5.4		6.6
19-May-17	Cloudy	Moderate	07:59	Surface	1	25.7	25.7	8.1	8.1	30.9	30.9	104.6	105.0	7.2	7.2	7.3	11.5	11.0	10.2	3.2	4.1	5.4	
				Middle	6	25.6	25.6	8.1	8.1	31.2	31.2	106.2	106.1	7.3	7.3		7.3	9.7		5.3	5.2		
				Bottom	11	25.6	25.6	8.1	8.1	31.4	31.4	105.0	104.0	7.2	7.2		7.2	9.8		9.8	5.4		7.0
22-May-17	Sunny	Moderate	10:14	Surface	1	25.3	25.3	7.9	7.9	23.9	23.9	90.9	90.3	6.5	6.5	6.4	4.7	4.8	4.6	6.8	7.9	7.7	
				Middle	6.5	24.7	24.8	8.0	8.1	30.0	30.0	88.0	87.8	6.2	6.2		6.2	5.1		6.3	6.4		
				Bottom	12	24.8	24.8	8.0	8.1	29.4	29.5	82.0	81.4	5.8	5.8		5.8	3.9		4.0	8.6		8.7
24-May-17	Rainy	Moderate	11:21	Surface	1	26.1	26.1	8.1	8.1	24.6	24.6	93.5	92.9	6.6	6.6	6.4	2.4	2.5	3.7	9.6	10.0	10.9	
				Middle	6.5	26.1	26.1	8.2	8.2	30.8	30.6	91.5	91.3	6.2	6.2		6.2	4.8		11.0	12.3		
				Bottom	12	26.0	26.1	8.2	8.2	30.1	30.2	85.1	84.6	5.8	5.8		5.8	3.6		3.7	10.4		10.6
26-May-17	Cloudy	Moderate	13:00	Surface	1	26.0	26.0	8.2	8.2	26.0	26.0	88.3	88.5	6.2	6.2	6.2	5.1	5.1	6.4	4.8	4.4	4.6	
				Middle	6.5	25.4	25.4	8.2	8.2	28.1	28.1	87.1	87.7	6.1	6.1		6.1	7.0		4.4	4.3		
				Bottom	12	25.0	25.0	8.2	8.2	29.9	30.0	83.2	82.5	5.8	5.8		5.8	7.2		6.7	4.0		5.1
29-May-17	Sunny	Moderate	15:28	Surface	1	28.2	28.2	8.2	8.2	24.3	24.3	105.1	104.7	7.2	7.2	7.3	4.2	4.4	5.0	5.6	5.6	6.7	
				Middle	6.5	27.6	27.6	8.2	8.2	26.7	26.7	106.8	106.3	7.3	7.3		7.3	5.3		5.7	7.0		
				Bottom	12	27.1	27.1	8.2	8.2	28.8	28.8	100.3	101.2	6.8	6.9		6.9	5.3		5.7	9.3		7.5
31-May-17	Sunny	Moderate	16:49	Surface	1	28.5	28.5	8.4	8.4	25.6	25.6	118.4	118.0	8.0	8.0	8.1	3.9	4.1	4.7	6.2	6.0	6.7	
				Middle	6.5	27.9	27.9	8.4	8.4	28.0	28.1	120.2	119.6	8.1	8.1		8.1	5.0		5.4	5.4		8.0
				Bottom	12	27.4	27.4	8.4	8.4	30.2	30.2	113.6	114.5	7.6	7.7		7.7	5.4		5.0	6.8		6.2

Remarks: *DA: Depth-Averaged

**Calm: Small or no wave; Moderate: Between calm and rough; Rough : White capped or rougher.

Water Quality Monitoring Results at CS1 - Mid-Flood Tide

Date	Weather Condition	Sea Condition**	Sampling Time	Depth (m)		Temperature (°C)		pH		Salinity ppt		DO Saturation (%)		Dissolved Oxygen (mg/L)		Turbidity(NTU)		Suspended Solids (mg/L)			
						Value	Average	Value	Average	Value	Average	Value	Average	Value	Average	Value	Average	Value	Average	Value	Average
2-May-17	Sunny	Moderate	10:06	Surface	1	24.7	24.7	8.0	8.0	27.8	27.8	99.2	99.4	7.0	7.1	7.1	4.1	4.1	5.9	7.8	7.4
				Middle	6	24.5	24.6	8.1	8.1	27.7	27.7	98.2	98.0	7.0	7.0		6.6	6.6		7.1	6.9
				Bottom	11	24.3	24.3	8.1	8.1	28.5	28.5	96.5	96.4	6.9	6.9		7.1	7.1		7.1	7.8
4-May-17	Rainy	Moderate	12:36	Surface	1	23.9	23.9	8.0	8.0	25.0	25.0	84.5	84.3	6.2	6.2	6.2	8.7	8.6	9.2	8.7	9.1
				Middle	6.5	23.9	23.9	8.0	8.0	27.2	27.3	84.1	83.7	6.1	6.1		9.7	9.9		7.5	8.8
				Bottom	12	23.8	23.8	8.1	8.1	30.0	30.0	85.0	84.9	6.0	6.0		9.0	9.1		10.0	9.9
6-May-17	Cloudy	Moderate	15:10	Surface	1	25.9	25.9	8.1	8.1	27.6	27.6	95.0	95.1	6.5	6.5	6.6	7.7	7.7	7.9	8.2	8.7
				Middle	6.5	26.0	26.0	8.1	8.1	27.9	27.9	96.2	96.5	6.6	6.6		7.6	7.6		9.7	9.9
				Bottom	12	25.9	25.9	8.1	8.1	28.0	28.0	96.4	95.9	6.6	6.6		8.5	8.5		11.8	11.2
8-May-17	Sunny	Moderate	16:47	Surface	1	25.0	25.0	8.2	8.2	26.1	26.1	87.2	87.3	6.4	6.4	6.5	8.4	8.4	8.6	9.9	9.6
				Middle	6.5	25.1	25.1	8.2	8.2	26.4	26.4	88.4	88.6	6.5	6.5		8.3	8.3		11.4	13.6
				Bottom	12	25.0	25.0	8.2	8.2	26.5	26.5	88.6	88.1	6.5	6.5		9.2	9.2		15.8	13.7
10-May-17	Fine	Moderate	18:05	Surface	1	25.1	25.1	7.9	7.9	25.0	25.0	84.4	84.2	6.8	6.8	6.8	2.3	2.2	4.1	22.3	23.0
				Middle	6.5	24.9	24.9	8.0	8.0	27.2	27.3	83.6	83.4	6.7	6.7		3.3	3.5		18.3	19.3
				Bottom	12	24.6	24.6	8.0	8.0	30.0	30.0	84.2	84.2	6.6	6.6		6.4	6.5		21.3	21.2
12-May-17	Sunny	Moderate	07:41	Surface	1	22.7	22.7	7.8	7.8	26.0	26.0	88.9	88.4	6.8	6.8	6.7	2.6	2.7	3.9	11.8	12.0
				Middle	6.5	22.1	22.1	7.9	8.0	32.2	32.0	86.4	86.2	6.5	6.5		5.5	5.0		10.8	13.3
				Bottom	12	22.2	22.2	7.9	8.0	31.5	31.6	80.7	80.1	6.1	6.1		3.8	4.0		11.9	14.9
15-May-17	Sunny	Moderate	09:04	Surface	1	23.3	23.3	7.5	7.5	20.2	20.2	82.5	82.7	7.0	7.0	7.0	4.9	4.9	6.2	4.4	4.3
				Middle	6.5	22.7	22.7	7.5	7.5	22.3	22.3	81.5	82.0	6.9	6.9		6.5	6.8		3.7	5.5
				Bottom	12	22.3	22.3	7.4	7.4	24.2	24.3	77.9	77.3	6.6	6.6		7.0	6.8		7.2	6.0
17-May-17	Sunny	Moderate	10:10	Surface	1	23.0	23.0	7.7	7.7	22.6	22.6	89.0	89.3	6.2	6.2	6.3	11.9	11.4	10.6	4.9	5.2
				Middle	6	22.9	22.9	7.7	7.7	23.0	23.0	89.6	90.4	6.3	6.3		10.2	10.1		5.1	6.1
				Bottom	11	22.9	22.9	7.7	7.7	23.2	23.2	89.4	88.4	6.2	6.2		10.2	10.2		7.1	6.2
19-May-17	Cloudy	Moderate	12:13	Surface	1	25.6	25.6	8.0	8.0	29.9	29.9	102.8	103.0	7.1	7.1	7.2	9.7	9.7	9.9	5.9	6.3
				Middle	6.5	25.7	25.7	8.0	8.0	30.2	30.2	104.2	104.3	7.2	7.2		9.6	9.6		5.4	5.3
				Bottom	12	25.6	25.6	8.0	8.0	30.3	30.3	104.4	103.8	7.2	7.2		10.5	10.5		5.2	4.7
22-May-17	Sunny	Moderate	15:49	Surface	1	25.3	25.3	7.9	7.9	24.2	24.2	85.3	85.1	6.1	6.1	6.1	4.1	4.0	4.9	9.4	10.1
				Middle	6.5	25.2	25.2	7.9	7.9	26.4	26.5	84.6	84.2	6.0	6.0		3.8	5.3		10.7	11.1
				Bottom	12	24.9	24.9	8.0	8.0	29.2	29.2	84.2	85.1	6.0	6.0		5.4	5.4		14.1	12.0
24-May-17	Rainy	Moderate	17:04	Surface	1	26.1	26.1	8.1	8.1	25.0	24.9	87.8	87.6	6.2	6.2	6.2	4.7	4.6	5.2	10.4	10.3
				Middle	6.5	26.1	26.1	8.1	8.1	27.1	27.2	87.4	87.0	6.1	6.1		4.4	5.9		13.6	14.4
				Bottom	12	26.1	26.1	8.2	8.2	30.0	29.9	88.2	88.2	6.0	6.0		6.0	5.1		10.4	10.8
26-May-17	Cloudy	Moderate	19:12	Surface	1	26.6	26.6	8.3	8.3	25.0	24.9	105.6	105.2	7.4	7.4	7.5	4.0	4.2	4.8	5.8	6.4
				Middle	6.5	26.0	26.0	8.3	8.3	27.4	27.4	107.3	106.2	7.5	7.5		4.3	5.1		6.9	4.9
				Bottom	12	25.5	25.5	8.3	8.3	29.5	29.5	100.9	101.7	7.0	7.1		5.5	5.1		5.2	6.2
29-May-17	Sunny	Moderate	09:01	Surface	1	27.6	27.6	8.1	8.1	25.3	25.3	94.7	95.0	6.5	6.5	6.5	5.3	5.3	6.6	6.2	6.7
				Middle	6.5	27.0	27.0	8.1	8.1	27.4	27.4	93.6	93.9	6.4	6.4		6.9	7.2		7.1	6.8
				Bottom	12	26.6	26.6	8.1	8.1	29.2	29.3	94.2	89.6	6.1	6.1		7.4	7.2		8.5	8.3
31-May-17	Sunny	Moderate	10:18	Surface	1	27.9	27.9	8.3	8.3	26.6	26.6	100.4	100.7	6.8	6.8	6.8	5.0	5.0	6.3	6.2	6.2
				Middle	6.5	27.3	27.3	8.3	8.3	28.7	28.7	99.3	99.6	6.7	6.7		6.6	6.9		5.9	6.5
				Bottom	12	27.0	27.0	8.3	8.3	30.6	30.7	95.2	94.5	6.4	6.4		7.1	6.9		7.1	7.1

Remarks: *DA: Depth-Averaged

**Calm: Small or no wave; Moderate: Between calm and rough; Rough : White capped or rougher.

Water Quality Monitoring Results at CS2 - Mid-Ebb Tide

Date	Weather Condition	Sea Condition**	Sampling Time	Depth (m)	Temperature (°C)		pH		Salinity ppt		DO Saturation (%)		Dissolved Oxygen (mg/L)			Turbidity(NTU)		Suspended Solids (mg/L)				
					Value	Average	Value	Average	Value	Average	Value	Average	Value	Average	DA*	Value	Average	DA*	Value	Average	DA*	
2-May-17	Sunny	Moderate	15:57	Surface	1	24.6	24.7	8.1	8.1	27.5	27.5	99.3	99.6	7.1	7.1	7.1	3.9	3.9	5.0	7.2	6.5	6.7
				Middle	3.5	24.3	24.3	8.1	8.1	27.8	27.7	98.8	98.7	7.1	7.1		4.7	4.7		5.7	7.2	
				Bottom	6	24.3	24.3	8.2	8.2	28.2	28.3	98.1	98.2	7.0	7.0		7.0	6.5		6.5	6.3	
4-May-17	Rainy	Moderate	07:08	Surface	1	24.8	24.9	8.1	8.1	28.9	28.9	99.5	99.7	7.0	7.0	6.9	3.2	3.3	5.2	9.8	9.7	10.2
				Middle	3.5	24.6	24.6	8.1	8.1	29.0	29.0	98.6	96.5	6.8	6.8		5.8	5.8		10.7	10.5	
				Bottom	6	24.2	24.3	8.1	8.1	29.0	29.0	94.6	95.1	6.7	6.8		6.8	6.4		6.4	10.2	
6-May-17	Cloudy	Moderate	09:00	Surface	1	25.2	25.2	8.0	8.1	28.3	28.3	99.6	99.5	7.0	7.0	7.0	3.0	3.0	5.2	4.8	5.9	6.0
				Middle	3.5	24.9	24.9	8.1	8.1	28.6	28.7	99.1	99.2	7.0	7.0		5.5	5.6		5.8	6.1	
				Bottom	6	24.9	24.9	8.1	8.1	29.0	29.0	98.9	98.8	7.0	7.0		7.0	6.9		6.9	5.3	
8-May-17	Sunny	Moderate	10:06	Surface	1	25.8	25.8	8.1	8.1	25.4	25.5	103.6	103.2	7.3	7.3	7.2	3.3	3.3	5.3	5.8	8.0	7.9
				Middle	3.5	25.5	25.5	8.1	8.1	25.7	25.8	100.1	100.2	7.1	7.1		5.5	5.5		7.9	9.3	
				Bottom	6	25.5	25.5	8.2	8.2	26.1	26.1	99.4	99.0	7.0	7.0		7.0	7.1		7.1	6.0	
10-May-17	Sunny	Moderate	11:09	Surface	1	25.8	25.8	8.1	8.1	27.1	27.1	98.6	98.7	6.9	6.9	6.9	3.9	3.9	5.2	11.3	13.3	14.8
				Middle	3.5	25.5	25.5	8.1	8.1	27.4	27.4	98.2	98.1	6.9	6.9		5.0	5.0		13.7	15.5	
				Bottom	6	25.4	25.4	8.2	8.2	27.8	27.7	97.7	97.8	6.9	6.9		6.9	6.6		6.6	15.0	
12-May-17	Sunny	Moderate	12:21	Surface	1	23.1	23.1	8.1	8.1	29.0	29.0	93.3	93.4	6.8	6.8	6.6	6.4	6.6	8.7	6.4	7.7	11.0
				Middle	4	22.8	22.8	8.0	8.0	29.6	29.6	88.6	88.1	6.4	6.4		8.3	8.2		14.3	14.4	
				Bottom	7	22.6	22.6	8.0	8.0	29.6	29.6	87.3	86.6	6.4	6.4		6.4	11.7		11.4	11.4	
15-May-17	Sunny	Moderate	13:53	Surface	1	23.7	23.7	7.8	7.9	18.0	18.0	86.3	85.8	6.4	6.4	6.3	6.2	6.3	8.0	4.4	4.3	6.4
				Middle	4	23.3	23.4	7.8	7.8	19.2	19.3	83.8	82.7	6.1	6.1		7.9	8.0		6.4	7.4	
				Bottom	7	23.1	23.2	7.7	7.7	20.5	20.6	85.0	83.2	5.9	5.8		5.8	10.0		9.8	8.0	
17-May-17	Sunny	Moderate	15:27	Surface	1	23.5	23.5	7.7	7.8	18.1	18.2	87.7	86.9	6.5	6.4	6.3	6.3	6.5	8.4	11.2	9.9	8.3
				Middle	4	23.1	23.1	7.7	7.8	19.3	19.4	84.8	84.6	6.2	6.2		7.9	8.2		8.8	8.6	
				Bottom	7	22.8	22.9	7.7	7.7	20.6	20.7	85.8	84.1	5.9	5.9		5.9	10.6		10.4	5.4	
19-May-17	Cloudy	Moderate	07:05	Surface	1	25.2	25.3	8.1	8.1	31.5	31.5	108.7	107.4	7.5	7.4	7.3	4.2	4.0	4.6	5.4	5.6	6.0
				Middle	4	25.4	25.4	8.1	8.1	31.4	31.5	104.9	104.5	7.2	7.2		3.8	3.9		5.7	5.5	
				Bottom	7	25.5	25.5	8.0	8.0	31.5	31.5	102.9	104.2	7.1	7.1		7.1	6.1		6.0	5.7	
22-May-17	Sunny	Moderate	09:00	Surface	1	25.7	25.7	8.0	8.0	28.0	28.0	92.7	92.6	6.5	6.5	6.5	3.8	3.8	5.3	11.0	9.9	8.9
				Middle	3.5	25.7	25.7	8.1	8.1	28.1	28.1	91.8	92.0	6.4	6.4		5.5	5.6		9.0	9.3	
				Bottom	6	25.6	25.6	8.1	8.1	28.7	28.7	91.4	91.6	6.4	6.4		6.4	6.6		6.6	7.1	
24-May-17	Rainy	Moderate	10:16	Surface	1	26.1	26.1	8.0	8.0	27.1	27.1	94.2	94.0	6.5	6.5	6.5	4.5	4.5	5.9	9.2	10.1	11.8
				Middle	3.5	26.0	26.0	8.1	8.1	27.4	27.3	92.6	92.3	6.4	6.4		5.9	5.9		11.1	12.5	
				Bottom	6	25.9	25.9	8.1	8.1	27.9	27.8	92.4	92.0	6.4	6.4		6.4	7.2		7.2	12.7	
26-May-17	Cloudy	Moderate	12:36	Surface	1	26.1	26.1	8.0	8.1	27.2	27.3	93.2	93.3	6.5	6.5	6.5	2.0	2.0	4.4	23.3	26.8	24.5
				Middle	3	26.1	26.1	8.1	8.1	28.6	28.6	92.2	92.1	6.4	6.4		4.5	4.5		22.5	22.4	
				Bottom	5	26.0	26.0	8.1	8.1	29.8	29.8	90.1	90.1	6.2	6.2		6.2	6.7		6.8	23.1	
29-May-17	Sunny	Moderate	14:28	Surface	1	26.5	26.5	8.1	8.1	26.9	26.9	94.2	94.7	6.5	6.6	6.5	3.2	3.2	5.1	4.3	4.8	6.1
				Middle	3.5	26.3	26.3	8.1	8.1	27.4	27.3	92.2	92.3	6.4	6.4		5.1	5.0		6.3	6.9	
				Bottom	6	26.1	26.0	8.1	8.1	27.6	27.6	91.4	90.9	6.3	6.3		6.3	7.1		7.2	5.1	
31-May-17	Sunny	Moderate	15:40	Surface	1	28.8	28.8	8.2	8.3	25.3	25.0	98.7	98.8	6.6	6.7	6.7	3.4	3.4	4.9	5.1	5.2	5.5
				Middle	3.5	28.5	28.5	8.3	8.3	25.8	25.9	98.8	98.4	6.6	6.6		4.9	4.9		5.4	5.4	
				Bottom	6	28.5	28.6	8.4	8.4	26.1	26.2	97.1	97.3	6.5	6.5		6.5	6.5		6.5	5.4	

Remarks: *DA: Depth-Averaged

**Calm: Small or no wave; Moderate: Between calm and rough; Rough : White capped or rougher.

Water Quality Monitoring Results at CS2 - Mid-Flood Tide

Date	Weather Condition	Sea Condition**	Sampling Time	Depth (m)		Temperature (°C)		pH		Salinity ppt		DO Saturation (%)		Dissolved Oxygen (mg/L)		Turbidity(NTU)		Suspended Solids (mg/L)				
						Value	Average	Value	Average	Value	Average	Value	Average	Value	Average	DA*	Value	Average	DA*	Value	Average	DA*
2-May-17	Sunny	Moderate	09:06	Surface	1	24.7	24.7	8.1	8.1	27.6	27.7	99.6	99.6	7.1	7.1	7.1	3.4	3.4	5.1	6.5	8.0	8.2
				Middle	3.5	24.4	24.4	8.1	8.2	27.9	27.8	98.8	98.9	7.0	7.1		5.7	5.7		7.3	7.5	
				Bottom	6	24.4	24.4	8.2	8.2	28.4	28.3	98.4	98.3	7.0	7.0		6.3	6.3		9.5	9.2	
4-May-17	Rainy	Moderate	12:13	Surface	1	24.8	24.9	8.1	8.1	28.6	28.6	98.9	99.0	7.0	7.0	7.0	3.2	3.2	4.5	9.2	9.8	10.4
				Middle	3.5	24.7	24.8	8.1	8.1	28.6	28.6	97.1	96.9	6.9	6.9		4.1	4.1		10.9	10.4	
				Bottom	6	24.5	24.6	8.1	8.2	28.7	28.8	96.6	96.1	6.8	6.8		6.2	6.3		10.5	11.0	
6-May-17	Cloudy	Moderate	14:40	Surface	1	25.2	25.2	8.0	8.1	28.3	28.3	99.2	99.3	7.0	7.0	7.0	3.1	3.1	4.9	8.1	7.8	7.6
				Middle	3.5	25.1	25.1	8.1	8.1	28.7	28.8	99.0	98.9	6.9	6.9		5.3	5.3		7.6	9.1	
				Bottom	6	24.9	24.9	8.2	8.2	29.0	29.1	98.2	98.3	6.9	6.9		6.2	6.2		5.9	5.9	
8-May-17	Sunny	Moderate	16:20	Surface	1	25.7	25.7	8.0	8.1	25.3	25.3	102.6	102.7	7.3	7.3	7.3	3.8	3.8	5.3	8.7	10.2	8.4
				Middle	3.5	25.4	25.4	8.1	8.1	25.8	25.8	101.1	100.9	7.2	7.2		5.2	5.2		9.1	8.2	
				Bottom	6	25.4	25.4	8.1	8.1	26.2	26.2	99.7	99.8	7.1	7.1		7.0	7.0		6.3	6.9	
10-May-17	Fine	Moderate	17:42	Surface	1	25.8	25.8	8.0	8.1	27.0	26.7	98.7	98.8	7.0	7.0	7.0	3.4	3.4	4.9	16.0	16.0	19.9
				Middle	3.5	25.5	25.5	8.1	8.1	27.5	27.6	98.9	98.4	7.0	7.0		4.9	4.9		16.0	15.9	
				Bottom	6	25.4	25.5	8.2	8.2	27.8	27.9	97.1	97.3	6.9	6.9		6.5	6.5		26.0	27.7	
12-May-17	Sunny	Moderate	06:34	Surface	1	22.5	22.5	7.9	7.9	28.6	28.7	89.7	88.6	6.6	6.5	6.5	7.6	7.6	9.7	14.8	13.0	11.9
				Middle	4	22.4	22.4	7.8	7.8	28.7	28.7	88.0	87.3	6.5	6.5		8.8	9.1		9.0	9.4	
				Bottom	7	22.5	22.5	7.8	7.8	28.8	28.8	84.3	82.7	6.2	6.2		12.2	12.3		11.0	13.2	
15-May-17	Sunny	Moderate	08:06	Surface	1	23.4	23.5	7.8	7.7	19.0	19.1	91.2	90.7	6.6	6.6	6.5	5.9	6.3	7.5	6.7	6.7	6.8
				Middle	4	23.3	23.3	7.7	7.7	21.6	21.8	85.9	87.1	6.2	6.3		7.2	7.3		6.4	7.0	
				Bottom	7	23.0	23.0	7.5	7.5	23.1	23.2	83.9	84.1	5.8	5.8		9.3	9.0		6.3	6.6	
17-May-17	Sunny	Moderate	09:07	Surface	1	23.0	23.0	7.8	7.8	19.2	19.3	91.0	91.1	6.6	6.6	6.5	5.7	5.8	7.4	8.6	8.0	8.9
				Middle	4	22.7	22.7	7.7	7.8	21.8	21.8	85.9	87.9	6.2	6.3		7.7	7.4		7.4	7.5	
				Bottom	7	22.4	22.5	7.6	7.5	23.2	23.3	84.8	86.0	5.9	6.0		9.0	8.9		10.7	11.3	
19-May-17	Cloudy	Moderate	11:38	Surface	1	25.3	25.3	8.1	8.1	31.3	31.4	102.4	102.2	7.1	7.1	7.0	2.1	2.2	3.0	8.4	8.5	6.8
				Middle	4	25.2	25.2	8.1	8.1	31.5	31.5	100.8	100.8	6.9	6.9		2.2	2.3		5.4	5.4	
				Bottom	7	25.3	25.3	8.1	8.1	31.6	31.6	100.6	100.3	6.9	6.9		4.4	4.4		6.6	6.5	
22-May-17	Sunny	Moderate	14:53	Surface	1	25.7	25.7	8.0	8.0	27.9	27.9	91.9	92.1	6.4	6.4	6.4	2.7	2.7	4.7	8.2	8.6	8.3
				Middle	3.5	25.7	25.7	8.1	8.1	28.2	28.2	91.7	91.9	6.4	6.4		4.6	4.6		7.8	8.1	
				Bottom	6	25.6	25.6	8.1	8.1	28.6	28.6	90.8	90.7	6.3	6.3		6.7	6.7		8.3	8.2	
24-May-17	Rainy	Moderate	16:39	Surface	1	26.3	26.3	8.0	8.0	26.4	26.4	92.9	92.8	6.5	6.5	6.5	2.4	2.4	4.5	11.7	11.4	11.6
				Middle	3.5	26.0	26.1	8.0	8.1	26.8	26.9	92.0	91.8	6.4	6.4		4.2	4.2		10.7	11.0	
				Bottom	6	26.0	26.0	8.1	8.1	27.2	27.1	91.1	91.6	6.4	6.4		7.0	7.0		12.7	12.0	
26-May-17	Cloudy	Moderate	18:40	Surface	1	25.9	25.9	8.1	8.1	27.4	27.5	94.3	94.6	6.6	6.6	6.6	2.7	2.8	4.1	5.6	5.9	5.5
				Middle	3.5	25.9	25.9	8.1	8.1	28.5	28.5	93.1	93.3	6.5	6.5		4.1	4.2		5.3	5.5	
				Bottom	6	25.8	25.8	8.2	8.2	29.1	29.2	91.5	91.2	6.3	6.3		5.3	5.3		3.8	5.0	
29-May-17	Sunny	Moderate	08:03	Surface	1	26.3	26.3	8.1	8.1	27.1	27.1	94.2	94.1	6.5	6.5	6.5	3.7	3.7	5.4	6.0	8.4	7.0
				Middle	3.5	26.1	26.2	8.1	8.1	27.3	27.3	92.9	93.3	6.5	6.5		5.5	5.5		5.6	7.1	
				Bottom	6	26.1	26.1	8.1	8.1	27.6	27.6	93.6	92.2	6.4	6.4		6.9	6.9		4.8	5.5	
31-May-17	Sunny	Moderate	09:39	Surface	1	28.9	28.8	8.3	8.3	25.4	25.4	98.6	98.7	6.6	6.6	6.6	3.9	3.9	5.2	5.5	7.9	6.9
				Middle	3.5	28.5	28.5	8.3	8.3	25.7	25.7	98.2	98.2	6.6	6.6		5.0	5.0		5.3	6.8	
				Bottom	6	28.4	28.4	8.4	8.4	26.1	26.0	97.7	97.8	6.6	6.6		6.6	6.6		4.1	5.9	

Remarks: *DA: Depth-Averaged

**Calm: Small or no wave; Moderate: Between calm and rough; Rough : White capped or rougher.

Water Quality Monitoring Results at IS1 - Mid-Ebb Tide

Date	Weather Condition	Sea Condition**	Sampling Time	Depth (m)	Temperature (°C)		pH		Salinity ppt		DO Saturation (%)		Dissolved Oxygen (mg/L)			Turbidity(NTU)		Suspended Solids (mg/L)				
					Value	Average	Value	Average	Value	Average	Value	Average	Value	Average	DA*	Value	Average	DA*	Value	Average	DA*	
2-May-17	Sunny	Moderate	17:04	Surface	1	24.5	24.5	8.1	8.1	27.4	27.4	99.9	99.6	7.1	7.1	7.1	4.0	4.0	5.5	5.3	6.5	7.3
				Middle	4.5	24.3	24.3	8.2	8.2	27.8	27.8	98.7	98.5	7.1	7.1		5.4	5.5		7.0	8.2	
				Bottom	8	24.1	24.3	8.2	8.2	28.3	28.4	97.6	97.7	7.0	7.0		7.1	7.1		6.7	7.1	
4-May-17	Rainy	Moderate	08:16	Surface	1	24.6	24.6	8.0	8.0	28.3	28.3	98.9	98.4	7.0	7.0	7.0	4.5	4.5	6.0	10.0	10.5	10.3
				Middle	4.5	24.4	24.4	8.1	8.1	28.5	28.5	97.0	97.8	6.9	6.9		6.1	6.1		10.2	10.9	
				Bottom	8	24.1	24.1	8.2	8.2	28.6	28.6	95.1	94.4	6.8	6.8		7.5	7.5		7.8	9.6	
6-May-17	Cloudy	Moderate	10:11	Surface	1	25.1	25.1	8.1	8.1	28.2	28.2	99.6	99.2	7.0	7.0	7.0	3.9	3.9	6.0	9.7	9.6	8.2
				Middle	4.5	24.8	24.8	8.1	8.1	28.9	28.9	99.3	99.0	7.0	7.0		5.4	5.5		8.9	10.2	
				Bottom	8	24.7	24.7	8.2	8.2	29.0	29.1	97.7	97.5	6.9	6.9		8.6	8.6		4.9	4.8	
8-May-17	Sunny	Moderate	11:14	Surface	1	25.8	25.8	8.1	8.1	25.1	25.2	99.7	100.2	7.1	7.1	7.1	4.9	4.9	7.1	6.7	6.7	6.4
				Middle	4.5	25.5	25.5	8.2	8.2	25.7	25.8	99.1	99.5	7.0	7.0		7.7	7.7		6.0	5.9	
				Bottom	8	25.4	25.4	8.2	8.2	26.1	26.1	98.5	98.4	7.0	7.0		8.7	8.7		6.5	6.6	
10-May-17	Sunny	Moderate	12:16	Surface	1	25.8	25.8	8.0	8.1	27.1	27.1	98.8	98.7	7.0	7.0	7.0	3.6	3.6	6.1	15.0	13.7	14.6
				Middle	4.5	25.4	25.4	8.1	8.1	27.6	27.6	97.9	97.4	6.9	6.9		6.4	6.4		14.3	14.0	
				Bottom	8	25.3	25.3	8.2	8.2	27.8	27.9	97.4	97.2	6.9	6.9		8.3	8.3		14.0	15.9	
12-May-17	Sunny	Moderate	13:33	Surface	1	22.8	22.8	8.1	8.1	28.9	28.9	96.1	96.9	7.0	7.1	7.1	7.7	7.7	8.3	6.0	7.2	6.2
				Middle	5	22.8	22.8	8.0	8.0	29.1	29.1	97.2	97.0	7.1	7.1		8.0	7.8		6.0	6.0	
				Bottom	9	22.9	22.9	8.0	8.0	29.3	29.3	88.0	87.5	6.4	6.4		9.4	9.3		4.8	6.0	
15-May-17	Sunny	Moderate	15:14	Surface	1	23.7	23.8	7.9	7.9	19.2	19.3	84.6	82.9	6.2	6.2	6.0	6.0	6.2	7.8	7.5	6.8	6.6
				Middle	4.5	23.5	23.5	7.6	7.7	21.4	21.4	79.5	79.2	5.8	5.7		7.5	7.7		5.2	6.4	
				Bottom	8	23.2	23.3	7.6	7.6	23.2	23.3	79.6	79.8	5.6	5.7		9.8	9.6		8.5	6.6	
17-May-17	Sunny	Moderate	16:48	Surface	1	23.5	23.5	7.8	7.8	19.3	19.3	86.2	83.4	6.3	6.2	6.1	4.9	6.4	7.9	4.7	5.2	6.2
				Middle	4.5	23.1	23.2	7.6	7.7	21.5	21.4	81.4	82.3	5.9	6.0		7.7	7.8		5.6	6.9	
				Bottom	8	22.9	22.8	7.6	7.5	23.4	23.3	81.0	80.9	5.7	5.7		9.4	9.6		6.1	6.5	
19-May-17	Cloudy	Moderate	08:10	Surface	1	25.6	25.6	8.2	8.2	31.5	31.5	105.3	105.2	7.2	7.2	7.2	3.9	4.0	4.3	6.0	6.1	5.2
				Middle	5	25.5	25.5	8.1	8.1	31.3	31.5	104.5	104.4	7.2	7.2		4.4	4.4		4.2	4.7	
				Bottom	9	25.5	25.5	8.1	8.1	31.6	31.4	104.2	104.0	7.1	7.1		4.3	4.6		2.0	4.7	
22-May-17	Sunny	Moderate	10:04	Surface	1	25.7	25.7	8.0	8.0	27.6	27.6	91.8	91.6	6.4	6.4	6.4	4.1	4.1	5.8	7.3	7.6	8.0
				Middle	4.5	25.7	25.7	8.0	8.0	28.0	27.9	90.4	90.5	6.3	6.3		5.3	5.4		7.8	7.7	
				Bottom	8	25.7	25.6	8.1	8.1	28.3	28.3	89.7	89.9	6.2	6.3		8.0	8.0		7.7	8.7	
24-May-17	Rainy	Moderate	11:22	Surface	1	26.1	26.1	8.0	8.1	27.2	27.3	95.1	93.1	6.6	6.6	6.6	2.1	2.2	4.9	8.3	8.3	9.7
				Middle	4.5	25.9	25.9	8.1	8.1	27.4	27.3	92.3	92.7	6.4	6.5		5.2	5.2		9.6	9.3	
				Bottom	8	25.7	25.7	8.2	8.2	27.9	27.8	91.8	91.5	6.4	6.4		7.3	7.3		10.5	11.5	
26-May-17	Cloudy	Moderate	13:38	Surface	1	26.1	26.1	8.1	8.1	28.1	28.2	95.2	94.7	6.6	6.6	6.5	2.1	2.1	6.1	20.7	21.4	23.0
				Middle	4.5	26.0	26.0	8.1	8.1	29.6	29.7	91.9	91.3	6.3	6.3		6.8	6.8		21.2	23.7	
				Bottom	8	26.0	26.0	8.2	8.2	29.8	29.8	89.9	89.8	6.2	6.2		9.2	9.3		22.8	23.8	
29-May-17	Sunny	Moderate	15:38	Surface	1	26.5	26.6	8.1	8.1	26.5	26.6	94.9	95.0	6.6	6.6	6.6	4.7	4.7	5.8	4.1	4.2	5.2
				Middle	4.5	26.1	26.2	8.1	8.1	27.2	27.3	92.9	93.4	6.5	6.5		5.9	5.9		5.7	6.2	
				Bottom	8	25.8	26.0	8.1	8.1	27.6	27.7	92.1	92.9	6.4	6.4		6.8	6.8		4.7	5.1	
31-May-17	Sunny	Moderate	16:47	Surface	1	28.8	28.8	8.3	8.3	25.2	25.2	99.0	98.8	6.7	6.7	6.7	3.7	3.7	5.2	5.4	5.3	5.9
				Middle	4.5	28.5	28.5	8.3	8.4	25.8	25.8	98.7	98.5	6.6	6.6		5.6	5.6		5.3	5.4	
				Bottom	8	28.4	28.4	8.4	8.4	26.1	26.1	97.5	97.6	6.6	6.6		6.4	6.4		5.6	7.0	

Remarks: *DA: Depth-Averaged

**Calm: Small or no wave; Moderate: Between calm and rough; Rough : White capped or rougher.

Water Quality Monitoring Results at IS1 - Mid-Flood Tide

Date	Weather Condition	Sea Condition**	Sampling Time	Depth (m)		Temperature (°C)		pH		Salinity ppt		DO Saturation (%)		Dissolved Oxygen (mg/L)		Turbidity(NTU)		Suspended Solids (mg/L)				
						Value	Average	Value	Average	Value	Average	Value	Average	Value	Average	DA*	Value	Average	DA*	Value	Average	DA*
2-May-17	Sunny	Moderate	10:12	Surface	1	24.6	24.6	8.1	8.1	27.6	27.6	100.1	100.0	7.1	7.1	7.1	4.0	4.0	5.8	6.7	7.5	6.7
				Middle	4.5	24.3	24.3	8.2	8.2	27.9	27.8	99.9	99.6	7.1	7.1		5.7	5.8		6.6	6.4	
				Bottom	8	24.1	24.1	8.2	8.2	28.4	28.5	98.5	98.8	7.0	7.1		7.5	7.5		6.1	6.0	
4-May-17	Rainy	Moderate	13:22	Surface	1	24.6	24.6	8.1	8.1	28.4	28.4	98.6	98.4	7.0	7.0	7.0	3.6	3.6	5.5	10.3	12.4	10.9
				Middle	4.5	24.2	24.2	8.1	8.1	28.5	28.5	97.4	97.6	7.0	7.0		6.9	6.0		11.9	11.5	
				Bottom	8	24.1	24.1	8.1	8.1	28.8	28.8	95.7	95.4	6.8	6.8		6.8	6.8		8.6	8.7	
6-May-17	Cloudy	Moderate	15:47	Surface	1	25.1	25.1	8.1	8.1	28.1	28.1	99.7	99.6	7.0	7.0	7.0	4.0	4.0	5.8	6.2	6.2	7.7
				Middle	4.5	24.8	24.8	8.1	8.1	28.8	28.8	99.2	99.2	7.0	7.0		5.6	5.6		8.5	7.9	
				Bottom	8	24.7	24.7	8.2	8.2	29.1	29.1	98.0	97.9	6.9	6.9		7.7	7.7		7.9	8.9	
8-May-17	Sunny	Moderate	17:26	Surface	1	25.7	25.7	8.1	8.1	25.2	25.2	99.9	99.8	7.1	7.1	7.1	3.9	3.9	5.1	6.5	8.2	7.0
				Middle	4.5	25.4	25.4	8.2	8.2	25.9	25.9	99.4	99.4	7.0	7.0		5.1	5.1		7.6	7.0	
				Bottom	8	25.3	25.3	8.2	8.2	26.1	26.1	98.9	98.8	7.0	7.0		6.4	6.4		4.7	5.9	
10-May-17	Fine	Moderate	18:44	Surface	1	25.8	25.8	8.1	8.1	26.9	26.9	99.0	98.9	7.0	7.0	7.0	3.7	3.7	5.2	14.0	14.0	19.1
				Middle	4.5	25.5	25.5	8.2	8.2	27.5	27.5	98.7	98.6	7.0	7.0		5.6	5.6		14.7	16.7	
				Bottom	8	25.4	25.4	8.2	8.2	27.8	27.8	97.6	97.6	6.9	6.9		6.4	6.4		24.7	28.3	
12-May-17	Sunny	Moderate	07:40	Surface	1	22.0	22.1	7.9	7.9	29.4	29.4	96.0	96.3	7.1	7.1	7.1	6.6	6.9	7.5	8.4	9.8	10.2
				Middle	5	21.9	21.9	7.9	7.9	29.6	29.6	92.9	93.6	6.9	7.0		8.0	7.7		12.4	11.1	
				Bottom	9	22.3	22.3	7.9	7.9	29.0	29.0	85.1	85.4	6.3	6.3		7.9	7.8		11.0	9.7	
15-May-17	Sunny	Moderate	09:20	Surface	1	23.7	23.7	7.7	7.8	17.8	17.7	87.5	87.3	6.3	6.3	6.2	6.9	7.2	8.4	6.9	9.4	7.2
				Middle	4.5	23.5	23.5	7.7	7.8	19.5	19.5	83.1	82.8	6.0	6.0		8.3	8.4		5.9	6.6	
				Bottom	8	23.3	23.3	7.6	7.6	20.8	20.8	81.6	81.0	5.7	5.7		9.6	9.5		5.6	5.5	
17-May-17	Sunny	Moderate	10:20	Surface	1	23.2	23.2	7.9	7.9	17.9	17.9	87.1	87.5	6.3	6.4	6.2	6.7	7.1	8.3	8.3	8.0	7.9
				Middle	4.5	23.1	23.1	7.8	7.8	19.6	19.7	84.0	84.0	6.0	6.0		8.4	8.4		8.2	8.6	
				Bottom	8	22.9	22.8	7.7	7.7	21.0	21.0	81.4	81.0	5.6	5.6		9.5	9.3		6.5	7.2	
19-May-17	Cloudy	Moderate	12:36	Surface	1	25.4	25.4	8.0	8.0	31.2	31.3	104.3	104.8	7.2	7.2	7.2	2.8	2.9	3.4	8.0	7.8	7.2
				Middle	5	25.4	25.4	8.1	8.1	31.2	31.3	102.7	103.4	7.1	7.2		3.0	2.9		4.8	6.0	
				Bottom	9	25.3	25.3	8.1	8.1	31.5	31.5	104.0	103.9	7.2	7.2		4.3	4.4		8.0	7.9	
22-May-17	Sunny	Moderate	15:55	Surface	1	25.7	25.7	8.0	8.1	27.7	27.8	92.2	92.5	6.4	6.5	6.5	4.7	4.7	6.2	12.2	11.9	11.7
				Middle	4.5	25.7	25.7	8.1	8.1	27.9	27.8	91.5	91.3	6.4	6.4		6.2	6.2		8.3	9.0	
				Bottom	8	25.6	25.6	8.1	8.1	28.2	28.3	91.0	90.3	6.3	6.3		7.6	7.6		11.5	14.5	
24-May-17	Rainy	Moderate	17:46	Surface	1	26.1	26.1	8.0	8.0	26.3	26.3	93.7	93.6	6.5	6.5	6.5	3.1	3.1	5.1	10.3	10.3	9.5
				Middle	4.5	26.0	26.0	8.1	8.1	26.9	26.9	92.9	92.6	6.5	6.5		5.4	5.4		8.2	8.4	
				Bottom	8	25.8	25.8	8.1	8.1	27.1	27.1	91.5	91.4	6.4	6.4		6.7	6.7		7.8	10.0	
26-May-17	Cloudy	Moderate	19:29	Surface	1	26.1	26.1	8.0	8.0	27.4	27.4	93.9	93.8	6.5	6.5	6.5	4.4	4.4	6.1	5.6	4.7	5.2
				Middle	4.5	26.0	26.0	8.1	8.1	28.1	28.1	92.4	92.3	6.4	6.4		6.5	6.5		8.4	7.1	
				Bottom	8	26.0	26.0	8.2	8.2	28.8	28.9	91.4	91.2	6.3	6.3		7.3	7.4		3.8	3.9	
29-May-17	Sunny	Moderate	09:10	Surface	1	26.3	26.4	8.1	8.1	27.5	27.5	95.1	95.0	6.6	6.6	6.6	3.8	3.9	5.4	5.1	5.0	5.2
				Middle	4.5	26.3	26.4	8.1	8.1	27.8	27.9	93.9	94.1	6.5	6.5		5.0	5.1		6.6	6.1	
				Bottom	8	26.1	26.1	8.1	8.1	28.0	28.1	91.9	92.1	6.4	6.4		7.2	7.2		4.2	4.6	
31-May-17	Sunny	Moderate	10:46	Surface	1	28.8	28.8	8.2	8.3	25.4	25.4	98.8	98.8	6.6	6.6	6.6	3.6	3.6	6.1	4.8	5.6	5.8
				Middle	4.5	28.4	28.4	8.3	8.3	25.9	25.9	97.9	97.4	6.6	6.6		6.4	6.4		4.6	6.1	
				Bottom	8	28.3	28.4	8.4	8.4	26.1	26.2	97.4	97.2	6.6	6.6		8.3	8.3		6.3	5.8	

Remarks: *DA: Depth-Averaged

**Calm: Small or no wave; Moderate: Between calm and rough; Rough : White capped or rougher.

Water Quality Monitoring Results at IS2 - Mid-Ebb Tide

Date	Weather Condition	Sea Condition**	Sampling Time	Depth (m)	Temperature (°C)		pH		Salinity ppt		DO Saturation (%)		Dissolved Oxygen (mg/L)			Turbidity(NTU)		Suspended Solids (mg/L)				
					Value	Average	Value	Average	Value	Average	Value	Average	Value	Average	DA*	Value	Average	DA*	Value	Average	DA*	
2-May-17	Sunny	Moderate	17:18	Surface	1	24.5	24.5	8.1	8.1	27.4	27.4	100.2	100.2	7.2	7.2	7.2	3.5	3.5	5.8	7.3	8.3	7.7
				Middle	3	24.2	24.2	8.2	8.2	28.3	28.3	99.8	99.6	7.1	7.1		5.7	5.8		7.8	8.2	
				Bottom	5	24.2	24.2	8.2	8.2	28.6	28.6	99.2	98.8	7.1	7.1		8.1	8.1		6.6	6.6	
4-May-17	Rainy	Moderate	08:30	Surface	1	24.6	24.6	8.1	8.1	28.7	28.7	98.8	99.1	7.0	7.0	7.0	3.8	3.8	4.9	10.1	10.4	10.5
				Middle	3	24.5	24.5	8.1	8.1	28.8	28.8	97.0	97.0	6.9	6.9		4.8	4.8		8.8	11.1	
				Bottom	5	24.4	24.4	8.1	8.1	28.9	28.9	95.9	95.7	6.8	6.8		6.1	6.0		10.3	10.1	
6-May-17	Cloudy	Moderate	10:26	Surface	1	25.1	25.1	8.1	8.1	28.1	28.1	99.1	99.1	7.0	7.0	7.0	4.0	4.0	5.4	7.0	7.2	7.6
				Middle	3	24.9	24.9	8.1	8.1	28.5	28.6	98.6	98.5	7.0	7.0		5.9	5.9		8.0	7.1	
				Bottom	5	24.8	24.8	8.1	8.1	28.8	28.8	98.0	97.8	6.9	6.9		6.4	6.4		10.1	8.6	
8-May-17	Sunny	Moderate	11:29	Surface	1	25.9	25.9	8.1	8.1	25.3	25.2	102.3	102.4	7.2	7.2	7.2	3.5	3.6	5.1	7.1	8.1	8.2
				Middle	3	25.5	25.5	8.2	8.2	25.7	26.2	99.7	99.7	7.1	7.1		5.2	5.2		6.1	6.5	
				Bottom	5	25.4	25.4	8.2	8.2	26.0	26.0	99.1	99.2	7.0	7.0		6.6	6.6		6.8	10.1	
10-May-17	Sunny	Moderate	12:30	Surface	1	25.8	25.8	8.1	8.1	27.3	27.3	98.1	98.2	6.9	6.9	6.9	4.1	4.1	7.7	12.0	12.2	12.8
				Middle	3	25.6	25.6	8.1	8.1	27.5	27.6	98.0	97.8	6.9	6.9		8.6	8.7		12.3	13.3	
				Bottom	5	25.5	25.5	8.2	8.2	27.8	27.8	97.3	97.2	6.9	6.9		10.0	10.2		13.3	13.3	
12-May-17	Sunny	Moderate	13:47	Surface	1	23.1	23.1	8.0	8.0	29.1	29.1	90.4	90.3	6.6	6.6	6.6	6.9	6.8	7.9	7.1	6.5	6.7
				Middle	3	22.9	22.9	8.0	8.0	29.1	29.1	91.1	90.7	6.6	6.6		7.7	7.5		5.0	4.8	
				Bottom	5	22.8	22.8	8.0	8.0	29.1	29.1	90.9	90.6	6.6	6.6		8.3	10.2		7.7	8.9	
15-May-17	Sunny	Moderate	15:30	Surface	1	23.8	23.8	7.8	7.8	18.6	18.7	82.9	82.5	6.1	6.1	5.9	7.2	7.2	8.8	7.1	7.8	6.1
				Middle	3	23.5	23.5	7.7	7.8	20.2	20.2	80.6	81.0	5.7	5.7		9.2	9.1		5.2	5.2	
				Bottom	5	23.4	23.4	7.7	7.7	21.4	21.4	80.6	77.7	5.6	5.5		10.5	10.2		5.1	5.3	
17-May-17	Sunny	Moderate	17:04	Surface	1	23.6	23.6	7.7	7.8	18.8	18.8	83.1	83.1	6.1	6.1	6.0	7.5	7.4	9.1	6.6	6.6	6.3
				Middle	3	23.3	23.3	7.7	7.7	20.3	20.3	82.9	82.0	5.9	5.8		9.4	9.5		5.9	5.9	
				Bottom	5	23.1	23.0	7.7	7.7	21.5	21.5	80.5	79.9	5.6	5.6		10.4	10.4		5.0	5.6	
19-May-17	Cloudy	Moderate	08:24	Surface	1	25.3	25.3	8.1	8.1	31.7	31.6	104.4	104.8	7.2	7.2	7.2	3.1	3.1	4.1	4.8	4.8	4.8
				Middle	3	25.3	25.3	8.1	8.1	31.4	31.5	103.8	104.2	7.1	7.2		3.7	3.8		5.5	4.7	
				Bottom	5	25.3	25.3	8.0	8.0	31.5	31.4	104.1	103.8	7.2	7.2		5.2	5.3		4.1	5.0	
22-May-17	Sunny	Moderate	10:19	Surface	1	25.7	25.7	8.0	8.0	28.0	28.0	91.2	91.6	6.4	6.4	6.4	3.5	3.5	4.4	6.0	6.2	7.2
				Middle	3	25.7	25.8	8.0	8.0	28.4	28.4	91.0	91.2	6.3	6.3		4.1	4.1		6.9	7.9	
				Bottom	5	25.6	25.7	8.1	8.1	28.9	28.9	90.4	90.7	6.3	6.3		5.6	5.6		7.5	7.6	
24-May-17	Rainy	Moderate	11:37	Surface	1	26.2	26.2	8.1	8.1	27.2	27.2	92.3	91.9	6.4	6.4	6.4	4.7	4.7	5.6	10.4	10.3	10.1
				Middle	3	26.0	26.0	8.1	8.1	27.4	27.5	91.0	91.2	6.3	6.3		5.1	5.1		10.9	9.9	
				Bottom	5	25.9	25.9	8.2	8.2	27.8	27.8	90.6	90.8	6.3	6.3		7.1	7.1		9.7	10.1	
26-May-17	Cloudy	Moderate	13:45	Surface	1	26.0	26.0	8.1	8.1	29.3	29.3	89.1	89.4	6.1	6.2	6.2	4.6	4.6	6.5	20.8	21.5	21.7
				Middle	3	26.0	26.0	8.1	8.1	29.3	29.3	89.9	89.9	6.2	6.2		6.8	6.8		23.2	22.6	
				Bottom	5	26.0	26.0	8.1	8.1	29.3	29.3	89.7	89.7	6.2	6.2		8.0	8.0		20.3	21.0	
29-May-17	Sunny	Moderate	15:55	Surface	1	26.3	26.4	8.1	8.1	27.0	27.0	93.9	94.1	6.5	6.5	6.5	3.9	3.9	5.3	5.0	5.0	5.4
				Middle	3	26.2	26.2	8.1	8.1	27.2	27.2	93.5	93.3	6.5	6.5		5.8	5.8		6.1	5.9	
				Bottom	5	26.1	26.1	8.1	8.1	27.4	27.4	92.5	92.8	6.4	6.5		6.2	6.2		5.5	5.4	
31-May-17	Sunny	Moderate	17:01	Surface	1	28.9	28.9	8.3	8.3	25.4	25.5	98.6	98.3	6.6	6.6	6.6	4.0	4.0	7.1	5.8	5.3	6.2
				Middle	3	28.7	28.7	8.3	8.3	25.8	25.9	98.1	97.9	6.6	6.6		7.7	7.7		5.7	5.5	
				Bottom	5	28.6	28.6	8.4	8.4	26.1	26.1	97.8	97.2	6.6	6.6		9.6	9.6		5.7	7.8	

Remarks: *DA: Depth-Averaged

**Calm: Small or no wave; Moderate: Between calm and rough; Rough : White capped or rougher.

Water Quality Monitoring Results at IS2 - Mid-Flood Tide

Date	Weather Condition	Sea Condition**	Sampling Time	Depth (m)		Temperature (°C)		pH		Salinity ppt		DO Saturation (%)		Dissolved Oxygen (mg/L)		Turbidity(NTU)		Suspended Solids (mg/L)					
						Value	Average	Value	Average	Value	Average	Value	Average	Value	Average	DA*	Value	Average	DA*	Value	Average	DA*	
2-May-17	Sunny	Moderate	10:26	Surface	1	24.7	24.7	8.1	8.1	27.4	27.4	100.3	100.3	7.1	7.1	7.1	3.9	3.9	5.7	8.4	8.5	7.5	
				Middle	3	24.4	24.4	8.1	8.1	28.5	28.6	99.7	99.5	7.1	7.1		4.9	4.9		7.3	7.2		
				Bottom	5	24.1	24.1	8.2	8.2	28.9	28.9	98.9	99.1	7.0	7.1		7.1	8.2		8.2	6.7		6.7
4-May-17	Rainy	Moderate	13:35	Surface	1	24.8	24.8	8.0	8.0	28.4	28.4	99.4	99.2	7.0	7.0	7.0	3.1	3.2	5.3	10.7	10.8	10.6	
				Middle	3	24.4	24.5	8.1	8.1	28.4	28.4	97.7	97.9	6.9	6.9		6.9	5.7		5.7	11.6		11.6
				Bottom	5	24.4	24.3	8.1	8.2	28.6	28.6	97.3	97.4	6.9	6.9		6.9	7.1		7.1	8.6		10.2
6-May-17	Cloudy	Moderate	15:59	Surface	1	25.1	25.1	8.1	8.1	28.1	28.1	99.2	99.3	7.0	7.0	7.0	3.2	3.2	5.0	5.4	5.4	5.4	
				Middle	3	24.9	24.9	8.1	8.1	28.4	28.4	98.9	98.9	7.0	7.0		5.0	5.0		6.1	5.2		
				Bottom	5	24.8	24.8	8.1	8.2	29.0	29.0	98.1	98.1	6.9	6.9		6.9	6.8		6.8	5.6		5.6
8-May-17	Sunny	Moderate	17:41	Surface	1	25.9	25.9	8.0	8.0	25.3	25.3	102.0	102.1	7.2	7.2	7.2	3.7	3.7	5.2	7.6	8.3	7.1	
				Middle	3	25.6	25.6	8.1	8.1	25.9	25.9	99.8	99.8	7.1	7.1		4.7	4.7		7.0	7.1		
				Bottom	5	25.4	25.4	8.2	8.2	26.1	26.1	99.7	99.3	7.0	7.0		7.0	7.2		7.2	6.0		5.8
10-May-17	Fine	Moderate	18:58	Surface	1	25.8	25.8	8.1	8.1	27.1	27.2	98.6	98.3	6.9	6.9	6.9	4.0	4.0	7.1	17.0	16.0	15.0	
				Middle	3	25.6	25.6	8.1	8.1	27.5	27.6	98.1	98.0	6.9	6.9		6.9	7.7		7.7	16.3		14.0
				Bottom	5	25.6	25.6	8.2	8.2	27.8	27.8	97.8	97.2	6.9	6.9		6.9	9.6		9.6	12.0		13.7
12-May-17	Sunny	Moderate	07:54	Surface	1	22.4	22.4	8.0	8.0	28.9	28.9	90.6	90.9	6.7	6.7	6.7	6.8	6.9	8.0	12.0	11.4	11.1	
				Middle	3	22.1	22.1	8.0	8.0	29.1	29.1	89.7	89.9	6.6	6.6		6.6	6.4		6.5	9.7		11.1
				Bottom	5	22.1	22.1	7.9	7.9	29.6	29.6	80.8	80.0	5.9	5.9		5.9	10.1		10.5	11.0		10.4
15-May-17	Sunny	Moderate	09:36	Surface	1	23.7	23.7	7.7	7.7	18.6	18.3	83.3	83.3	6.1	6.1	6.0	8.2	8.0	9.0	6.1	6.6	7.3	
				Middle	3.5	23.6	23.6	7.6	7.6	19.8	19.8	78.2	79.8	5.7	5.8		5.8	9.0		8.9	5.9		6.3
				Bottom	6	23.5	23.5	7.6	7.6	21.7	21.7	75.8	76.4	5.5	5.6		5.6	10.3		10.2	6.6		8.9
17-May-17	Sunny	Moderate	10:36	Surface	1	23.2	23.2	7.7	7.8	18.7	18.5	83.8	84.1	6.1	6.2	6.1	7.7	7.5	8.8	8.4	7.2	6.1	
				Middle	3	23.2	23.1	7.7	7.7	19.9	19.9	80.2	79.9	5.9	5.8		5.9	7.2		8.7	6.0		4.8
				Bottom	5	23.0	23.1	7.7	7.7	21.7	21.8	76.5	77.3	5.6	5.6		5.6	10.2		10.3	5.3		6.3
19-May-17	Cloudy	Moderate	12:48	Surface	1	25.4	25.5	8.1	8.1	31.1	31.3	105.7	105.5	7.3	7.3	7.3	2.4	2.4	3.2	6.9	6.6	6.1	
				Middle	3.5	25.4	25.4	8.1	8.1	31.4	31.4	105.2	105.3	7.2	7.3		7.3	2.9		2.8	5.4		5.3
				Bottom	6	25.3	25.3	8.1	8.1	31.4	31.4	102.8	103.0	7.1	7.1		7.1	4.3		4.3	6.5		6.5
22-May-17	Sunny	Moderate	16:11	Surface	1	25.8	25.8	8.0	8.0	27.7	27.7	91.8	92.1	6.4	6.4	6.4	3.2	3.3	5.5	12.8	11.0	10.0	
				Middle	3	25.7	25.7	8.0	8.0	28.0	28.1	91.1	91.5	6.3	6.4		6.4	3.3		3.3	7.8		8.4
				Bottom	5	25.7	25.7	8.2	8.2	28.2	28.2	90.7	90.8	6.3	6.3		6.3	5.5		5.5	9.0		10.6
24-May-17	Rainy	Moderate	18:00	Surface	1	26.1	26.1	8.0	8.0	26.2	26.3	92.7	92.6	6.5	6.5	6.5	3.3	3.3	5.2	10.4	10.2	9.2	
				Middle	3	25.9	25.9	8.1	8.1	26.5	26.5	91.7	91.3	6.4	6.4		6.4	3.3		3.3	7.4		7.8
				Bottom	5	25.9	25.9	8.1	8.1	26.8	26.9	91.2	91.0	6.4	6.4		6.4	6.0		6.0	8.1		9.5
26-May-17	Cloudy	Moderate	19:39	Surface	1	26.0	26.0	8.0	8.0	28.7	28.7	92.0	92.3	6.4	6.4	6.4	4.8	4.8	6.0	2.6	3.4	6.5	
				Middle	3	25.9	25.9	8.1	8.1	29.3	29.4	91.8	91.6	6.3	6.3		6.3	4.7		4.8	8.9		8.7
				Bottom	5	25.9	25.9	8.1	8.1	29.4	29.4	91.4	90.5	6.3	6.2		6.2	5.5		5.6	8.5		7.5
29-May-17	Sunny	Moderate	09:25	Surface	1	26.4	26.5	8.1	8.1	27.5	27.5	94.7	94.9	6.5	6.6	6.5	4.3	4.4	5.3	5.0	5.0	4.9	
				Middle	3	26.3	26.3	8.1	8.1	27.6	27.6	91.5	91.8	6.3	6.4		6.4	4.5		5.1	5.4		5.7
				Bottom	5	26.0	26.0	8.2	8.2	27.7	27.7	92.1	90.5	6.4	6.3		6.3	5.0		5.0	3.5		4.0
31-May-17	Sunny	Moderate	11:00	Surface	1	28.8	28.8	8.3	8.3	25.6	25.6	98.1	98.2	6.6	6.6	6.6	4.1	4.1	7.7	5.7	6.0	5.5	
				Middle	3	28.6	28.6	8.3	8.3	25.8	25.9	98.0	97.8	6.6	6.6		6.6	4.1		4.1	4.2		5.0
				Bottom	5	28.5	28.5	8.4	8.4	26.1	26.1	97.3	97.2	6.5	6.5		6.5	8.7		8.7	5.7		5.4

Remarks: *DA: Depth-Averaged

**Calm: Small or no wave; Moderate: Between calm and rough; Rough : White capped or rougher.

Water Quality Monitoring Results at IS3 - Mid-Ebb Tide

Date	Weather Condition	Sea Condition**	Sampling Time	Depth (m)	Temperature (°C)		pH		Salinity ppt		DO Saturation (%)		Dissolved Oxygen (mg/L)			Turbidity(NTU)		Suspended Solids (mg/L)							
					Value	Average	Value	Average	Value	Average	Value	Average	Value	Average	DA*	Value	Average	DA*	Value	Average	DA*				
2-May-17	Sunny	Moderate	16:38	Surface	1	24.8	24.8	8.0	8.0	27.7	27.6	27.7	99.4	99.5	7.0	7.1	7.1	4.5	4.6	5.9	6.0	6.0	5.9		
				Middle	-	-	-	-	-	-	-	-	-	-	-	-		-	-		-	-		-	-
				Bottom	4.1	24.5	24.6	8.1	8.1	27.9	27.9	27.9	98.4	98.6	98.5	7.0		7.0	7.0		7.0	7.1		5.6	6.0
4-May-17	Rainy	Moderate	07:51	Surface	1	23.9	23.9	8.1	8.1	27.1	27.1	27.1	98.9	96.4	97.7	7.1	7.1	7.1	7.8	7.9	7.4	13.7	12.4	13.6	
				Middle	-	-	-	-	-	-	-	-	-	-	-	-	-		-	-		-	-		-
				Bottom	4.6	23.9	23.9	8.1	8.1	28.4	28.5	28.5	91.3	91.6	91.5	6.5	6.6		6.6	6.6		6.9	6.9		15.3
6-May-17	Cloudy	Moderate	09:45	Surface	1	26.0	26.0	8.2	8.2	28.6	28.6	28.6	91.5	92.8	92.2	6.2	6.3	6.3	8.4	8.2	7.8	5.9	5.3	6.0	
				Middle	-	-	-	-	-	-	-	-	-	-	-	-	-		-	-		-	-		-
				Bottom	4.7	26.0	26.0	8.2	8.2	28.9	28.9	28.9	97.9	98.0	98.0	6.6	6.6		6.6	7.3		7.3	7.4		5.8
8-May-17	Sunny	Moderate	10:52	Surface	1	25.1	25.1	8.2	8.2	27.1	27.1	27.1	83.7	85.0	84.4	6.1	6.2	6.2	9.1	8.9	8.5	7.7	7.6	7.9	
				Middle	-	-	-	-	-	-	-	-	-	-	-	-	-		-	-		-	-		-
				Bottom	4.6	25.1	25.1	8.3	8.3	27.4	27.5	27.5	90.1	90.2	90.2	6.5	6.5		6.5	8.0		8.0	7.8		8.2
10-May-17	Sunny	Moderate	11:51	Surface	1	24.9	24.9	8.0	8.0	27.2	27.2	27.2	97.9	95.6	96.8	7.7	7.6	7.6	5.4	5.5	5.5	28.0	27.0	25.5	
				Middle	-	-	-	-	-	-	-	-	-	-	-	-	-		-	-		-	-		-
				Bottom	4.6	24.8	24.8	8.0	8.0	28.4	28.5	28.5	90.4	90.7	90.6	7.1	7.1		7.1	5.5		5.5	21.7		23.9
12-May-17	Sunny	Moderate	13:09	Surface	1	22.7	22.7	7.8	7.8	28.4	28.4	28.4	86.8	85.0	85.9	6.6	6.6	6.6	4.6	4.5	5.5	5.5	5.8	6.0	
				Middle	-	-	-	-	-	-	-	-	-	-	-	-	-		-	-		-	-		-
				Bottom	4.5	22.5	22.5	7.8	7.8	29.2	29.1	29.2	84.7	85.0	84.9	6.4	6.4		6.4	6.4		6.6	5.2		6.2
15-May-17	Sunny	Moderate	15:15	Surface	1	24.0	24.0	7.5	7.5	18.9	18.9	18.9	104.6	104.8	104.7	8.6	8.7	8.7	3.6	3.8	5.4	4.6	4.5	4.6	
				Middle	-	-	-	-	-	-	-	-	-	-	-	-	-		-	-		-	-		-
				Bottom	4.5	23.1	23.2	7.5	7.5	21.9	21.8	21.9	100.2	100.5	100.4	8.3	8.3		8.3	6.8		6.9	4.0		4.6
17-May-17	Sunny	Moderate	16:04	Surface	1	22.9	22.9	7.7	7.7	21.6	21.6	21.6	86.7	87.1	86.9	6.0	6.1	6.1	9.6	9.7	10.0	6.2	6.0	5.8	
				Middle	-	-	-	-	-	-	-	-	-	-	-	-	-		-	-		-	-		-
				Bottom	4.7	22.9	22.9	7.7	7.7	21.9	21.9	21.9	88.8	88.8	88.8	6.2	6.2		6.2	10.2		10.2	5.5		5.5
19-May-17	Cloudy	Moderate	07:38	Surface	1	25.6	25.6	8.1	8.1	30.8	30.9	30.9	98.8	100.3	99.6	6.8	6.9	6.9	10.4	10.2	9.8	5.0	4.7	5.5	
				Middle	-	-	-	-	-	-	-	-	-	-	-	-	-		-	-		-	-		-
				Bottom	4.7	25.7	25.7	8.1	8.1	31.2	31.2	31.2	105.9	106.1	106.0	7.3	7.3		7.3	9.3		9.3	6.4		6.3
22-May-17	Sunny	Moderate	09:55	Surface	1	25.2	25.2	8.0	8.0	26.3	26.4	26.4	99.7	97.2	98.5	7.1	7.0	7.0	6.1	6.2	5.7	6.5	6.4	6.9	
				Middle	-	-	-	-	-	-	-	-	-	-	-	-	-		-	-		-	-		-
				Bottom	4.6	25.0	25.0	8.0	8.0	27.6	27.7	27.7	91.6	91.9	91.8	6.5	6.5		6.5	5.2		5.2	8.0		7.4
24-May-17	Rainy	Moderate	10:59	Surface	1	26.1	26.1	8.2	8.2	27.1	27.1	27.1	102.7	100.1	101.4	7.1	7.1	7.1	3.8	3.9	3.4	9.6	10.1	10.2	
				Middle	-	-	-	-	-	-	-	-	-	-	-	-	-		-	-		-	-		-
				Bottom	4.6	26.1	26.1	8.2	8.2	28.4	28.4	28.4	94.8	95.1	95.0	6.5	6.6		6.6	2.9		2.9	10.6		10.3
26-May-17	Cloudy	Moderate	12:40	Surface	1	26.0	26.0	8.2	8.2	25.8	25.7	25.8	100.9	101.2	101.1	7.1	7.1	7.1	5.5	5.5	6.2	5.1	5.6	5.1	
				Middle	-	-	-	-	-	-	-	-	-	-	-	-	-		-	-		-	-		-
				Bottom	4.5	25.2	25.3	8.2	8.2	28.7	28.7	28.7	100.5	102.0	101.3	7.0	7.1		7.1	6.7		6.9	4.5		4.6
29-May-17	Sunny	Moderate	15:48	Surface	1	28.3	28.3	8.1	8.1	23.9	23.9	23.9	112.0	112.2	112.1	7.6	7.7	7.7	4.0	4.2	5.8	5.7	5.7	5.9	
				Middle	-	-	-	-	-	-	-	-	-	-	-	-	-		-	-		-	-		-
				Bottom	4.5	27.4	27.4	8.1	8.1	26.9	26.9	26.9	107.1	107.4	107.3	7.3	7.3		7.3	7.2		7.3	4.0		6.0
31-May-17	Sunny	Moderate	17:09	Surface	1	28.6	28.6	8.3	8.3	25.3	25.3	25.3	125.3	125.6	125.5	8.4	8.5	8.5	3.7	3.9	5.5	5.5	7.2	6.3	
				Middle	-	-	-	-	-	-	-	-	-	-	-	-	-		-	-		-	-		-
				Bottom	4.6	27.8	27.8	8.3	8.3	28.3	28.2	28.3	120.4	120.8	120.6	8.1	8.1		8.1	6.9		7.0	5.2		5.3

Remarks: *DA: Depth-Averaged

**Calm: Small or no wave; Moderate: Between calm and rough; Rough : White capped or rougher.

Water Quality Monitoring Results at IS3 - Mid-Flood Tide

Date	Weather Condition	Sea Condition**	Sampling Time	Depth (m)	Temperature (°C)		pH		Salinity ppt		DO Saturation (%)		Dissolved Oxygen (mg/L)		Turbidity(NTU)		Suspended Solids (mg/L)				
					Value	Average	Value	Average	Value	Average	Value	Average	Value	Average	DA*	Value	Average	DA*	Value	Average	DA*
2-May-17	Sunny	Moderate	09:33	Surface	1	24.9 25.1	25.0	8.0 8.0	8.0	27.7 27.7	27.7	98.6 99.1	98.9	7.0 7.0	7.0	7.0	4.3 4.2	4.3	6.7 7.3	7.0	
				Middle	-	-	-	-	-	-	-	-	-	-	-	-	-	-	-	-	-
				Bottom	4.1	24.5 24.5	24.5	8.0 8.0	8.0	28.0 28.1	28.1	97.8 97.7	97.8	7.0 6.9	7.0	7.0	7.0	6.2 6.2	6.2	5.9 6.7	6.3
4-May-17	Rainy	Moderate	12:57	Surface	1	23.9 23.9	23.9	8.0 8.0	8.0	27.1 27.1	27.1	87.8 85.8	86.8	6.3 6.2	6.3	6.3	8.4 8.2	8.3	8.8 9.4	9.1	
				Middle	-	-	-	-	-	-	-	-	-	-	-	-	-	-	-	-	
				Bottom	4.6	23.9 23.9	23.9	8.0 8.0	8.0	27.9 27.8	27.9	85.8 86.0	85.9	6.2 6.2	6.2	6.2	6.2	10.2 10.4	10.3	7.8 8.2	8.0
6-May-17	Cloudy	Moderate	15:30	Surface	1	26.0 26.0	26.0	8.2 8.2	8.2	27.6 27.6	27.6	94.4 94.8	94.6	6.4 6.5	6.5	6.5	7.2 7.3	7.3	7.5 7.7	7.6	
				Middle	-	-	-	-	-	-	-	-	-	-	-	-	-	-	-	-	
				Bottom	4.8	25.9 26.0	26.0	8.2 8.2	8.2	27.9 27.9	27.9	96.5 96.5	96.5	6.6 6.6	6.6	6.6	6.6	7.8 7.7	7.8	10.6 8.6	9.6
8-May-17	Sunny	Moderate	17:07	Surface	1	25.1 25.1	25.1	8.2 8.2	8.2	26.1 26.1	26.1	86.6 87.0	86.8	6.3 6.4	6.4	6.4	7.9 8.0	8.0	9.9 10.2	10.1	
				Middle	-	-	-	-	-	-	-	-	-	-	-	-	-	-	-	-	
				Bottom	4.7	25.0 25.1	25.1	8.2 8.2	8.2	26.4 26.4	26.4	88.7 88.7	88.7	6.5 6.5	6.5	6.5	6.5	8.5 8.4	8.5	13.5 11.5	12.5
10-May-17	Fine	Moderate	18:41	Surface	1	25.0 25.0	25.0	8.0 8.0	8.0	27.1 27.1	27.1	87.4 85.6	86.5	6.9 6.8	6.9	6.9	2.0 1.8	1.9	23.3 22.0	22.7	
				Middle	-	-	-	-	-	-	-	-	-	-	-	-	-	-	-	-	
				Bottom	4.6	24.9 24.9	24.9	8.0 8.0	8.0	27.9 27.8	27.9	85.3 85.6	85.5	6.8 6.8	6.8	6.8	6.8	7.6 7.8	7.7	22.0 21.7	21.9
12-May-17	Sunny	Moderate	07:22	Surface	1	22.6 22.6	22.6	7.9 7.9	7.9	28.5 28.5	28.5	97.3 95.0	96.2	7.4 7.2	7.3	7.3	4.0 4.1	4.1	13.8 12.0	12.9	
				Middle	-	-	-	-	-	-	-	-	-	-	-	-	-	-	-	-	
				Bottom	4.6	22.4 22.4	22.4	7.9 7.9	7.9	29.8 29.8	29.8	89.8 90.1	90.0	6.8 6.8	6.8	6.8	6.8	3.1 3.1	3.1	10.5 11.9	11.2
15-May-17	Sunny	Moderate	08:44	Surface	1	23.3 23.3	23.3	7.4 7.4	7.4	20.0 20.0	20.0	94.0 94.3	94.2	7.9 7.9	7.9	7.9	5.3 5.3	5.3	4.2 3.8	4.0	
				Middle	-	-	-	-	-	-	-	-	-	-	-	-	-	-	-	-	
				Bottom	4.6	22.5 22.6	22.6	7.4 7.4	7.4	23.0 22.9	23.0	93.7 95.1	94.4	7.8 7.9	7.9	7.9	7.9	6.5 6.9	6.7	4.1 3.1	3.6
17-May-17	Sunny	Moderate	09:48	Surface	1	22.9 22.9	22.9	7.7 7.7	7.7	22.6 22.6	22.6	83.8 85.1	84.5	5.8 5.9	5.9	5.9	10.8 10.3	10.6	5.3 7.0	6.2	
				Middle	-	-	-	-	-	-	-	-	-	-	-	-	-	-	-	-	
				Bottom	4.7	23.0 22.9	23.0	7.7 7.7	7.7	22.9 23.0	23.0	90.2 90.3	90.3	6.3 6.3	6.3	6.3	6.3	9.7 9.7	9.7	5.0 4.8	4.9
19-May-17	Cloudy	Moderate	12:33	Surface	1	25.6 25.6	25.6	8.1 8.1	8.1	29.9 29.9	29.9	102.1 102.5	102.3	7.0 7.1	7.1	7.1	9.2 9.3	9.3	6.5 5.4	6.0	
				Middle	-	-	-	-	-	-	-	-	-	-	-	-	-	-	-	-	
				Bottom	4.8	25.6 25.6	25.6	8.1 8.1	8.1	30.2 30.2	30.2	104.4 104.4	104.4	7.2 7.2	7.2	7.2	7.2	9.8 9.7	9.8	7.2 8.6	7.9
22-May-17	Sunny	Moderate	16:14	Surface	1	25.3 25.3	25.3	7.9 7.9	7.9	26.3 26.3	26.3	88.6 86.6	87.6	6.3 6.1	6.2	6.2	3.8 3.6	3.7	8.5 11.0	9.8	
				Middle	-	-	-	-	-	-	-	-	-	-	-	-	-	-	-	-	
				Bottom	4.5	25.2 25.2	25.2	7.9 7.9	7.9	27.1 27.0	27.1	86.3 86.6	86.5	6.1 6.1	6.1	6.1	6.1	6.5 6.7	6.6	7.4 10.5	9.0
24-May-17	Rainy	Moderate	17:24	Surface	1	26.1 26.1	26.1	8.1 8.1	8.1	27.0 27.0	27.0	91.2 89.2	90.2	6.3 6.2	6.3	6.3	4.4 4.2	4.3	9.8 11.1	10.5	
				Middle	-	-	-	-	-	-	-	-	-	-	-	-	-	-	-	-	
				Bottom	4.6	26.1 26.1	26.1	8.1 8.1	8.1	27.8 27.7	27.8	89.1 89.4	89.3	6.2 6.2	6.2	6.2	6.2	6.2 6.4	6.3	9.4 10.2	9.8
26-May-17	Cloudy	Moderate	19:32	Surface	1	26.7 26.7	26.7	8.3 8.3	8.3	24.6 24.6	24.6	112.3 112.6	112.5	7.8 7.9	7.9	7.9	3.8 4.1	4.0	5.7 7.0	6.4	
				Middle	-	-	-	-	-	-	-	-	-	-	-	-	-	-	-	-	
				Bottom	4.5	25.8 25.9	25.9	8.3 8.3	8.3	27.6 27.6	27.6	107.5 107.9	107.7	7.5 7.5	7.5	7.5	7.5	7.0 7.2	7.1	4.2 4.1	4.2
29-May-17	Sunny	Moderate	08:41	Surface	1	27.6 27.6	27.6	8.0 8.0	8.0	25.1 25.0	25.1	107.6 107.9	107.8	7.4 7.4	7.4	7.4	5.7 5.7	5.7	4.4 5.9	5.2	
				Middle	-	-	-	-	-	-	-	-	-	-	-	-	-	-	-	-	
				Bottom	4.5	26.8 26.8	26.8	8.0 8.0	8.0	28.0 28.0	28.0	107.3 108.8	108.1	7.3 7.4	7.4	7.4	7.4	6.9 7.2	7.1	6.2 6.3	6.3
31-May-17	Sunny	Moderate	09:58	Surface	1	27.9 27.9	27.9	8.2 8.2	8.2	26.4 26.4	26.4	113.5 113.8	113.7	7.7 7.7	7.7	7.7	5.4 5.4	5.4	5.7 6.8	6.3	
				Middle	-	-	-	-	-	-	-	-	-	-	-	-	-	-	-	-	
				Bottom	4.6	27.2 27.2	27.2	8.2 8.2	8.2	29.4 29.3	29.4	113.2 114.7	114.0	7.6 7.7	7.7	7.7	7.7	6.6 6.9	6.8	7.4 6.4	6.9

Remarks: *DA: Depth-Averaged

**Calm: Small or no wave; Moderate: Between calm and rough; Rough : White capped or rougher.

Water Quality Monitoring Results at IS4 - Mid-Ebb Tide

Date	Weather Condition	Sea Condition**	Sampling Time	Depth (m)		Temperature (°C)		pH		Salinity ppt		DO Saturation (%)		Dissolved Oxygen (mg/L)			Turbidity(NTU)			Suspended Solids (mg/L)		
						Value	Average	Value	Average	Value	Average	Value	Average	Value	Average	DA*	Value	Average	DA*	Value	Average	DA*
2-May-17	Sunny	Moderate	17:33	Surface	1	24.5	24.5	8.1	8.1	27.4	27.4	99.6	99.6	7.1	7.1	7.1	3.3	3.3	5.8	8.0	9.5	8.2
				Middle	3	24.2	24.2	8.2	8.2	28.4	28.4	99.2	99.4	7.1	7.1		5.9	5.9		7.6	8.7	
				Bottom	5	24.2	24.2	8.2	8.2	28.7	28.6	98.9	98.7	7.0	7.0		8.1	8.1		6.5	6.3	
4-May-17	Rainy	Moderate	08:43	Surface	1	24.5	24.6	8.0	8.0	28.4	28.4	98.2	98.4	7.0	7.0	6.9	3.2	3.2	5.9	9.7	10.3	9.8
				Middle	3	24.4	24.4	8.1	8.1	28.6	28.6	96.4	96.4	6.8	6.8		5.6	5.6		9.6	10.0	
				Bottom	5	24.1	24.2	8.1	8.1	28.7	28.7	94.8	95.1	6.8	6.8		8.7	8.8		8.7	9.0	
6-May-17	Cloudy	Moderate	10:42	Surface	1	25.1	25.1	8.1	8.1	28.1	28.2	99.2	99.3	7.0	7.0	7.0	3.3	3.3	5.1	6.6	6.8	6.3
				Middle	3	24.9	24.9	8.1	8.1	28.7	28.7	98.8	99.0	7.0	7.0		5.4	5.4		6.4	5.7	
				Bottom	5	24.7	24.7	8.2	8.2	28.8	28.9	98.3	98.0	6.9	6.9		6.5	6.5		4.9	6.3	
8-May-17	Sunny	Moderate	11:43	Surface	1	25.9	25.9	8.1	8.1	25.3	25.3	100.1	100.3	7.1	7.1	7.1	4.1	4.1	5.7	6.7	8.7	7.7
				Middle	3	25.5	25.5	8.2	8.2	25.9	25.9	100.0	99.8	7.1	7.1		5.2	5.2		6.4	6.0	
				Bottom	5	25.3	25.3	8.2	8.2	26.0	26.0	99.3	99.4	7.0	7.1		7.1	7.1		8.2	8.3	
10-May-17	Sunny	Moderate	12:44	Surface	1	25.8	25.8	8.1	8.1	27.2	27.2	98.2	98.0	6.9	6.9	6.9	5.0	5.0	6.7	12.0	13.2	14.4
				Middle	3	25.5	25.5	8.2	8.2	27.4	27.5	97.9	97.6	6.9	6.9		6.6	6.6		14.3	15.0	
				Bottom	5	25.5	25.5	8.2	8.2	27.6	27.6	97.2	97.4	6.9	6.9		8.5	8.5		15.0	14.4	
12-May-17	Sunny	Moderate	14:00	Surface	1	22.8	22.8	8.1	8.1	28.9	28.9	96.1	96.5	7.0	7.1	7.1	7.7	7.7	8.3	5.2	5.5	5.4
				Middle	3	22.8	22.8	8.0	8.0	29.1	29.1	97.2	97.0	7.1	7.1		8.0	7.8		5.0	5.9	
				Bottom	5	22.9	22.9	8.0	8.0	29.3	29.3	88.0	87.5	6.4	6.4		9.4	9.3		4.2	4.8	
15-May-17	Sunny	Moderate	15:43	Surface	1	23.7	23.7	7.8	7.8	17.9	18.2	80.9	80.7	5.9	5.9	5.8	6.2	6.1	7.5	6.7	6.2	5.8
				Middle	3	23.4	23.5	7.8	7.8	20.2	20.1	77.7	77.9	5.7	5.7		7.2	7.3		5.6	5.1	
				Bottom	5	23.2	23.2	7.7	7.7	21.6	21.9	75.5	74.6	5.5	5.5		9.2	9.1		5.8	6.1	
17-May-17	Sunny	Moderate	17:17	Surface	1	23.5	23.5	7.8	7.8	18.0	18.2	80.4	81.5	5.9	6.0	5.9	6.3	6.4	7.9	4.5	4.9	6.3
				Middle	3	23.1	23.2	7.6	7.6	20.2	20.2	79.2	77.6	5.8	5.8		7.5	7.8		5.4	7.2	
				Bottom	5	22.8	22.9	7.6	7.6	21.7	22.0	75.3	76.2	5.4	5.5		9.6	9.5		6.4	6.8	
19-May-17	Cloudy	Moderate	08:38	Surface	1	25.7	25.6	8.2	8.2	31.4	31.3	107.3	107.1	7.3	7.3	7.3	3.6	3.6	4.2	4.5	4.5	5.0
				Middle	3	25.7	25.6	8.1	8.1	31.5	31.6	106.0	106.1	7.2	7.3		3.6	3.8		5.3	5.2	
				Bottom	5	25.5	25.6	8.1	8.1	31.3	31.4	106.1	106.8	7.3	7.3		5.1	5.2		4.1	5.2	
22-May-17	Sunny	Moderate	10:33	Surface	1	25.7	25.7	8.0	8.0	27.9	27.9	92.3	92.1	6.4	6.4	6.4	3.7	3.7	4.3	11.4	11.7	10.6
				Middle	3	25.7	25.7	8.1	8.1	28.4	28.4	91.7	91.6	6.4	6.4		4.2	4.2		11.5	12.9	
				Bottom	5	25.6	25.6	8.1	8.1	28.8	28.9	90.6	90.9	6.3	6.3		5.1	5.1		14.2	7.3	
24-May-17	Rainy	Moderate	11:53	Surface	1	26.1	26.1	8.0	8.1	27.3	27.4	91.3	91.9	6.3	6.4	6.4	4.0	4.0	5.8	12.5	11.1	9.9
				Middle	3	25.1	25.1	8.1	8.1	27.5	27.5	90.8	91.0	6.4	6.4		4.0	6.3		9.6	8.2	
				Bottom	5	25.9	25.8	8.2	8.2	27.9	28.0	90.1	90.3	6.3	6.3		7.0	7.1		10.3	10.5	
26-May-17	Cloudy	Moderate	13:53	Surface	1	26.1	26.1	8.0	8.1	29.0	29.0	93.6	93.8	6.4	6.5	6.5	4.4	4.4	6.5	21.3	22.1	21.3
				Middle	3	25.9	25.9	8.1	8.1	29.3	29.3	92.5	92.7	6.4	6.4		4.4	6.4		22.9	20.6	
				Bottom	5	25.8	25.8	8.1	8.1	29.5	29.5	91.8	92.0	6.3	6.3		8.7	8.8		19.0	21.1	
29-May-17	Sunny	Moderate	16:12	Surface	1	26.3	26.3	8.1	8.1	26.9	26.8	94.3	94.0	6.5	6.5	6.5	3.7	3.8	5.7	5.2	6.4	5.9
				Middle	3	26.0	26.0	8.1	8.1	27.4	27.5	93.5	94.0	6.5	6.5		3.9	4.9		7.1	6.8	
				Bottom	5	25.9	25.8	8.1	8.1	27.6	27.6	90.7	90.0	6.3	6.3		8.2	8.3		6.4	4.4	
31-May-17	Sunny	Moderate	17:15	Surface	1	28.6	28.6	8.3	8.3	25.2	25.1	98.7	98.8	6.6	6.7	6.7	3.7	3.7	5.8	4.1	4.0	4.2
				Middle	3	28.6	28.6	8.3	8.4	25.7	25.6	98.3	98.1	6.6	6.6		3.7	6.7		3.9	3.7	
				Bottom	5	28.6	28.6	8.4	8.4	25.9	25.9	97.6	97.7	6.6	6.6		7.1	7.1		4.1	5.0	

Remarks: *DA: Depth-Averaged

**Calm: Small or no wave; Moderate: Between calm and rough; Rough : White capped or rougher.

Water Quality Monitoring Results at IS4 - Mid-Flood Tide

Date	Weather Condition	Sea Condition**	Sampling Time	Depth (m)		Temperature (°C)		pH		Salinity ppt		DO Saturation (%)		Dissolved Oxygen (mg/L)		Turbidity(NTU)		Suspended Solids (mg/L)						
						Value	Average	Value	Average	Value	Average	Value	Average	Value	Average	Value	Average	Value	Average	Value	Average	Value	Average	Value
						DA*	DA*	DA*	DA*	DA*	DA*	DA*	DA*	DA*	DA*	DA*	DA*	DA*	DA*	DA*	DA*	DA*	DA*	DA*
2-May-17	Sunny	Moderate	10:40	Surface	1	24.6	24.7	8.1	8.1	27.4	27.4	100.1	100.0	7.1	7.1	7.1	3.5	3.5	5.1	7.5	7.5	7.5		
				Middle	3	24.4	24.4	8.1	8.1	28.4	28.4	99.9	99.8	7.1	7.1		4.2	4.3		8.4	8.1			
				Bottom	5	24.1	24.1	8.2	8.2	28.6	28.6	99.3	99.1	7.1	7.1		7.4	7.4		6.5	6.9			
4-May-17	Rainy	Moderate	13:49	Surface	1	24.7	24.7	8.0	8.1	28.7	28.7	99.3	99.1	7.0	7.0	7.0	3.3	3.4	5.7	11.0	10.1	9.6		
				Middle	3	24.5	24.5	8.1	8.1	28.8	28.9	97.5	97.7	6.9	6.9		5.8	5.9		8.4	8.9			
				Bottom	5	24.3	24.3	8.2	8.2	29.0	29.0	96.8	96.6	6.9	6.9		7.6	7.7		9.0	9.9			
6-May-17	Cloudy	Moderate	16:13	Surface	1	25.1	25.1	8.1	8.1	28.3	28.3	99.1	99.2	7.0	7.0	7.0	3.9	3.9	5.2	5.3	5.4	6.1		
				Middle	3	24.9	24.9	8.1	8.1	28.9	28.9	98.7	98.6	6.9	6.9		5.7	5.7		8.5	7.2			
				Bottom	5	24.8	24.8	8.2	8.2	29.0	29.0	98.1	98.1	6.9	6.9		6.1	6.1		5.9	5.8			
8-May-17	Sunny	Moderate	17:56	Surface	1	25.8	25.8	8.1	8.1	25.3	25.3	100.7	100.5	7.1	7.1	7.1	3.2	3.2	4.9	7.3	6.9	8.4		
				Middle	3	25.6	25.6	8.1	8.1	25.8	25.8	100.2	99.8	7.1	7.1		3.1	5.4		5.9	9.2			
				Bottom	5	25.5	25.5	8.2	8.2	26.1	26.2	99.6	99.1	7.0	7.0		6.2	6.2		6.5	9.0			
10-May-17	Fine	Moderate	19:11	Surface	1	25.6	25.6	8.1	8.1	26.9	26.9	98.7	98.8	7.0	7.0	7.0	3.7	3.7	5.8	12.0	12.4	12.9		
				Middle	3	25.6	25.6	8.2	8.2	27.4	27.3	98.3	98.3	6.9	6.9		6.7	6.7		12.7	14.0			
				Bottom	5	25.6	25.6	8.2	8.2	27.6	27.6	97.6	97.7	6.9	6.9		7.1	7.1		12.3	14.3			
12-May-17	Sunny	Moderate	08:11	Surface	1	22.2	22.2	7.9	7.9	29.0	29.0	93.3	93.5	6.9	6.9	6.9	10.2	10.5	10.5	5.9	5.4	8.3		
				Middle	3	22.2	22.2	7.9	7.9	29.0	29.0	93.8	94.1	6.9	6.9		10.0	10.1		11.0	11.3			
				Bottom	5	22.2	22.2	7.9	7.9	29.0	29.0	94.0	94.4	6.9	7.0		10.6	11.3		6.2	10.1			
15-May-17	Sunny	Moderate	09:56	Surface	1	23.7	23.7	7.7	7.7	18.5	18.6	84.7	84.5	6.1	6.1	6.0	7.3	7.3	9.3	5.7	6.3	6.1		
				Middle	3	23.5	23.5	7.7	7.7	20.4	20.4	82.0	80.9	5.9	5.9		9.5	9.6		5.1	6.6			
				Bottom	5	23.3	23.4	7.3	7.4	22.3	22.2	79.3	78.4	5.6	5.6		11.0	11.1		6.4	5.5			
17-May-17	Sunny	Moderate	10:56	Surface	1	23.2	23.2	7.8	7.8	18.6	18.6	85.9	85.3	6.2	6.2	6.1	7.4	7.4	9.2	9.0	8.7	7.4		
				Middle	3	23.2	23.2	7.8	7.7	20.5	20.5	83.6	82.5	6.0	5.9		9.5	9.5		7.2	8.8			
				Bottom	5	22.9	22.9	7.6	7.5	22.5	22.3	80.3	78.8	5.7	5.6		10.8	10.7		6.2	4.7			
19-May-17	Cloudy	Moderate	12:59	Surface	1	25.4	25.4	8.1	8.1	31.3	31.3	106.5	106.5	7.3	7.3	7.3	2.9	3.1	3.8	5.0	5.0	5.4		
				Middle	3.5	25.3	25.4	8.1	8.1	31.6	31.6	106.6	104.9	7.3	7.3		3.4	3.5		4.8	4.8			
				Bottom	6	25.5	25.4	8.1	8.1	31.4	31.6	106.6	106.8	7.3	7.3		4.7	4.8		4.8	6.3			
22-May-17	Sunny	Moderate	16:24	Surface	1	25.8	25.8	8.0	8.1	27.7	27.8	92.8	92.8	6.5	6.5	6.5	3.6	3.6	5.5	11.4	10.8	10.9		
				Middle	3	25.7	25.7	8.1	8.1	27.9	27.9	91.2	91.4	6.4	6.4		5.8	5.9		7.7	13.0			
				Bottom	5	25.7	25.7	8.1	8.1	28.1	28.1	90.1	90.6	6.3	6.3		7.0	7.0		9.1	14.0			
24-May-17	Rainy	Moderate	18:13	Surface	1	26.1	26.1	8.0	8.0	26.4	26.4	93.1	93.3	6.5	6.5	6.5	3.6	3.6	5.5	7.3	7.1	8.6		
				Middle	3	26.0	26.0	8.0	8.1	26.9	26.8	92.8	92.6	6.5	6.5		5.4	5.4		6.9	9.3			
				Bottom	5	25.9	25.9	8.1	8.1	27.2	27.1	90.5	91.4	6.3	6.4		7.5	7.5		10.5	10.5			
26-May-17	Cloudy	Moderate	19:47	Surface	1	26.0	26.0	8.0	8.0	28.7	28.7	93.1	93.6	6.4	6.5	6.5	4.2	4.2	6.2	3.2	4.3	5.5		
				Middle	3	25.9	25.9	8.1	8.1	29.2	29.2	93.8	92.4	6.5	6.5		6.3	6.3		2.6	6.8			
				Bottom	5	25.9	25.9	8.1	8.1	29.4	29.4	91.9	91.8	6.3	6.3		8.0	8.1		7.8	7.4			
29-May-17	Sunny	Moderate	09:41	Surface	1	26.4	26.4	8.0	8.0	27.3	27.4	94.5	94.7	6.5	6.6	6.6	3.8	3.9	5.8	4.5	5.9	5.9		
				Middle	3	25.9	25.9	8.1	8.1	27.6	27.6	92.8	92.8	6.5	6.5		6.1	6.1		4.4	8.9			
				Bottom	5	25.7	25.8	8.2	8.1	27.6	27.6	89.2	90.2	6.2	6.3		7.2	7.3		4.2	6.2			
31-May-17	Sunny	Moderate	11:14	Surface	1	28.8	28.9	8.3	8.3	25.5	25.5	98.2	98.0	6.6	6.6	6.6	5.0	5.0	6.7	5.7	6.1	5.4		
				Middle	3	28.6	28.5	8.4	8.4	25.7	25.8	97.9	97.6	6.6	6.6		6.6	6.6		4.2	5.7			
				Bottom	5	28.5	28.5	8.4	8.4	25.9	25.9	97.2	97.4	6.5	6.6		8.5	8.5		4.4	5.5			

Remarks: *DA: Depth-Averaged

**Calm: Small or no wave; Moderate: Between calm and rough; Rough : White capped or rougher.

Water Quality Monitoring Results at SR1 - Mid-Ebb Tide

Date	Weather Condition	Sea Condition**	Sampling Time	Depth (m)	Temperature (°C)		pH		Salinity ppt		DO Saturation (%)		Dissolved Oxygen (mg/L)		Turbidity(NTU)		Suspended Solids (mg/L)									
					Value	Average	Value	Average	Value	Average	Value	Average	Value	Average	DA*	Value	Average	DA*	Value	Average	DA*					
2-May-17	Sunny	Moderate	17:03	Surface	-	-	-	-	-	-	-	-	-	-	-	-	-	-	-	-	-					
				Middle	1.1	24.7	24.7	8.0	8.0	27.9	27.9	99.6	99.1	7.1	7.1	7.1	5.3	5.6	5.5	5.5	6.2	9.2	7.7			
				Bottom	-	-	-	-	-	-	-	-	-	-	-	-	-	-	-	-	-	-	-	-		
4-May-17	Rainy	Moderate	08:40	Surface	-	-	-	-	-	-	-	-	-	-	-	-	-	-	-	-	-	-				
				Middle	1.1	23.9	23.9	8.1	8.1	26.5	26.6	77.7	77.1	77.4	77.4	5.6	5.6	5.6	5.6	7.2	7.3	7.3	7.3	10.6	15.1	12.9
				Bottom	-	-	-	-	-	-	-	-	-	-	-	-	-	-	-	-	-	-	-	-	-	
6-May-17	Cloudy	Moderate	10:33	Surface	-	-	-	-	-	-	-	-	-	-	-	-	-	-	-	-	-	-				
				Middle	1.4	26.0	26.0	8.2	8.2	28.6	28.6	95.5	95.8	95.7	95.7	6.5	6.5	6.5	6.5	9.0	8.0	8.5	8.5	5.5	6.9	6.2
				Bottom	-	-	-	-	-	-	-	-	-	-	-	-	-	-	-	-	-	-	-	-	-	
8-May-17	Sunny	Moderate	11:40	Surface	-	-	-	-	-	-	-	-	-	-	-	-	-	-	-	-	-	-				
				Middle	1.3	25.1	25.1	8.2	8.2	27.1	27.1	87.7	88.0	87.9	87.9	6.4	6.4	6.4	6.4	9.7	8.7	9.2	9.2	8.9	9.4	9.2
				Bottom	-	-	-	-	-	-	-	-	-	-	-	-	-	-	-	-	-	-	-	-	-	
10-May-17	Sunny	Moderate	12:45	Surface	-	-	-	-	-	-	-	-	-	-	-	-	-	-	-	-	-	-				
				Middle	1.1	25.0	25.0	8.0	8.0	26.5	26.7	77.7	77.1	77.4	77.4	6.2	6.2	6.2	6.2	2.7	2.8	2.8	2.8	22.7	26.7	24.7
				Bottom	-	-	-	-	-	-	-	-	-	-	-	-	-	-	-	-	-	-	-	-	-	
12-May-17	Sunny	Moderate	12:24	Surface	-	-	-	-	-	-	-	-	-	-	-	-	-	-	-	-	-	-				
				Middle	1.1	22.7	22.7	7.8	7.8	26.9	26.9	84.4	85.3	84.9	84.9	6.5	6.5	6.5	6.5	4.5	4.8	4.7	4.7	5.8	7.5	6.7
				Bottom	-	-	-	-	-	-	-	-	-	-	-	-	-	-	-	-	-	-	-	-	-	
15-May-17	Sunny	Moderate	14:24	Surface	-	-	-	-	-	-	-	-	-	-	-	-	-	-	-	-	-	-				
				Middle	1.1	23.8	23.8	7.6	7.6	19.6	19.6	89.6	89.6	89.6	89.6	7.5	7.5	7.5	7.5	3.9	3.7	3.8	3.8	5.2	5.0	5.1
				Bottom	-	-	-	-	-	-	-	-	-	-	-	-	-	-	-	-	-	-	-	-	-	
17-May-17	Sunny	Moderate	15:19	Surface	-	-	-	-	-	-	-	-	-	-	-	-	-	-	-	-	-	-				
				Middle	1.2	22.9	22.9	7.6	7.6	21.7	21.7	84.7	85.8	85.3	85.3	5.9	6.0	6.0	6.0	10.2	10.1	10.2	10.2	5.3	5.8	5.6
				Bottom	-	-	-	-	-	-	-	-	-	-	-	-	-	-	-	-	-	-	-	-	-	
19-May-17	Cloudy	Moderate	08:26	Surface	-	-	-	-	-	-	-	-	-	-	-	-	-	-	-	-	-	-				
				Middle	1.4	25.7	25.7	8.1	8.1	30.8	30.8	103.3	103.6	103.5	103.5	7.1	7.1	7.1	7.1	11.0	10.0	10.5	10.5	6.1	5.8	6.0
				Bottom	-	-	-	-	-	-	-	-	-	-	-	-	-	-	-	-	-	-	-	-	-	
22-May-17	Sunny	Moderate	10:39	Surface	-	-	-	-	-	-	-	-	-	-	-	-	-	-	-	-	-	-				
				Middle	1	25.3	25.3	8.0	8.0	25.7	25.9	78.2	77.6	77.9	77.9	5.6	5.5	5.6	5.6	2.6	2.7	2.7	2.7	6.7	9.9	8.3
				Bottom	-	-	-	-	-	-	-	-	-	-	-	-	-	-	-	-	-	-	-	-	-	
24-May-17	Rainy	Moderate	11:48	Surface	-	-	-	-	-	-	-	-	-	-	-	-	-	-	-	-	-	-				
				Middle	1.1	26.1	26.1	8.2	8.2	26.5	26.6	80.7	80.1	80.4	80.4	5.6	5.6	5.6	5.6	3.2	3.3	3.3	3.3	11.6	13.3	12.5
				Bottom	-	-	-	-	-	-	-	-	-	-	-	-	-	-	-	-	-	-	-	-	-	
26-May-17	Cloudy	Moderate	13:31	Surface	-	-	-	-	-	-	-	-	-	-	-	-	-	-	-	-	-	-				
				Middle	1	26.0	26.0	8.2	8.2	26.1	26.0	100.3	98.8	99.6	99.6	7.0	6.9	7.0	7.0	5.3	5.2	5.3	5.3	6.3	4.6	5.5
				Bottom	-	-	-	-	-	-	-	-	-	-	-	-	-	-	-	-	-	-	-	-	-	
29-May-17	Sunny	Moderate	14:58	Surface	-	-	-	-	-	-	-	-	-	-	-	-	-	-	-	-	-	-				
				Middle	1.1	28.1	28.1	8.2	8.2	24.6	24.7	95.2	95.2	95.2	95.2	6.5	6.5	6.5	6.5	4.3	4.1	4.2	4.2	6.4	6.6	6.5
				Bottom	-	-	-	-	-	-	-	-	-	-	-	-	-	-	-	-	-	-	-	-	-	
31-May-17	Sunny	Moderate	16:19	Surface	-	-	-	-	-	-	-	-	-	-	-	-	-	-	-	-	-	-				
				Middle	1.1	28.4	28.4	8.4	8.4	26.0	26.0	108.4	108.4	108.4	108.4	7.3	7.3	7.3	7.3	4.0	3.8	3.9	3.9	5.2	5.9	5.6
				Bottom	-	-	-	-	-	-	-	-	-	-	-	-	-	-	-	-	-	-	-	-	-	

Remarks: *DA: Depth-Averaged
 **Calm: Small or no wave; Moderate: Between calm and rough; Rough : White capped or rougher.

Water Quality Monitoring Results at SR1 - Mid-Flood Tide

Date	Weather Condition	Sea Condition**	Sampling Time	Depth (m)	Temperature (°C)		pH		Salinity ppt		DO Saturation (%)		Dissolved Oxygen (mg/L)		Turbidity(NTU)			Suspended Solids (mg/L)						
					Value	Average	Value	Average	Value	Average	Value	Average	Value	Average	DA*	Value	Average	DA*	Value	Average	DA*			
2-May-17	Sunny	Moderate	09:53	Surface	-	-	-	-	-	-	-	-	-	-	-	-	-	-	-	-	-	-		
				Middle	1.1	24.7	24.7	8.1	8.1	27.6	27.7	97.3	97.5	6.9	6.9	6.9	5.9	6.1	6.1	8.5	10.1	9.3	9.3	
				Bottom	-	-	-	-	-	-	-	-	-	-	-	-	-	-	-	-	-	-	-	-
4-May-17	Rainy	Moderate	12:12	Surface	-	-	-	-	-	-	-	-	-	-	-	-	-	-	-	-	-	-		
				Middle	1.1	23.9	23.9	8.0	8.0	25.6	25.5	85.2	86.1	85.7	6.2	6.3	6.3	8.3	8.6	8.5	9.3	9.7	9.5	9.5
				Bottom	-	-	-	-	-	-	-	-	-	-	-	-	-	-	-	-	-	-	-	-
6-May-17	Cloudy	Moderate	14:45	Surface	-	-	-	-	-	-	-	-	-	-	-	-	-	-	-	-	-	-		
				Middle	1.2	25.9	25.9	8.1	8.1	27.7	27.6	92.4	93.5	93.0	6.3	6.4	6.4	7.8	7.7	7.8	7.7	11.4	9.6	9.6
				Bottom	-	-	-	-	-	-	-	-	-	-	-	-	-	-	-	-	-	-	-	-
8-May-17	Sunny	Moderate	16:23	Surface	-	-	-	-	-	-	-	-	-	-	-	-	-	-	-	-	-	-		
				Middle	1.2	25.0	25.0	8.2	8.2	26.2	26.2	84.6	85.7	85.2	6.2	6.3	6.3	8.5	8.4	8.5	13.1	14.9	14.0	14.0
				Bottom	-	-	-	-	-	-	-	-	-	-	-	-	-	-	-	-	-	-	-	-
10-May-17	Fine	Moderate	17:46	Surface	-	-	-	-	-	-	-	-	-	-	-	-	-	-	-	-	-	-		
				Middle	1.1	25.1	25.1	7.9	7.9	25.6	25.5	85.0	85.9	85.5	6.8	6.9	6.9	1.9	2.2	2.1	19.7	28.8	24.3	24.3
				Bottom	-	-	-	-	-	-	-	-	-	-	-	-	-	-	-	-	-	-	-	-
12-May-17	Sunny	Moderate	08:06	Surface	-	-	-	-	-	-	-	-	-	-	-	-	-	-	-	-	-	-		
				Middle	1	22.7	22.7	7.9	7.9	27.9	28.0	77.1	76.5	76.8	5.9	5.8	5.9	3.4	3.5	3.5	10.8	14.5	12.7	12.7
				Bottom	-	-	-	-	-	-	-	-	-	-	-	-	-	-	-	-	-	-	-	-
15-May-17	Sunny	Moderate	09:35	Surface	-	-	-	-	-	-	-	-	-	-	-	-	-	-	-	-	-	-		
				Middle	1.1	23.3	23.3	7.4	7.4	20.3	20.2	93.5	92.1	92.8	7.8	7.7	7.8	5.1	5.0	5.1	4.5	4.6	4.6	4.6
				Bottom	-	-	-	-	-	-	-	-	-	-	-	-	-	-	-	-	-	-	-	-
17-May-17	Sunny	Moderate	10:37	Surface	-	-	-	-	-	-	-	-	-	-	-	-	-	-	-	-	-	-		
				Middle	1.3	23.0	23.0	7.7	7.7	22.6	22.6	87.8	88.1	88.0	6.1	6.1	6.1	11.4	10.4	10.9	6.4	6.3	6.4	6.4
				Bottom	-	-	-	-	-	-	-	-	-	-	-	-	-	-	-	-	-	-	-	-
19-May-17	Cloudy	Moderate	11:49	Surface	-	-	-	-	-	-	-	-	-	-	-	-	-	-	-	-	-	-		
				Middle	1.2	25.6	25.6	8.0	8.0	29.9	29.9	99.9	101.2	100.6	6.9	7.0	7.0	9.8	9.7	9.8	7.5	7.6	7.6	7.6
				Bottom	-	-	-	-	-	-	-	-	-	-	-	-	-	-	-	-	-	-	-	-
22-May-17	Sunny	Moderate	15:29	Surface	-	-	-	-	-	-	-	-	-	-	-	-	-	-	-	-	-	-		
				Middle	1.1	25.3	25.3	7.9	7.9	24.8	24.7	86.0	86.9	86.5	6.1	6.2	6.2	3.7	4.0	3.9	14.9	11.9	13.4	13.4
				Bottom	-	-	-	-	-	-	-	-	-	-	-	-	-	-	-	-	-	-	-	-
24-May-17	Rainy	Moderate	16:40	Surface	-	-	-	-	-	-	-	-	-	-	-	-	-	-	-	-	-	-		
				Middle	1.1	26.1	26.1	8.1	8.1	25.5	25.5	88.6	89.5	89.1	6.2	6.3	6.3	4.3	4.6	4.5	12.0	11.7	11.9	11.9
				Bottom	-	-	-	-	-	-	-	-	-	-	-	-	-	-	-	-	-	-	-	-
26-May-17	Cloudy	Moderate	18:42	Surface	-	-	-	-	-	-	-	-	-	-	-	-	-	-	-	-	-	-		
				Middle	1	26.5	26.5	8.3	8.3	25.3	25.4	95.9	95.9	95.9	6.7	6.7	6.7	4.1	3.9	4.0	5.8	5.4	5.6	5.6
				Bottom	-	-	-	-	-	-	-	-	-	-	-	-	-	-	-	-	-	-	-	-
29-May-17	Sunny	Moderate	09:32	Surface	-	-	-	-	-	-	-	-	-	-	-	-	-	-	-	-	-	-		
				Middle	1.1	27.5	27.5	8.0	8.0	25.4	25.3	107.0	105.4	106.2	7.3	7.2	7.3	5.5	5.4	5.5	7.0	9.0	8.0	8.0
				Bottom	-	-	-	-	-	-	-	-	-	-	-	-	-	-	-	-	-	-	-	-
31-May-17	Sunny	Moderate	10:49	Surface	-	-	-	-	-	-	-	-	-	-	-	-	-	-	-	-	-	-		
				Middle	1.1	27.9	27.9	8.2	8.2	26.7	26.6	112.9	111.3	112.1	7.6	7.5	7.6	5.2	5.1	5.2	5.5	5.5	5.5	5.5
				Bottom	-	-	-	-	-	-	-	-	-	-	-	-	-	-	-	-	-	-	-	-

Remarks: *DA: Depth-Averaged

**Calm: Small or no wave; Moderate: Between calm and rough; Rough : White capped or rougher.

Water Quality Monitoring Results at SR2 - Mid-Ebb Tide

Date	Weather Condition	Sea Condition**	Sampling Time	Depth (m)	Temperature (°C)		pH		Salinity ppt		DO Saturation (%)		Dissolved Oxygen (mg/L)		Turbidity(NTU)		Suspended Solids (mg/L)					
					Value	Average	Value	Average	Value	Average	Value	Average	Value	Average	DA*	Value	Average	DA*	Value	Average	DA*	
2-May-17	Sunny	Moderate	16:26	Surface	-	-	-	-	-	-	-	-	-	-	-	-	-	-	-	-	-	
				Middle	1.1	24.1 24.2	24.2	8.1 8.1	8.1	27.6 27.7	27.7	98.6 98.2	98.4	7.1 7.0	7.1	7.1	5.9 6.0	6.0	6.0	6.8 6.8	6.8	6.8
				Bottom	-	-	-	-	-	-	-	-	-	-	-	-	-	-	-	-	-	-
4-May-17	Rainy	Moderate	07:44	Surface	-	-	-	-	-	-	-	-	-	-	-	-	-	-	-	-	-	
				Middle	0.8	24.0 24.0	24.0	8.0 8.0	8.0	28.5 28.5	28.5	100.3 99.6	100.0	7.2 7.1	7.2	7.2	8.6 8.2	8.4	8.4	12.3 12.5	12.4	12.4
				Bottom	-	-	-	-	-	-	-	-	-	-	-	-	-	-	-	-	-	-
6-May-17	Cloudy	Moderate	09:37	Surface	-	-	-	-	-	-	-	-	-	-	-	-	-	-	-	-	-	
				Middle	0.8	26.0 26.0	26.0	8.1 8.1	8.1	27.7 27.7	27.7	93.1 93.6	93.4	6.3 6.4	6.4	6.4	5.6 5.7	5.7	5.7	5.3 5.7	5.5	5.5
				Bottom	-	-	-	-	-	-	-	-	-	-	-	-	-	-	-	-	-	-
8-May-17	Sunny	Moderate	10:44	Surface	-	-	-	-	-	-	-	-	-	-	-	-	-	-	-	-	-	
				Middle	0.8	25.1 25.1	25.1	8.2 8.2	8.2	26.2 26.3	26.3	85.3 85.8	85.6	6.2 6.3	6.3	6.3	11.2 11.4	11.3	11.3	9.2 10.7	10.0	10.0
				Bottom	-	-	-	-	-	-	-	-	-	-	-	-	-	-	-	-	-	-
10-May-17	Sunny	Moderate	11:42	Surface	-	-	-	-	-	-	-	-	-	-	-	-	-	-	-	-	-	
				Middle	0.8	24.9 24.9	24.9	8.0 8.0	8.0	28.5 28.5	28.5	99.1 98.5	98.8	7.8 7.7	7.8	7.8	6.0 5.6	5.8	5.8	23.3 26.7	25.0	25.0
				Bottom	-	-	-	-	-	-	-	-	-	-	-	-	-	-	-	-	-	-
12-May-17	Sunny	Moderate	13:22	Surface	-	-	-	-	-	-	-	-	-	-	-	-	-	-	-	-	-	
				Middle	1	22.7 22.6	22.7	7.8 7.8	7.8	29.9 29.9	29.9	86.0 85.0	85.5	6.5 6.4	6.5	6.5	5.7 6.0	5.9	5.9	6.1 6.8	6.5	6.5
				Bottom	-	-	-	-	-	-	-	-	-	-	-	-	-	-	-	-	-	-
15-May-17	Sunny	Moderate	15:29	Surface	-	-	-	-	-	-	-	-	-	-	-	-	-	-	-	-	-	
				Middle	1.1	24.0 24.2	24.1	7.5 7.5	7.5	18.9 18.5	18.7	90.9 91.3	91.1	7.6 7.6	7.6	7.6	6.4 6.0	6.2	6.2	4.9 5.1	5.0	5.0
				Bottom	-	-	-	-	-	-	-	-	-	-	-	-	-	-	-	-	-	-
17-May-17	Sunny	Moderate	16:14	Surface	-	-	-	-	-	-	-	-	-	-	-	-	-	-	-	-	-	
				Middle	1.2	22.9 22.9	22.9	7.7 7.7	7.7	21.8 21.8	21.8	83.9 84.0	84.0	5.8 5.8	5.8	5.8	9.9 9.9	9.9	9.9	3.9 6.4	5.2	5.2
				Bottom	-	-	-	-	-	-	-	-	-	-	-	-	-	-	-	-	-	-
19-May-17	Cloudy	Moderate	07:30	Surface	-	-	-	-	-	-	-	-	-	-	-	-	-	-	-	-	-	
				Middle	0.8	25.7 25.7	25.7	8.0 8.0	8.0	30.0 30.0	30.0	100.7 101.3	101.0	6.9 7.0	7.0	7.0	12.5 12.7	12.6	12.6	7.9 5.5	6.7	6.7
				Bottom	-	-	-	-	-	-	-	-	-	-	-	-	-	-	-	-	-	-
22-May-17	Sunny	Moderate	09:44	Surface	-	-	-	-	-	-	-	-	-	-	-	-	-	-	-	-	-	
				Middle	0.8	25.1 25.1	25.1	8.0 7.9	8.0	27.7 27.7	27.7	100.9 100.2	100.6	7.1 7.1	7.1	7.1	4.9 4.5	4.7	4.7	6.9 7.1	7.0	7.0
				Bottom	-	-	-	-	-	-	-	-	-	-	-	-	-	-	-	-	-	-
24-May-17	Rainy	Moderate	10:52	Surface	-	-	-	-	-	-	-	-	-	-	-	-	-	-	-	-	-	
				Middle	0.9	26.2 26.2	26.2	8.1 8.1	8.1	28.5 28.4	28.5	104.2 103.5	103.9	7.2 7.1	7.2	7.2	4.6 4.2	4.4	4.4	11.8 11.3	11.6	11.6
				Bottom	-	-	-	-	-	-	-	-	-	-	-	-	-	-	-	-	-	-
26-May-17	Cloudy	Moderate	12:26	Surface	-	-	-	-	-	-	-	-	-	-	-	-	-	-	-	-	-	
				Middle	1	27.0 26.9	27.0	8.2 8.2	8.2	25.9 25.9	25.9	94.5 95.2	94.9	6.5 6.6	6.6	6.6	6.1 6.3	6.2	6.2	5.6 6.0	5.8	5.8
				Bottom	-	-	-	-	-	-	-	-	-	-	-	-	-	-	-	-	-	-
29-May-17	Sunny	Moderate	16:03	Surface	-	-	-	-	-	-	-	-	-	-	-	-	-	-	-	-	-	
				Middle	1.1	28.3 28.4	28.4	8.1 8.1	8.1	24.0 23.5	23.8	96.7 97.1	96.9	6.6 6.6	6.6	6.6	6.8 6.4	6.6	6.6	5.9 7.9	6.9	6.9
				Bottom	-	-	-	-	-	-	-	-	-	-	-	-	-	-	-	-	-	-
31-May-17	Sunny	Moderate	17:24	Surface	-	-	-	-	-	-	-	-	-	-	-	-	-	-	-	-	-	
				Middle	1.1	28.6 28.8	28.7	8.3 8.3	8.3	25.3 24.9	25.1	109.8 110.3	110.1	7.4 7.4	7.4	7.4	6.5 6.1	6.3	6.3	5.2 6.2	5.7	5.7
				Bottom	-	-	-	-	-	-	-	-	-	-	-	-	-	-	-	-	-	-

Remarks: *DA: Depth-Averaged

**Calm: Small or no wave; Moderate: Between calm and rough; Rough : White capped or rougher.

Water Quality Monitoring Results at SR2 - Mid-Flood Tide

Date	Weather Condition	Sea Condition**	Sampling Time	Depth (m)	Temperature (°C)		pH		Salinity ppt		DO Saturation (%)		Dissolved Oxygen (mg/L)		Turbidity(NTU)			Suspended Solids (mg/L)					
					Value	Average	Value	Average	Value	Average	Value	Average	Value	Average	DA*	Value	Average	DA*	Value	Average	DA*		
2-May-17	Sunny	Moderate	09:23	Surface	-	-	-	-	-	-	-	-	-	-	-	-	-	-	-	-	-		
				Middle	1.1	24.5 24.7	24.6	8.1 8.1	8.1	27.7 27.8	27.8	98.7 99.4	99.1	7.0 7.1	7.1	7.1	7.1	4.9 4.9	4.9	4.9	8.0 6.2	7.1	7.1
				Bottom	-	-	-	-	-	-	-	-	-	-	-	-	-	-	-	-	-	-	-
4-May-17	Rainy	Moderate	13:07	Surface	-	-	-	-	-	-	-	-	-	-	-	-	-	-	-	-	-		
				Middle	1	23.8 23.9	23.9	8.0 8.0	8.0	28.5 28.5	28.5	86.8 85.9	86.4	6.2 6.2	6.2	6.2	9.5 9.8	9.7	9.7	10.8 11.2	11.0	11.0	
				Bottom	-	-	-	-	-	-	-	-	-	-	-	-	-	-	-	-	-	-	-
6-May-17	Cloudy	Moderate	15:40	Surface	-	-	-	-	-	-	-	-	-	-	-	-	-	-	-	-	-		
				Middle	1.2	25.9 25.9	25.9	8.2 8.2	8.2	27.8 27.8	27.8	91.6 91.7	91.7	6.2 6.2	6.2	6.2	7.5 7.5	7.5	7.5	9.1 11.1	10.1	10.1	
				Bottom	-	-	-	-	-	-	-	-	-	-	-	-	-	-	-	-	-	-	-
8-May-17	Sunny	Moderate	17:17	Surface	-	-	-	-	-	-	-	-	-	-	-	-	-	-	-	-	-		
				Middle	1.1	25.0 25.0	25.0	8.2 8.2	8.2	26.3 26.3	26.3	83.8 83.9	83.9	6.1 6.1	6.1	6.1	8.2 8.2	8.2	8.2	10.8 10.6	10.7	10.7	
				Bottom	-	-	-	-	-	-	-	-	-	-	-	-	-	-	-	-	-	-	-
10-May-17	Fine	Moderate	18:52	Surface	-	-	-	-	-	-	-	-	-	-	-	-	-	-	-	-	-		
				Middle	1.1	25.0 25.0	25.0	8.0 8.0	8.0	28.5 28.6	28.6	86.6 85.6	86.1	6.8 6.7	6.8	6.8	3.1 3.4	3.3	3.3	22.3 21.7	22.0	22.0	
				Bottom	-	-	-	-	-	-	-	-	-	-	-	-	-	-	-	-	-	-	-
12-May-17	Sunny	Moderate	07:10	Surface	-	-	-	-	-	-	-	-	-	-	-	-	-	-	-	-	-		
				Middle	0.8	22.5 22.5	22.5	7.9 7.8	7.9	29.9 29.8	29.9	98.5 97.9	98.2	7.4 7.4	7.4	7.4	4.8 4.4	4.6	4.6	11.6 12.9	12.3	12.3	
				Bottom	-	-	-	-	-	-	-	-	-	-	-	-	-	-	-	-	-	-	-
15-May-17	Sunny	Moderate	08:30	Surface	-	-	-	-	-	-	-	-	-	-	-	-	-	-	-	-	-		
				Middle	1.1	24.3 24.2	24.3	7.5 7.5	7.5	20.1 20.2	20.2	88.3 89.0	88.7	7.3 7.4	7.4	7.4	5.9 6.1	6.0	6.0	5.0 5.3	5.2	5.2	
				Bottom	-	-	-	-	-	-	-	-	-	-	-	-	-	-	-	-	-	-	-
17-May-17	Sunny	Moderate	09:41	Surface	-	-	-	-	-	-	-	-	-	-	-	-	-	-	-	-	-		
				Middle	0.8	23.0 23.0	23.0	7.6 7.6	7.6	21.7 21.8	21.8	85.4 85.9	85.7	5.9 6.0	6.0	6.0	12.9 13.1	13.0	13.0	4.8 4.6	4.7	4.7	
				Bottom	-	-	-	-	-	-	-	-	-	-	-	-	-	-	-	-	-	-	-
19-May-17	Cloudy	Moderate	12:43	Surface	-	-	-	-	-	-	-	-	-	-	-	-	-	-	-	-	-		
				Middle	1.2	25.6 25.6	25.6	8.1 8.1	8.1	30.1 30.1	30.1	98.9 99.1	99.0	6.8 6.8	6.8	6.8	9.5 9.5	9.5	9.5	7.6 9.1	8.4	8.4	
				Bottom	-	-	-	-	-	-	-	-	-	-	-	-	-	-	-	-	-	-	-
22-May-17	Sunny	Moderate	16:27	Surface	-	-	-	-	-	-	-	-	-	-	-	-	-	-	-	-	-		
				Middle	1	25.3 25.3	25.3	7.9 7.9	7.9	27.7 27.8	27.8	87.7 86.5	87.1	6.2 6.1	6.2	6.2	2.0 2.3	2.2	2.2	9.0 13.1	11.1	11.1	
				Bottom	-	-	-	-	-	-	-	-	-	-	-	-	-	-	-	-	-	-	-
24-May-17	Rainy	Moderate	17:34	Surface	-	-	-	-	-	-	-	-	-	-	-	-	-	-	-	-	-		
				Middle	1.1	26.0 26.2	26.1	8.1 8.1	8.1	28.5 28.5	28.5	90.2 89.2	89.7	6.2 6.2	6.2	6.2	5.5 5.8	5.7	5.7	10.2 9.9	10.1	10.1	
				Bottom	-	-	-	-	-	-	-	-	-	-	-	-	-	-	-	-	-	-	-
26-May-17	Cloudy	Moderate	19:47	Surface	-	-	-	-	-	-	-	-	-	-	-	-	-	-	-	-	-		
				Middle	1	26.7 26.9	26.8	8.3 8.3	8.3	24.7 24.2	24.5	97.3 97.8	97.6	6.8 6.8	6.8	6.8	6.6 6.2	6.4	6.4	4.4 6.0	5.2	5.2	
				Bottom	-	-	-	-	-	-	-	-	-	-	-	-	-	-	-	-	-	-	-
29-May-17	Sunny	Moderate	08:27	Surface	-	-	-	-	-	-	-	-	-	-	-	-	-	-	-	-	-		
				Middle	1.1	28.5 28.5	28.5	8.1 8.1	8.1	25.2 25.2	25.2	101.1 101.9	101.5	6.8 6.9	6.9	6.9	6.3 6.5	6.4	6.4	4.4 6.6	5.5	5.5	
				Bottom	-	-	-	-	-	-	-	-	-	-	-	-	-	-	-	-	-	-	-
31-May-17	Sunny	Moderate	09:44	Surface	-	-	-	-	-	-	-	-	-	-	-	-	-	-	-	-	-		
				Middle	1.1	28.9 28.9	28.9	8.3 8.3	8.3	26.5 26.6	26.6	107.0 107.7	107.4	7.1 7.2	7.2	7.2	6.0 6.2	6.1	6.1	5.2 4.3	4.8	4.8	
				Bottom	-	-	-	-	-	-	-	-	-	-	-	-	-	-	-	-	-	-	-

Remarks: *DA: Depth-Averaged

**Calm: Small or no wave; Moderate: Between calm and rough; Rough : White capped or rougher.

Water Quality Monitoring Results at SR3 - Mid-Ebb Tide

Date	Weather Condition	Sea Condition**	Sampling Time	Depth (m)	Temperature (°C)		pH		Salinity ppt		DO Saturation (%)		Dissolved Oxygen (mg/L)			Turbidity(NTU)			Suspended Solids (mg/L)			
					Value	Average	Value	Average	Value	Average	Value	Average	Value	Average	DA*	Value	Average	DA*	Value	Average	DA*	
2-May-17	Sunny	Moderate	15:59	Surface	-	-	-	-	-	-	-	-	-	-	-	-	-	-	-	-	-	-
				Middle	1.1	24.7 24.8	24.8	8.0 8.1	8.1	27.5 27.5	27.5	98.7 99.5	99.1	7.0 7.1	7.1	7.1	3.7 3.9	3.8	3.8	6.3 7.0	6.7	6.7
				Bottom	-	-	-	-	-	-	-	-	-	-	-	-	-	-	-	-	-	-
4-May-17	Rainy	Moderate	07:15	Surface	-	-	-	-	-	-	-	-	-	-	-	-	-	-	-	-	-	-
				Middle	1.1	23.8 23.9	23.9	7.9 7.9	7.9	27.8 27.8	27.8	97.5 96.7	97.1	7.0 7.0	7.0	7.0	9.0 9.0	9.0	9.0	9.9 12.0	11.0	11.0
				Bottom	-	-	-	-	-	-	-	-	-	-	-	-	-	-	-	-	-	-
6-May-17	Cloudy	Moderate	09:09	Surface	-	-	-	-	-	-	-	-	-	-	-	-	-	-	-	-	-	-
				Middle	1.1	25.9 25.9	25.9	8.0 8.0	8.0	27.4 27.4	27.4	93.8 93.0	93.4	6.4 6.3	6.4	6.4	5.7 5.7	5.7	5.7	6.2 4.8	5.5	5.5
				Bottom	-	-	-	-	-	-	-	-	-	-	-	-	-	-	-	-	-	-
8-May-17	Sunny	Moderate	10:16	Surface	-	-	-	-	-	-	-	-	-	-	-	-	-	-	-	-	-	-
				Middle	1	25.0 25.0	25.0	8.1 8.1	8.1	25.9 25.9	25.9	86.0 85.2	85.6	6.3 6.2	6.3	6.3	6.4 6.4	6.4	6.4	10.4 9.9	10.2	10.2
				Bottom	-	-	-	-	-	-	-	-	-	-	-	-	-	-	-	-	-	-
10-May-17	Sunny	Moderate	11:12	Surface	-	-	-	-	-	-	-	-	-	-	-	-	-	-	-	-	-	-
				Middle	1.1	25.1 25.1	25.1	7.9 7.9	7.9	27.8 27.8	27.8	96.9 96.2	96.6	7.6 7.5	7.6	7.6	6.4 6.4	6.4	6.4	16.5 25.4	21.0	21.0
				Bottom	-	-	-	-	-	-	-	-	-	-	-	-	-	-	-	-	-	-
12-May-17	Sunny	Moderate	13:49	Surface	-	-	-	-	-	-	-	-	-	-	-	-	-	-	-	-	-	-
				Middle	0.9	22.8 22.9	22.9	7.8 7.8	7.8	29.8 29.8	29.8	85.0 83.9	84.5	6.4 6.3	6.4	6.4	7.1 7.0	7.1	7.1	6.2 6.0	6.1	6.1
				Bottom	-	-	-	-	-	-	-	-	-	-	-	-	-	-	-	-	-	-
15-May-17	Sunny	Moderate	15:49	Surface	-	-	-	-	-	-	-	-	-	-	-	-	-	-	-	-	-	-
				Middle	0.9	24.7 24.7	24.7	7.6 7.6	7.6	19.6 19.6	19.6	108.0 109.0	108.5	8.8 8.8	8.8	8.8	5.2 4.9	5.1	5.1	5.0 5.3	5.2	5.2
				Bottom	-	-	-	-	-	-	-	-	-	-	-	-	-	-	-	-	-	-
17-May-17	Sunny	Moderate	16:33	Surface	-	-	-	-	-	-	-	-	-	-	-	-	-	-	-	-	-	-
				Middle	1	23.0 23.0	23.0	7.6 7.6	7.6	21.4 21.4	21.4	86.7 87.3	87.0	7.4 7.4	7.4	7.4	8.3 8.3	8.3	8.3	6.3 6.9	6.6	6.6
				Bottom	-	-	-	-	-	-	-	-	-	-	-	-	-	-	-	-	-	-
19-May-17	Cloudy	Moderate	07:02	Surface	-	-	-	-	-	-	-	-	-	-	-	-	-	-	-	-	-	-
				Middle	1	25.6 25.6	25.6	7.9 7.9	7.9	29.7 29.7	29.7	101.4 100.6	101.0	7.0 7.0	7.0	7.0	7.7 7.7	7.7	7.7	4.8 5.3	5.1	5.1
				Bottom	-	-	-	-	-	-	-	-	-	-	-	-	-	-	-	-	-	-
22-May-17	Sunny	Moderate	09:14	Surface	-	-	-	-	-	-	-	-	-	-	-	-	-	-	-	-	-	-
				Middle	1	25.3 25.3	25.3	7.9 7.9	7.9	27.0 27.0	27.0	98.6 97.7	98.2	7.0 6.9	7.0	7.0	5.3 5.3	5.3	5.3	6.6 6.4	6.5	6.5
				Bottom	-	-	-	-	-	-	-	-	-	-	-	-	-	-	-	-	-	-
24-May-17	Rainy	Moderate	10:23	Surface	-	-	-	-	-	-	-	-	-	-	-	-	-	-	-	-	-	-
				Middle	1.1	26.0 26.1	26.1	8.0 8.0	8.0	27.8 27.8	27.8	101.3 100.4	100.9	7.0 7.0	7.0	7.0	5.0 5.0	5.0	5.0	9.1 12.1	10.6	10.6
				Bottom	-	-	-	-	-	-	-	-	-	-	-	-	-	-	-	-	-	-
26-May-17	Cloudy	Moderate	12:06	Surface	-	-	-	-	-	-	-	-	-	-	-	-	-	-	-	-	-	-
				Middle	1	25.7 25.6	25.7	8.1 8.1	8.1	26.8 27.2	27.0	86.6 86.4	86.5	6.1 6.1	6.1	6.1	9.7 9.7	9.7	9.7	5.5 5.8	5.7	5.7
				Bottom	-	-	-	-	-	-	-	-	-	-	-	-	-	-	-	-	-	-
29-May-17	Sunny	Moderate	16:23	Surface	-	-	-	-	-	-	-	-	-	-	-	-	-	-	-	-	-	-
				Middle	0.8	29.0 29.0	29.0	8.2 8.2	8.2	24.6 24.7	24.7	115.5 116.7	116.1	7.8 7.8	7.8	7.8	5.6 5.3	5.5	5.5	5.6 6.5	6.1	6.1
				Bottom	-	-	-	-	-	-	-	-	-	-	-	-	-	-	-	-	-	-
31-May-17	Sunny	Moderate	17:44	Surface	-	-	-	-	-	-	-	-	-	-	-	-	-	-	-	-	-	-
				Middle	0.9	29.4 29.4	29.4	8.4 8.4	8.4	26.0 26.0	26.0	102.7 103.2	103.0	6.8 6.8	6.8	6.8	5.3 5.0	5.2	5.2	5.2 5.5	5.4	5.4
				Bottom	-	-	-	-	-	-	-	-	-	-	-	-	-	-	-	-	-	-

Remarks: *DA: Depth-Averaged

**Calm: Small or no wave; Moderate: Between calm and rough; Rough : White capped or rougher.

Water Quality Monitoring Results at SR3 - Mid-Flood Tide

Date	Weather Condition	Sea Condition**	Sampling Time	Depth (m)	Temperature (°C)		pH		Salinity ppt		DO Saturation (%)		Dissolved Oxygen (mg/L)		Turbidity(NTU)			Suspended Solids (mg/L)						
					Value	Average	Value	Average	Value	Average	Value	Average	Value	Average	DA*	Value	Average	DA*	Value	Average	DA*			
2-May-17	Sunny	Moderate	08:57	Surface	-	-	-	-	-	-	-	-	-	-	-	-	-	-	-	-	-	-		
				Middle	1.1	24.7 24.8	24.8	8.0 8.1	8.1	28.3 28.3	28.3	99.5 99.3	99.4	7.0 7.0	7.0	7.0	7.0	7.0	3.9 4.0	4.0	4.0	6.4 7.7	7.1	7.1
				Bottom	-	-	-	-	-	-	-	-	-	-	-	-	-	-	-	-	-	-	-	-
4-May-17	Rainy	Moderate	13:26	Surface	-	-	-	-	-	-	-	-	-	-	-	-	-	-	-	-	-	-		
				Middle	0.9	23.9 24.0	24.0	8.0 8.0	8.0	28.5 28.5	28.5	85.6 84.6	85.1	6.1 6.1	6.1	6.1	6.1	10.9 10.8	10.9	10.9	8.1 8.4	8.3	8.3	
				Bottom	-	-	-	-	-	-	-	-	-	-	-	-	-	-	-	-	-	-	-	-
6-May-17	Cloudy	Moderate	16:00	Surface	-	-	-	-	-	-	-	-	-	-	-	-	-	-	-	-	-	-		
				Middle	1	26.0 26.1	26.1	8.1 8.1	8.1	27.4 27.3	27.4	84.4 85.0	84.7	5.7 5.7	5.7	5.7	5.7	5.9 5.9	5.9	5.9	5.2 5.9	5.6	5.6	
				Bottom	-	-	-	-	-	-	-	-	-	-	-	-	-	-	-	-	-	-	-	-
8-May-17	Sunny	Moderate	17:37	Surface	-	-	-	-	-	-	-	-	-	-	-	-	-	-	-	-	-	-		
				Middle	1	25.1 25.2	25.2	8.2 8.2	8.2	25.9 25.9	25.9	86.6 87.2	86.9	6.8 6.8	6.8	6.8	6.6 6.6	6.6	6.6	6.6	12.6 16.8	14.7	14.7	
				Bottom	-	-	-	-	-	-	-	-	-	-	-	-	-	-	-	-	-	-	-	-
10-May-17	Fine	Moderate	19:18	Surface	-	-	-	-	-	-	-	-	-	-	-	-	-	-	-	-	-	-		
				Middle	0.9	25.2 25.2	25.2	7.9 7.9	7.9	28.5 28.5	28.5	85.6 84.5	85.1	6.7 6.6	6.7	6.7	4.5 4.4	4.5	4.5	4.5	22.0 26.0	24.0	24.0	
				Bottom	-	-	-	-	-	-	-	-	-	-	-	-	-	-	-	-	-	-	-	-
12-May-17	Sunny	Moderate	06:41	Surface	-	-	-	-	-	-	-	-	-	-	-	-	-	-	-	-	-	-		
				Middle	1.1	22.7 22.7	22.7	7.8 7.8	7.8	29.2 29.2	29.2	96.3 95.6	96.0	7.3 7.2	7.3	7.3	5.2 5.2	5.2	5.2	5.2	12.1 16.0	14.1	14.1	
				Bottom	-	-	-	-	-	-	-	-	-	-	-	-	-	-	-	-	-	-	-	-
15-May-17	Sunny	Moderate	08:10	Surface	-	-	-	-	-	-	-	-	-	-	-	-	-	-	-	-	-	-		
				Middle	1.1	23.0 22.9	23.0	7.3 7.3	7.3	21.1 21.5	21.3	81.0 80.8	80.9	6.9 6.9	6.9	6.9	9.5 9.5	9.5	9.5	9.5	3.8 4.0	3.9	3.9	
				Bottom	-	-	-	-	-	-	-	-	-	-	-	-	-	-	-	-	-	-	-	-
17-May-17	Sunny	Moderate	09:12	Surface	-	-	-	-	-	-	-	-	-	-	-	-	-	-	-	-	-	-		
				Middle	1	22.9 22.9	22.9	7.5 7.5	7.5	21.4 21.4	21.4	86.1 85.3	85.7	6.0 6.0	6.0	6.0	8.1 8.1	8.1	8.1	8.1	6.1 7.0	6.6	6.6	
				Bottom	-	-	-	-	-	-	-	-	-	-	-	-	-	-	-	-	-	-	-	-
19-May-17	Cloudy	Moderate	13:03	Surface	-	-	-	-	-	-	-	-	-	-	-	-	-	-	-	-	-	-		
				Middle	1	25.7 25.7	25.7	8.0 8.0	8.0	29.6 29.6	29.6	105.7 107.5	106.6	7.3 7.4	7.4	7.4	7.9 7.9	7.9	7.9	7.9	5.0 6.6	5.8	5.8	
				Bottom	-	-	-	-	-	-	-	-	-	-	-	-	-	-	-	-	-	-	-	-
22-May-17	Sunny	Moderate	16:53	Surface	-	-	-	-	-	-	-	-	-	-	-	-	-	-	-	-	-	-		
				Middle	0.8	25.4 25.5	25.5	7.9 7.9	7.9	27.7 27.7	27.7	86.5 85.4	86.0	6.1 6.0	6.1	6.1	3.4 3.3	3.4	3.4	3.4	9.0 13.0	11.0	11.0	
				Bottom	-	-	-	-	-	-	-	-	-	-	-	-	-	-	-	-	-	-	-	-
24-May-17	Rainy	Moderate	17:54	Surface	-	-	-	-	-	-	-	-	-	-	-	-	-	-	-	-	-	-		
				Middle	0.9	26.2 26.2	26.2	8.1 8.1	8.1	28.4 28.4	28.4	88.9 87.9	88.4	6.1 6.1	6.1	6.1	6.9 6.8	6.9	6.9	6.9	11.7 11.9	11.8	11.8	
				Bottom	-	-	-	-	-	-	-	-	-	-	-	-	-	-	-	-	-	-	-	-
26-May-17	Cloudy	Moderate	20:07	Surface	-	-	-	-	-	-	-	-	-	-	-	-	-	-	-	-	-	-		
				Middle	0.8	27.4 27.4	27.4	8.4 8.4	8.4	25.3 25.4	25.4	115.8 117.0	116.4	8.0 8.0	8.0	8.0	5.4 5.1	5.3	5.3	5.3	5.6 5.3	5.5	5.5	
				Bottom	-	-	-	-	-	-	-	-	-	-	-	-	-	-	-	-	-	-	-	-
29-May-17	Sunny	Moderate	08:07	Surface	-	-	-	-	-	-	-	-	-	-	-	-	-	-	-	-	-	-		
				Middle	1.1	27.3 27.2	27.3	7.9 8.0	8.0	26.1 26.5	26.3	93.0 92.8	92.9	6.4 6.4	6.4	6.4	9.9 9.9	9.9	9.9	9.9	7.1 6.8	7.0	7.0	
				Bottom	-	-	-	-	-	-	-	-	-	-	-	-	-	-	-	-	-	-	-	-
31-May-17	Sunny	Moderate	09:24	Surface	-	-	-	-	-	-	-	-	-	-	-	-	-	-	-	-	-	-		
				Middle	1.1	27.7 27.6	27.7	8.1 8.2	8.2	27.5 27.9	27.7	98.7 98.5	98.6	6.7 6.7	6.7	6.7	9.6 9.6	9.6	9.6	9.6	6.0 5.9	6.0	6.0	
				Bottom	-	-	-	-	-	-	-	-	-	-	-	-	-	-	-	-	-	-	-	-

Remarks: *DA: Depth-Averaged
 **Calm: Small or no wave; Moderate: Between calm and rough; Rough : White capped or rougher.

Water Quality Monitoring Results at SR6 - Mid-Ebb Tide

Date	Weather Condition	Sea Condition**	Sampling Time	Depth (m)	Temperature (°C)		pH		Salinity ppt		DO Saturation (%)		Dissolved Oxygen (mg/L)		Turbidity (NTU)		Suspended Solids (mg/L)								
					Value	Average	Value	Average	Value	Average	Value	Average	Value	Average	DA*	Value	Average	DA*	Value	Average	DA*				
2-May-17	Sunny	Moderate	16:17	Surface	1	24.7	24.7	8.1	8.1	27.8	27.8	99.8	99.7	7.1	7.1	7.1	3.5	3.5	4.2	6.2	6.0	7.6			
				Middle	-	-	-	-	-	-	-	-	-	-	-		-	-		-	-		-	-	-
				Bottom	4.1	24.4	24.4	8.2	8.2	28.2	28.1	28.2	98.4	98.3	98.4		7.0	7.0		7.0	4.8		4.8	10.0	9.2
4-May-17	Rainy	Moderate	07:28	Surface	1	24.7	24.7	8.1	8.1	28.7	28.6	28.7	98.4	98.1	6.9	6.9	6.9	3.2	3.3	4.2	11.8	10.1	12.0		
				Middle	-	-	-	-	-	-	-	-	-	-	-	-		-	-		-	-		-	-
				Bottom	4.1	24.6	24.6	8.2	8.2	28.8	28.8	28.8	95.8	96.4	96.1	6.8		6.8	6.8		5.1	5.0		13.6	13.8
6-May-17	Cloudy	Moderate	09:18	Surface	1	25.3	25.3	8.1	8.1	28.3	28.3	28.3	98.9	99.1	6.9	6.9	6.9	3.7	3.7	4.0	4.3	5.1	5.5		
				Middle	-	-	-	-	-	-	-	-	-	-	-	-		-	-		-	-		-	-
				Bottom	4	25.0	25.0	8.2	8.2	28.7	28.6	28.7	98.5	98.6	98.6	6.9		6.9	6.9		4.2	4.2		6.3	5.9
8-May-17	Sunny	Moderate	10:25	Surface	1	25.8	25.9	8.1	8.1	25.5	25.5	100.0	99.9	7.1	7.1	7.1	4.6	4.6	5.5	5.8	9.4	9.8			
				Middle	-	-	-	-	-	-	-	-	-	-	-		-	-		-	-		-	-	-
				Bottom	4.1	25.7	25.7	8.2	8.2	26.2	26.2	26.2	99.3	98.9	99.1		7.0	7.0		7.0	6.4		6.4	9.1	10.2
10-May-17	Sunny	Moderate	11:29	Surface	1	25.9	25.9	8.1	8.1	27.1	27.2	27.2	98.3	98.2	6.9	6.9	6.9	4.1	4.2	5.4	13.0	15.0	15.8		
				Middle	-	-	-	-	-	-	-	-	-	-	-	-		-	-		-	-		-	-
				Bottom	4	25.5	25.5	8.2	8.2	27.6	27.6	27.6	97.9	97.4	97.7	6.9		6.9	6.9		6.6	6.6		15.7	16.5
12-May-17	Sunny	Moderate	12:42	Surface	1	22.8	22.8	8.0	8.0	29.5	29.4	29.5	97.4	97.5	7.1	7.1	7.1	6.2	6.7	6.8	10.7	13.4	13.9		
				Middle	-	-	-	-	-	-	-	-	-	-	-	-		-	-		-	-		-	-
				Bottom	4.1	22.5	22.5	8.0	8.0	29.4	29.4	29.4	98.4	98.2	98.3	7.2		7.2	7.2		6.6	6.8		11.4	14.4
15-May-17	Sunny	Moderate	14:13	Surface	1	23.8	23.8	7.9	7.9	18.8	19.2	19.0	83.4	83.3	6.1	6.1	6.1	8.8	8.5	8.8	6.5	5.6	5.5		
				Middle	-	-	-	-	-	-	-	-	-	-	-	-		-	-		-	-		-	-
				Bottom	3.5	23.5	23.5	7.8	7.8	20.5	20.7	20.6	80.1	78.2	79.2	5.7		5.7	5.7		8.9	9.1		5.0	5.4
17-May-17	Sunny	Moderate	15:47	Surface	1	23.5	23.5	7.8	7.8	18.8	19.3	19.1	83.2	84.1	6.1	6.2	6.2	8.9	8.7	9.1	5.7	6.5	6.3		
				Middle	-	-	-	-	-	-	-	-	-	-	-	-		-	-		-	-		-	-
				Bottom	3.6	23.2	23.2	7.7	7.7	20.6	20.9	20.8	80.1	79.6	79.9	5.7		5.7	5.7		9.5	9.5		6.1	6.1
19-May-17	Cloudy	Moderate	07:25	Surface	1	25.5	25.5	8.1	8.1	31.2	31.4	31.4	106.3	105.8	7.3	7.3	7.3	4.0	4.2	4.8	6.5	5.6	5.3		
				Middle	-	-	-	-	-	-	-	-	-	-	-	-		-	-		-	-		-	-
				Bottom	4.1	25.5	25.5	8.1	8.1	31.5	31.6	31.6	104.5	103.8	104.2	7.2		7.2	7.2		5.4	5.3		4.1	4.7
22-May-17	Sunny	Moderate	09:18	Surface	1	25.8	25.8	8.0	8.0	27.8	27.8	27.8	93.0	93.5	6.5	6.5	6.5	2.4	2.4	3.8	9.0	9.2	10.8		
				Middle	-	-	-	-	-	-	-	-	-	-	-	-		-	-		-	-		-	-
				Bottom	4.1	25.7	25.7	8.1	8.1	28.1	28.0	28.1	91.9	91.6	91.8	6.4		6.4	6.4		5.2	5.2		10.5	12.3
24-May-17	Rainy	Moderate	10:34	Surface	1	26.1	26.1	8.1	8.1	27.2	27.2	27.2	94.5	94.4	6.6	6.6	6.6	3.1	3.1	4.4	8.7	8.6	9.1		
				Middle	-	-	-	-	-	-	-	-	-	-	-	-		-	-		-	-		-	-
				Bottom	4.1	26.9	26.9	8.2	8.2	27.5	27.6	27.6	93.7	93.1	93.4	6.4		6.4	6.4		5.6	5.6		10.2	9.5
26-May-17	Cloudy	Moderate	13:08	Surface	1	26.1	26.1	8.1	8.1	29.0	29.0	29.0	95.8	95.8	6.6	6.6	6.6	2.2	2.3	5.6	19.1	23.4	18.9		
				Middle	-	-	-	-	-	-	-	-	-	-	-	-		-	-		-	-		-	-
				Bottom	4	26.0	26.0	8.1	8.1	30.2	30.2	30.2	92.8	92.7	92.8	6.4		6.4	6.4		8.8	8.8		18.9	14.3
29-May-17	Sunny	Moderate	14:48	Surface	1	26.4	26.4	8.0	8.0	27.1	27.2	27.2	92.3	91.6	6.4	6.4	6.4	4.2	4.2	4.5	4.7	5.9	7.2		
				Middle	-	-	-	-	-	-	-	-	-	-	-	-		-	-		-	-		-	-
				Bottom	4.1	26.2	26.2	8.1	8.1	27.4	27.4	27.4	90.2	90.1	90.2	6.3		6.3	6.3		4.7	4.7		6.9	8.4
31-May-17	Sunny	Moderate	16:00	Surface	1	28.9	28.9	8.3	8.3	25.3	25.4	25.4	99.4	99.1	6.7	6.7	6.7	3.6	3.7	4.4	5.1	7.2	7.7		
				Middle	-	-	-	-	-	-	-	-	-	-	-	-		-	-		-	-		-	-
				Bottom	4.1	28.6	28.6	8.3	8.3	25.9	25.8	25.9	98.1	98.0	98.1	6.6		6.6	6.6		5.1	5.1		11.6	8.2

Remarks: *DA: Depth-Averaged

**Calm: Small or no wave; Moderate: Between calm and rough; Rough : White capped or rougher.

Water Quality Monitoring Results at SR6 - Mid-Flood Tide

Date	Weather Condition	Sea Condition**	Sampling Time	Depth (m)	Temperature (°C)		pH		Salinity ppt		DO Saturation (%)		Dissolved Oxygen (mg/L)		Turbidity(NTU)		Suspended Solids (mg/L)								
					Value	Average	Value	Average	Value	Average	Value	Average	Value	Average	DA*	Value	Average	DA*	Value	Average	DA*				
2-May-17	Sunny	Moderate	09:25	Surface	1	24.7	24.7	8.1	8.1	27.9	27.8	100.1	99.5	7.1	7.1	7.1	2.3	2.3	3.4	6.7	7.9	7.2			
				Middle	-	-	-	-	-	-	-	-	-	-	-		-	-		-	-		-	-	-
				Bottom	4.1	24.5	24.5	8.2	8.2	28.3	28.3	98.2	97.7	98.0	98.0		7.0	7.0		7.0	4.5		4.5	5.8	6.5
4-May-17	Rainy	Moderate	12:34	Surface	1	24.6	24.7	8.1	8.1	28.4	28.5	98.1	98.5	6.9	7.0	7.0	2.8	2.8	4.1	9.6	10.0	10.5			
				Middle	-	-	-	-	-	-	-	-	-	-	-		-	-		-	-		-	-	-
				Bottom	4.1	24.5	24.5	8.1	8.1	28.6	28.6	97.7	97.0	97.4	97.4		6.9	6.9		6.9	5.4		5.3	10.9	10.9
6-May-17	Cloudy	Moderate	15:00	Surface	1	25.4	25.4	8.0	8.0	28.3	28.4	99.4	99.3	7.0	7.0	7.0	3.5	3.5	3.9	7.5	8.2	8.7			
				Middle	-	-	-	-	-	-	-	-	-	-	-		-	-		-	-		-	-	-
				Bottom	4	24.9	24.9	8.2	8.2	28.8	28.8	98.8	98.6	98.7	98.7		6.9	6.9		6.9	4.3		4.3	10.4	9.2
8-May-17	Sunny	Moderate	16:39	Surface	1	25.7	25.7	8.1	8.1	25.4	25.4	100.5	100.3	7.1	7.1	7.1	4.0	4.1	4.8	7.0	7.1	7.4			
				Middle	-	-	-	-	-	-	-	-	-	-	-		-	-		-	-		-	-	-
				Bottom	4.1	25.6	25.6	8.2	8.2	26.1	26.1	99.6	99.3	99.5	99.5		7.0	7.0		7.0	5.4		5.5	6.9	7.6
10-May-17	Fine	Moderate	18:00	Surface	1	25.9	25.9	8.1	8.1	27.0	27.1	99.4	99.3	7.0	7.0	7.0	3.6	3.7	4.4	32.3	32.2	34.7			
				Middle	-	-	-	-	-	-	-	-	-	-	-		-	-		-	-		-	-	-
				Bottom	4.1	25.5	25.6	8.1	8.1	27.6	27.6	98.1	98.0	98.1	98.1		6.9	6.9		6.9	5.1		5.1	37.0	37.3
12-May-17	Sunny	Moderate	06:55	Surface	1	22.3	22.3	7.9	7.9	28.9	28.9	89.9	90.1	6.6	6.6	6.6	9.0	9.2	9.0	10.1	9.7	9.5			
				Middle	-	-	-	-	-	-	-	-	-	-	-		-	-		-	-		-	-	-
				Bottom	3.1	22.3	22.3	7.9	7.9	29.0	29.0	90.1	90.5	90.3	90.3		6.6	6.7		6.7	8.8		8.6	9.3	9.2
15-May-17	Sunny	Moderate	08:27	Surface	1	23.6	23.6	7.7	7.7	17.8	17.7	87.9	87.0	6.4	6.4	6.4	5.7	5.7	6.5	4.3	4.6	4.5			
				Middle	-	-	-	-	-	-	-	-	-	-	-		-	-		-	-		-	-	-
				Bottom	3.2	23.3	23.4	7.4	7.5	20.1	19.9	84.8	85.5	85.2	85.2		6.2	6.2		6.2	7.0		7.2	3.9	4.3
17-May-17	Sunny	Moderate	09:27	Surface	1	23.1	23.1	7.7	7.8	17.9	17.7	89.4	88.2	6.5	6.4	6.4	6.2	6.1	6.6	6.8	6.3	6.4			
				Middle	-	-	-	-	-	-	-	-	-	-	-		-	-		-	-		-	-	-
				Bottom	3.7	22.8	22.8	7.5	7.6	20.3	20.2	86.3	86.5	86.4	86.4		6.3	6.3		6.3	6.6		7.0	8.0	6.5
19-May-17	Cloudy	Moderate	11:57	Surface	1	25.2	25.3	8.0	8.1	31.2	31.3	107.8	108.1	7.4	7.5	7.5	1.9	1.9	2.4	6.3	5.5	5.2			
				Middle	-	-	-	-	-	-	-	-	-	-	-		-	-		-	-		-	-	-
				Bottom	4.2	25.2	25.3	8.1	8.1	31.7	31.6	106.9	105.3	106.1	106.1		7.4	7.3		7.3	2.9		2.8	4.4	4.8
22-May-17	Sunny	Moderate	15:11	Surface	1	27.8	27.8	8.0	8.0	27.8	27.8	92.4	92.3	6.2	6.2	6.2	3.5	3.5	4.7	10.8	10.8	10.9			
				Middle	-	-	-	-	-	-	-	-	-	-	-		-	-		-	-		-	-	-
				Bottom	4.1	26.0	26.0	8.1	8.1	28.2	28.2	91.7	91.4	91.6	91.6		6.3	6.3		6.3	5.9		5.9	9.6	11.0
24-May-17	Rainy	Moderate	16:59	Surface	1	26.1	26.2	8.0	8.0	26.4	26.5	91.7	91.8	6.4	6.4	6.4	3.9	3.9	4.1	11.4	11.6	12.6			
				Middle	-	-	-	-	-	-	-	-	-	-	-		-	-		-	-		-	-	-
				Bottom	4	26.8	26.8	8.1	8.1	27.2	27.3	90.7	91.3	91.0	91.0		6.2	6.3		6.3	4.2		4.2	14.6	13.6
26-May-17	Cloudy	Moderate	18:55	Surface	1	26.1	26.1	8.0	8.0	28.8	28.8	96.7	96.5	6.7	6.7	6.7	3.4	3.4	5.5	13.7	14.4	10.3			
				Middle	-	-	-	-	-	-	-	-	-	-	-		-	-		-	-		-	-	-
				Bottom	4.1	26.0	26.0	8.1	8.1	29.4	29.4	93.4	93.2	93.3	93.3		6.4	6.4		6.4	7.6		7.6	5.9	6.2
29-May-17	Sunny	Moderate	08:24	Surface	1	26.2	26.3	8.0	8.0	27.0	27.1	94.1	94.1	6.5	6.5	6.5	3.3	3.4	4.6	7.6	8.4	7.9			
				Middle	-	-	-	-	-	-	-	-	-	-	-		-	-		-	-		-	-	-
				Bottom	4.1	26.0	26.0	8.1	8.1	27.3	27.4	91.4	91.1	91.3	91.3		6.4	6.4		6.4	5.7		5.8	6.2	7.3
31-May-17	Sunny	Moderate	09:59	Surface	1	28.9	28.9	8.3	8.3	25.4	25.5	98.3	98.2	6.6	6.6	6.6	4.1	4.2	5.4	6.7	8.4	6.8			
				Middle	-	-	-	-	-	-	-	-	-	-	-		-	-		-	-		-	-	-
				Bottom	4	28.5	28.6	8.4	8.4	25.9	25.9	97.9	97.4	97.7	97.7		6.6	6.6		6.6	6.6		6.6	5.4	5.2

Remarks: *DA: Depth-Averaged

**Calm: Small or no wave; Moderate: Between calm and rough; Rough : White capped or rougher.

Water Quality Monitoring Results at SRA - Mid-Ebb Tide

Date	Weather Condition	Sea Condition**	Sampling Time	Depth (m)		Temperature (°C)		pH		Salinity ppt		DO Saturation (%)		Dissolved Oxygen (mg/L)		Turbidity(NTU)		Suspended Solids (mg/L)				
						Value	Average	Value	Average	Value	Average	Value	Average	Value	Average	DA*	Value	Average	DA*	Value	Average	DA*
2-May-17	Sunny	Moderate	16:11	Surface	1	24.7	24.7	8.0	8.0	27.4	27.5	99.2	99.3	7.1	7.1	7.1	3.0	3.0	4.8	6.9	8.0	6.8
				Middle	4.5	24.7	24.7	8.1	8.1	27.5	27.6	98.7	98.5	7.0	7.0		5.2	5.3		7.9	6.7	
				Bottom	8	24.4	24.4	8.1	8.1	27.7	27.6	96.5	96.6	6.9	6.9		5.9	6.0		5.4	5.6	
4-May-17	Rainy	Moderate	07:22	Surface	1	23.8	23.8	8.0	8.0	27.8	27.8	102.3	101.5	7.4	7.4	7.3	7.8	8.0	8.8	11.4	11.8	12.4
				Middle	3.5	23.7	23.7	8.0	8.0	27.9	27.9	99.8	99.0	7.1	7.1		8.1	9.1		10.7	10.4	
				Bottom	6	23.7	23.7	8.0	8.0	27.9	27.9	97.3	97.5	7.0	7.0		9.1	9.1		14.6	14.9	
6-May-17	Cloudy	Moderate	09:15	Surface	1	25.9	25.9	8.0	8.0	27.4	27.4	92.7	92.6	6.3	6.3	6.3	5.4	5.5	5.6	7.8	6.9	6.7
				Middle	3.5	25.8	25.8	8.0	8.0	27.5	27.5	90.9	90.3	6.2	6.2		5.5	5.5		5.2	5.8	
				Bottom	6	25.7	25.7	8.0	8.0	27.5	27.5	88.5	88.0	6.0	6.0		5.7	5.7		6.6	7.5	
8-May-17	Sunny	Moderate	10:22	Surface	1	25.0	25.0	8.1	8.1	25.9	25.9	84.9	84.8	6.2	6.2	6.2	6.1	6.2	6.3	10.0	10.3	9.2
				Middle	3.5	24.9	24.9	8.1	8.1	26.0	26.0	83.1	82.8	6.1	6.1		6.2	6.2		7.6	7.8	
				Bottom	6	24.8	24.8	8.1	8.1	26.0	26.0	80.7	80.2	5.9	5.9		6.4	6.4		8.2	9.4	
10-May-17	Sunny	Moderate	11:27	Surface	1	25.1	25.1	7.9	7.9	27.8	27.8	101.7	100.9	8.0	7.9	7.8	5.2	5.4	6.2	18.3	21.6	20.6
				Middle	3.5	25.1	25.1	7.9	7.9	27.9	27.9	98.2	98.4	7.7	7.7		5.5	6.6		17.8	17.5	
				Bottom	6	25.1	25.1	7.9	7.9	27.9	27.9	97.0	97.2	7.6	7.6		6.5	6.5		21.7	22.7	
12-May-17	Sunny	Moderate	13:35	Surface	1	22.7	22.8	7.8	7.8	29.7	29.7	84.0	83.5	6.3	6.3	6.3	7.5	7.2	7.3	10.2	9.0	6.9
				Middle	4	22.7	22.7	7.8	7.8	29.7	29.7	81.6	81.2	6.2	6.2		7.4	7.4		6.4	6.5	
				Bottom	7	22.7	22.7	7.8	7.8	29.7	29.7	79.7	79.7	6.0	6.0		7.0	7.2		5.4	5.2	
15-May-17	Sunny	Moderate	15:39	Surface	1	24.1	24.1	7.5	7.5	19.1	19.1	92.5	92.6	7.7	7.7	7.7	6.1	6.0	7.7	5.1	5.3	4.9
				Middle	4	23.4	23.4	7.5	7.5	20.8	20.6	89.9	90.5	7.5	7.6		7.4	7.5		4.8	4.9	
				Bottom	7	23.1	23.1	7.5	7.5	21.7	21.7	88.2	88.1	7.4	7.4		9.8	9.7		4.2	4.6	
17-May-17	Sunny	Moderate	16:22	Surface	1	22.9	22.9	7.6	7.6	21.7	21.7	80.3	80.5	5.6	5.6	5.7	8.6	8.6	9.1	7.3	8.3	6.3
				Middle	4	22.8	22.8	7.6	7.6	21.8	21.8	82.3	82.5	5.7	5.7		8.8	8.9		6.1	5.7	
				Bottom	7	22.8	22.8	7.6	7.6	21.8	21.8	83.2	83.3	5.8	5.8		9.8	9.9		5.0	5.0	
19-May-17	Cloudy	Moderate	07:08	Surface	1	25.5	25.5	7.9	7.9	29.7	29.7	100.2	100.1	6.9	6.9	6.9	7.4	7.5	7.6	4.5	5.0	5.1
				Middle	3.5	25.5	25.5	7.9	7.9	29.7	29.7	98.2	97.6	6.8	6.8		7.5	7.5		4.8	5.1	
				Bottom	6	25.4	25.4	7.9	7.9	29.8	29.8	95.6	94.4	6.6	6.6		7.7	7.7		5.7	5.1	
22-May-17	Sunny	Moderate	09:29	Surface	1	25.3	25.3	7.9	7.9	27.0	27.0	103.5	102.7	7.3	7.3	7.2	4.1	4.3	5.1	5.3	5.8	6.5
				Middle	3.5	25.3	25.3	7.9	7.9	27.1	27.1	99.9	100.3	7.0	7.1		5.4	5.5		6.3	6.6	
				Bottom	6	25.3	25.3	7.9	7.9	27.1	27.1	98.6	98.9	7.0	7.0		5.4	5.4		7.6	7.2	
24-May-17	Rainy	Moderate	10:30	Surface	1	26.0	26.0	8.1	8.1	27.8	27.8	106.3	105.4	7.4	7.4	7.3	3.8	4.0	4.8	10.2	10.2	10.5
				Middle	3.5	25.9	25.9	8.1	8.1	27.8	27.8	102.4	102.8	7.1	7.1		5.1	5.2		10.1	10.4	
				Bottom	6	25.9	25.9	8.1	8.1	27.8	27.8	101.1	101.3	7.0	7.0		5.1	5.1		10.1	10.9	
26-May-17	Cloudy	Moderate	12:16	Surface	1	26.4	26.4	8.1	8.1	25.5	25.5	90.2	90.4	6.3	6.3	6.3	6.4	6.1	7.2	5.2	5.5	5.1
				Middle	3.5	26.0	26.0	8.1	8.1	26.1	26.2	90.0	89.7	6.3	6.3		6.9	7.0		5.0	4.9	
				Bottom	6	25.4	25.4	8.1	8.1	27.8	27.8	88.5	87.3	6.2	6.2		8.4	8.5		4.2	4.7	
29-May-17	Sunny	Moderate	16:13	Surface	1	28.4	28.4	8.1	8.1	24.1	24.2	98.5	98.6	6.7	6.7	6.7	6.5	6.4	8.1	8.4	8.9	6.5
				Middle	4	27.6	27.7	8.1	8.1	25.9	25.8	95.6	95.9	6.5	6.6		7.8	7.9		5.3	5.4	
				Bottom	7	27.4	27.4	8.1	8.1	26.8	26.8	93.9	93.6	6.4	6.4		10.2	10.1		5.6	5.2	
31-May-17	Sunny	Moderate	17:34	Surface	1	28.7	28.7	8.3	8.3	25.5	25.5	111.7	111.8	7.5	7.5	7.5	6.2	6.1	7.8	5.4	6.6	5.3
				Middle	4	28.0	28.1	8.3	8.3	27.2	27.1	108.8	109.1	7.3	7.4		7.5	7.6		4.4	4.9	
				Bottom	7	27.7	27.7	8.3	8.3	28.1	28.1	106.9	106.8	7.2	7.2		9.9	9.8		4.1	4.5	

Remarks: *DA: Depth-Averaged

**Calm: Small or no wave; Moderate: Between calm and rough; Rough : White capped or rougher.

Water Quality Monitoring Results at SRA - Mid-Flood Tide

Date	Weather Condition	Sea Condition**	Sampling Time	Depth (m)		Temperature (°C)		pH		Salinity ppt		DO Saturation (%)		Dissolved Oxygen (mg/L)			Turbidity(NTU)			Suspended Solids (mg/L)				
						Value	Average	Value	Average	Value	Average	Value	Average	Value	Average	Value	Average	DA*	Value	Average	DA*	Value	Average	DA*
2-May-17	Sunny	Moderate	09:10	Surface	1	24.9	25.0	8.0	8.1	27.8	27.8	99.8	99.8	7.1	7.1	7.1	3.2	3.2	4.0	10.3	9.7	8.3		
				Middle	4.5	24.5	24.5	8.1	8.1	28.0	28.0	98.8	99.0	7.0	7.0		3.5	3.5		8.9	8.4			
				Bottom	8	24.1	24.2	8.1	8.1	28.7	28.7	97.4	97.2	6.9	6.9		6.9	5.3		5.3	7.2		6.6	
4-May-17	Rainy	Moderate	13:15	Surface	1	23.9	23.9	8.0	8.0	28.3	28.3	84.8	84.2	6.1	6.1	6.0	11.3	11.0	11.1	9.1	9.6	9.7		
				Middle	4	23.9	23.9	8.0	8.0	28.3	28.3	82.3	81.7	5.9	5.9		11.2	11.2		9.9	10.2			
				Bottom	7	23.8	23.9	8.0	8.0	28.4	28.4	80.2	80.4	5.8	5.8		10.8	11.2		9.7	9.4			
6-May-17	Cloudy	Moderate	15:48	Surface	1	25.9	25.9	8.1	8.1	27.6	27.7	88.0	88.2	5.9	6.0	6.1	6.2	6.2	6.7	6.9	8.0	11.0		
				Middle	4	25.9	25.9	8.1	8.1	27.7	27.8	90.0	90.4	6.1	6.1		6.4	6.5		15.2	14.7			
				Bottom	7	25.8	25.8	8.1	8.1	27.8	27.8	90.9	91.0	6.2	6.2		7.4	7.5		10.0	10.3			
8-May-17	Sunny	Moderate	17:25	Surface	1	25.0	25.0	8.2	8.2	26.2	26.2	80.2	80.4	5.8	5.9	6.0	6.9	6.9	7.4	15.4	15.4	11.8		
				Middle	4	25.0	25.0	8.2	8.2	26.3	26.3	82.2	82.6	6.0	6.0		7.1	7.2		13.6	11.7			
				Bottom	7	24.9	24.9	8.2	8.2	26.3	26.3	83.1	83.2	6.1	6.1		8.1	8.2		8.0	8.3			
10-May-17	Fine	Moderate	19:04	Surface	1	25.1	25.1	7.9	7.9	28.3	28.3	84.6	84.1	6.7	6.7	6.6	4.9	4.6	4.7	22.3	22.8	21.7		
				Middle	4	25.1	25.1	7.9	7.9	28.4	28.4	83.5	81.8	6.5	6.5		4.8	4.8		23.3	21.4			
				Bottom	7	25.1	25.1	7.9	7.9	28.4	28.4	80.3	80.3	6.3	6.3		4.4	4.6		19.3	20.8			
12-May-17	Sunny	Moderate	06:55	Surface	1	22.7	22.7	7.8	7.8	29.2	29.2	101.1	100.3	7.6	7.6	7.5	4.0	4.2	5.0	14.3	14.5	12.5		
				Middle	3.5	22.7	22.7	7.8	7.8	29.2	29.2	97.6	98.0	7.4	7.4		5.3	5.4		10.6	10.5			
				Bottom	6	22.7	22.7	7.8	7.8	29.2	29.2	96.4	96.6	7.3	7.3		5.3	5.3		10.3	12.6			
15-May-17	Sunny	Moderate	08:20	Surface	1	23.7	23.7	7.4	7.4	19.7	19.8	84.4	84.5	7.1	7.1	7.1	6.2	5.9	7.0	3.1	3.7	4.3		
				Middle	3.5	23.3	23.3	7.4	7.4	20.4	20.5	84.1	83.8	7.1	7.1		6.7	6.8		4.9	4.6			
				Bottom	6	22.7	22.7	7.4	7.4	22.1	22.1	82.7	81.6	7.0	7.0		8.2	8.3		3.9	4.5			
17-May-17	Sunny	Moderate	09:19	Surface	1	22.8	22.8	7.5	7.5	21.4	21.4	85.0	84.9	5.9	5.9	5.9	7.4	7.9	8.0	5.4	5.7	5.5		
				Middle	3.5	22.8	22.8	7.5	7.5	21.5	21.5	83.2	82.6	5.8	5.8		7.9	7.9		6.0	6.0			
				Bottom	6	22.7	22.7	7.5	7.5	21.5	21.5	80.8	79.8	5.6	5.6		8.1	8.1		3.3	4.0			
19-May-17	Cloudy	Moderate	12:51	Surface	1	25.6	25.6	8.0	8.0	29.9	29.9	94.9	95.1	6.6	6.6	6.7	8.2	8.2	8.7	6.0	6.1	5.8		
				Middle	4	25.5	25.6	8.0	8.0	30.0	30.0	97.2	97.7	6.7	6.7		8.4	8.5		4.3	5.0			
				Bottom	7	25.5	25.5	8.0	8.0	30.1	30.1	98.2	98.3	6.8	6.8		9.4	9.5		6.0	6.3			
22-May-17	Sunny	Moderate	16:39	Surface	1	25.4	25.4	7.9	7.9	27.5	27.5	85.6	85.0	6.0	6.0	5.9	3.8	3.5	3.6	8.1	8.5	9.2		
				Middle	4	25.3	25.3	7.9	7.9	27.6	27.5	83.0	82.6	5.8	5.8		3.7	3.7		6.5	8.6			
				Bottom	7	25.3	25.3	7.9	7.9	27.6	27.6	81.0	81.0	5.7	5.7		3.3	3.7		10.6	10.5			
24-May-17	Rainy	Moderate	17:42	Surface	1	26.2	26.2	8.1	8.1	28.3	28.3	88.1	87.5	6.1	6.1	6.0	7.3	7.0	7.1	12.5	13.3	12.2		
				Middle	4	26.1	26.1	8.1	8.1	28.3	28.3	85.5	84.9	5.9	5.9		6.6	7.2		14.1	10.9			
				Bottom	7	26.0	26.1	8.1	8.1	28.3	28.3	83.3	83.5	5.8	5.8		7.1	7.2		11.8	12.4			
26-May-17	Cloudy	Moderate	19:57	Surface	1	26.8	26.8	8.3	8.3	24.8	24.9	99.1	99.2	6.9	6.9	6.9	6.3	6.2	7.9	4.4	4.7	5.2		
				Middle	4	26.1	26.1	8.3	8.3	26.6	26.4	96.3	96.9	6.7	6.8		7.6	7.7		4.2	5.5			
				Bottom	7	25.8	25.8	8.2	8.2	27.5	27.4	94.5	94.4	6.6	6.6		10.0	9.9		6.8	5.3			
29-May-17	Sunny	Moderate	08:17	Surface	1	28.0	28.0	8.0	8.0	24.8	24.8	96.7	96.9	6.6	6.6	6.6	6.6	6.3	7.4	6.1	6.9	6.7		
				Middle	3.5	27.6	27.6	8.0	8.0	25.4	25.5	96.5	96.2	6.6	6.6		7.1	7.2		6.0	6.6			
				Bottom	6	27.0	27.0	8.0	8.0	27.1	27.1	94.9	93.7	6.5	6.5		8.9	8.8		7.1	6.2			
31-May-17	Sunny	Moderate	09:34	Surface	1	28.3	28.3	8.2	8.2	26.1	26.2	102.5	102.6	6.9	6.9	6.9	6.3	6.0	7.1	5.9	6.1	6.3		
				Middle	3.5	27.9	27.9	8.2	8.2	26.8	26.9	102.2	101.9	6.9	6.9		5.7	6.9		5.6	6.6			
				Bottom	6	27.3	27.3	8.2	8.2	28.5	28.5	100.6	99.4	6.8	6.8		7.0	8.3		7.5	6.3			

Remarks: *DA: Depth-Averaged

**Calm: Small or no wave; Moderate: Between calm and rough; Rough : White capped or rougher.

Water Quality Monitoring Results at ST1 - Mid-Ebb Tide

Date	Weather Condition	Sea Condition**	Sampling Time	Depth (m)	Temperature (°C)		pH		Salinity ppt		DO Saturation (%)		Dissolved Oxygen (mg/L)			Turbidity(NTU)			Suspended Solids (mg/L)				
					Value	Average	Value	Average	Value	Average	Value	Average	Value	Average	DA*	Value	Average	DA*	Value	Average	DA*		
2-May-17	Sunny	Moderate	16:49	Surface	1	24.5	24.5	8.1	8.1	27.5	27.5	99.9	99.8	7.1	7.1	7.1	4.3	4.3	6.3	6.1	6.0	6.8	
				Middle	5	24.3	24.3	8.2	8.2	27.8	27.8	98.0	98.4	7.0	7.0		7.1	7.1		5.8	7.4		
				Bottom	9	24.1	24.1	8.2	8.2	28.3	28.3	97.8	97.9	7.0	7.0		7.0	7.4		7.4	6.2		7.0
4-May-17	Rainy	Moderate	8:01	Surface	1	24.9	24.9	8.0	8.0	28.5	28.5	99.6	99.2	7.0	7.0	6.9	3.3	3.3	5.6	11.7	10.2	9.8	
				Middle	5	24.5	24.5	8.1	8.1	28.9	28.9	96.6	96.6	6.8	6.8		5.3	5.4		8.9	8.5		
				Bottom	9	24.2	24.2	8.1	8.1	29.1	29.1	94.9	95.1	6.7	6.8		6.8	8.1		8.1	9.8		10.7
6-May-17	Cloudy	Moderate	09:56	Surface	1	25.2	25.2	8.1	8.1	28.3	28.3	99.1	99.2	7.0	7.0	7.0	3.0	3.1	5.0	6.1	5.6	5.4	
				Middle	5	24.8	24.8	8.1	8.1	28.5	28.5	98.6	98.8	7.0	7.0		4.4	4.4		5.6	5.9		
				Bottom	9	24.7	24.7	8.2	8.2	29.0	29.1	97.9	97.8	6.9	6.9		6.9	7.5		7.5	4.7		4.6
8-May-17	Sunny	Moderate	10:59	Surface	1	25.8	25.8	8.1	8.1	25.3	25.3	99.5	99.8	7.0	7.0	7.1	4.6	4.6	6.0	6.6	6.6	7.9	
				Middle	5	25.5	25.5	8.2	8.2	25.9	25.9	99.7	99.6	7.1	7.1		6.1	6.2		9.9	10.4		
				Bottom	9	25.4	25.4	8.2	8.2	26.2	26.3	98.1	98.0	6.9	6.9		6.9	7.3		7.3	6.1		6.8
10-May-17	Sunny	Moderate	12:01	Surface	1	25.8	25.8	8.1	8.1	27.2	27.2	99.0	98.9	7.0	7.0	7.0	3.7	3.7	5.9	17.3	16.2	15.8	
				Middle	5	25.4	25.4	8.1	8.1	27.6	27.6	98.3	97.9	7.0	6.9		7.0	6.3		6.3	15.0		15.4
				Bottom	9	25.3	25.3	8.2	8.2	27.7	27.8	97.1	98.6	6.9	7.0		7.0	7.8		7.8	17.3		14.3
12-May-17	Sunny	Moderate	13:19	Surface	1	23.3	23.3	8.0	8.0	28.9	28.9	94.2	94.1	6.8	6.8	6.9	7.7	7.9	8.1	5.9	6.9	7.0	
				Middle	5.5	23.0	23.1	8.0	8.0	28.9	28.9	94.6	94.6	6.9	6.9		7.8	8.0		7.8	8.6		
				Bottom	10	22.8	22.8	8.0	8.0	29.0	29.0	93.9	94.2	6.9	6.9		6.9	8.3		8.5	5.2		6.0
15-May-17	Sunny	Moderate	14:58	Surface	1	23.7	23.7	7.9	7.9	20.1	20.0	80.5	80.1	6.0	6.0	5.9	8.5	8.2	9.3	8.9	9.6	7.8	
				Middle	5	23.6	23.6	7.8	7.8	22.1	21.9	81.8	80.6	5.7	5.7		9.1	9.2		9.1	5.8		
				Bottom	9	23.5	23.5	7.7	7.8	24.8	24.6	80.2	78.3	5.5	5.5		5.5	10.9		10.5	6.0		6.4
17-May-17	Sunny	Moderate	16:32	Surface	1	23.5	23.5	7.8	7.8	20.1	20.1	81.2	81.2	6.0	6.0	5.9	8.6	8.5	9.4	8.8	10.1	8.0	
				Middle	5	23.4	23.4	7.8	7.8	22.2	22.2	82.8	81.4	5.8	5.8		9.1	9.3		6.2	5.6		
				Bottom	9	23.2	23.2	7.7	7.7	24.9	24.7	80.6	78.7	5.5	5.5		5.5	10.9		10.5	6.7		8.4
19-May-17	Cloudy	Moderate	07:56	Surface	1	25.6	25.5	8.0	8.1	31.3	31.4	110.9	109.9	7.6	7.6	7.5	2.5	2.5	4.1	3.8	4.5	4.8	
				Middle	5	25.3	25.5	8.1	8.1	31.6	31.6	106.9	105.5	7.3	7.3		4.4	4.4		3.8	4.5		
				Bottom	9	25.4	25.5	8.1	8.1	31.6	31.6	104.5	104.6	7.2	7.2		7.2	5.4		5.5	4.5		5.4
22-May-17	Sunny	Moderate	09:49	Surface	1	25.7	25.7	8.0	8.0	27.8	27.8	92.3	92.3	6.4	6.4	6.4	4.8	4.8	6.5	10.0	10.2	9.5	
				Middle	5	25.7	25.7	8.1	8.1	28.1	28.1	91.1	90.9	6.3	6.3		6.6	6.6		9.0	9.6		
				Bottom	9	25.5	25.5	8.1	8.1	28.5	28.5	90.3	90.3	6.3	6.3		6.3	8.0		8.0	8.7		8.7
24-May-17	Rainy	Moderate	11:07	Surface	1	26.1	26.1	8.0	8.0	27.3	27.3	93.8	93.5	6.5	6.5	6.5	3.7	3.8	6.0	17.2	15.7	12.8	
				Middle	5	25.9	26.0	8.1	8.1	27.5	27.5	92.9	92.4	6.5	6.5		6.7	6.7		14.1	12.8		
				Bottom	9	25.7	25.8	8.2	8.2	27.9	27.9	91.7	91.9	6.4	6.4		6.4	7.5		7.5	9.7		10.0
26-May-17	Cloudy	Moderate	13:29	Surface	1	26.1	26.1	8.0	8.0	27.7	27.6	92.9	92.5	6.4	6.4	6.4	2.7	2.7	4.3	22.1	24.3	23.0	
				Middle	5	26.1	26.1	8.1	8.1	28.4	28.4	91.1	91.0	6.3	6.3		3.3	3.3		18.2	22.8		
				Bottom	9	26.0	26.0	8.1	8.2	29.2	29.1	90.7	90.6	6.2	6.2		6.2	6.9		6.9	22.3		22.0
29-May-17	Sunny	Moderate	15:22	Surface	1	26.5	26.5	8.0	8.0	27.0	27.0	94.2	94.6	6.5	6.6	6.5	5.2	5.2	6.5	4.6	4.9	5.5	
				Middle	5	26.4	26.4	8.1	8.1	27.1	27.2	92.2	92.3	6.4	6.4		6.1	6.1		5.1	5.4		
				Bottom	9	26.1	26.1	8.1	8.2	27.6	27.5	90.3	90.4	6.3	6.3		6.3	8.0		8.1	5.7		6.1
31-May-17	Sunny	Moderate	16:32	Surface	1	28.8	28.8	8.3	8.3	25.4	25.4	99.3	99.4	6.7	6.7	6.7	3.7	3.7	5.7	3.7	4.2	4.9	
				Middle	5	28.4	28.4	8.4	8.4	25.9	25.9	98.8	98.6	6.7	6.7		5.7	5.7		4.6	4.7		
				Bottom	9	28.3	28.5	8.4	8.4	26.2	26.3	98.3	97.9	6.6	6.6		6.6	7.8		7.8	4.5		5.7

Remarks: *DA: Depth-Averaged

**Calm: Small or no wave; Moderate: Between calm and rough; Rough : White capped or rougher.

Water Quality Monitoring Results at ST1 - Mid-Flood Tide

Date	Weather Condition	Sea Condition**	Sampling Time	Depth (m)		Temperature (°C)		pH		Salinity ppt		DO Saturation (%)		Dissolved Oxygen (mg/L)			Turbidity(NTU)			Suspended Solids (mg/L)		
						Value	Average	Value	Average	Value	Average	Value	Average	Value	Average	DA*	Value	Average	DA*	Value	Average	DA*
2-May-17	Sunny	Moderate	09:56	Surface	1	24.4 24.6	24.6	8.1 8.1	8.1	27.8 27.8	27.8	99.7 99.4	99.6	7.1 7.1	7.1	7.1	3.6 3.7	3.7	6.3	5.6 5.5	5.6	6.0
				Middle	5	24.3 24.3	24.3	8.1 8.2	8.2	27.9 27.8	27.9	98.7 98.3	98.5	7.1 7.0	7.1		6.9 6.9	6.9		6.3 6.2	6.3	
				Bottom	9	24.2 24.2	24.2	8.2 8.2	8.2	28.5 28.5	28.5	97.4 97.1	97.3	7.0 6.9	7.0		8.4 8.4	8.4		6.3 5.8	6.1	
4-May-17	Rainy	Moderate	13:07	Surface	1	24.5 24.5	24.5	8.1 8.1	8.1	28.7 28.7	28.7	98.3 98.6	98.5	7.0 7.0	7.0	7.0	3.9 4.1	4.0	5.8	9.3 9.1	9.2	9.5
				Middle	5	24.4 24.3	24.4	8.1 8.1	8.1	28.8 28.8	28.8	96.0 96.6	96.3	6.8 6.9	6.9		6.5 6.5	6.5		8.9 10.1	9.5	
				Bottom	9	24.1 24.3	24.2	8.1 8.2	8.2	28.9 28.9	28.9	95.2 95.1	95.2	6.8 6.8	6.8		6.7 6.8	6.8		10.0 9.5	9.8	
6-May-17	Cloudy	Moderate	15:32	Surface	1	25.1 25.1	25.1	8.1 8.1	8.1	28.2 28.3	28.3	99.3 99.5	99.4	7.0 7.0	7.0	7.0	3.8 3.8	3.8	5.6	5.0 6.8	5.9	6.4
				Middle	5	24.8 24.8	24.8	8.1 8.1	8.1	28.5 28.6	28.6	98.2 98.1	98.2	6.9 6.9	6.9		5.4 5.5	5.5		5.0 5.8	5.4	
				Bottom	9	24.5 24.6	24.6	8.2 8.2	8.2	28.8 28.8	28.8	97.8 97.7	97.8	6.9 6.9	6.9		7.5 7.4	7.5		7.6 8.1	7.9	
8-May-17	Sunny	Moderate	17:11	Surface	1	25.8 25.8	25.8	8.1 8.1	8.1	25.2 25.2	25.2	99.8 99.9	99.9	7.1 7.1	7.1	7.1	4.7 4.7	4.7	6.2	8.6 7.3	8.0	6.9
				Middle	5	25.4 25.4	25.4	8.1 8.1	8.1	25.8 25.9	25.9	99.4 99.5	99.5	7.1 7.1	7.1		6.7 6.7	6.7		7.4 6.4	6.9	
				Bottom	9	25.3 25.3	25.3	8.2 8.2	8.2	26.2 26.2	26.2	98.7 98.4	98.6	7.0 7.0	7.0		7.1 7.1	7.1		7.2 4.6	5.9	
10-May-17	Fine	Moderate	18:29	Surface	1	25.8 25.8	25.8	8.1 8.1	8.1	27.1 27.1	27.1	99.3 99.4	99.4	7.0 7.0	7.0	7.0	3.7 3.7	3.7	5.7	30.7 32.0	31.4	26.6
				Middle	5	25.4 25.4	25.4	8.2 8.2	8.2	27.6 27.6	27.6	98.8 98.6	98.7	7.0 7.0	7.0		5.7 5.7	5.7		33.0 31.3	32.2	
				Bottom	9	25.3 25.7	25.5	8.2 8.2	8.2	27.9 28.0	28.0	98.3 97.9	98.1	7.0 6.9	7.0		7.8 7.8	7.8		14.3 18.0	16.2	
12-May-17	Sunny	Moderate	07:27	Surface	1	22.4 22.5	22.5	7.8 7.8	7.8	28.5 28.5	28.5	94.9 94.8	94.9	7.0 7.0	7.0	7.0	8.0 7.6	7.8	7.9	10.5 9.4	10.0	11.4
				Middle	5	22.5 22.5	22.5	7.8 7.8	7.8	28.6 28.6	28.6	94.3 94.3	94.3	6.9 6.9	6.9		7.1 7.1	7.1		10.8 10.3	10.6	
				Bottom	9	22.4 22.4	22.4	7.8 7.8	7.8	28.6 28.6	28.6	92.7 92.0	92.4	6.8 6.8	6.8		8.8 8.6	8.7		13.0 14.3	13.7	
15-May-17	Sunny	Moderate	09:05	Surface	1	23.6 23.6	23.6	7.7 7.7	7.7	21.1 21.1	21.1	88.1 88.7	88.4	6.5 6.5	6.5	6.4	7.0 7.5	7.3	9.0	9.2 7.9	8.6	7.0
				Middle	5	23.5 23.5	23.5	7.5 7.5	7.5	22.3 22.5	22.4	85.9 85.5	85.7	6.2 6.2	6.2		9.3 8.9	9.1		6.6 6.0	6.3	
				Bottom	9	23.4 23.3	23.4	7.4 7.4	7.4	24.0 24.1	24.1	85.5 85.0	85.3	5.9 5.9	5.9		11.0 10.3	10.7		6.0 6.2	6.1	
17-May-17	Sunny	Moderate	10:06	Surface	1	23.2 23.1	23.2	7.8 7.7	7.8	21.3 21.2	21.3	89.4 89.9	90.2	6.5 6.7	6.7	6.5	7.3 7.7	7.5	8.9	9.1 8.7	8.9	8.5
				Middle	5	23.1 23.0	23.1	7.4 7.6	7.5	22.4 22.6	22.5	86.4 87.0	86.7	6.2 6.3	6.3		8.8 9.0	8.9		9.1 7.9	8.5	
				Bottom	9	22.9 22.8	22.9	7.5 7.4	7.5	24.2 24.2	24.2	86.0 85.6	85.8	6.0 5.9	6.0		10.4 10.3	10.4		8.2 8.0	8.1	
19-May-17	Cloudy	Moderate	12:23	Surface	1	25.1 25.3	25.2	8.0 8.1	8.1	31.2 31.5	31.4	109.1 109.5	109.3	7.5 7.5	7.5	7.5	2.0 1.9	2.0	2.9	8.4 8.3	8.4	6.3
				Middle	5	25.1 25.2	25.2	8.1 8.1	8.1	31.4 31.4	31.4	106.7 107.3	107.0	7.4 7.4	7.4		2.9 3.0	3.0		5.5 7.1	6.3	
				Bottom	9	25.2 25.2	25.2	8.1 8.1	8.1	31.4 31.2	31.3	102.4 102.9	102.7	7.1 7.1	7.1		3.3 4.0	3.7		4.4 4.2	4.3	
22-May-17	Sunny	Moderate	15:40	Surface	1	25.8 25.7	25.8	8.0 8.0	8.0	27.6 27.7	27.7	92.9 92.4	92.7	6.5 6.4	6.5	6.5	4.3 4.3	4.3	5.6	10.3 11.4	10.9	10.3
				Middle	5	25.6 25.6	25.6	8.1 8.1	8.1	28.0 27.9	28.0	91.8 91.7	91.8	6.4 6.4	6.4		5.0 5.1	5.1		8.4 9.1	8.8	
				Bottom	9	25.6 25.6	25.6	8.1 8.1	8.1	28.2 28.1	28.2	90.6 90.4	90.5	6.3 6.3	6.3		7.4 7.4	7.4		9.6 12.9	11.3	
24-May-17	Rainy	Moderate	17:32	Surface	1	26.1 26.1	26.1	8.0 8.0	8.0	26.2 26.4	26.3	92.5 92.6	92.6	6.5 6.5	6.5	6.5	4.4 4.4	4.4	5.8	11.2 8.2	9.7	9.3
				Middle	5	26.0 26.0	26.0	8.0 8.0	8.0	26.8 26.9	26.9	91.5 91.0	91.3	6.4 6.4	6.4		5.3 5.2	5.3		8.4 8.3	8.4	
				Bottom	9	25.8 25.7	25.8	8.1 8.1	8.1	27.1 27.2	27.2	90.3 90.4	90.4	6.3 6.3	6.3		7.7 7.7	7.7		9.2 10.5	9.9	
26-May-17	Cloudy	Moderate	19:18	Surface	1	26.1 26.1	26.1	8.1 8.1	8.1	27.4 27.4	27.4	93.7 93.6	93.7	6.5 6.5	6.5	6.5	3.4 3.3	3.4	5.3	3.2 4.9	4.1	4.2
				Middle	5	26.0 26.0	26.0	8.1 8.1	8.1	28.2 28.1	28.2	91.9 91.4	91.7	6.4 6.3	6.4		5.3 5.4	5.4		4.1 3.9	4.0	
				Bottom	9	26.0 26.0	26.0	8.2 8.2	8.2	28.6 28.5	28.6	90.2 90.8	90.5	6.2 6.3	6.3		7.0 7.0	7.0		3.6 5.5	4.6	
29-May-17	Sunny	Moderate	08:55	Surface	1	26.3 26.1	26.2	8.1 8.0	8.1	27.3 27.4	27.4	95.8 94.9	95.4	6.6 6.6	6.6	6.6	4.2 4.1	4.2	6.3	4.9 6.3	5.6	6.0
				Middle	5	25.8 25.9	25.9	8.1 8.1	8.1	27.6 27.6	27.6	92.7 93.2	93.0	6.5 6.5	6.5		7.1 6.9	7.0		5.9 6.0	6.0	
				Bottom	9	25.8 25.7	25.8	8.1 8.1	8.1	27.7 27.8	27.8	92.0 92.1	92.1	6.4 6.4	6.4		7.7 7.7	7.7		4.5 8.2	6.4	
31-May-17	Sunny	Moderate	10:31	Surface	1	28.8 28.8	28.8	8.3 8.3	8.3	25.5 25.5	25.5	99.0 98.7	98.9	6.6 6.6	6.6	6.6	3.7 3.7	3.7	5.9	5.1 5.0	5.1	5.0
				Middle	5	28.4 28.4	28.4	8.3 8.3	8.3	25.9 25.9	25.9	98.3 97.9	98.1	6.6 6.6	6.6		6.3 6.3	6.3		4.0 5.8	4.9	
				Bottom	9	28.3 28.3	28.3	8.4 8.4	8.4	26.0 26.1	26.1	97.1 98.6	97.9	6.5 6.6	6.6		7.8 7.8	7.8		4.9 5.1	5.0	

Remarks: *DA: Depth-Averaged

**Calm: Small or no wave; Moderate: Between calm and rough; Rough: White capped or rougher.

Water Quality Monitoring Results at ST2 - Mid-Ebb Tide

Date	Weather Condition	Sea Condition**	Sampling Time	Depth (m)	Temperature (°C)		pH		Salinity ppt		DO Saturation (%)		Dissolved Oxygen (mg/L)			Turbidity(NTU)		Suspended Solids (mg/L)						
					Value	Average	Value	Average	Value	Average	Value	Average	Value	Average	DA*	Value	Average	DA*	Value	Average	DA*			
2-May-17	Sunny	Moderate	16:34	Surface	1	24.6	24.6	8.1	8.1	27.4	27.4	99.9	99.8	7.1	7.1	7.1	3.9	3.9	4.9	5.1	5.6	5.9		
				Middle	3.5	24.3	24.3	8.2	8.2	27.8	27.7	99.1	99.3	7.1	7.1		4.5	4.5		5.9	6.7			
				Bottom	6	24.3	24.3	8.2	8.2	28.1	28.1	98.2	98.4	7.0	7.0		6.3	6.3		5.5	5.3			
4-May-17	Rainy	Moderate	07:44	Surface	1	24.6	24.6	8.0	8.0	28.5	28.5	98.6	98.5	7.0	7.0	7.0	3.7	3.7	6.0	9.7	9.8	10.7		
				Middle	3.5	24.4	24.4	8.1	8.1	28.7	28.7	96.9	97.0	6.9	6.9		6.2	6.3		10.3	11.1			
				Bottom	6	24.2	24.2	8.1	8.1	28.9	29.0	95.0	94.5	6.8	6.8		7.8	7.9		11.9	11.3			
6-May-17	Cloudy	Moderate	09:35	Surface	1	25.2	25.2	8.1	8.1	28.2	28.3	99.2	99.5	7.0	7.0	7.0	2.6	2.6	4.8	4.8	5.7	6.3		
				Middle	3.5	24.8	24.8	8.1	8.1	28.4	28.4	99.0	98.9	7.0	7.0		5.6	5.7		6.3	6.8			
				Bottom	6	24.8	24.8	8.1	8.1	28.9	29.0	98.5	98.6	6.9	6.9		6.2	6.2		6.7	6.5			
8-May-17	Sunny	Moderate	10:43	Surface	1	25.8	25.8	8.1	8.1	25.4	25.4	99.9	100.2	7.1	7.1	7.1	3.7	3.7	5.5	6.6	8.0	7.7		
				Middle	3.5	25.5	25.5	8.1	8.1	25.8	25.8	99.4	99.7	7.0	7.1		5.8	5.8		6.4	8.1			
				Bottom	6	25.5	25.5	8.1	8.2	26.3	26.3	98.8	98.6	7.0	7.0		7.1	7.1		7.0	6.9			
10-May-17	Sunny	Moderate	11:46	Surface	1	25.8	25.9	8.0	8.1	27.2	27.3	98.9	98.8	7.0	7.0	7.0	3.7	3.7	5.3	13.0	14.5	14.8		
				Middle	3.5	25.5	25.5	8.1	8.1	27.6	27.6	98.2	98.3	6.9	6.9		5.5	5.6		14.7	14.9			
				Bottom	6	25.4	25.4	8.2	8.2	27.8	27.9	97.4	97.9	6.9	6.9		6.7	6.7		14.7	15.3			
12-May-17	Sunny	Moderate	13:03	Surface	1	23.2	23.2	8.0	8.0	28.7	28.8	94.4	93.3	93.9	6.8	6.8	6.8	6.2	6.4	6.9	5.8	5.9	6.2	
				Middle	4	22.9	22.9	7.9	7.9	28.8	28.8	92.4	91.8	6.7	6.7	6.8		7.0	6.8		7.6			
				Bottom	7	22.7	22.7	8.0	8.0	28.8	28.8	92.5	92.3	6.8	6.7	6.8		7.4	5.0		5.0			
15-May-17	Sunny	Moderate	14:37	Surface	1	23.8	23.8	7.9	7.9	18.1	18.2	83.4	82.9	83.2	6.1	6.1	6.0	7.3	7.5	8.5	5.6	5.8	6.0	
				Middle	4	23.6	23.6	7.7	7.8	20.5	20.8	81.2	82.4	81.8	5.8	6.0		5.9	8.6		8.6	6.9		6.8
				Bottom	7	23.2	23.3	7.7	7.7	23.1	23.3	82.9	83.1	83.0	5.7	5.7		5.7	9.8		9.5	5.6		5.5
17-May-17	Sunny	Moderate	16:11	Surface	1	23.6	23.6	7.9	7.9	18.2	18.3	84.8	85.0	85.0	6.3	6.3	6.2	7.5	7.7	8.6	11.0	11.8	10.0	
				Middle	4	23.3	23.4	7.7	7.7	20.7	20.9	83.8	83.1	83.5	6.0	6.0		8.8	8.7		7.9	8.7		
				Bottom	7	23.0	23.0	7.7	7.7	23.2	23.4	84.4	83.9	84.2	5.8	5.8		9.8	9.4		9.8	9.5		
19-May-17	Cloudy	Moderate	07:41	Surface	1	25.3	25.4	8.0	8.0	31.4	31.6	108.4	108.5	108.5	7.5	7.5	7.5	4.1	4.1	4.6	4.5	4.5	5.0	
				Middle	4	25.3	25.4	8.0	8.0	31.5	31.5	107.2	105.9	106.6	7.4	7.4		4.3	4.1		4.2	4.2		
				Bottom	7	25.3	25.4	8.1	8.1	31.6	31.4	103.4	103.6	103.5	7.1	7.1		6.1	5.6		7.0	6.4		
22-May-17	Sunny	Moderate	09:34	Surface	1	25.7	25.7	8.0	8.0	27.8	27.9	92.5	92.6	92.6	6.5	6.5	6.5	3.9	3.9	5.3	7.6	8.2	8.7	
				Middle	3.5	25.7	25.7	8.1	8.1	28.1	28.1	91.6	91.5	91.6	6.4	6.4		5.8	5.9		8.7	8.6		
				Bottom	6	25.7	25.7	8.2	8.2	28.7	28.7	90.8	90.7	90.8	6.3	6.3		6.2	6.2		8.3	9.2		
24-May-17	Rainy	Moderate	10:52	Surface	1	26.2	26.2	8.0	8.1	27.1	27.1	93.7	92.9	93.3	6.5	6.5	6.5	4.6	4.6	5.8	12.0	12.2	11.9	
				Middle	3.5	26.0	26.0	8.1	8.1	27.5	27.5	92.1	92.7	92.4	6.4	6.4		4.6	4.6		12.4	14.2		
				Bottom	6	25.9	25.9	8.1	8.1	27.9	27.9	91.8	91.7	91.8	6.4	6.4		7.2	7.2		9.1	9.4		
26-May-17	Cloudy	Moderate	13:16	Surface	1	26.1	26.1	8.1	8.1	28.7	28.6	95.9	95.8	95.9	6.6	6.6	6.6	1.6	1.6	5.2	24.4	26.1	24.9	
				Middle	3	26.1	26.1	8.1	8.1	29.4	29.4	94.7	94.6	94.7	6.5	6.5		3.3	3.3		21.0	23.2		
				Bottom	5	26.0	26.0	8.1	8.1	30.2	30.2	91.9	91.8	91.9	6.3	6.3		10.6	10.6		29.8	25.5		
29-May-17	Sunny	Moderate	15:08	Surface	1	26.7	26.8	8.1	8.1	26.7	26.7	93.9	94.9	94.4	6.5	6.5	6.5	3.0	3.1	4.5	4.1	5.0	6.0	
				Middle	3.5	26.4	26.5	8.1	8.1	26.7	26.7	93.0	93.1	93.1	6.5	6.5		4.5	4.4		6.2	6.4		
				Bottom	6	26.4	26.3	8.1	8.1	27.8	27.8	91.7	91.4	91.6	6.3	6.3		6.0	5.9		8.5	6.6		
31-May-17	Sunny	Moderate	16:17	Surface	1	28.8	28.8	8.2	8.2	25.5	25.6	98.5	98.4	98.5	6.6	6.6	6.6	3.6	3.6	5.0	4.9	4.9	5.0	
				Middle	3.5	28.6	28.6	8.3	8.3	25.9	25.9	98.1	97.9	98.0	6.6	6.6		5.1	5.1		4.9	4.9		
				Bottom	6	28.4	28.4	8.4	8.4	26.1	26.2	97.3	97.1	97.2	6.5	6.5		6.3	6.4		4.2	5.2		

Remarks: *DA: Depth-Averaged

**Calm: Small or no wave; Moderate: Between calm and rough; Rough : White capped or rougher.

Water Quality Monitoring Results at ST2 - Mid-Flood Tide

Date	Weather Condition	Sea Condition**	Sampling Time	Depth (m)		Temperature (°C)		pH		Salinity ppt		DO Saturation (%)		Dissolved Oxygen (mg/L)			Turbidity(NTU)			Suspended Solids (mg/L)		
						Value	Average	Value	Average	Value	Average	Value	Average	Value	Average	DA*	Value	Average	DA*	Value	Average	DA*
2-May-17	Sunny	Moderate	09:42	Surface	1	24.7	24.7	8.1	8.1	27.4	27.4	99.4	99.6	7.1	7.1	7.1	3.5	3.5	5.2	9.7	8.6	7.3
				Middle	3.5	24.4	24.4	8.1	8.1	27.7	27.8	98.8	98.6	7.1	7.1		5.2	5.2		6.5	6.9	
				Bottom	6	24.3	24.3	8.2	8.2	28.1	28.2	97.5	97.2	7.0	7.0		6.8	6.8		6.0	6.3	
4-May-17	Rainy	Moderate	12:49	Surface	1	24.6	24.6	8.1	8.1	28.5	28.5	98.4	98.5	7.0	7.0	7.0	3.0	3.1	4.6	11.0	11.1	10.3
				Middle	3.5	24.3	24.3	8.1	8.1	28.6	28.6	97.8	97.8	7.0	7.0		4.7	4.8		10.3	9.9	
				Bottom	6	24.3	24.3	8.1	8.1	28.8	28.8	94.7	94.7	6.7	6.7		5.8	5.9		10.8	9.8	
6-May-17	Cloudy	Moderate	15:18	Surface	1	25.2	25.2	8.1	8.1	28.3	28.3	99.1	99.2	7.0	7.0	7.0	3.2	3.2	5.0	4.3	4.5	5.6
				Middle	3.5	25.1	25.1	8.1	8.1	28.5	28.5	98.6	98.6	6.9	6.9		5.5	5.5		5.2	5.3	
				Bottom	6	24.8	24.8	8.1	8.1	28.9	28.9	98.2	98.3	6.9	6.9		6.4	6.4		6.8	7.1	
8-May-17	Sunny	Moderate	16:55	Surface	1	25.7	25.7	8.1	8.1	25.3	25.3	101.9	101.8	7.2	7.2	7.2	4.1	4.1	5.2	9.4	8.8	7.3
				Middle	3.5	25.4	25.4	8.1	8.1	25.8	25.9	99.8	100.0	7.1	7.1		4.8	4.8		6.8	6.6	
				Bottom	6	25.4	25.4	8.2	8.2	26.3	26.3	99.1	99.4	7.0	7.1		6.5	6.6		6.6	6.4	
10-May-17	Fine	Moderate	18:15	Surface	1	25.8	25.8	8.0	8.0	27.2	27.3	98.5	98.5	6.9	6.9	6.9	3.6	3.6	5.0	14.7	15.2	14.9
				Middle	3.5	25.5	25.5	8.1	8.1	27.6	27.6	98.1	98.0	6.9	6.9		5.1	5.1		13.7	14.5	
				Bottom	6	25.4	25.4	8.2	8.2	27.8	27.9	97.3	97.1	6.9	6.9		6.3	6.4		13.7	14.9	
12-May-17	Sunny	Moderate	07:13	Surface	1	22.4	22.4	8.0	8.0	28.9	28.9	90.6	90.9	6.7	6.7	6.7	7.7	7.8	8.9	12.2	12.4	11.0
				Middle	4	22.1	22.1	8.0	8.0	29.1	29.1	89.7	89.9	6.6	6.6		7.3	7.4		8.4	9.2	
				Bottom	7	22.1	22.1	7.9	7.9	29.6	29.6	88.8	89.0	6.6	6.6		11.0	11.4		8.4	11.5	
15-May-17	Sunny	Moderate	08:47	Surface	1	23.6	23.6	7.7	7.7	17.6	17.9	85.5	86.3	6.2	6.3	6.2	7.1	7.1	7.7	6.1	7.2	6.8
				Middle	4	23.5	23.5	7.6	7.6	19.5	19.7	82.1	82.8	6.0	6.1		7.5	7.5		7.0	6.1	
				Bottom	7	23.4	23.4	7.5	7.6	21.5	21.5	83.1	81.8	5.8	5.7		8.5	8.3		6.9	7.0	
17-May-17	Sunny	Moderate	09:48	Surface	1	23.1	23.1	7.8	7.8	17.7	17.9	87.1	87.8	6.3	6.4	6.3	7.4	7.4	7.8	7.3	8.0	8.1
				Middle	4	23.1	23.1	7.7	7.7	19.7	19.8	82.9	84.1	6.1	6.1		7.6	7.7		6.0	6.5	
				Bottom	7	22.8	22.9	7.6	7.7	21.7	21.7	83.0	83.5	5.8	5.8		8.8	8.0		8.6	9.8	
19-May-17	Cloudy	Moderate	12:11	Surface	1	25.2	25.2	8.1	8.1	31.0	31.2	103.8	103.9	7.2	7.2	7.2	2.1	2.1	2.7	5.0	5.0	6.0
				Middle	4	25.2	25.2	8.2	8.2	31.3	31.4	102.2	102.6	7.1	7.1		2.2	2.2		5.0	5.2	
				Bottom	7	25.2	25.2	8.1	8.1	31.4	31.4	104.1	104.8	7.1	7.3		3.8	3.9		7.4	7.8	
22-May-17	Sunny	Moderate	15:25	Surface	1	25.7	25.7	8.0	8.1	27.8	27.8	92.2	92.3	6.4	6.4	6.4	2.5	2.6	4.9	8.2	8.4	9.5
				Middle	3.5	25.7	25.7	8.1	8.1	28.2	28.2	91.8	91.7	6.4	6.4		5.3	5.3		9.9	8.7	
				Bottom	6	25.6	25.6	8.2	8.2	28.5	28.6	91.5	90.9	6.4	6.4		5.3	6.8		7.5	11.3	
24-May-17	Rainy	Moderate	17:17	Surface	1	26.3	26.3	8.0	8.0	26.3	26.4	91.0	91.5	6.3	6.4	6.4	2.4	2.4	4.3	12.6	12.7	10.9
				Middle	3.5	26.0	26.0	8.0	8.1	26.7	26.8	90.5	90.7	6.3	6.3		4.1	4.1		7.7	8.8	
				Bottom	6	25.9	25.9	8.1	8.1	27.0	27.1	90.7	90.5	6.3	6.3		6.4	6.4		10.2	11.3	
26-May-17	Cloudy	Moderate	19:08	Surface	1	26.1	26.1	8.1	8.1	28.2	28.1	94.7	94.4	6.5	6.5	6.5	2.7	2.7	5.7	4.4	4.4	5.1
				Middle	3.5	26.1	26.1	8.1	8.1	29.0	29.0	93.1	93.4	6.4	6.5		6.0	6.0		5.6	6.1	
				Bottom	6	26.0	26.0	8.1	8.1	29.4	29.3	91.6	91.5	6.3	6.3		8.5	8.5		4.3	4.7	
29-May-17	Sunny	Moderate	08:42	Surface	1	26.4	26.3	8.0	8.0	27.3	27.3	93.4	93.1	6.5	6.5	6.5	4.7	4.7	5.8	5.4	5.4	7.2
				Middle	3.5	26.1	26.1	8.1	8.1	27.5	27.6	93.1	93.2	6.5	6.5		4.9	4.9		6.8	8.1	
				Bottom	6	25.9	25.9	8.1	8.1	27.7	27.7	91.2	91.0	6.3	6.3		7.6	7.7		6.4	8.0	
31-May-17	Sunny	Moderate	10:16	Surface	1	28.9	28.9	8.2	8.3	25.5	25.6	98.9	98.6	6.6	6.6	6.6	3.7	3.7	5.3	6.3	6.2	5.7
				Middle	3.5	28.5	28.5	8.3	8.3	25.9	25.9	98.2	98.3	6.6	6.6		5.5	5.6		5.3	6.1	
				Bottom	6	28.4	28.4	8.4	8.4	26.1	26.2	97.4	97.9	6.6	6.6		6.7	6.7		4.2	4.9	

Remarks: *DA: Depth-Averaged

**Calm: Small or no wave; Moderate: Between calm and rough; Rough: White capped or rougher.

Water Quality Monitoring Results at ST3 - Mid-Ebb Tide

Date	Weather Condition	Sea Condition**	Sampling Time	Depth (m)		Temperature (°C)		pH		Salinity ppt		DO Saturation (%)		Dissolved Oxygen (mg/L)			Turbidity(NTU)			Suspended Solids (mg/L)		
						Value	Average	Value	Average	Value	Average	Value	Average	Value	Average	DA*	Value	Average	DA*	Value	Average	DA*
2-May-17	Sunny	Moderate	17:30	Surface	1	24.7	24.8	8.0	8.0	27.7	27.7	99.0	99.2	7.0	7.0	7.0	2.7	2.7	5.1	6.7	7.6	7.4
				Middle	5.5	24.5	24.4	8.1	8.1	27.8	27.8	98.7	98.3	7.0	7.0		5.4	5.4		9.6	8.8	
				Bottom	10	24.5	24.5	8.1	8.1	28.2	28.2	97.9	97.4	7.0	7.0		7.1	7.1		5.3	5.7	
4-May-17	Rainy	Moderate	08:29	Surface	1	23.9	23.9	8.0	8.0	30.4	30.4	82.3	82.5	5.8	5.9	5.8	6.9	7.0	7.8	9.5	10.2	9.8
				Middle	6.5	23.9	23.9	8.1	8.1	27.8	28.0	78.7	78.7	5.7	5.7		8.1	7.6		9.0	9.4	
				Bottom	12	23.9	23.9	8.1	8.1	30.8	30.9	80.3	80.4	5.7	5.7		7.1	8.9		9.5	9.7	
6-May-17	Cloudy	Moderate	10:23	Surface	1	26.0	26.0	8.2	8.2	28.6	28.6	96.4	96.8	6.5	6.6	6.7	7.1	7.1	8.1	8.3	8.6	7.0
				Middle	6	26.0	26.0	8.2	8.2	28.9	29.0	98.0	98.2	6.6	6.7		7.4	7.5		7.2	7.1	
				Bottom	11	25.8	25.8	8.2	8.2	29.2	29.2	95.5	95.3	6.5	6.5		9.5	9.6		5.7	5.2	
8-May-17	Sunny	Moderate	11:30	Surface	1	25.1	25.1	8.2	8.2	27.1	27.1	88.6	89.0	6.4	6.5	6.6	7.8	7.8	8.8	7.8	7.7	8.3
				Middle	6	25.1	25.1	8.2	8.2	27.4	27.5	90.2	90.3	6.5	6.6		8.1	8.2		7.7	8.1	
				Bottom	11	24.9	24.9	8.2	8.2	27.7	27.7	87.7	87.2	6.4	6.4		10.2	10.3		9.3	9.1	
10-May-17	Sunny	Moderate	12:35	Surface	1	25.1	25.1	8.0	8.0	24.4	24.4	79.5	79.7	6.4	6.4	6.4	6.4	6.6	6.2	27.3	26.7	25.3
				Middle	6.5	24.9	24.9	8.0	8.0	27.9	28.0	78.7	78.5	6.3	6.3		5.7	5.6		25.0	25.4	
				Bottom	12	24.5	24.5	8.1	8.1	30.8	30.9	79.6	79.6	6.3	6.3		5.9	6.3		21.3	23.7	
12-May-17	Sunny	Moderate	12:35	Surface	1	22.7	22.7	7.8	7.8	25.6	25.7	85.7	85.6	6.6	6.6	6.5	4.8	4.8	5.2	9.4	9.9	12.3
				Middle	7	22.4	22.5	7.9	7.9	30.1	29.9	84.8	84.6	6.4	6.4		4.2	4.3		14.1	14.0	
				Bottom	13	22.1	22.1	7.9	7.9	32.3	32.4	85.4	85.5	6.4	6.4		6.6	6.4		12.2	12.9	
15-May-17	Sunny	Moderate	14:39	Surface	1	23.8	23.8	7.6	7.6	19.5	19.5	94.9	94.7	7.9	7.9	7.9	4.1	4.3	4.8	5.7	5.6	5.5
				Middle	7	23.2	23.2	7.6	7.6	21.7	21.7	94.3	93.8	7.8	7.8		5.1	5.1		4.8	5.1	
				Bottom	13	22.8	22.8	7.6	7.6	23.7	23.8	89.4	90.7	7.4	7.5		5.1	5.1		5.3	5.7	
17-May-17	Sunny	Moderate	15:26	Surface	1	22.9	22.9	7.6	7.6	21.7	21.7	87.1	87.3	6.1	6.1	6.2	10.7	10.5	10.8	5.7	5.9	6.1
				Middle	6.5	23.0	23.0	7.6	7.6	20.3	21.1	89.1	89.1	6.2	6.3		11.4	11.2		5.2	5.8	
				Bottom	12	22.9	22.9	7.6	7.6	22.1	22.1	88.6	88.3	6.2	6.2		11.0	10.8		6.4	6.5	
19-May-17	Cloudy	Moderate	08:16	Surface	1	25.7	25.7	8.1	8.1	30.8	30.8	104.3	104.7	7.2	7.2	7.3	9.1	9.1	10.1	5.3	5.1	5.9
				Middle	6	25.6	25.6	8.1	8.1	31.2	31.2	106.0	106.2	7.3	7.3		9.4	9.5		6.7	6.1	
				Bottom	11	25.5	25.5	8.1	8.1	31.4	31.4	103.2	102.8	7.1	7.1		11.5	11.6		7.2	6.6	
22-May-17	Sunny	Moderate	10:29	Surface	1	25.3	25.3	7.9	7.9	23.6	23.6	80.2	80.4	5.8	5.8	5.7	2.3	2.4	3.6	7.0	7.9	9.2
				Middle	6.5	25.2	25.2	8.0	8.0	27.1	27.2	79.3	79.1	5.6	5.6		3.2	3.2		6.9	7.0	
				Bottom	12	24.8	24.8	8.1	8.1	30.0	30.1	80.2	80.2	5.6	5.6		4.8	5.2		12.0	13.6	
24-May-17	Rainy	Moderate	11:37	Surface	1	26.1	26.1	8.1	8.1	30.3	30.3	85.5	85.7	5.8	5.9	5.8	2.9	3.0	3.8	12.6	12.4	12.9
				Middle	6.5	26.1	26.1	8.2	8.2	27.8	28.0	81.9	81.7	5.7	5.7		3.1	3.6		15.9	14.6	
				Bottom	12	26.1	26.1	8.2	8.2	30.8	30.8	83.4	83.5	5.7	5.7		4.5	4.9		13.2	11.8	
26-May-17	Cloudy	Moderate	13:15	Surface	1	26.1	26.1	8.2	8.2	25.7	25.7	92.6	92.8	6.5	6.5	6.6	4.1	4.3	5.4	6.1	5.9	4.9
				Middle	6.5	25.3	25.4	8.2	8.2	28.3	28.3	93.8	94.3	6.6	6.6		6.2	5.9		4.4	4.9	
				Bottom	12	24.9	24.9	8.2	8.2	30.4	30.4	90.1	88.2	6.3	6.2		5.5	5.9		3.4	3.9	
29-May-17	Sunny	Moderate	15:13	Surface	1	28.1	28.1	8.2	8.2	24.5	24.5	101.2	101.0	6.9	6.9	6.9	4.5	4.7	5.2	7.9	7.7	6.6
				Middle	7	27.5	27.5	8.2	8.2	28.8	26.8	100.5	99.9	6.8	6.8		5.5	5.5		6.4	6.7	
				Bottom	13	27.1	27.1	8.2	8.2	28.8	28.8	95.1	96.4	6.4	6.5		5.5	5.5		5.7	5.3	
31-May-17	Sunny	Moderate	16:34	Surface	1	28.5	28.5	8.4	8.4	25.9	25.9	114.5	114.3	7.7	7.7	7.7	4.2	4.4	4.9	5.7	5.7	5.7
				Middle	7	27.8	27.8	8.4	8.4	28.1	28.1	113.8	113.5	7.6	7.6		5.2	5.2		5.8	5.9	
				Bottom	13	27.4	27.4	8.4	8.4	30.1	30.2	108.3	109.7	7.2	7.3		5.2	5.2		6.3	5.5	

Remarks: *DA: Depth-Averaged

**Calm: Small or no wave; Moderate: Between calm and rough; Rough : White capped or rougher.

Water Quality Monitoring Results at ST3 - Mid-Flood Tide

Date	Weather Condition	Sea Condition**	Sampling Time	Depth (m)		Temperature (°C)		pH		Salinity ppt		DO Saturation (%)		Dissolved Oxygen (mg/L)		Turbidity(NTU)		Suspended Solids (mg/L)				
						Value	Average	Value	Average	Value	Average	Value	Average	Value	Average	DA*	Value	Average	DA*	Value	Average	DA*
2-May-17	Sunny	Moderate	10:24	Surface	1	24.7	24.8	8.0	8.0	27.7	27.8	99.7	99.8	7.1	7.1	7.1	4.5	4.6	5.6	7.5	8.5	6.9
				Middle	5.5	24.1	24.2	8.1	8.1	27.8	27.8	98.3	98.2	7.0	7.0		5.7	5.7		5.2	5.9	
				Bottom	10	23.9	24.0	8.1	8.1	27.8	27.8	96.3	96.5	6.9	6.9		6.6	6.6		5.6	6.3	
4-May-17	Rainy	Moderate	12:19	Surface	1	23.8	23.9	8.0	8.0	28.2	28.2	88.3	88.3	6.4	6.4	6.3	8.6	8.6	8.9	8.0	8.0	9.6
				Middle	7	23.9	23.9	8.0	8.0	28.6	28.6	86.0	85.8	6.2	6.2		7.1	7.8		9.1	9.6	
				Bottom	13	23.9	23.9	8.1	8.1	30.9	31.1	87.0	87.2	6.2	6.2		10.4	10.2		12.3	11.2	
6-May-17	Cloudy	Moderate	14:52	Surface	1	25.9	25.9	8.1	8.1	27.7	27.7	94.8	95.0	6.5	6.5	6.6	8.3	8.1	8.4	8.1	8.3	8.4
				Middle	6.5	26.0	26.0	8.1	8.1	26.3	27.1	96.8	96.8	6.7	6.7		9.0	8.8		8.9	9.0	
				Bottom	12	25.9	25.9	8.1	8.1	28.1	28.1	96.3	96.2	6.6	6.6		8.4	8.4		7.0	8.0	
8-May-17	Sunny	Moderate	16:29	Surface	1	25.0	25.0	8.2	8.2	26.2	26.2	87.0	87.2	6.4	6.4	6.5	9.0	8.8	9.1	10.6	9.7	9.7
				Middle	6.5	25.1	25.1	8.2	8.2	24.8	25.6	89.0	89.0	6.6	6.6		9.7	9.5		8.8	8.6	
				Bottom	12	25.0	25.0	8.2	8.2	26.6	26.6	88.5	88.4	6.5	6.5		9.1	9.1		10.5	10.8	
10-May-17	Fine	Moderate	17:56	Surface	1	25.1	25.1	7.9	7.9	24.3	24.3	86.3	86.2	6.9	6.9	6.8	2.2	2.2	5.0	21.3	20.7	22.9
				Middle	7	24.8	24.8	8.0	8.0	28.8	28.6	85.4	85.2	6.7	6.7		5.2	5.2		19.7	23.0	
				Bottom	13	24.5	24.5	8.0	8.0	30.9	31.1	86.0	86.1	6.7	6.7		7.8	7.6		23.0	25.0	
12-May-17	Sunny	Moderate	07:55	Surface	1	22.7	22.7	7.8	7.8	25.7	25.7	78.9	79.1	6.1	6.1	6.0	3.1	3.2	4.4	11.4	11.1	13.1
				Middle	6.5	22.6	22.6	7.9	7.9	29.2	29.4	78.1	78.0	5.9	5.9		4.5	4.5		11.2	13.6	
				Bottom	12	22.1	22.1	8.0	8.0	32.2	32.2	79.0	79.0	5.9	5.9		5.3	5.4		11.5	14.5	
15-May-17	Sunny	Moderate	09:19	Surface	1	23.4	23.4	7.4	7.4	19.9	19.9	86.5	86.6	7.3	7.3	7.4	3.9	4.1	5.2	5.5	5.3	5.5
				Middle	6.5	22.6	22.7	7.5	7.5	22.6	22.6	87.5	87.8	7.4	7.4		6.0	5.7		4.8	5.4	
				Bottom	12	22.2	22.2	7.4	7.4	24.7	24.7	84.2	83.3	7.1	7.0		5.3	5.7		6.4	5.7	
17-May-17	Sunny	Moderate	10:26	Surface	1	23.0	23.0	7.7	7.7	22.6	22.6	88.7	89.1	6.2	6.2	6.3	9.5	9.5	10.5	5.9	5.8	6.8
				Middle	6	22.9	22.9	7.7	7.7	22.9	23.0	90.3	90.5	6.3	6.3		9.8	9.9		5.9	6.7	
				Bottom	11	22.8	22.8	7.7	7.7	23.2	23.2	87.8	87.3	6.1	6.1		11.9	12.0		7.0	8.0	
19-May-17	Cloudy	Moderate	11:55	Surface	1	25.6	25.6	8.0	8.0	29.9	29.9	102.6	102.8	7.1	7.1	7.2	10.3	10.1	10.4	6.3	6.8	6.6
				Middle	6.5	25.7	25.7	8.0	8.0	28.6	29.4	104.8	104.8	7.3	7.3		11.0	10.8		5.6	7.3	
				Bottom	12	25.6	25.6	8.0	8.0	30.3	30.3	104.2	104.1	7.2	7.2		10.4	10.4		5.8	5.8	
22-May-17	Sunny	Moderate	15:39	Surface	1	25.4	25.4	7.9	7.9	23.5	23.5	87.4	87.4	6.3	6.3	6.2	4.0	4.0	4.7	7.6	8.3	11.1
				Middle	7	25.0	25.1	8.0	8.0	28.0	27.8	86.3	86.3	6.1	6.1		3.6	3.7		8.2	10.9	
				Bottom	13	24.8	24.7	8.0	8.0	30.1	30.2	86.9	87.1	6.1	6.1		3.7	6.3		13.6	14.1	
24-May-17	Rainy	Moderate	16:46	Surface	1	26.0	26.1	8.1	8.1	28.2	28.2	91.8	91.7	6.4	6.4	6.3	4.6	4.6	5.2	9.5	9.9	10.8
				Middle	7	26.1	26.1	8.1	8.1	28.7	28.5	89.4	89.3	6.2	6.2		4.8	4.9		10.2	10.8	
				Bottom	13	26.1	26.1	8.2	8.2	30.9	31.1	90.3	90.6	6.2	6.2		6.4	6.2		12.2	11.8	
26-May-17	Cloudy	Moderate	18:57	Surface	1	26.5	26.5	8.3	8.3	25.2	25.2	101.8	101.6	7.1	7.1	7.1	4.3	4.5	5.0	5.0	5.2	4.8
				Middle	7	25.9	25.9	8.3	8.3	27.5	27.5	101.1	100.8	7.0	7.0		5.3	5.3		3.8	4.5	
				Bottom	13	25.5	25.5	8.3	8.3	29.5	29.5	95.8	97.1	6.6	6.7		5.3	5.3		5.1	4.8	
29-May-17	Sunny	Moderate	09:16	Surface	1	27.7	27.7	8.1	8.1	25.0	25.0	99.1	99.3	6.8	6.8	6.9	4.3	4.5	5.6	8.3	7.6	7.1
				Middle	6.5	26.9	27.0	8.1	8.1	27.6	27.6	100.4	100.7	6.9	6.9		6.4	6.1		5.9	6.3	
				Bottom	12	26.5	26.5	8.1	8.1	29.7	29.7	96.6	94.7	6.6	6.5		5.7	6.1		7.8	7.4	
31-May-17	Sunny	Moderate	10:33	Surface	1	28.0	28.0	8.3	8.3	26.3	26.3	104.9	105.1	7.1	7.1	7.2	4.0	4.2	5.3	6.3	7.6	6.9
				Middle	6.5	27.3	27.3	8.3	8.3	29.0	29.0	106.2	106.5	7.2	7.2		6.1	5.8		6.2	7.6	
				Bottom	12	26.9	26.8	8.3	8.3	31.1	31.1	102.3	100.4	6.9	6.8		5.4	5.8		5.8	5.5	

Remarks: *DA: Depth-Averaged

**Calm: Small or no wave; Moderate: Between calm and rough; Rough : White capped or rougher.

Dissolved Oxygen (Bottom) at Mid-Ebb Tide

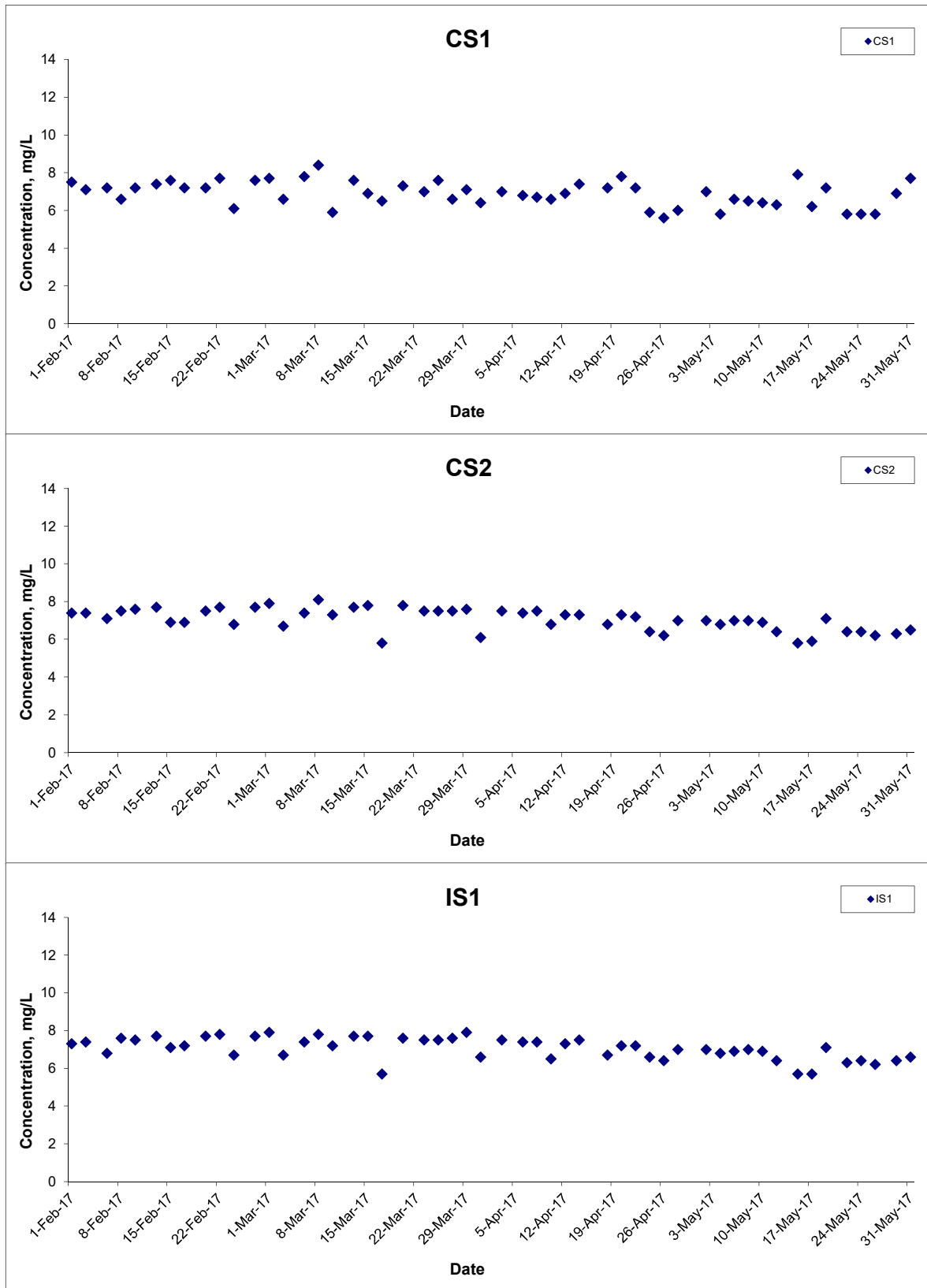

Title Contract HY/2011/09 Hong Kong-Zhuhai-Macao Bridge
 Hong Kong Link Road-Section between
 HKSAR Boundary and Scenic Hill
 Graphical Presentation of Water Quality Monitoring
 Results

Scale N.T.S
 Date May 17

Project No. MA12014
 Appendix H



Dissolved Oxygen (Bottom) at Mid-Ebb Tide

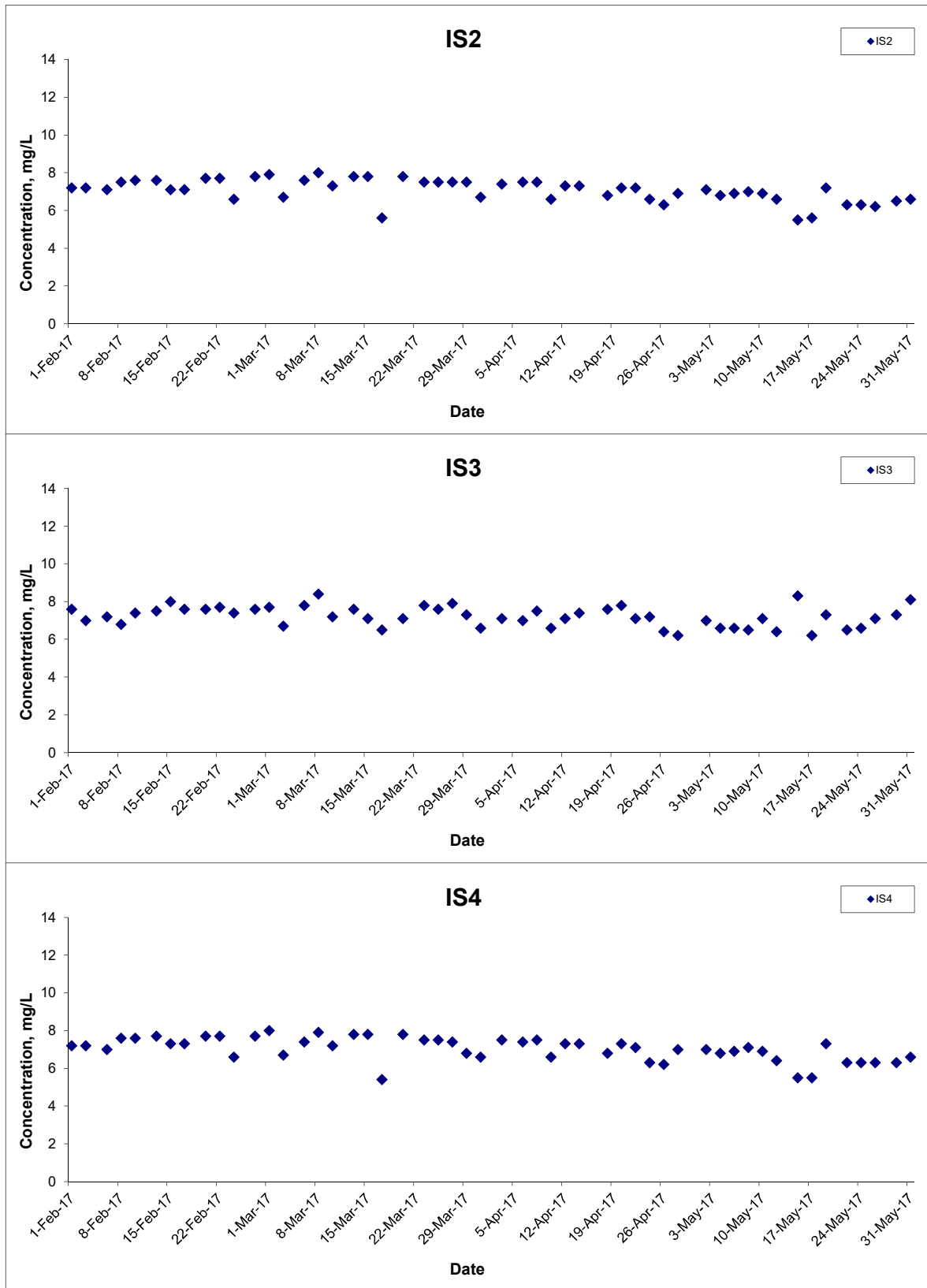

Title Contract HY/2011/09 Hong Kong-Zhuhai-Macao Bridge
 Hong Kong Link Road-Section between
 HKSAR Boundary and Scenic Hill
 Graphical Presentation of Water Quality Monitoring
 Results

Scale N.T.S
 Date May 17

Project No. MA12014
 Appendix H



Dissolved Oxygen (Bottom) at Mid-Ebb Tide

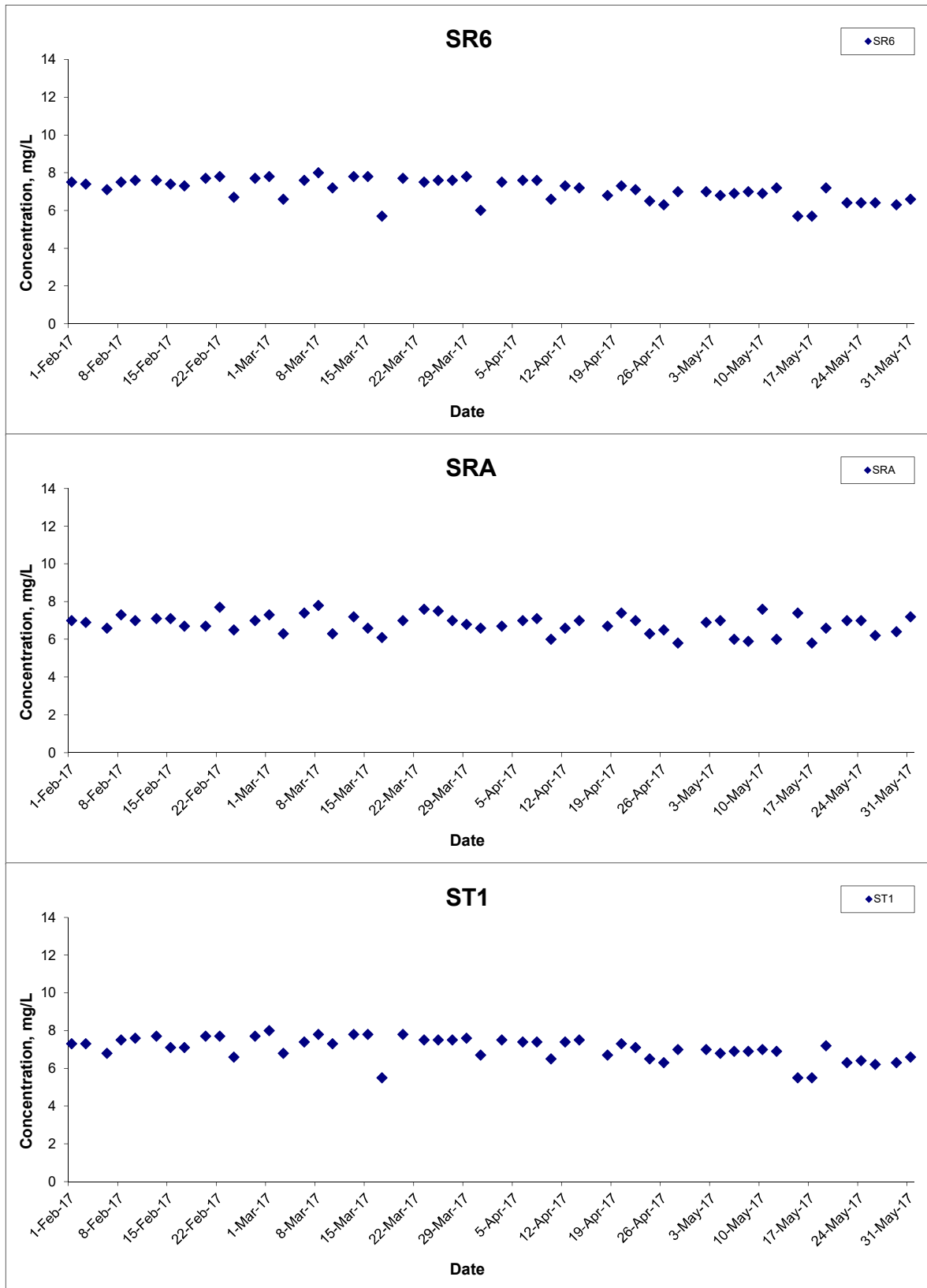

Title Contract HY/2011/09 Hong Kong-Zhuhai-Macao Bridge
 Hong Kong Link Road-Section between
 HKSAR Boundary and Scenic Hill
 Graphical Presentation of Water Quality Monitoring
 Results

Scale N.T.S
 Date May 17

Project No. MA12014
 Appendix H



Dissolved Oxygen (Bottom) at Mid-Ebb Tide

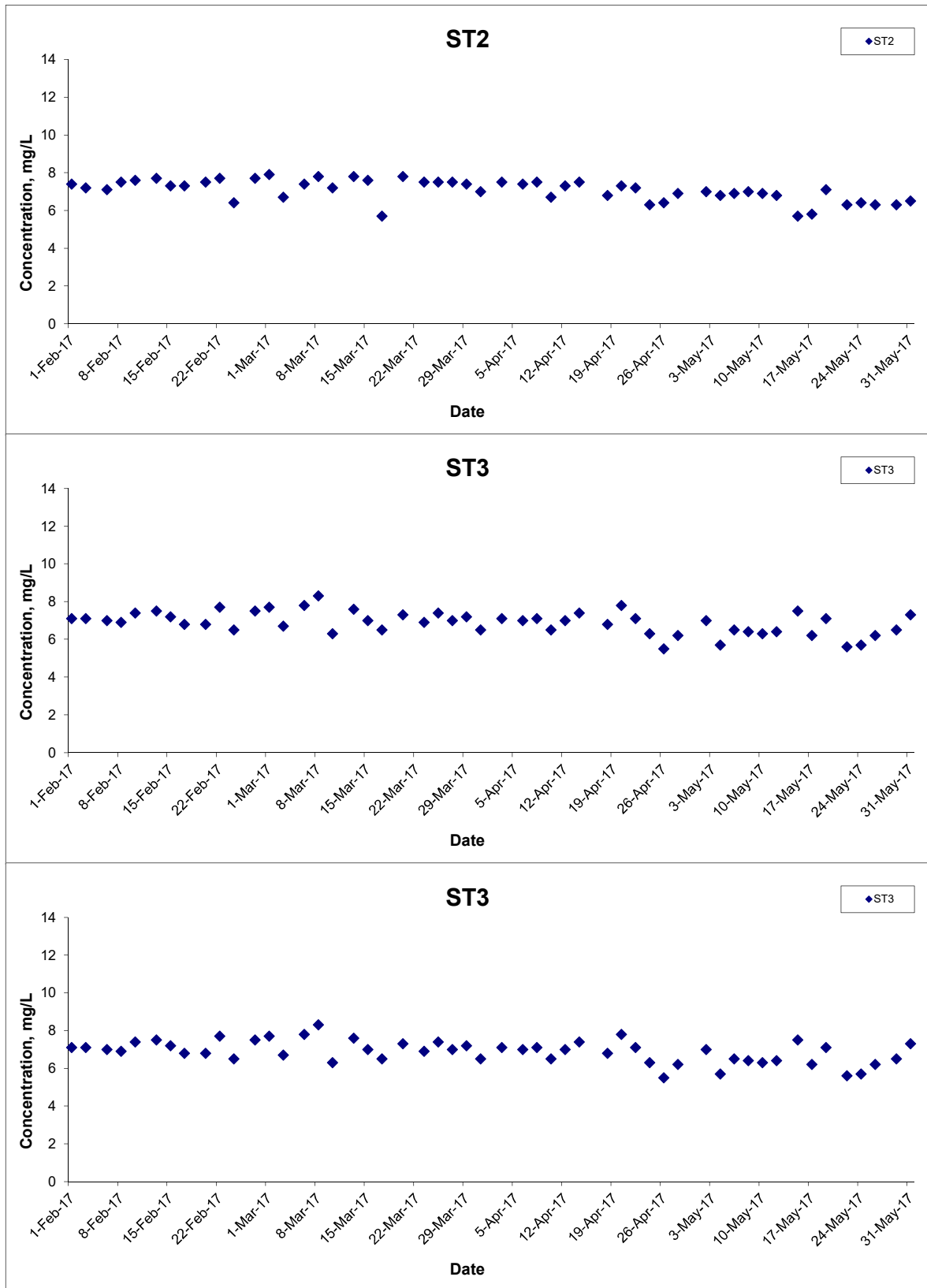

Title Contract HY/2011/09 Hong Kong-Zhuhai-Macao Bridge
 Hong Kong Link Road-Section between
 HKSAR Boundary and Scenic Hill
 Graphical Presentation of Water Quality Monitoring
 Results

Scale N.T.S
 Date May 17

Project No. MA12014
 Appendix H



Dissolved Oxygen (Bottom) at Mid-Flood Tide

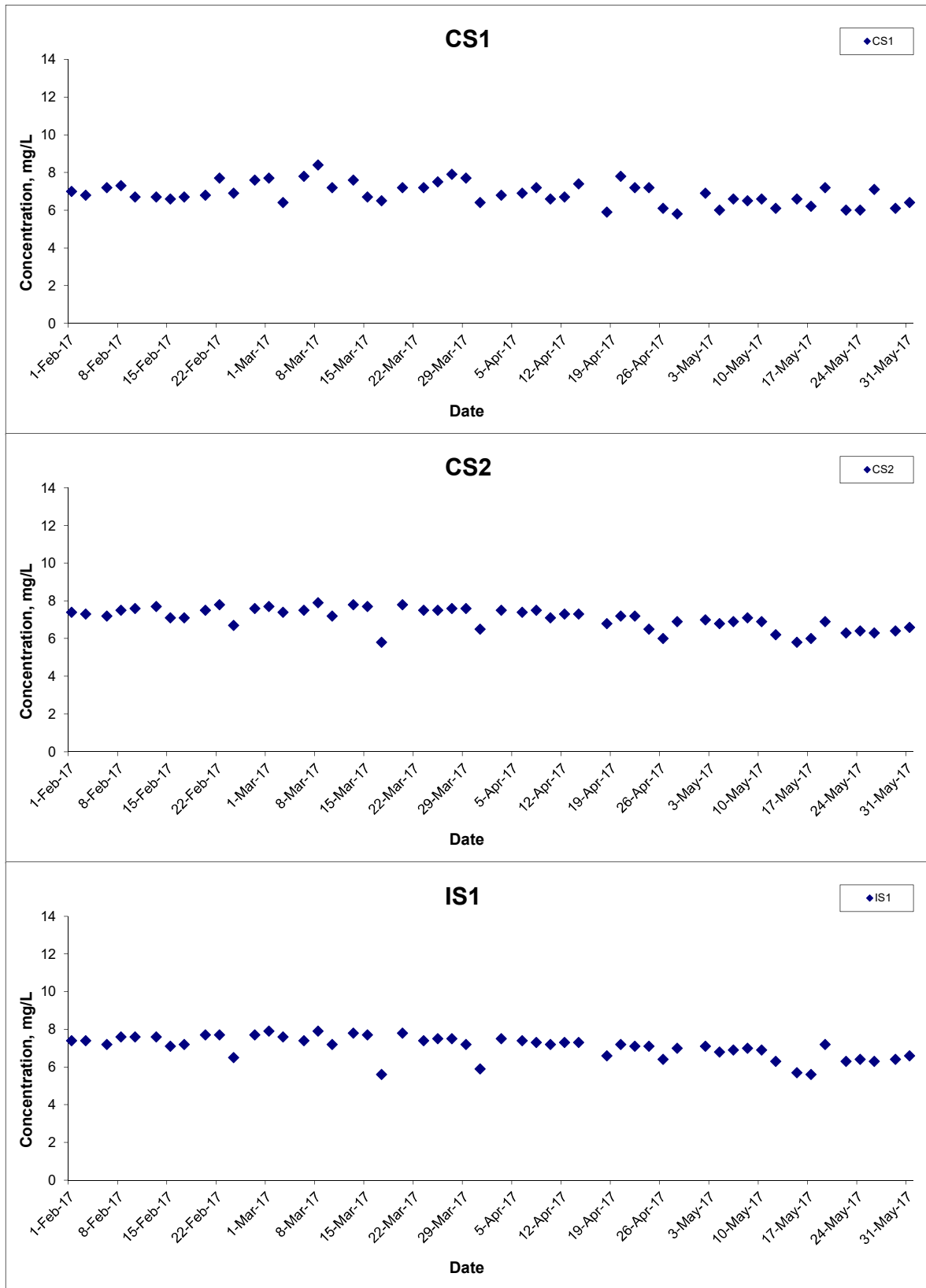

Title Contract HY/2011/09 Hong Kong-Zhuhai-Macao Bridge
 Hong Kong Link Road-Section between
 HKSAR Boundary and Scenic Hill
 Graphical Presentation of Water Quality Monitoring
 Results

Scale N.T.S
 Date May 17

Project No. MA12014
 Appendix H



Dissolved Oxygen (Bottom) at Mid-Flood Tide

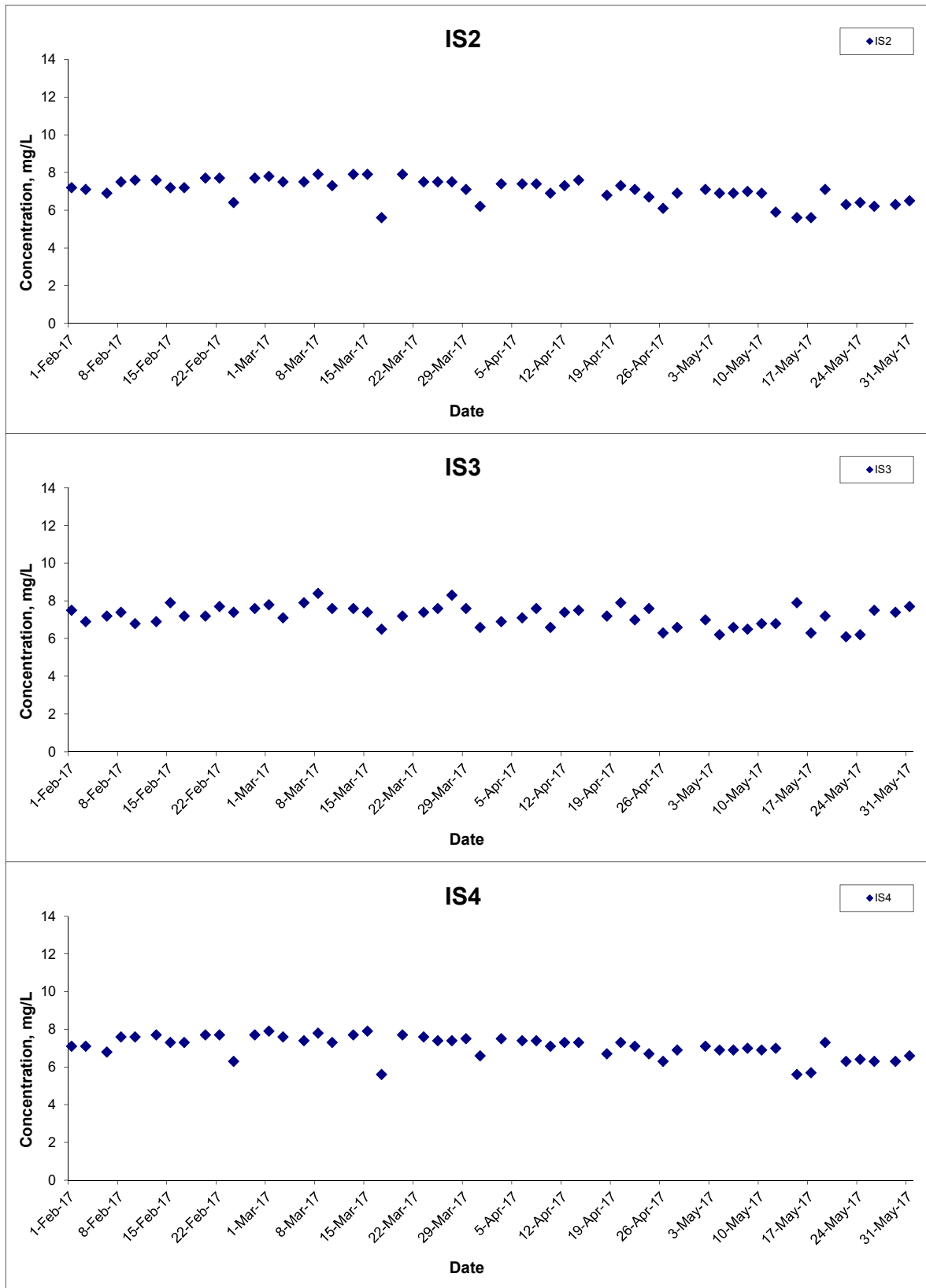

Title Contract HY/2011/09 Hong Kong-Zhuhai-Macao Bridge
 Hong Kong Link Road-Section between
 HKSAR Boundary and Scenic Hill
 Graphical Presentation of Water Quality Monitoring
 Results

Scale N.T.S
 Date May 17

Project No. MA12014
 Appendix H



Dissolved Oxygen (Bottom) at Mid-Flood Tide

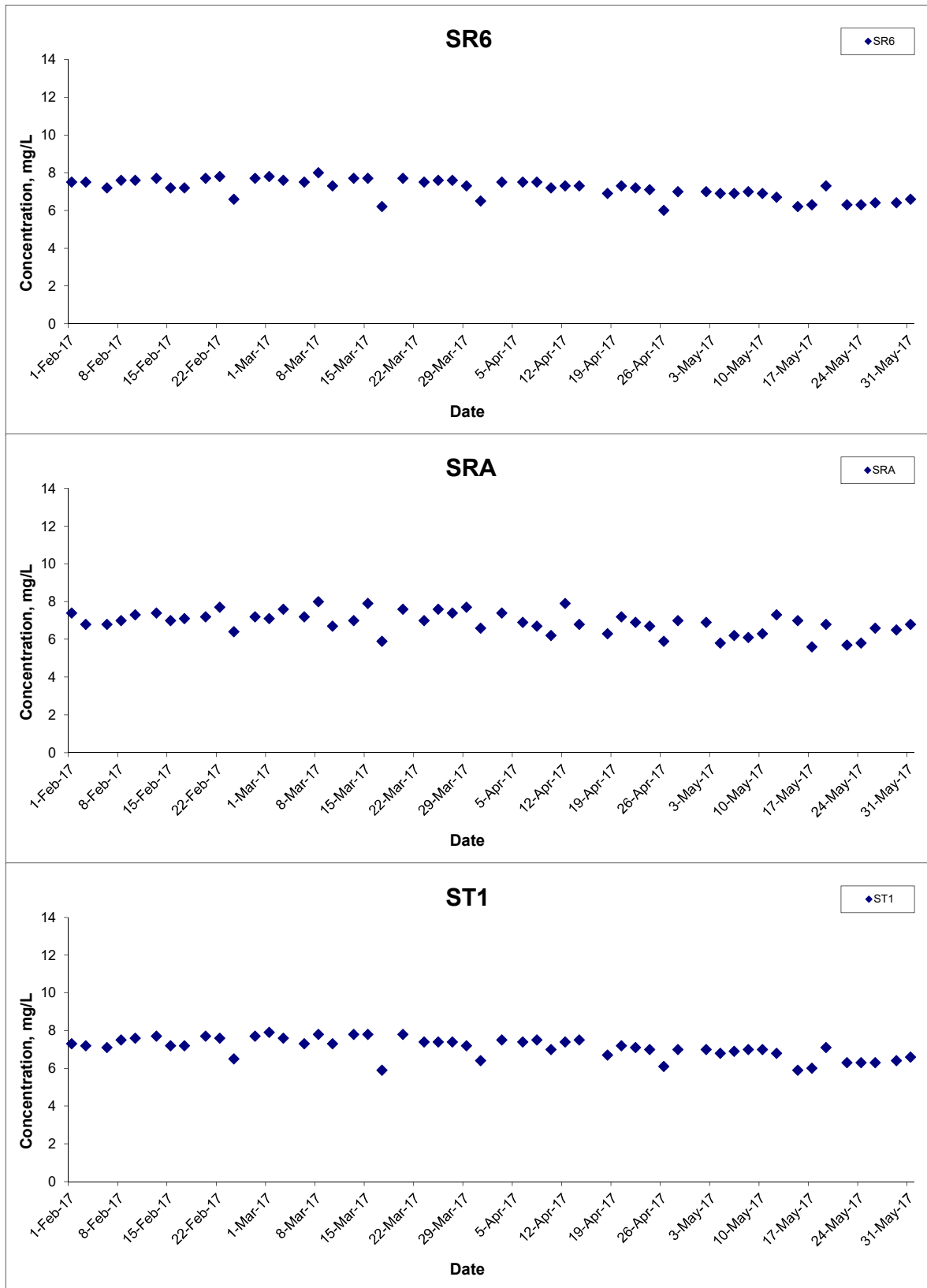

Title Contract HY/2011/09 Hong Kong-Zhuhai-Macao Bridge
 Hong Kong Link Road-Section between
 HKSAR Boundary and Scenic Hill
 Graphical Presentation of Water Quality Monitoring
 Results

Scale N.T.S
 Date May 17

Project No. MA12014
 Appendix H



Dissolved Oxygen (Bottom) at Mid-Flood Tide

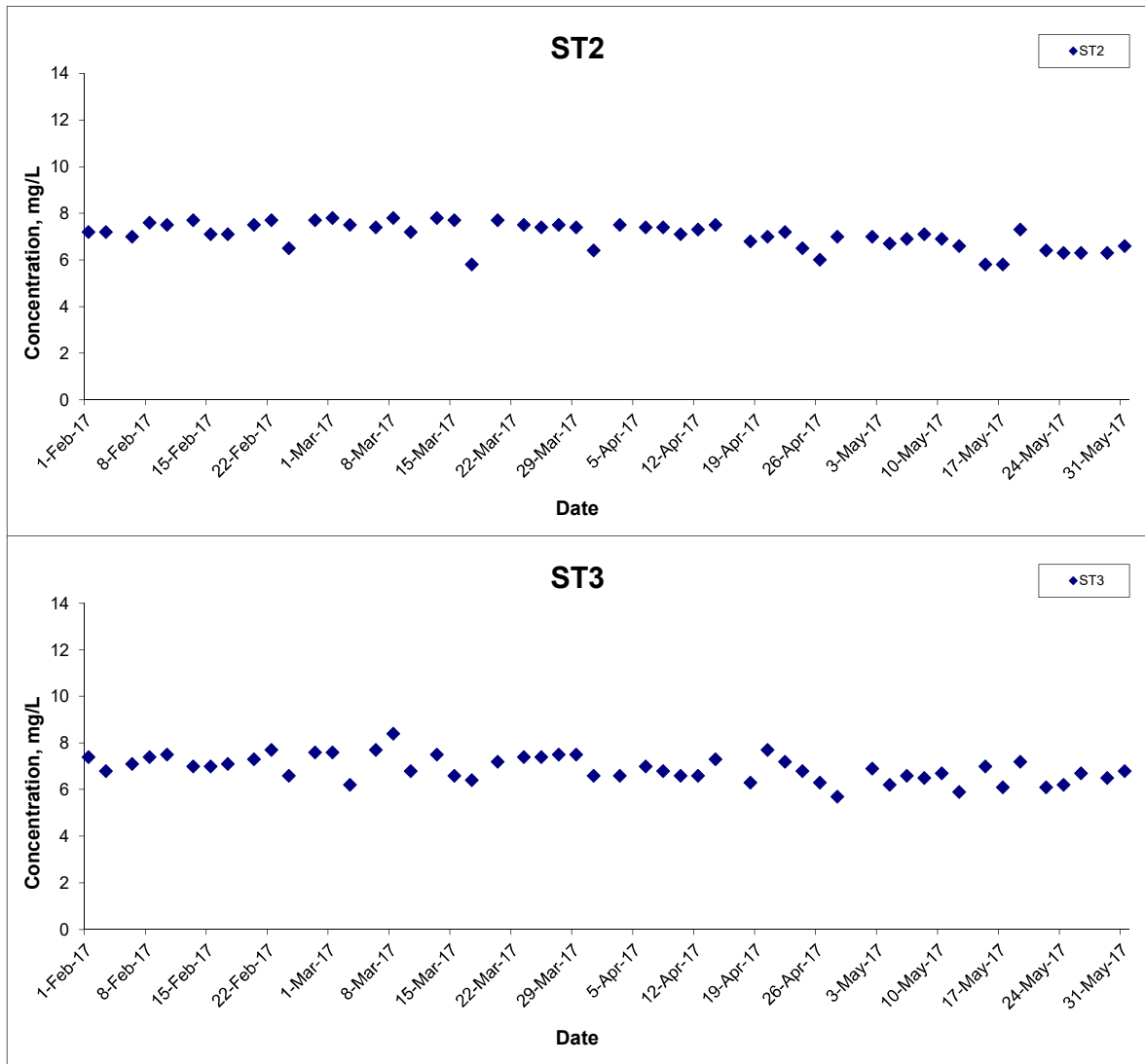

Title	Contract HY/2011/09 Hong Kong-Zhuhai-Macao Bridge Hong Kong Link Road-Section between HKSAR Boundary and Scenic Hill	Scale	N.T.S	Project No.	MA12014	CINOTECH
	Graphical Presentation of Water Quality Monitoring Results	Date	May 17	Appendix	H	

Turbidity (Depth-averaged) at Mid-Ebb Tide

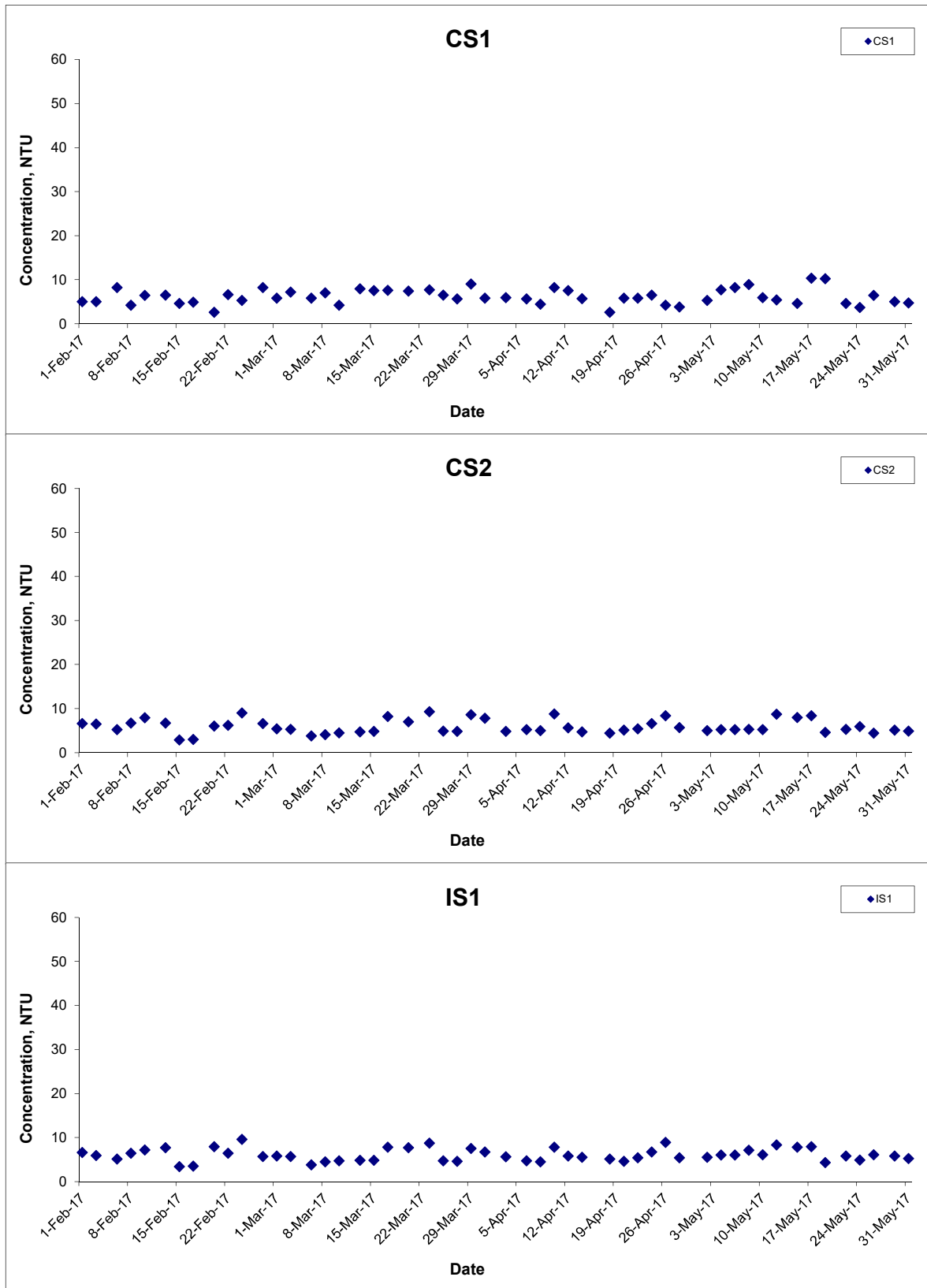

Title Contract HY/2011/09 Hong Kong-Zhuhai-Macao Bridge
 Hong Kong Link Road-Section between
 HKSAR Boundary and Scenic Hill
 Graphical Presentation of Water Quality Monitoring
 Results

Scale N.T.S
 Date May 17

Project No. MA12014
 Appendix H



Turbidity (Depth-averaged) at Mid-Ebb Tide

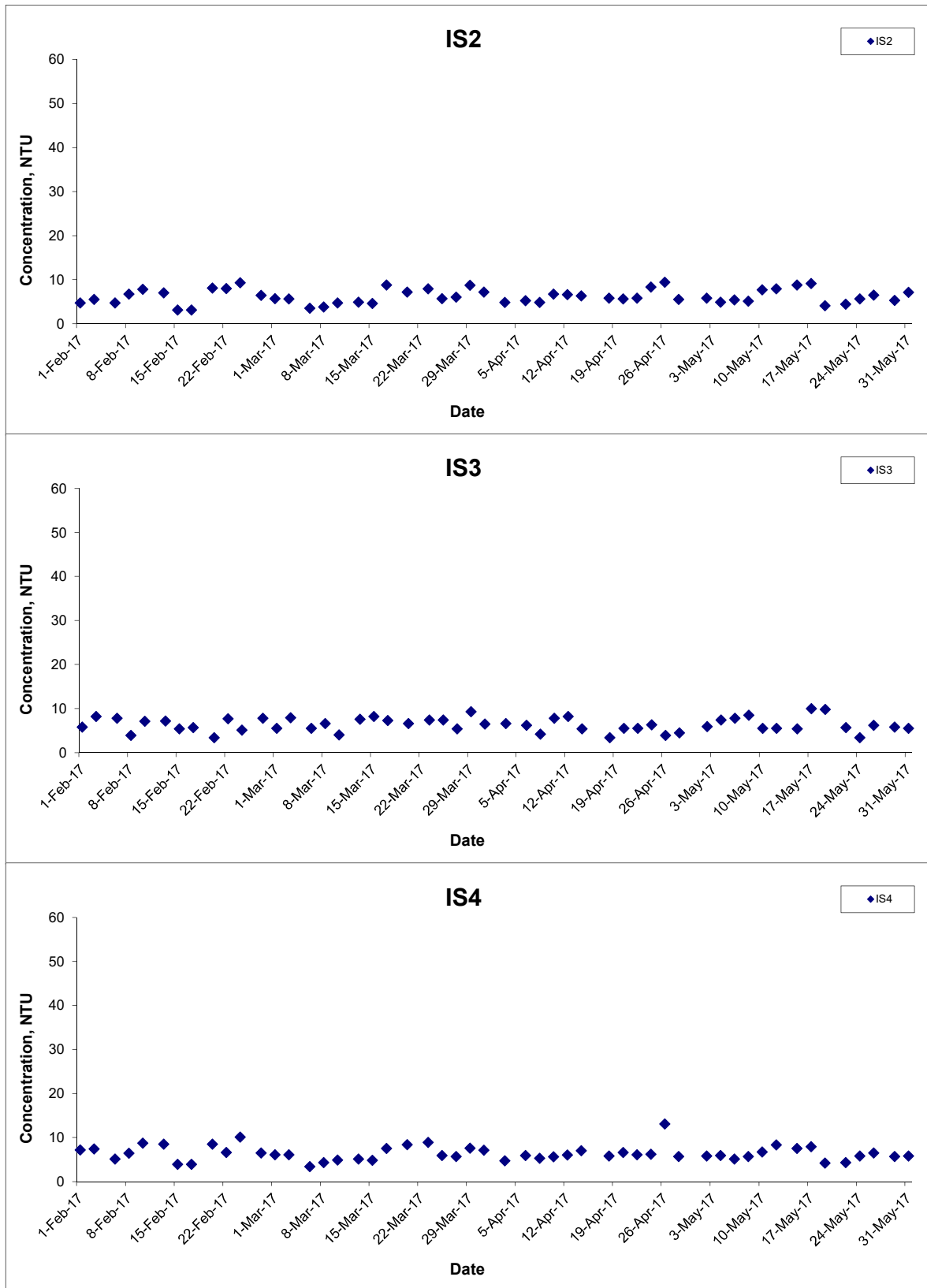

Title Contract HY/2011/09 Hong Kong-Zhuhai-Macao Bridge
 Hong Kong Link Road-Section between
 HKSAR Boundary and Scenic Hill
 Graphical Presentation of Water Quality Monitoring
 Results

Scale N.T.S
 Date May 17

Project No. MA12014
 Appendix H



Turbidity (Depth-averaged) at Mid-Ebb Tide

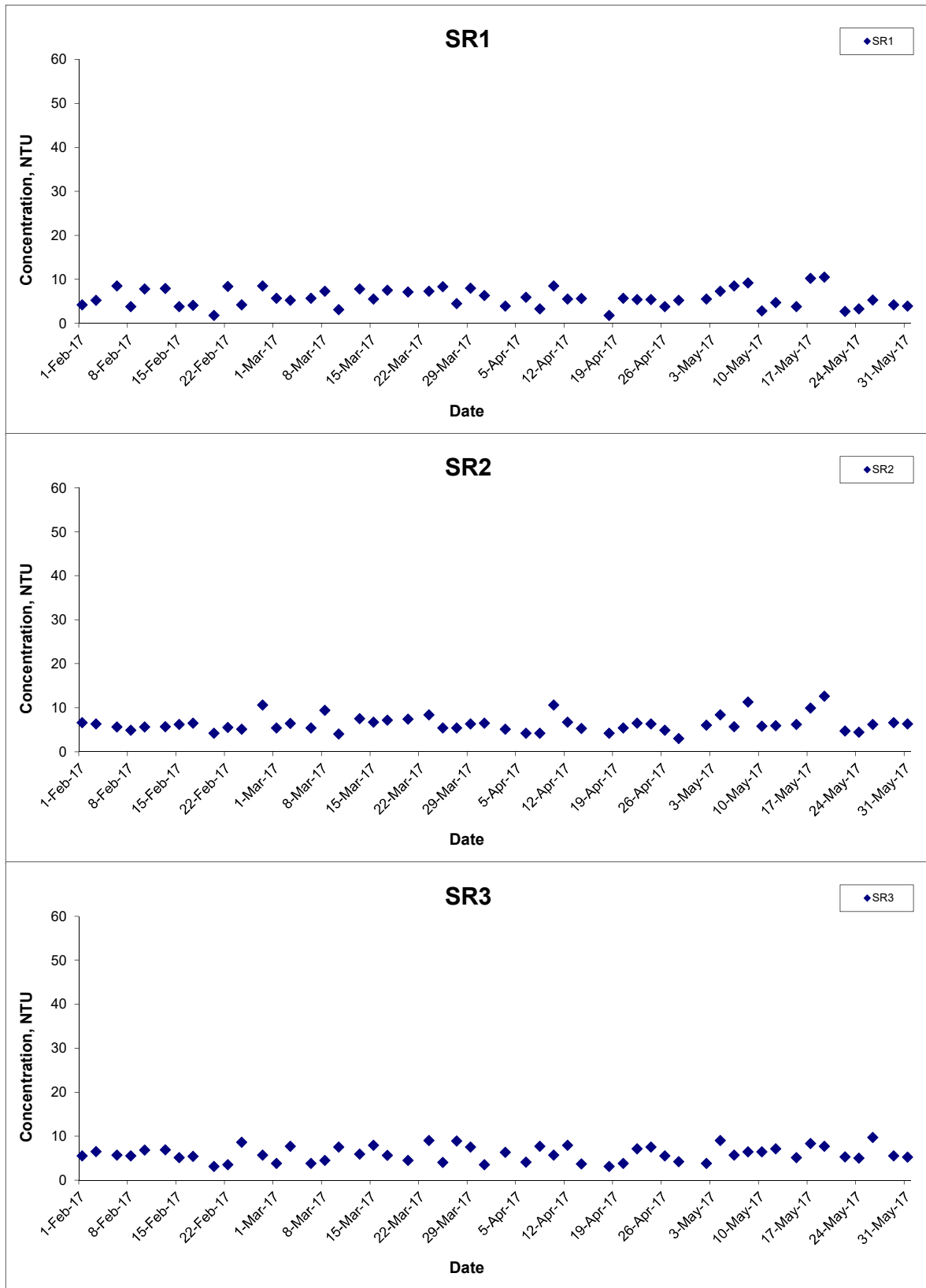

Title Contract HY/2011/09 Hong Kong-Zhuhai-Macao Bridge
 Hong Kong Link Road-Section between
 HKSAR Boundary and Scenic Hill
 Graphical Presentation of Water Quality Monitoring
 Results

Scale N.T.S
 Date May 17

Project No. MA12014
 Appendix H



Turbidity (Depth-averaged) at Mid-Ebb Tide

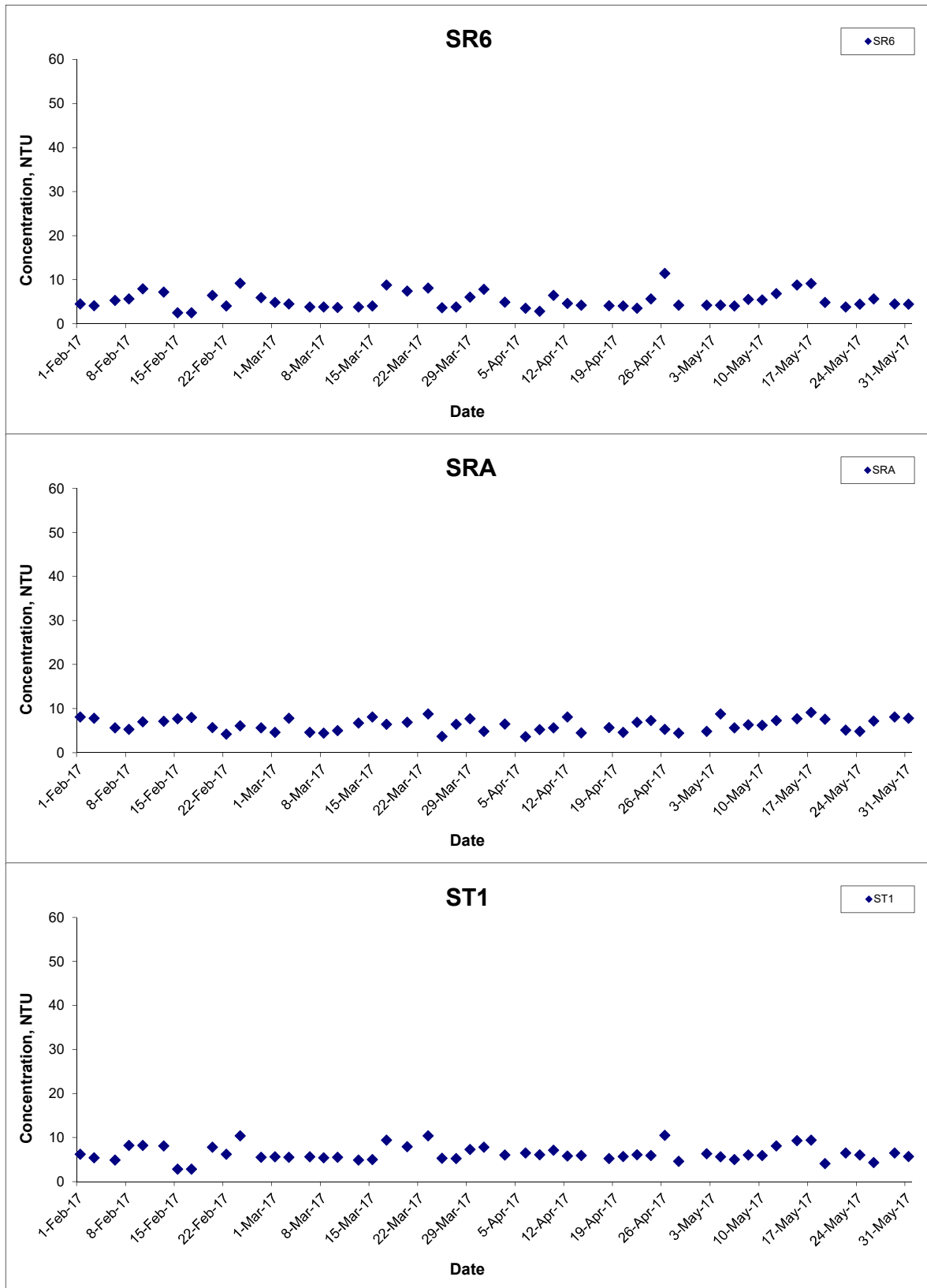

Title Contract HY/2011/09 Hong Kong-Zhuhai-Macao Bridge
 Hong Kong Link Road-Section between
 HKSAR Boundary and Scenic Hill
 Graphical Presentation of Water Quality Monitoring
 Results

Scale N.T.S
 Date May 17

Project No. MA12014
 Appendix H



Turbidity (Depth-averaged) at Mid-Ebb Tide

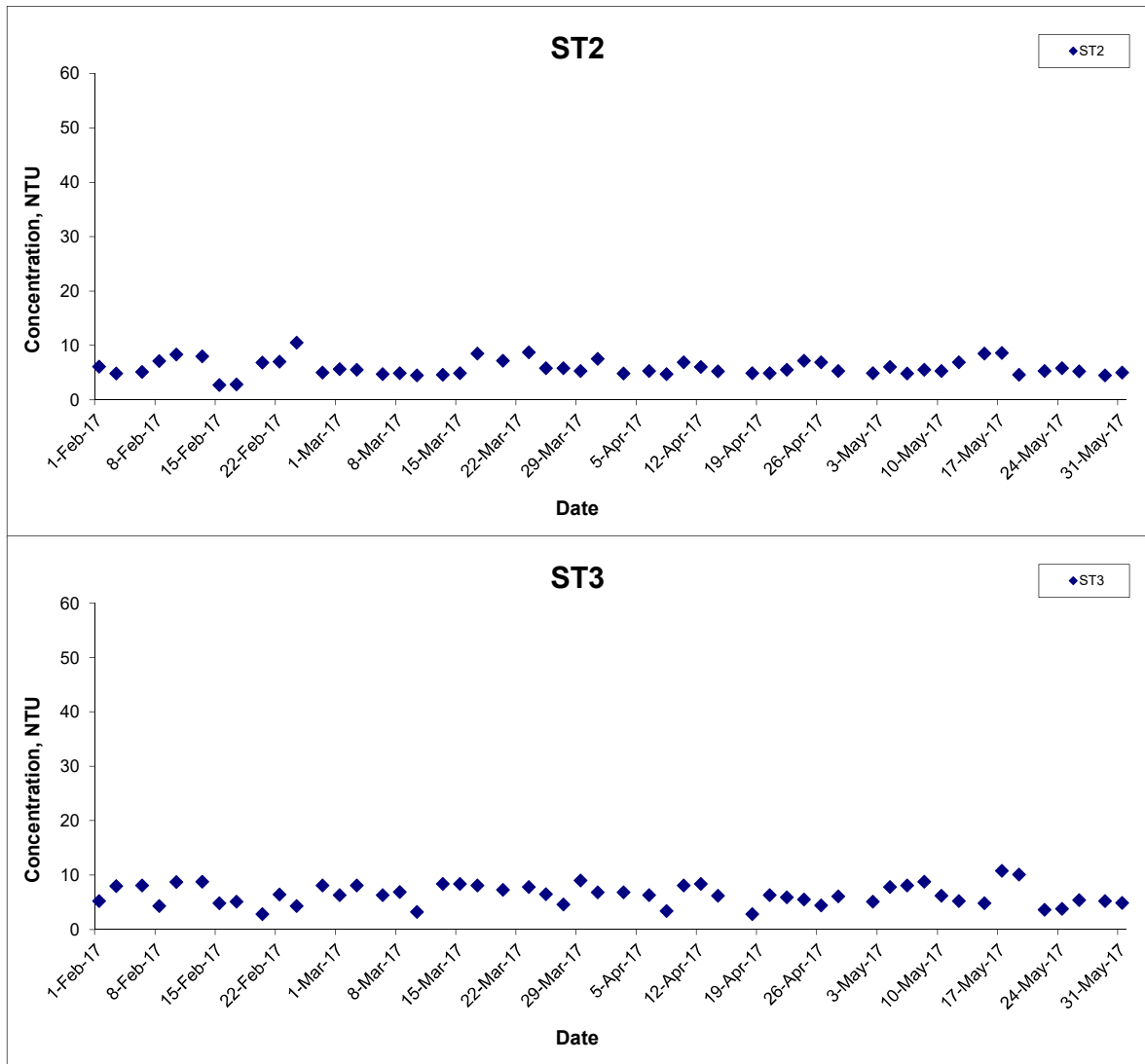

Title	Contract HY/2011/09 Hong Kong-Zhuhai-Macao Bridge Hong Kong Link Road-Section between HKSAR Boundary and Scenic Hill	Scale	N.T.S	Project No. MA12014	CINOTECH
	Graphical Presentation of Water Quality Monitoring Results	Date	May 17	Appendix H	

Turbidity (Depth-averaged) at Mid-Flood Tide

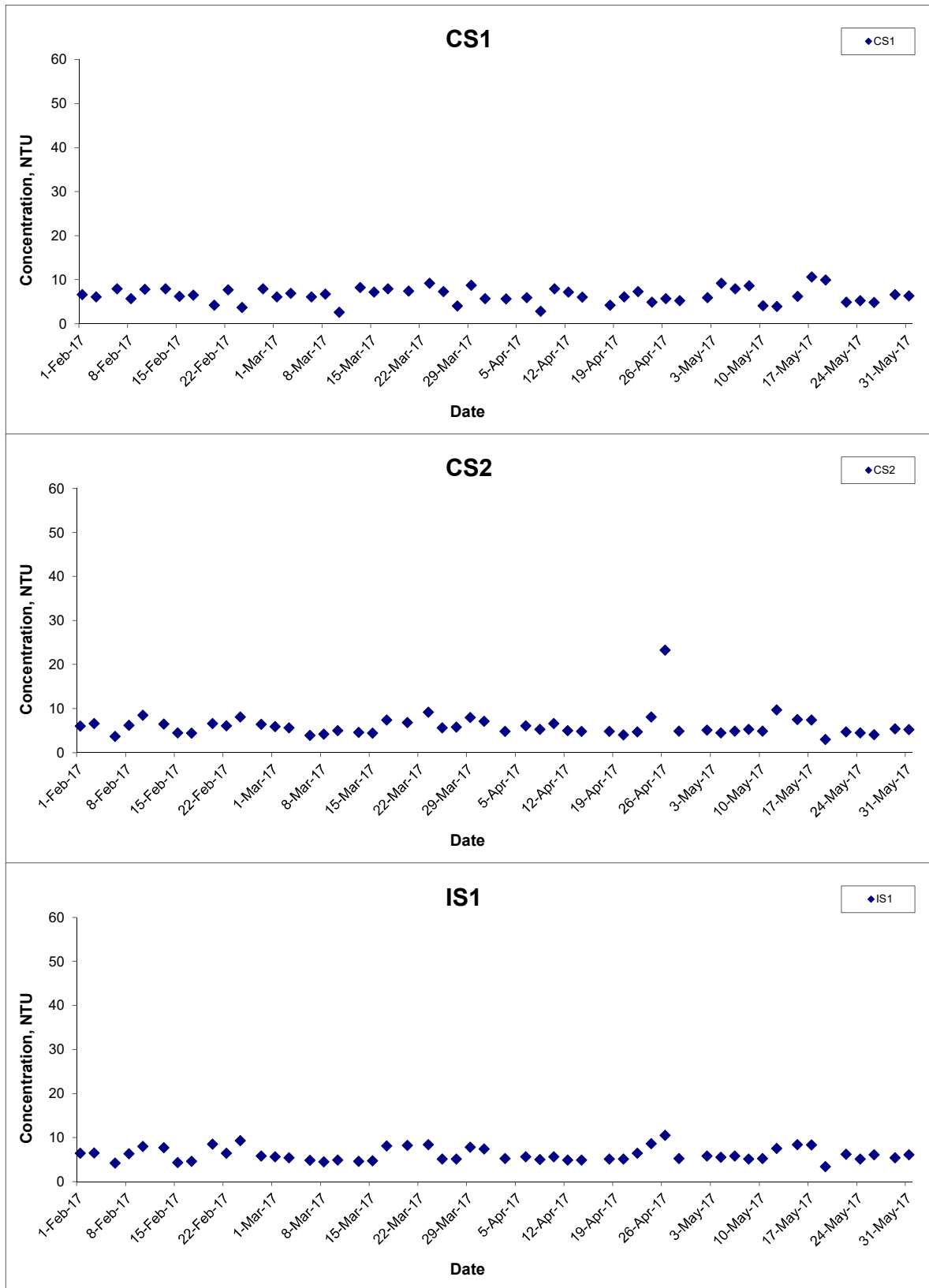

Title Contract HY/2011/09 Hong Kong-Zhuhai-Macao Bridge
 Hong Kong Link Road-Section between
 HKSAR Boundary and Scenic Hill
 Graphical Presentation of Water Quality Monitoring
 Results

Scale N.T.S
 Date May 17

Project No. MA12014
 Appendix H



Turbidity (Depth-averaged) at Mid-Flood Tide

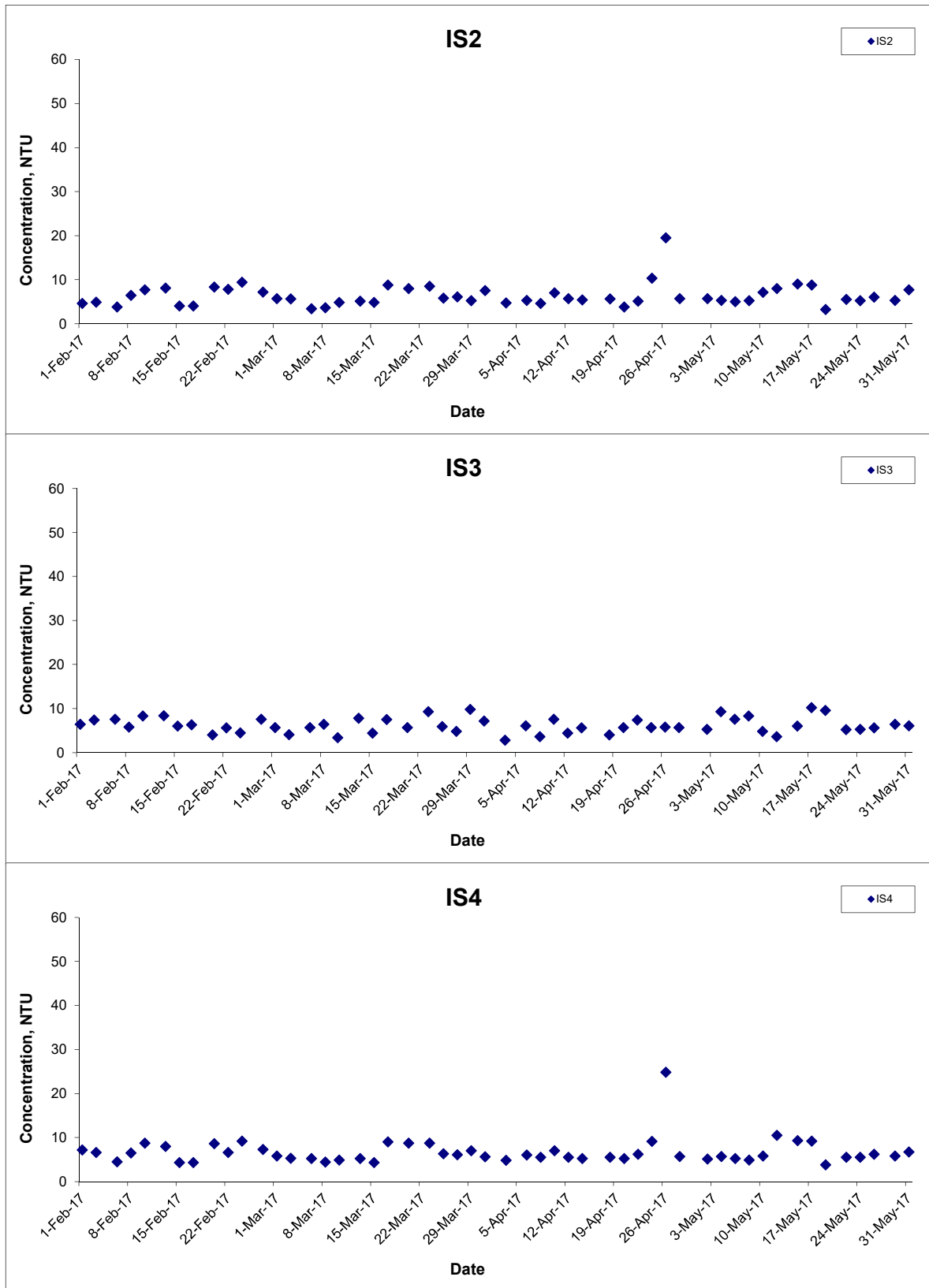

Title Contract HY/2011/09 Hong Kong-Zhuhai-Macao Bridge
 Hong Kong Link Road-Section between
 HKSAR Boundary and Scenic Hill
 Graphical Presentation of Water Quality Monitoring
 Results

Scale N.T.S
 Date May 17

Project No. MA12014
 Appendix H



Turbidity (Depth-averaged) at Mid-Flood Tide

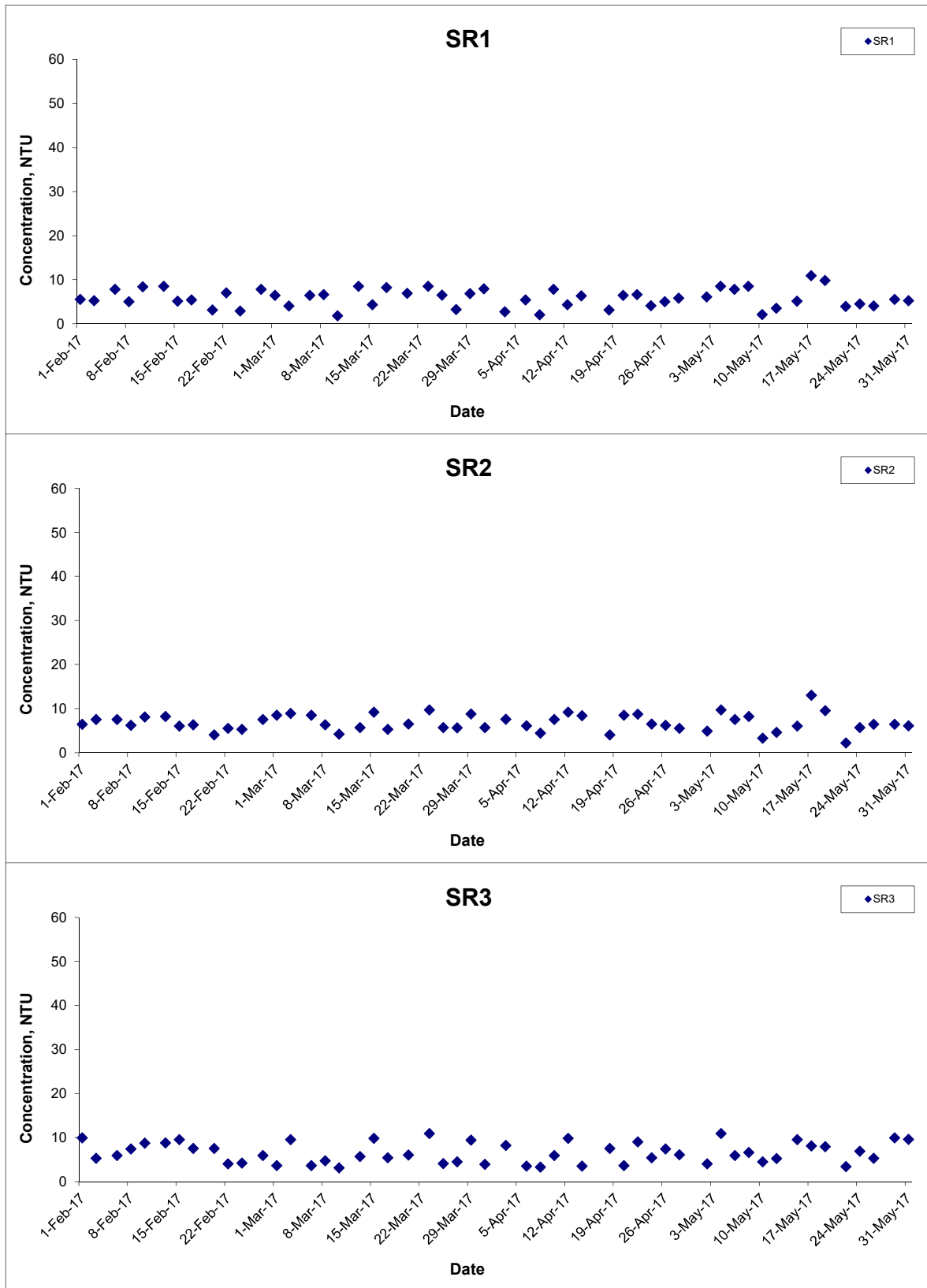

Title Contract HY/2011/09 Hong Kong-Zhuhai-Macao Bridge
 Hong Kong Link Road-Section between
 HKSAR Boundary and Scenic Hill
 Graphical Presentation of Water Quality Monitoring
 Results

Scale N.T.S
 Date May 17

Project No. MA12014
 Appendix H



Turbidity (Depth-averaged) at Mid-Flood Tide

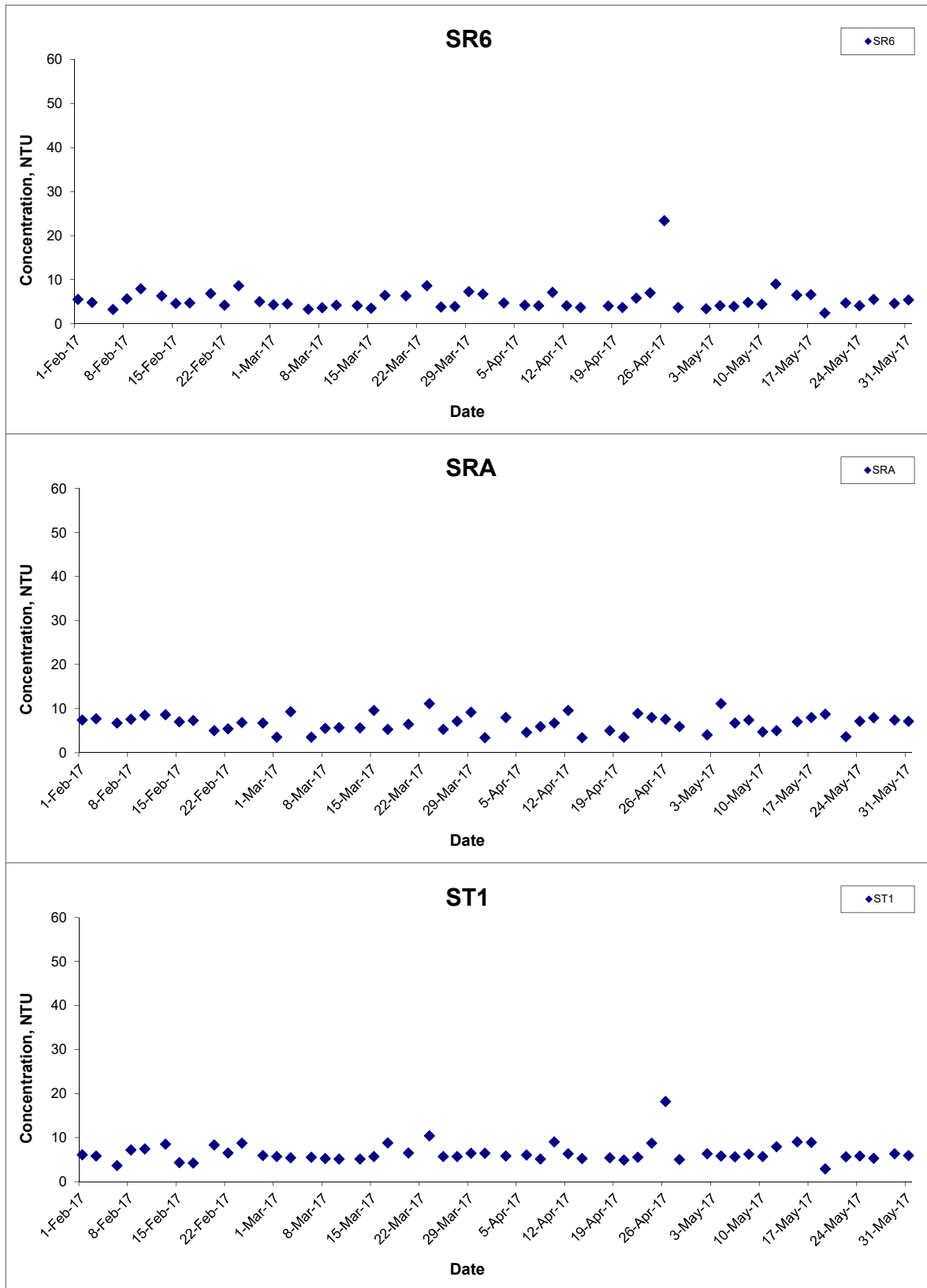

Title Contract HY/2011/09 Hong Kong-Zhuhai-Macao Bridge
 Hong Kong Link Road-Section between
 HKSAR Boundary and Scenic Hill
 Graphical Presentation of Water Quality Monitoring
 Results

Scale N.T.S
 Date May 17

Project No. MA12014
 Appendix H



Turbidity (Depth-averaged) at Mid-Flood Tide

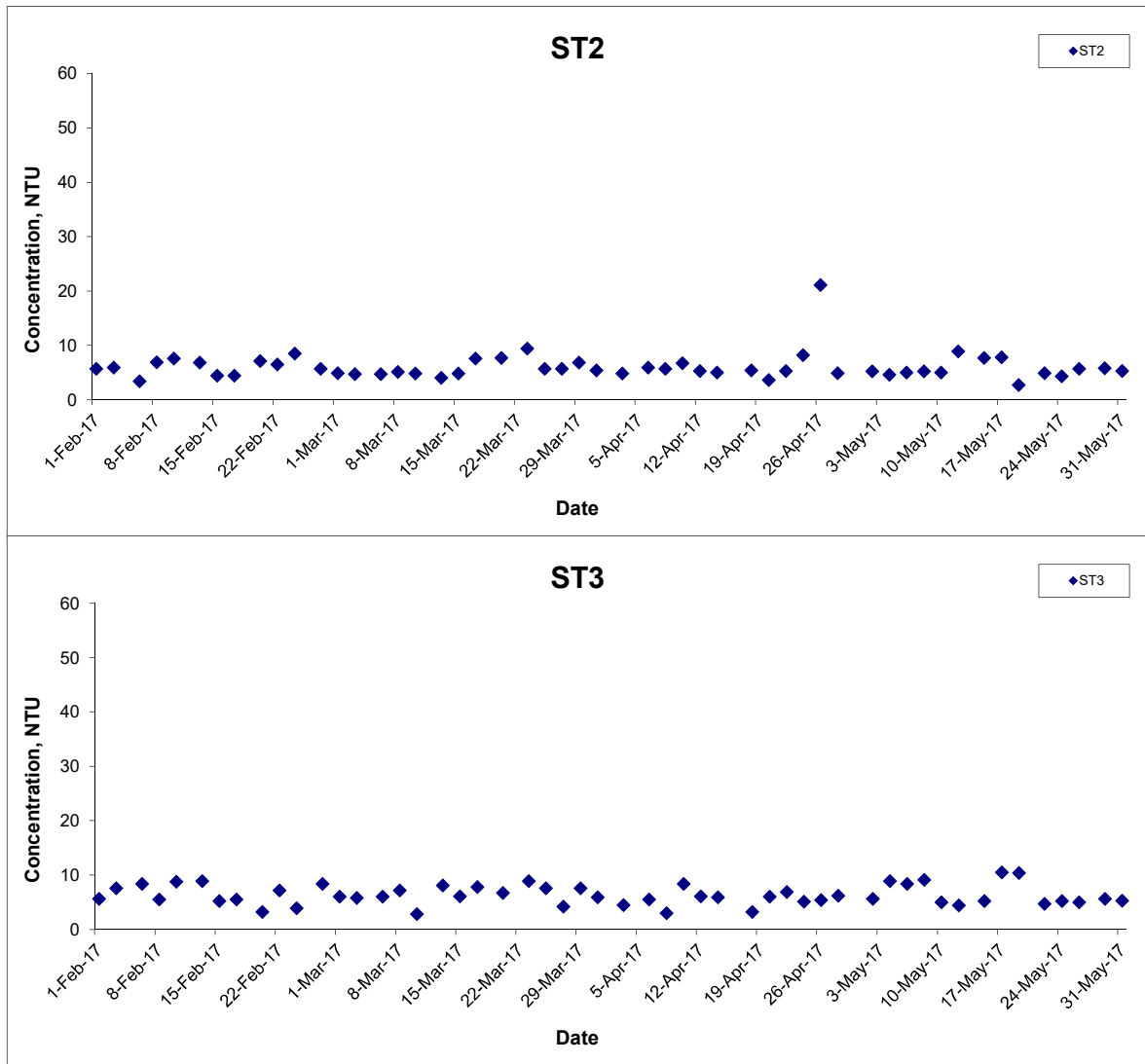

Title Contract HY/2011/09 Hong Kong-Zhuhai-Macao Bridge
 Hong Kong Link Road-Section between
 HKSAR Boundary and Scenic Hill
 Graphical Presentation of Water Quality Monitoring
 Results

Scale N.T.S
 Date May 17

Project No. MA12014
 Appendix H



**APPENDIX I
DOLPHIN MONITORING REPORT
(LINE TRANSECT)**

Contract No. HY/2011/09

Hong Kong-Zhuhai-Macao Bridge Hong Kong Link Road – Section between HKSAR Boundary and Scenic Hill Dolphin Monthly Monitoring

52nd Monthly Progress Report (May 2017)

Submitted by

Samuel K.Y. Hung, Ph.D., Hong Kong Cetacean Research Project

1 June 2017

1. Introduction

- 1.1. The Hong Kong Link Road (HKLR) serves to connect the Hong Kong-Zhuhai-Macao Bridge (HZMB) Main Bridge at the Hong Kong Special Administrative Region (HKSAR) Boundary and the HZMB Hong Kong Boundary Crossing Facilities (HKBCF) located at the northeastern waters of the Hong Kong International Airport.
- 1.2. According to the updated Environmental Monitoring and Audit (EM&A) Manual (for HKLR), monthly line-transect vessel surveys for Chinese White Dolphin should be conducted to cover the West Lantau survey area as in AFCD annual marine mammal monitoring programme.
- 1.3. Since November 2012, Hong Kong Cetacean Research Project (HKCRP) has been commissioned by Dragages – China Harbour – VSL JV to conduct this 34-month dolphin monitoring study in order to collect data on Chinese White Dolphins during the construction phase (i.e. impact period) of the HKLR09 project in West Lantau (WL) survey area, and to analyze the collected survey data to monitor distribution, encounter rate, abundance, activities and occurrence of dolphin calves. Photo-identification will also be collected from individual Chinese White Dolphins to examine their individual range patterns and core area use.
- 1.4. From the monitoring results, any changes in dolphin occurrence within the study area will be examined for possible causes, and appropriate actions and additional

mitigation measures will be recommended as necessary.

1.5. This report is the 52nd monthly progress report under the HKLR09 construction phase dolphin monitoring programme, summarizing the results of the survey findings during the month of May 2017.

2. Monitoring Methodology

2.1. Vessel-based Line-transect Survey

2.1.1. According to the requirement of the updated EM&A manual, dolphin monitoring programme should cover all transect lines in WL survey area (see Figure 1) twice per month throughout the entire construction period. The co-ordinates of all transect lines are shown in Table 1.

Table 1. Co-ordinates of transect lines in WL survey area

Line No.		Easting	Northing		Line No.		Easting	Northing
1	Start Point	803750	818500		7	Start Point	800200	810450
1	End Point	803750	815500		7	End Point	801400	810450
2	Start Point	803750	815500		8	Start Point	801300	809450
2	End Point	802940	815500		8	End Point	799750	809450
3	Start Point	802550	814500		9	Start Point	799400	808450
3	End Point	803700	814500		9	End Point	801430	808450
4	Start Point	803120	813600		10	Start Point	801500	807450
4	End Point	801640	813600		10	End Point	799600	807450
5	Start Point	801100	812450		11	Start Point	800300	806500
5	End Point	802900	812450		11	End Point	801750	806500
6	Start Point	802400	811500		12	Start Point	801760	805450
6	End Point	800660	811500		12	End Point	800700	805450

2.1.2. The survey team used standard line-transect methods (Buckland et al. 2001) to conduct the systematic vessel surveys, and followed the same technique of data collection that has been adopted over the last 19 years of marine

mammal monitoring surveys in Hong Kong developed by HKCRP (see Hung 2014, 2015). For each monitoring vessel survey, a 15-m inboard vessel with an open upper deck (about 4.5 m above water surface) was used to make observations from the flying bridge area.

- 2.1.3. Two experienced observers (a data recorder and a primary observer) made up the on-effort survey team, and the survey vessel transited different transect lines at a constant speed of 13-15 km per hour. The data recorder searched with unaided eyes and filled out the datasheets, while the primary observer searched for dolphins and porpoises continuously through 7 x 50 *Fujinon* marine binoculars. Both observers searched the sea ahead of the vessel, between 270° and 90° (in relation to the bow, which is defined as 0°). One to two additional experienced observers were available on the boat to work in shift (i.e. rotate every 30 minutes) in order to minimize fatigue of the survey team members. All observers were experienced in small cetacean survey techniques and identifying local cetacean species.
- 2.1.4. During on-effort survey periods, the survey team recorded effort data including time, position (latitude and longitude), weather conditions (Beaufort sea state and visibility), and distance traveled in each series (a continuous period of search effort) with the assistance of a handheld GPS.
- 2.1.5. Data including time, position and vessel speed were also automatically and continuously logged by handheld GPS throughout the entire survey for subsequent review.
- 2.1.6. When dolphins were sighted, the survey team would end the survey effort, and immediately record the initial sighting distance and angle of the dolphin group from the survey vessel, as well as the sighting time and position. Then the research vessel was diverted from its course to approach the animals for species identification, group size estimation, assessment of group composition, and behavioural observations. The perpendicular distance (PSD) of the dolphin group to the transect line was later calculated from the initial sighting distance and angle.
- 2.1.7. Survey effort being conducted along the parallel transect lines that were perpendicular to the coastlines (as indicated in Figure 1) was labeled as “primary” survey effort, while the survey effort being conducted along the

connecting lines between parallel lines was labeled as “secondary” survey effort. According to HKCRP long-term dolphin monitoring data, encounter rates of Chinese white dolphins deduced from effort and sighting data collected along primary and secondary lines were similar in survey areas around Lantau Island. Therefore, primary and secondary survey effort were both presented as on-effort survey effort in this report.

- 2.1.8. Encounter rates of Chinese white dolphins (number of on-effort sightings per 100 km of survey effort) were calculated in WL survey area in relation to the amount of survey effort conducted during each month of monitoring survey. Only data collected under Beaufort 3 or below condition would be used for encounter rate analysis. Dolphin encounter rates were calculated using primary survey effort alone, as well as the combined survey effort from both primary and secondary lines.

2.2. *Photo-identification Work*

- 2.2.1. When a group of Chinese White Dolphins were sighted during the line-transect survey, the survey team would end effort and approach the group slowly from the side and behind to take photographs of them. Every attempt was made to photograph every dolphin in the group, and even photograph both sides of the dolphins, since the colouration and markings on both sides may not be symmetrical.
- 2.2.2. A professional digital camera (*Canon EOS 7D Mark II* model) equipped with long telephoto lenses (100-400 mm zoom) were available on board for researchers to take sharp, close-up photographs of dolphins as they surfaced. The images were shot at the highest available resolution and stored on Compact Flash memory cards for downloading onto a computer.
- 2.2.3. All digital images taken in the field were first examined, and those containing potentially identifiable individuals were sorted out. These photographs would then be examined in greater detail, and were carefully compared to the existing Chinese White Dolphin photo-identification catalogue maintained by HKCRP since 1995.
- 2.2.4. Chinese White Dolphins can be identified by their natural markings, such as nicks, cuts, scars and deformities on their dorsal fin and body, and their unique spotting patterns were also used as secondary identifying features

(Jefferson 2000).

- 2.2.5. All photographs of each individual were then compiled and arranged in chronological order, with data including the date and location first identified (initial sighting), re-sightings, associated dolphins, distinctive features, and age classes entered into a computer database.

3. Monitoring Results

3.1. Vessel-based Line-transect Survey

- 3.1.1. During the monitoring month of May 2017, two complete sets of systematic line-transect vessel surveys were conducted on the 8th and 19th, to cover all transect lines in WL survey area twice. The survey routes of each survey day are presented in Figures 2-3.
- 3.1.2. From these surveys, a total of 62.93 km of survey effort was collected, with 77.3% of the total survey effort being conducted under favourable weather conditions (i.e. Beaufort Sea State 3 or below with good visibility) (Appendix I). The total survey effort conducted on primary lines (the horizontal lines perpendicular to the coastlines) was 41.85 km, while the effort on secondary lines (the lines connecting the primary lines) was 21.08 km.
- 3.1.3. During the monitoring surveys conducted in May 2017, eight groups of 31 Chinese White Dolphins were sighted. Five of the eight dolphin sightings were made during on-effort search, and four of the five on-effort sightings were made on primary lines (Appendix II).
- 3.1.4. Notably, none of the dolphin groups were associated with any operating fishing vessel (Appendix II).
- 3.1.5. Distribution of the dolphin sightings made during May's surveys is shown in Figure 4. Besides the two off-effort sightings made near Fan Lau, all other sightings were made in the central portion of WL survey area, mainly between Peaked Hill and Tai O Peninsula (Figure 4). As in previous monitoring months, none of the dolphin groups was sighted in the vicinity of the HKLR09 alignment (Figure 4).
- 3.1.6. During the May's surveys, encounter rates of Chinese White Dolphins deduced from the survey effort and on-effort sighting data made under favourable conditions (Beaufort 3 or below) are shown in Tables 2 & 3.

Table 2. Dolphin encounter rates (sightings per 100 km of survey effort) per set during May's surveys in West Lantau (WL)

		Encounter rate (STG) (no. of on-effort dolphin sightings per 100 km of survey effort)	Encounter rate (ANI) (no. of dolphins from all on-effort sightings per 100 km of survey effort)
		Primary Lines Only	Primary Lines Only
West	Set 1: May 8 th	9.7	19.4
Lantau	Set 2: May 19 th	9.7	29.1

Table 3. Overall dolphin encounter rates (sightings per 100 km of survey effort) in May's surveys on primary lines only as well as both primary lines and secondary lines in West Lantau (WL)

	Encounter rate (STG) (no. of on-effort dolphin sightings per 100 km of survey effort)		Encounter rate (ANI) (no. of dolphins from all on-effort sightings per 100 km of survey effort)	
	Primary Lines Only	Both Primary and Secondary Lines	Primary Lines Only	Both Primary and Secondary Lines
West Lantau	9.7	8.2	25.9	24.7

3.1.7. The average group size of Chinese White Dolphins was 3.9 individuals per group during May's surveys, which was slightly higher than the averages in previous months of monitoring surveys.

3.1.8. Seven of the eight dolphin groups were small to medium in size with only 1-4 animals per group, while there was a large group of dolphins sighted near Fan Lau with 13 animals in the group (Appendix II).

3.2. Photo-identification Work

3.2.1. Eighteen different individual Chinese White Dolphins were identified 22 times during May's surveys (Appendices III and IV). Besides WL46 and WL79 being sighted twice and WL66 being sighted thrice, the other fifteen individuals were re-sighted only once during the monitoring month.

3.2.2. Only one of these 18 individuals (WL66) was accompanied by her young calf during their re-sightings in this month's monitoring surveys.

3.3. Conclusion

3.3.1. During this month of dolphin monitoring, marine construction activities have

continued under this contract. However, no adverse impact on Chinese white dolphins was noticeable from general observations.

- 3.3.2. Due to the monthly variation in dolphin occurrence within the study area, it would be more appropriate to draw conclusion on whether any impacts on dolphins have been detected related to the construction activities of this project in the quarterly EM&A report, where comparison on distribution, group size and encounter rates of dolphins between the quarterly impact monitoring period (i.e. March-May 2017) and baseline monitoring period will be made.

4. References

- Buckland, S. T., Anderson, D. R., Burnham, K. P., Laake, J. L., Borchers, D. L., and Thomas, L. 2001. Introduction to distance sampling: estimating abundance of biological populations. Oxford University Press, London.
- Hung, S. K. 2014. Monitoring of marine mammals in Hong Kong waters: final report (2013-14). An unpublished report submitted to the Agriculture, Fisheries and Conservation Department of Hong Kong SAR Government, 181 pp.
- Hung, S. K. 2015. Monitoring of marine mammals in Hong Kong waters: final report (2014-15). An unpublished report submitted to the Agriculture, Fisheries and Conservation Department of Hong Kong SAR Government, 198 pp.
- Jefferson, T. A. 2000. Population biology of the Indo-Pacific hump-backed dolphin in Hong Kong waters. Wildlife Monographs 144:1-65.

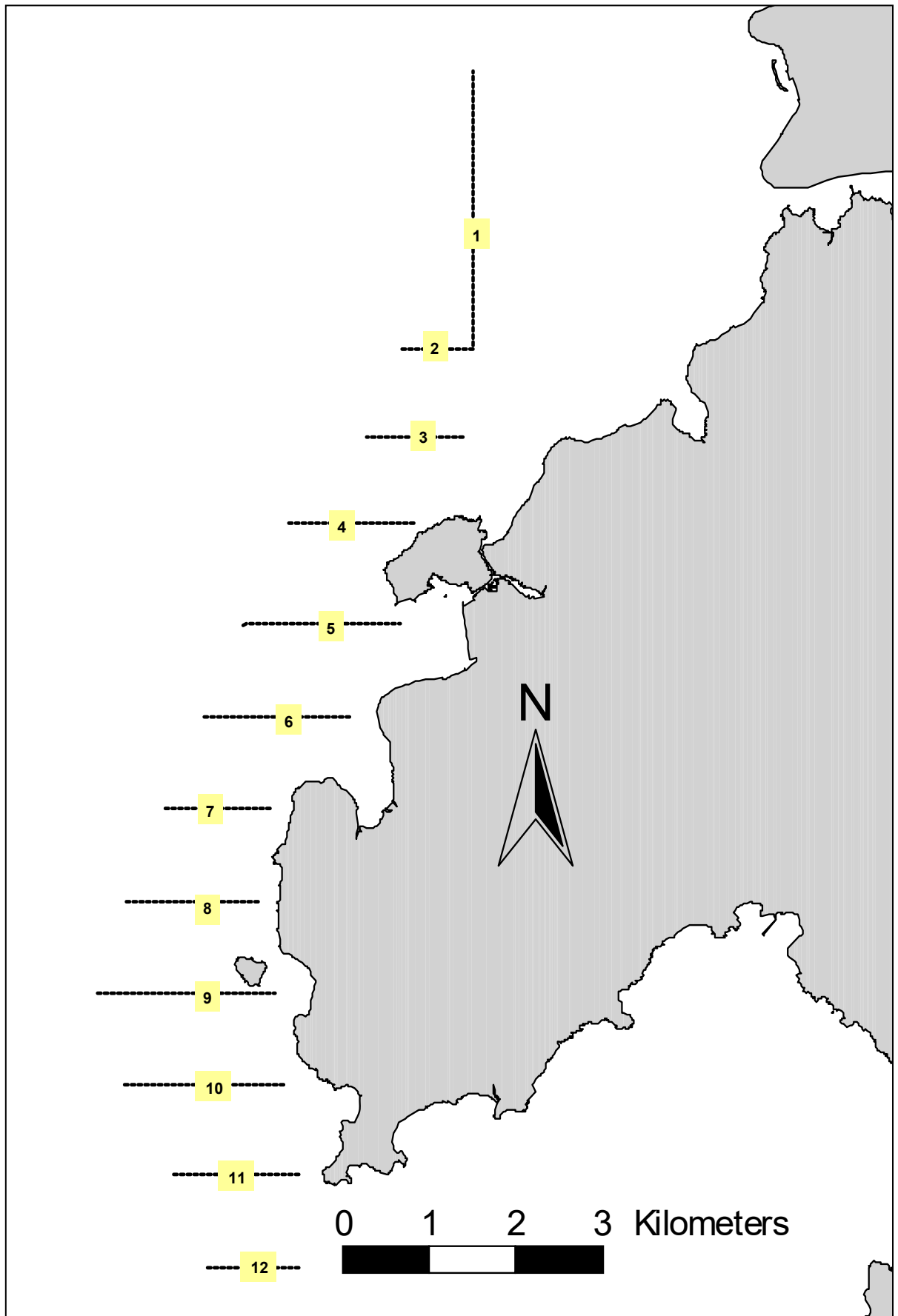

Figure 1. Transect Line Layout in West Lantau Survey Areas

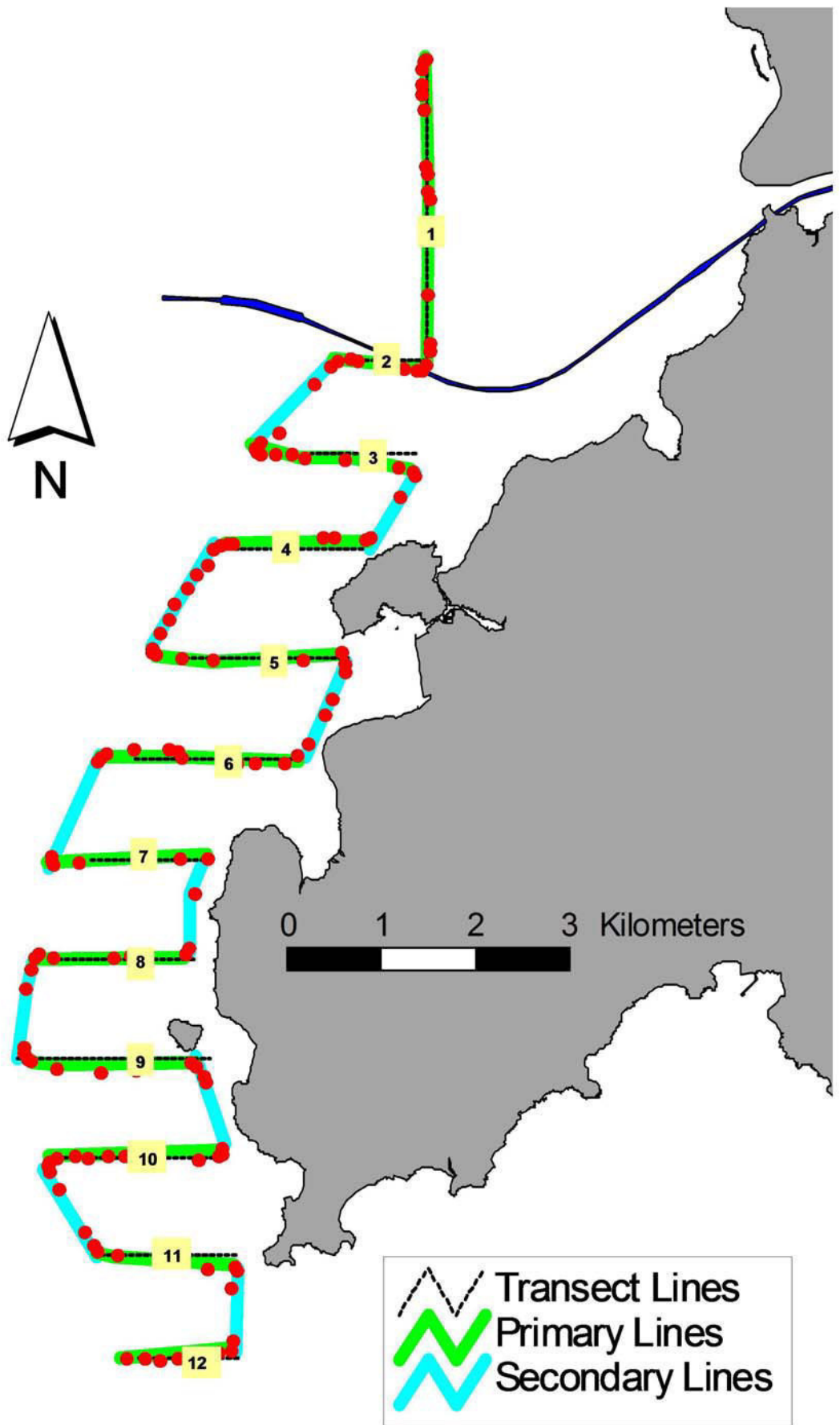

Figure 2. Survey Route on May 8th, 2017 (note: red dots represent the tracked positions of survey boat logged continuously by GPS throughout the course of the survey)

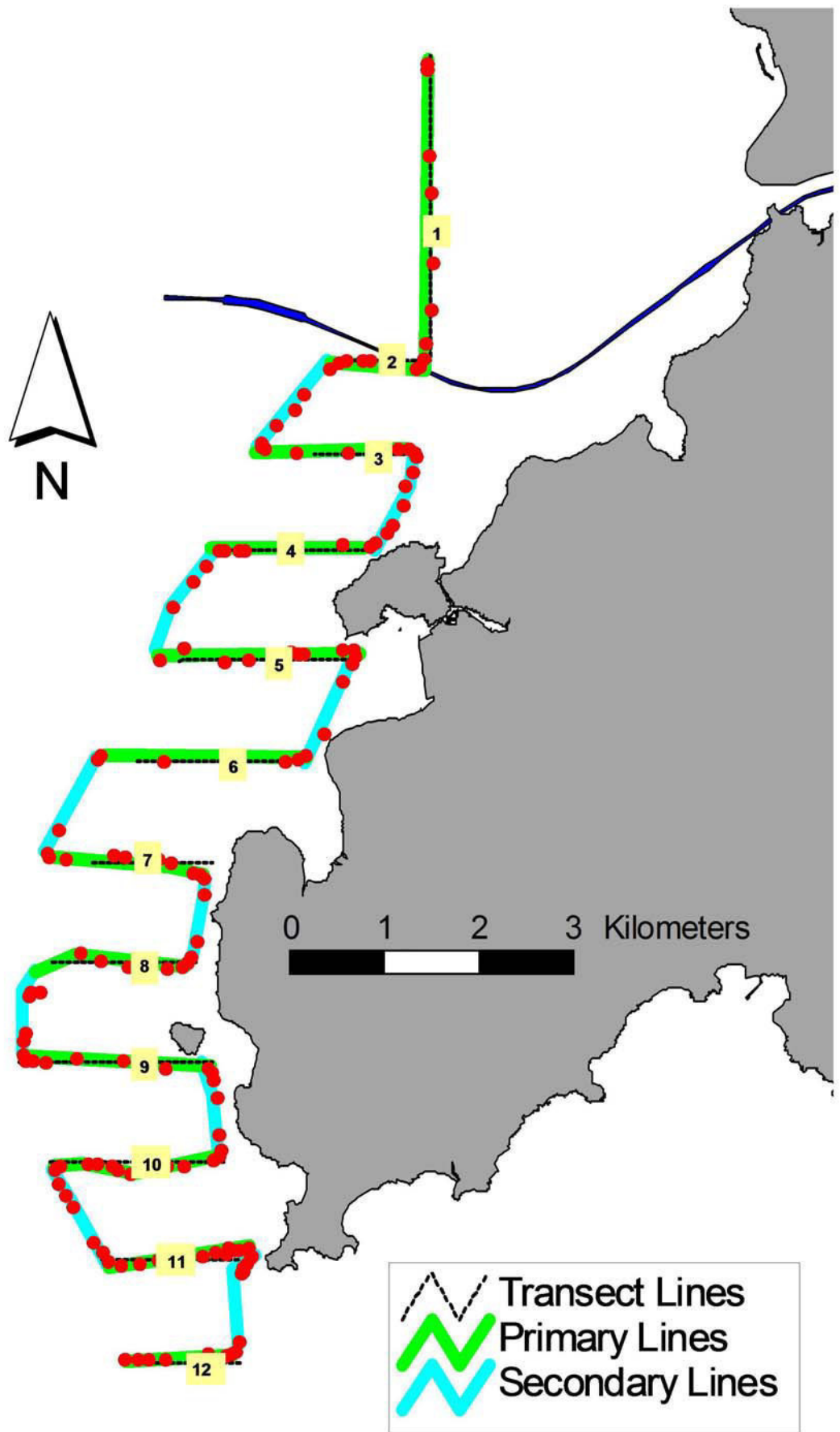

Figure 3. Survey Route on May 19th, 2017 (note: red dots represent the tracked positions of survey boat logged continuously by GPS throughout the course of the survey)

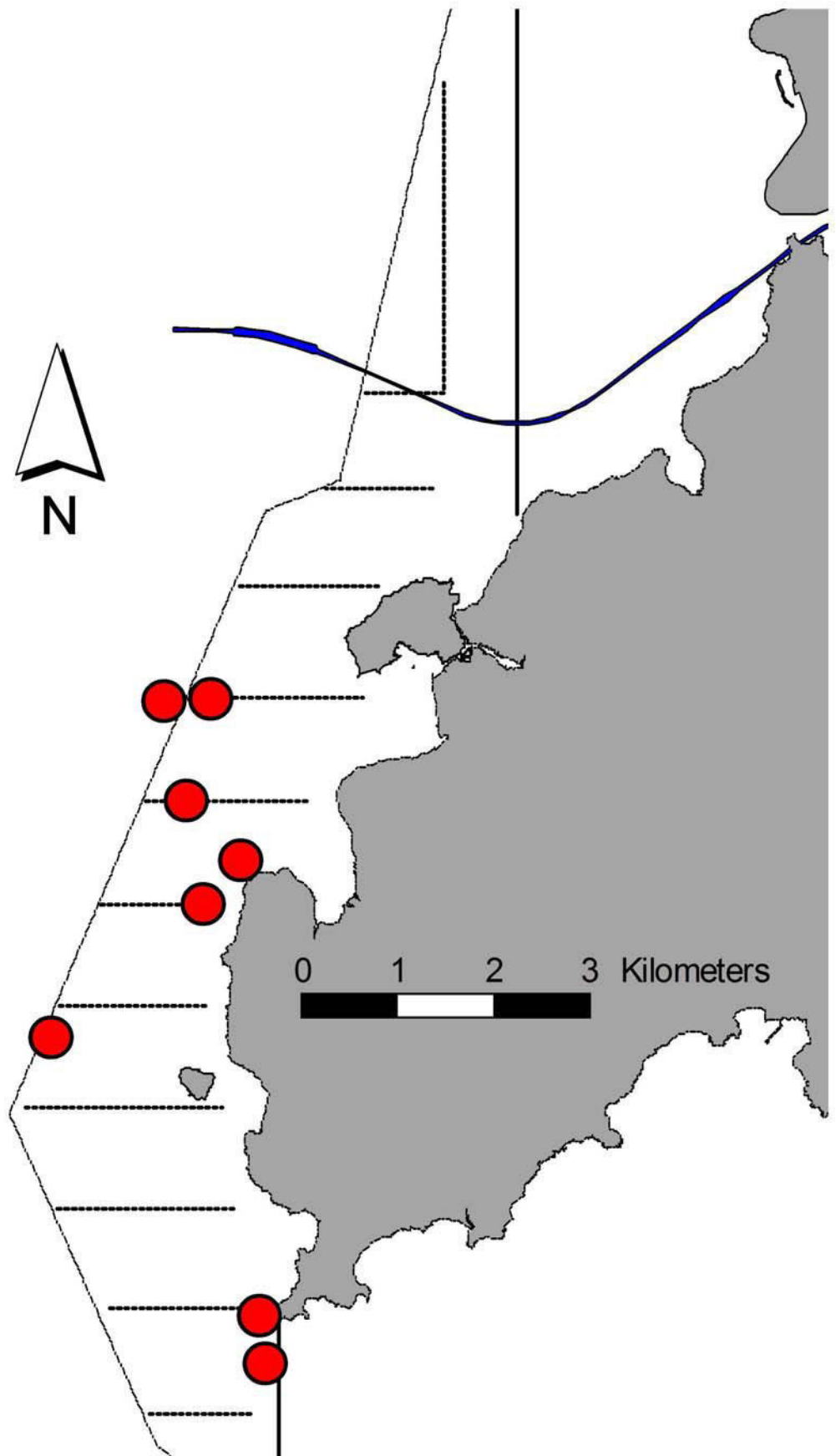

Figure 4. Distribution of Chinese White Dolphin Sighting during May 2017 HKLR09 Monitoring Surveys

Appendix I. HKLR09 Survey Effort Database (May 2017)

(Abbreviations: BEAU = Beaufort Sea State; P = Primary Line Effort; S = Secondary Line Effort)

DATE	AREA	BEAU	EFFORT	SEASON	VESSEL	TYPE	P/S
8-May-17	W LANTAU	2	0.98	SPRING	STANDARD36826	HKLR	P
8-May-17	W LANTAU	3	9.35	SPRING	STANDARD36826	HKLR	P
8-May-17	W LANTAU	4	10.91	SPRING	STANDARD36826	HKLR	P
8-May-17	W LANTAU	3	7.30	SPRING	STANDARD36826	HKLR	S
8-May-17	W LANTAU	4	3.36	SPRING	STANDARD36826	HKLR	S
19-May-17	W LANTAU	1	0.92	SPRING	STANDARD36826	HKLR	P
19-May-17	W LANTAU	2	12.50	SPRING	STANDARD36826	HKLR	P
19-May-17	W LANTAU	3	7.19	SPRING	STANDARD36826	HKLR	P
19-May-17	W LANTAU	1	1.25	SPRING	STANDARD36826	HKLR	S
19-May-17	W LANTAU	2	7.74	SPRING	STANDARD36826	HKLR	S
19-May-17	W LANTAU	3	1.43	SPRING	STANDARD36826	HKLR	S

Appendix II. HKLR09 Chinese White Dolphin Sighting Database (May 2017)

(Abbreviations: STG# = Sighting Number; HRD SZ = Dolphin Herd Size; BEAU = Beaufort Sea State; PSD = Perpendicular Distance; ND = Not Determined; BOAT ASSOC. = Fishing Boat Association; P/S: Sighting Made on Primary/Secondary Line)

DATE	STG #	TIME	HRD SZ	AREA	BEAU	PSD	EFFORT	TYPE	NORTHING	EASTING	SEASON	BOAT ASSOC.	P/S
8-May-17	1	1119	1	W LANTAU	4	262	ON	HKLR	811446	801066	SPRING	NONE	P
8-May-17	2	1154	2	W LANTAU	3	93	ON	HKLR	810427	801259	SPRING	NONE	P
8-May-17	3	1247	3	W LANTAU	3	ND	OFF	HKLR	810858	801631	SPRING	NONE	
8-May-17	4	1349	13	W LANTAU	3	ND	OFF	HKLR	805930	801888	SPRING	NONE	
19-May-17	1	1056	2	W LANTAU	2	ND	OFF	HKLR	806395	801827	SPRING	NONE	
19-May-17	2	1140	4	W LANTAU	2	39	ON	HKLR	809124	799668	SPRING	NONE	S
19-May-17	3	1236	3	W LANTAU	2	875	ON	HKLR	812454	801326	SPRING	NONE	P
19-May-17	4	1254	3	W LANTAU	2	40	ON	HKLR	812433	800831	SPRING	NONE	P

Appendix III. Individual dolphins identified during HKLR09 monitoring surveys in May 2017

ID#	DATE	STG#	AREA
CH38	08/05/17	4	W LANTAU
NL299	19/05/17	4	W LANTAU
SL60	08/05/17	4	W LANTAU
WL28	08/05/17	4	W LANTAU
WL42	08/05/17	4	W LANTAU
WL44	08/05/17	4	W LANTAU
WL46	19/05/17	3	W LANTAU
	19/05/17	4	W LANTAU
WL66	08/05/17	2	W LANTAU
	08/05/17	3	W LANTAU
	19/05/17	2	W LANTAU
WL79	19/05/17	3	W LANTAU
	19/05/17	4	W LANTAU
WL92	08/05/17	4	W LANTAU
WL114	08/05/17	4	W LANTAU
WL130	08/05/17	4	W LANTAU
WL142	08/05/17	4	W LANTAU
WL168	08/05/17	3	W LANTAU
WL171	08/05/17	4	W LANTAU
WL173	19/05/17	1	W LANTAU
WL211	08/05/17	4	W LANTAU
WL250	08/05/17	4	W LANTAU

WL66_20170508_2



WL66_20170508_3



WL168_20170508_3



CH38_20170508_4



SL60_20170508_4



WL28_20170508_4



WL42_20170508_4



WL44_20170508_4



WL92_20170508_4



Appendix IV. Photographs of Identified Individual Dolphins in May 2017 (HKLR09)



Appendix IV (cont'd).



Appendix IV (cont'd).

APPENDIX J
WIND DATA

Appendix J - Wind Data

Date	Time	Wind Speed m/s	Direction
1-May-2017	0:00	2	W
1-May-2017	1:00	2.3	WNW
1-May-2017	2:00	2.2	SW
1-May-2017	3:00	2.2	WNW
1-May-2017	4:00	2.3	SW
1-May-2017	5:00	2.4	SW
1-May-2017	6:00	2.2	SW
1-May-2017	7:00	2.2	W
1-May-2017	8:00	2.4	SW
1-May-2017	9:00	2.2	WNW
1-May-2017	10:00	2	W
1-May-2017	11:00	2.1	WSW
1-May-2017	12:00	2	SW
1-May-2017	13:00	2	WSW
1-May-2017	14:00	1.9	WSW
1-May-2017	15:00	1.8	SW
1-May-2017	16:00	1.8	SW
1-May-2017	17:00	1.6	WSW
1-May-2017	18:00	1.7	WSW
1-May-2017	19:00	1.5	WSW
1-May-2017	20:00	1.6	WSW
1-May-2017	21:00	1.5	SW
1-May-2017	22:00	1.6	SW
1-May-2017	23:00	1.6	SW
2-May-2017	0:00	2	SW
2-May-2017	1:00	2.2	W
2-May-2017	2:00	2.3	W
2-May-2017	3:00	2.5	WSW
2-May-2017	4:00	2.7	SSW
2-May-2017	5:00	2.7	WNW
2-May-2017	6:00	2.9	WNW
2-May-2017	7:00	2.8	NW
2-May-2017	8:00	2.7	WSW
2-May-2017	9:00	2.7	SW
2-May-2017	10:00	2.4	SW
2-May-2017	11:00	2.9	WSW
2-May-2017	12:00	3.1	SW
2-May-2017	13:00	2.6	SW
2-May-2017	14:00	2.6	SW
2-May-2017	15:00	2.3	SSW
2-May-2017	16:00	2.3	SW
2-May-2017	17:00	2.1	SW
2-May-2017	18:00	2.1	N
2-May-2017	19:00	2.3	N
2-May-2017	20:00	2.3	SW
2-May-2017	21:00	2.4	WNW
2-May-2017	22:00	2.5	W
2-May-2017	23:00	2.2	W
3-May-2017	0:00	2.1	W
3-May-2017	1:00	2.8	WSW
3-May-2017	2:00	2.6	WNW
3-May-2017	3:00	2.5	SW
3-May-2017	4:00	2.7	WSW
3-May-2017	5:00	2.4	SW

Appendix J - Wind Data

Date	Time	Wind Speed m/s	Direction
3-May-2017	6:00	2.6	SE
3-May-2017	7:00	2.3	WSW
3-May-2017	8:00	2.4	NE
3-May-2017	9:00	2.2	E
3-May-2017	10:00	2.1	ESE
3-May-2017	11:00	2	WSW
3-May-2017	12:00	1.9	S
3-May-2017	13:00	2.2	ESE
3-May-2017	14:00	1.7	ESE
3-May-2017	15:00	1.7	SW
3-May-2017	16:00	1.8	WSW
3-May-2017	17:00	1.5	WSW
3-May-2017	18:00	1.5	W
3-May-2017	19:00	1.6	N
3-May-2017	20:00	1.2	WSW
3-May-2017	21:00	1.3	WSW
3-May-2017	22:00	1.2	SW
3-May-2017	23:00	1.3	SW
4-May-2017	0:00	2	WSW
4-May-2017	1:00	2.4	SW
4-May-2017	2:00	2.3	SW
4-May-2017	3:00	2.7	SW
4-May-2017	4:00	2.6	WNW
4-May-2017	5:00	2.7	N
4-May-2017	6:00	2.8	SW
4-May-2017	7:00	2.3	W
4-May-2017	8:00	2.1	SW
4-May-2017	9:00	2.2	W
4-May-2017	10:00	2.1	W
4-May-2017	11:00	2.1	WSW
4-May-2017	12:00	2.2	WSW
4-May-2017	13:00	2.1	SW
4-May-2017	14:00	2	SW
4-May-2017	15:00	1.9	NE
4-May-2017	16:00	1.7	ENE
4-May-2017	17:00	1.7	SE
4-May-2017	18:00	1.7	SW
4-May-2017	19:00	1.8	W
4-May-2017	20:00	2	SW
4-May-2017	21:00	2.2	SW
4-May-2017	22:00	1.9	WSW
4-May-2017	23:00	2.1	WSW
5-May-2017	0:00	1.9	WNW
5-May-2017	1:00	1.8	WNW
5-May-2017	2:00	1.8	W
5-May-2017	3:00	1.9	WSW
5-May-2017	4:00	1.8	SSW
5-May-2017	5:00	2	S
5-May-2017	6:00	2	ENE
5-May-2017	7:00	2	WSW
5-May-2017	8:00	1.9	W
5-May-2017	9:00	2.4	SSW
5-May-2017	10:00	2.6	SSE
5-May-2017	11:00	2.7	SSE

Appendix J - Wind Data

Date	Time	Wind Speed m/s	Direction
5-May-2017	12:00	2.7	SW
5-May-2017	13:00	2.8	SW
5-May-2017	14:00	2.7	WSW
5-May-2017	15:00	2.8	W
5-May-2017	16:00	2.7	E
5-May-2017	17:00	2.9	N
5-May-2017	18:00	2.6	SW
5-May-2017	19:00	2.6	SSW
5-May-2017	20:00	2.7	NNE
5-May-2017	21:00	2.6	SW
5-May-2017	22:00	2.4	S
5-May-2017	23:00	2.4	SSW
6-May-2017	0:00	2.4	S
6-May-2017	1:00	2.5	SSE
6-May-2017	2:00	2.7	N
6-May-2017	3:00	2.7	W
6-May-2017	4:00	2.8	N
6-May-2017	5:00	2.9	SW
6-May-2017	6:00	2.8	WNW
6-May-2017	7:00	2.8	SW
6-May-2017	8:00	2.6	SW
6-May-2017	9:00	2.5	SW
6-May-2017	10:00	2.9	SSW
6-May-2017	11:00	2.8	E
6-May-2017	12:00	2.5	ENE
6-May-2017	13:00	2.7	N
6-May-2017	14:00	2.8	N
6-May-2017	15:00	2.9	ENE
6-May-2017	16:00	2.5	NNW
6-May-2017	17:00	2.3	ESE
6-May-2017	18:00	2.1	NNE
6-May-2017	19:00	2	N
6-May-2017	20:00	2	ENE
6-May-2017	21:00	2.1	ENE
6-May-2017	22:00	2.1	E
6-May-2017	23:00	2.4	E
7-May-2017	0:00	2.1	ENE
7-May-2017	1:00	2.1	E
7-May-2017	2:00	1.9	ENE
7-May-2017	3:00	1.8	SW
7-May-2017	4:00	1.8	SSE
7-May-2017	5:00	1.8	N
7-May-2017	6:00	1.9	SW
7-May-2017	7:00	1.9	N
7-May-2017	8:00	2	SSE
7-May-2017	9:00	1.6	S
7-May-2017	10:00	1.8	SSW
7-May-2017	11:00	2.1	SSE
7-May-2017	12:00	2.2	SSE
7-May-2017	13:00	2.1	SE
7-May-2017	14:00	2	ENE
7-May-2017	15:00	2.3	NE
7-May-2017	16:00	2.3	ENE
7-May-2017	17:00	2.4	ENE

Appendix J - Wind Data

Date	Time	Wind Speed m/s	Direction
7-May-2017	18:00	2.2	ENE
7-May-2017	19:00	2	ENE
7-May-2017	20:00	2	S
7-May-2017	21:00	1.7	S
7-May-2017	22:00	2	S
7-May-2017	23:00	2.1	ESE
8-May-2017	0:00	2.3	SSW
8-May-2017	1:00	2.3	SSW
8-May-2017	2:00	2.3	ESE
8-May-2017	3:00	2.1	NE
8-May-2017	4:00	2.4	N
8-May-2017	5:00	2.3	ENE
8-May-2017	6:00	2.2	NE
8-May-2017	7:00	2.2	S
8-May-2017	8:00	2.4	N
8-May-2017	9:00	2.5	ENE
8-May-2017	10:00	2.5	ESE
8-May-2017	11:00	2.2	SSW
8-May-2017	12:00	2.4	ENE
8-May-2017	13:00	2.4	E
8-May-2017	14:00	2.5	SE
8-May-2017	15:00	2.4	N
8-May-2017	16:00	2.3	ENE
8-May-2017	17:00	2.3	NE
8-May-2017	18:00	2	N
8-May-2017	19:00	1.7	NNE
8-May-2017	20:00	1.7	NE
8-May-2017	21:00	1.8	NE
8-May-2017	22:00	2	ENE
8-May-2017	23:00	2	ESE
9-May-2017	0:00	1.9	ESE
9-May-2017	1:00	2.1	S
9-May-2017	2:00	2.2	S
9-May-2017	3:00	2.3	SSE
9-May-2017	4:00	2.4	ENE
9-May-2017	5:00	2.2	NNE
9-May-2017	6:00	2.1	NW
9-May-2017	7:00	2	NE
9-May-2017	8:00	2.2	E
9-May-2017	9:00	2.3	SSW
9-May-2017	10:00	2.5	WNW
9-May-2017	11:00	2.6	WNW
9-May-2017	12:00	2.5	WNW
9-May-2017	13:00	2.5	NNE
9-May-2017	14:00	2.4	S
9-May-2017	15:00	2.6	SSW
9-May-2017	16:00	2.8	SSW
9-May-2017	17:00	2.7	N
9-May-2017	18:00	2.2	SSW
9-May-2017	19:00	2	W
9-May-2017	20:00	1.7	S
9-May-2017	21:00	2	W
9-May-2017	22:00	1.7	WSW
9-May-2017	23:00	1.9	WSW

Appendix J - Wind Data

Date	Time	Wind Speed m/s	Direction
10-May-2017	0:00	2.1	WSW
10-May-2017	1:00	2.2	SW
10-May-2017	2:00	2	W
10-May-2017	3:00	1.9	WSW
10-May-2017	4:00	2	WSW
10-May-2017	5:00	2	W
10-May-2017	6:00	1.6	W
10-May-2017	7:00	1.6	WNW
10-May-2017	8:00	1.9	WNW
10-May-2017	9:00	2.1	WNW
10-May-2017	10:00	2.4	W
10-May-2017	11:00	2.6	WNW
10-May-2017	12:00	2.6	W
10-May-2017	13:00	2.7	WNW
10-May-2017	14:00	2.8	SW
10-May-2017	15:00	2.8	WSW
10-May-2017	16:00	2.7	S
10-May-2017	17:00	2.6	SW
10-May-2017	18:00	2.3	SSW
10-May-2017	19:00	2	W
10-May-2017	20:00	2.1	W
10-May-2017	21:00	2	W
10-May-2017	22:00	1.9	W
10-May-2017	23:00	1.8	NE
11-May-2017	0:00	1.8	SSW
11-May-2017	1:00	2	SSW
11-May-2017	2:00	2.1	WNW
11-May-2017	3:00	1.6	W
11-May-2017	4:00	1.7	E
11-May-2017	5:00	2	N
11-May-2017	6:00	1.8	NNE
11-May-2017	7:00	1.8	NW
11-May-2017	8:00	2.1	NE
11-May-2017	9:00	2.2	NNE
11-May-2017	10:00	2.6	NNE
11-May-2017	11:00	3.2	NNE
11-May-2017	12:00	3.3	NE
11-May-2017	13:00	3	NE
11-May-2017	14:00	2.8	NE
11-May-2017	15:00	2.9	NNE
11-May-2017	16:00	2.7	NNE
11-May-2017	17:00	2.8	NE
11-May-2017	18:00	2.7	W
11-May-2017	19:00	2.7	ENE
11-May-2017	20:00	2.5	SSE
11-May-2017	21:00	2.5	ENE
11-May-2017	22:00	2.4	NE
11-May-2017	23:00	2.7	ESE
12-May-2017	0:00	2.7	SW
12-May-2017	1:00	2.7	SSW
12-May-2017	2:00	2.4	SSW
12-May-2017	3:00	2.4	S
12-May-2017	4:00	2.3	ENE
12-May-2017	5:00	2.4	NNE

Appendix J - Wind Data

Date	Time	Wind Speed m/s	Direction
12-May-2017	6:00	2.3	E
12-May-2017	7:00	2.5	N
12-May-2017	8:00	2.6	NNE
12-May-2017	9:00	2.6	NE
12-May-2017	10:00	2.8	SSW
12-May-2017	11:00	3.1	S
12-May-2017	12:00	3	S
12-May-2017	13:00	3	SW
12-May-2017	14:00	3	SW
12-May-2017	15:00	3.1	WSW
12-May-2017	16:00	3.1	W
12-May-2017	17:00	3.1	SW
12-May-2017	18:00	3	SSW
12-May-2017	19:00	3	N
12-May-2017	20:00	2.9	ENE
12-May-2017	21:00	2.5	ENE
12-May-2017	22:00	2.2	ESE
12-May-2017	23:00	2.4	ENE
13-May-2017	0:00	2.1	WNW
13-May-2017	1:00	2.3	NNE
13-May-2017	2:00	2.1	E
13-May-2017	3:00	2.1	W
13-May-2017	4:00	2	SW
13-May-2017	5:00	2.3	SW
13-May-2017	6:00	2.3	SW
13-May-2017	7:00	2.2	WNW
13-May-2017	8:00	2.6	W
13-May-2017	9:00	3	WSW
13-May-2017	10:00	3.3	SW
13-May-2017	11:00	3.3	WSW
13-May-2017	12:00	3.5	WSW
13-May-2017	13:00	3.3	W
13-May-2017	14:00	3.5	WSW
13-May-2017	15:00	3.4	SW
13-May-2017	16:00	3.2	WNW
13-May-2017	17:00	2.9	W
13-May-2017	18:00	2.7	W
13-May-2017	19:00	2.3	W
13-May-2017	20:00	2	E
13-May-2017	21:00	2.1	E
13-May-2017	22:00	2.2	ESE
13-May-2017	23:00	1.9	ENE
14-May-2017	0:00	2.2	E
14-May-2017	1:00	2	S
14-May-2017	2:00	2	S
14-May-2017	3:00	2.2	SSW
14-May-2017	4:00	1.8	SSW
14-May-2017	5:00	2	WNW
14-May-2017	6:00	1.8	SW
14-May-2017	7:00	1.9	SW
14-May-2017	8:00	2.5	WNW
14-May-2017	9:00	3.2	NE
14-May-2017	10:00	3.3	SW
14-May-2017	11:00	3.9	W

Appendix J - Wind Data

Date	Time	Wind Speed m/s	Direction
14-May-2017	12:00	3.7	S
14-May-2017	13:00	3.7	W
14-May-2017	14:00	3.4	W
14-May-2017	15:00	3.5	WSW
14-May-2017	16:00	3.3	W
14-May-2017	17:00	3.3	W
14-May-2017	18:00	2.9	ENE
14-May-2017	19:00	2.9	E
14-May-2017	20:00	3	ESE
14-May-2017	21:00	3.1	ENE
14-May-2017	22:00	2.9	E
14-May-2017	23:00	3	S
15-May-2017	0:00	2.8	S
15-May-2017	1:00	3.2	S
15-May-2017	2:00	2.8	SW
15-May-2017	3:00	2.7	NNE
15-May-2017	4:00	2.9	NNE
15-May-2017	5:00	3.1	NE
15-May-2017	6:00	3.1	NNE
15-May-2017	7:00	3	ENE
15-May-2017	8:00	3	NE
15-May-2017	9:00	2.9	E
15-May-2017	10:00	2.9	ENE
15-May-2017	11:00	3.2	SE
15-May-2017	12:00	3	SE
15-May-2017	13:00	2.6	SSE
15-May-2017	14:00	2.8	SE
15-May-2017	15:00	2.9	ESE
15-May-2017	16:00	2.9	ENE
15-May-2017	17:00	2.8	ENE
15-May-2017	18:00	2.7	ENE
15-May-2017	19:00	2.6	ENE
15-May-2017	20:00	2.4	S
15-May-2017	21:00	2.6	ENE
15-May-2017	22:00	2.3	SSE
15-May-2017	23:00	2.2	SE
16-May-2017	0:00	1.8	ESE
16-May-2017	1:00	2	ENE
16-May-2017	2:00	2	ENE
16-May-2017	3:00	2.2	ENE
16-May-2017	4:00	2.4	NE
16-May-2017	5:00	2.3	E
16-May-2017	6:00	1.9	N
16-May-2017	7:00	2.1	ENE
16-May-2017	8:00	2	ENE
16-May-2017	9:00	2.3	ENE
16-May-2017	10:00	2.5	E
16-May-2017	11:00	2.6	ESE
16-May-2017	12:00	2.8	ENE
16-May-2017	13:00	3	NNE
16-May-2017	14:00	3	NE
16-May-2017	15:00	3.2	NE
16-May-2017	16:00	3	NNE
16-May-2017	17:00	2.9	NE

Appendix J - Wind Data

Date	Time	Wind Speed m/s	Direction
16-May-2017	18:00	2.4	NE
16-May-2017	19:00	2.2	NE
16-May-2017	20:00	2.1	ENE
16-May-2017	21:00	2	NE
16-May-2017	22:00	1.9	NE
16-May-2017	23:00	1.9	ESE
17-May-2017	0:00	1.9	ESE
17-May-2017	1:00	1.9	NE
17-May-2017	2:00	1.8	NE
17-May-2017	3:00	1.7	ENE
17-May-2017	4:00	1.9	NE
17-May-2017	5:00	1.8	ENE
17-May-2017	6:00	1.8	NE
17-May-2017	7:00	1.8	E
17-May-2017	8:00	2.3	ENE
17-May-2017	9:00	2.7	S
17-May-2017	10:00	3.3	SSW
17-May-2017	11:00	3.3	NNE
17-May-2017	12:00	2.9	N
17-May-2017	13:00	3	ENE
17-May-2017	14:00	2.9	NE
17-May-2017	15:00	2.8	ENE
17-May-2017	16:00	3	ENE
17-May-2017	17:00	2.6	E
17-May-2017	18:00	2.4	ENE
17-May-2017	19:00	2.3	ENE
17-May-2017	20:00	2.7	N
17-May-2017	21:00	3	ENE
17-May-2017	22:00	2.8	NE
17-May-2017	23:00	2.6	ENE
18-May-2017	0:00	1.8	E
18-May-2017	1:00	1.7	ENE
18-May-2017	2:00	1.7	NW
18-May-2017	3:00	1.7	NNE
18-May-2017	4:00	1.6	E
18-May-2017	5:00	1.7	ENE
18-May-2017	6:00	1.8	NNE
18-May-2017	7:00	1.7	N
18-May-2017	8:00	1.7	ENE
18-May-2017	9:00	2	NNE
18-May-2017	10:00	2.7	N
18-May-2017	11:00	2.5	ENE
18-May-2017	12:00	2.6	ENE
18-May-2017	13:00	3.4	ESE
18-May-2017	14:00	2.7	ESE
18-May-2017	15:00	2.6	ESE
18-May-2017	16:00	2.5	ENE
18-May-2017	17:00	2.5	NE
18-May-2017	18:00	2.4	ENE
18-May-2017	19:00	2.1	ENE
18-May-2017	20:00	2	ENE
18-May-2017	21:00	2.3	ENE
18-May-2017	22:00	2	NNE
18-May-2017	23:00	2.2	ENE

Appendix J - Wind Data

Date	Time	Wind Speed m/s	Direction
19-May-2017	0:00	2.1	ENE
19-May-2017	1:00	1.9	ENE
19-May-2017	2:00	2	NNE
19-May-2017	3:00	2	NNE
19-May-2017	4:00	2.3	S
19-May-2017	5:00	1.9	SSW
19-May-2017	6:00	1.8	N
19-May-2017	7:00	1.9	NE
19-May-2017	8:00	1.8	NNE
19-May-2017	9:00	2.2	NNE
19-May-2017	10:00	2.6	NE
19-May-2017	11:00	2.7	ENE
19-May-2017	12:00	2.8	NE
19-May-2017	13:00	3	NNE
19-May-2017	14:00	2.9	NE
19-May-2017	15:00	3.1	E
19-May-2017	16:00	2.7	S
19-May-2017	17:00	2.9	ENE
19-May-2017	18:00	2.3	NE
19-May-2017	19:00	2.2	NE
19-May-2017	20:00	2.2	ENE
19-May-2017	21:00	2.2	NE
19-May-2017	22:00	2.4	ENE
19-May-2017	23:00	2.6	ENE
20-May-2017	0:00	1.8	NE
20-May-2017	1:00	1.9	ENE
20-May-2017	2:00	2	ENE
20-May-2017	3:00	2	ENE
20-May-2017	4:00	1.7	ENE
20-May-2017	5:00	2.1	ENE
20-May-2017	6:00	2	ENE
20-May-2017	7:00	2	ENE
20-May-2017	8:00	2	ENE
20-May-2017	9:00	2.4	NE
20-May-2017	10:00	2.7	NE
20-May-2017	11:00	3	ENE
20-May-2017	12:00	2.8	ENE
20-May-2017	13:00	2.7	NE
20-May-2017	14:00	2.8	NE
20-May-2017	15:00	2.5	ENE
20-May-2017	16:00	2.3	N
20-May-2017	17:00	2.3	N
20-May-2017	18:00	2.5	NE
20-May-2017	19:00	2.4	NNE
20-May-2017	20:00	2.1	NE
20-May-2017	21:00	2.1	NNE
20-May-2017	22:00	1.8	NNE
20-May-2017	23:00	1.9	NNE
21-May-2017	0:00	2.3	NNE
21-May-2017	1:00	2.4	NNE
21-May-2017	2:00	2.5	NNE
21-May-2017	3:00	2.4	S
21-May-2017	4:00	2.5	SSE
21-May-2017	5:00	2.2	SE

Appendix J - Wind Data

Date	Time	Wind Speed m/s	Direction
21-May-2017	6:00	2.2	SSE
21-May-2017	7:00	2.5	SSE
21-May-2017	8:00	3.1	ESE
21-May-2017	9:00	3.6	ESE
21-May-2017	10:00	3.8	ESE
21-May-2017	11:00	4	ESE
21-May-2017	12:00	4.2	ESE
21-May-2017	13:00	4.2	SE
21-May-2017	14:00	4	SSE
21-May-2017	15:00	4.1	NNE
21-May-2017	16:00	3.9	NNE
21-May-2017	17:00	3.9	ENE
21-May-2017	18:00	3.7	NE
21-May-2017	19:00	3.6	NNE
21-May-2017	20:00	3.4	E
21-May-2017	21:00	3.3	E
21-May-2017	22:00	3.1	N
21-May-2017	23:00	3.4	NE
22-May-2017	0:00	3.5	ESE
22-May-2017	1:00	3.1	NE
22-May-2017	2:00	2.7	NNE
22-May-2017	3:00	3.1	N
22-May-2017	4:00	2.9	NNE
22-May-2017	5:00	3.2	NNE
22-May-2017	6:00	2.4	ESE
22-May-2017	7:00	2.5	ENE
22-May-2017	8:00	3.4	ESE
22-May-2017	9:00	3.7	SSE
22-May-2017	10:00	3.1	SSE
22-May-2017	11:00	3	NNE
22-May-2017	12:00	3.1	NE
22-May-2017	13:00	2.7	NE
22-May-2017	14:00	2.7	NE
22-May-2017	15:00	2.7	ENE
22-May-2017	16:00	2.8	E
22-May-2017	17:00	2.1	N
22-May-2017	18:00	2	E
22-May-2017	19:00	1.4	ESE
22-May-2017	20:00	1.8	ENE
22-May-2017	21:00	2.4	ENE
22-May-2017	22:00	2.4	E
22-May-2017	23:00	2.5	ENE
23-May-2017	0:00	2.1	E
23-May-2017	1:00	2.2	S
23-May-2017	2:00	2.1	E
23-May-2017	3:00	1.9	NE
23-May-2017	4:00	1.8	ESE
23-May-2017	5:00	1.8	ESE
23-May-2017	6:00	1.7	ENE
23-May-2017	7:00	1.7	NE
23-May-2017	8:00	1.8	ENE
23-May-2017	9:00	2.3	N
23-May-2017	10:00	2.3	NE
23-May-2017	11:00	2.8	NE

Appendix J - Wind Data

Date	Time	Wind Speed m/s	Direction
23-May-2017	12:00	2.4	ENE
23-May-2017	13:00	2.4	SSE
23-May-2017	14:00	2.6	ENE
23-May-2017	15:00	2.3	ENE
23-May-2017	16:00	2.4	ESE
23-May-2017	17:00	2.4	NNE
23-May-2017	18:00	2.5	ENE
23-May-2017	19:00	2.1	ENE
23-May-2017	20:00	1.9	ENE
23-May-2017	21:00	1.9	ESE
23-May-2017	22:00	2	ESE
23-May-2017	23:00	1.7	ENE
24-May-2017	0:00	2.4	ENE
24-May-2017	1:00	2.3	ENE
24-May-2017	2:00	2.2	ENE
24-May-2017	3:00	2.1	NE
24-May-2017	4:00	2.4	N
24-May-2017	5:00	2.7	N
24-May-2017	6:00	2.5	ENE
24-May-2017	7:00	2.5	NNE
24-May-2017	8:00	3.1	NE
24-May-2017	9:00	3	NNE
24-May-2017	10:00	3.4	ENE
24-May-2017	11:00	3.7	ENE
24-May-2017	12:00	3.5	NE
24-May-2017	13:00	3.5	ENE
24-May-2017	14:00	3.2	SSE
24-May-2017	15:00	3.3	NNE
24-May-2017	16:00	3.1	NNE
24-May-2017	17:00	2.8	NE
24-May-2017	18:00	2.9	N
24-May-2017	19:00	2.5	N
24-May-2017	20:00	2.7	ENE
24-May-2017	21:00	2.6	ENE
24-May-2017	22:00	2.8	ENE
24-May-2017	23:00	2.6	NE
25-May-2017	0:00	2.4	E
25-May-2017	1:00	2.2	E
25-May-2017	2:00	2.4	ENE
25-May-2017	3:00	2.1	ESE
25-May-2017	4:00	2.4	ESE
25-May-2017	5:00	2.2	NE
25-May-2017	6:00	1.8	NE
25-May-2017	7:00	2.1	ENE
25-May-2017	8:00	2.1	E
25-May-2017	9:00	2.6	E
25-May-2017	10:00	2.7	NE
25-May-2017	11:00	2.7	NNE
25-May-2017	12:00	2.7	ENE
25-May-2017	13:00	2.7	E
25-May-2017	14:00	2.6	ESE
25-May-2017	15:00	2.8	ENE
25-May-2017	16:00	2.7	ENE
25-May-2017	17:00	2.2	ESE

Appendix J - Wind Data

Date	Time	Wind Speed m/s	Direction
25-May-2017	18:00	1.8	ENE
25-May-2017	19:00	1.8	N
25-May-2017	20:00	1.3	N
25-May-2017	21:00	1.6	SE
25-May-2017	22:00	1.4	E
25-May-2017	23:00	1.6	ESE
26-May-2017	0:00	1.6	ESE
26-May-2017	1:00	1.5	E
26-May-2017	2:00	1.2	ENE
26-May-2017	3:00	1.3	ESE
26-May-2017	4:00	1.6	SE
26-May-2017	5:00	1.4	NE
26-May-2017	6:00	1.4	ENE
26-May-2017	7:00	2.1	ENE
26-May-2017	8:00	2	ENE
26-May-2017	9:00	2.1	ESE
26-May-2017	10:00	2.4	ENE
26-May-2017	11:00	2.5	ENE
26-May-2017	12:00	2.7	ESE
26-May-2017	13:00	3	ENE
26-May-2017	14:00	2.4	NE
26-May-2017	15:00	2.5	NE
26-May-2017	16:00	2.4	NE
26-May-2017	17:00	2.5	NE
26-May-2017	18:00	2	NE
26-May-2017	19:00	1.8	SE
26-May-2017	20:00	1.5	SE
26-May-2017	21:00	1.7	NE
26-May-2017	22:00	1.7	ENE
26-May-2017	23:00	1.8	SE
27-May-2017	0:00	1.6	NNE
27-May-2017	1:00	1.6	ENE
27-May-2017	2:00	1.6	ENE
27-May-2017	3:00	1.6	ENE
27-May-2017	4:00	1.6	NE
27-May-2017	5:00	1.6	NE
27-May-2017	6:00	1.5	NE
27-May-2017	7:00	1.6	NE
27-May-2017	8:00	2	NE
27-May-2017	9:00	2.4	NE
27-May-2017	10:00	2.7	ENE
27-May-2017	11:00	2.8	NE
27-May-2017	12:00	3.1	ENE
27-May-2017	13:00	3.1	NE
27-May-2017	14:00	3	NE
27-May-2017	15:00	3.2	ENE
27-May-2017	16:00	3	ENE
27-May-2017	17:00	2.9	ENE
27-May-2017	18:00	2.5	E
27-May-2017	19:00	2.4	ESE
27-May-2017	20:00	2.3	ENE
27-May-2017	21:00	3	ENE
27-May-2017	22:00	1.9	ENE
27-May-2017	23:00	2.2	ENE

Appendix J - Wind Data

Date	Time	Wind Speed m/s	Direction
28-May-2017	0:00	2.2	NNE
28-May-2017	1:00	2.1	NE
28-May-2017	2:00	2.1	ENE
28-May-2017	3:00	1.9	NNE
28-May-2017	4:00	1.6	NNE
28-May-2017	5:00	1.5	ESE
28-May-2017	6:00	1.3	NE
28-May-2017	7:00	1.6	ENE
28-May-2017	8:00	2.4	N
28-May-2017	9:00	2.8	NE
28-May-2017	10:00	3.2	NNE
28-May-2017	11:00	3.2	NNE
28-May-2017	12:00	3	ENE
28-May-2017	13:00	2.7	ENE
28-May-2017	14:00	2.7	ENE
28-May-2017	15:00	2.5	ENE
28-May-2017	16:00	2.4	S
28-May-2017	17:00	2.4	NE
28-May-2017	18:00	2.2	NNE
28-May-2017	19:00	1.7	NE
28-May-2017	20:00	1.8	NE
28-May-2017	21:00	2.2	NE
28-May-2017	22:00	2.2	NNE
28-May-2017	23:00	2.2	NE
29-May-2017	0:00	1.9	ENE
29-May-2017	1:00	1.9	SSE
29-May-2017	2:00	2	ENE
29-May-2017	3:00	2.1	ENE
29-May-2017	4:00	1.9	NNE
29-May-2017	5:00	1.9	NE
29-May-2017	6:00	1.9	WNW
29-May-2017	7:00	1.8	SE
29-May-2017	8:00	2.1	SE
29-May-2017	9:00	2.4	SE
29-May-2017	10:00	3.3	E
29-May-2017	11:00	3.3	SE
29-May-2017	12:00	3.3	SE
29-May-2017	13:00	3.3	ESE
29-May-2017	14:00	3	SSE
29-May-2017	15:00	2.6	NE
29-May-2017	16:00	2.7	SSE
29-May-2017	17:00	2.5	SSE
29-May-2017	18:00	2.3	ENE
29-May-2017	19:00	2	ENE
29-May-2017	20:00	1.9	ENE
29-May-2017	21:00	1.9	ESE
29-May-2017	22:00	1.9	ENE
29-May-2017	23:00	2	NNE
30-May-2017	0:00	1.8	ENE
30-May-2017	1:00	1.7	NNE
30-May-2017	2:00	1.6	NE
30-May-2017	3:00	1.8	NNE
30-May-2017	4:00	2.1	NNE
30-May-2017	5:00	1.8	ENE

Appendix J - Wind Data

Date	Time	Wind Speed m/s	Direction
30-May-2017	6:00	1.7	NE
30-May-2017	7:00	1.8	E
30-May-2017	8:00	2.2	ENE
30-May-2017	9:00	2.2	ENE
30-May-2017	10:00	2.4	ENE
30-May-2017	11:00	2.8	NE
30-May-2017	12:00	3.4	NE
30-May-2017	13:00	3.4	NE
30-May-2017	14:00	3.2	ENE
30-May-2017	15:00	2.7	ENE
30-May-2017	16:00	2.7	SW
30-May-2017	17:00	2.4	ENE
30-May-2017	18:00	2.4	SE
30-May-2017	19:00	2.3	ENE
30-May-2017	20:00	2.2	ENE
30-May-2017	21:00	2.3	NE
30-May-2017	22:00	2.3	NE
30-May-2017	23:00	1.7	NE
31-May-2017	0:00	1.9	ENE
31-May-2017	1:00	2.2	ENE
31-May-2017	2:00	2.1	NE
31-May-2017	3:00	2.7	ENE
31-May-2017	4:00	2.5	WNW
31-May-2017	5:00	2.4	NNE
31-May-2017	6:00	2.7	NE
31-May-2017	7:00	2.6	ESE
31-May-2017	8:00	3	E
31-May-2017	9:00	2.8	NE
31-May-2017	10:00	3.1	ENE
31-May-2017	11:00	3	NNE
31-May-2017	12:00	3	N
31-May-2017	13:00	3.1	NNE
31-May-2017	14:00	3.2	NE
31-May-2017	15:00	3.1	NE
31-May-2017	16:00	2.7	NE
31-May-2017	17:00	2.7	NNE
31-May-2017	18:00	2.6	NE
31-May-2017	19:00	2.4	NE
31-May-2017	20:00	2.2	SSE
31-May-2017	21:00	2.6	ENE
31-May-2017	22:00	2.4	ENE
31-May-2017	23:00	2.3	ENE

**APPENDIX K
EVENT ACTION PLANS**

Event / Action Plan for Air Quality

EVENT	ACTION			
	ET	IEC	SO	CONTRACTOR
ACTION LEVEL				
1. Exceedance for one sample	<ol style="list-style-type: none"> 1. Identify source, investigate the causes of exceedance and propose remedial measures; 2. Inform IEC and SO; 3. Repeat measurement to confirm finding; 4. Increase monitoring frequency to daily. 	<ol style="list-style-type: none"> 1. Check monitoring data submitted by ET; 2. Check Contractor's working method. 	<ol style="list-style-type: none"> 1. Notify Contractor. 	<ol style="list-style-type: none"> 1. Rectify any unacceptable practice; 2. Amend working methods if appropriate.
2. Exceedance for two or more consecutive samples	<ol style="list-style-type: none"> 1. Identify source; 2. Inform IEC and SO; 3. Advise the SO on the effectiveness of the proposed remedial measures; 4. Repeat measurements to confirm findings; 5. Increase monitoring frequency to daily; 6. Discuss with IEC and Contractor on remedial actions required; 7. If exceedance continues, arrange meeting with IEC and SO; 8. If exceedance stops, cease additional monitoring. 	<ol style="list-style-type: none"> 1. Check monitoring data submitted by ET; 2. Check Contractor's working method; 3. Discuss with ET and Contractor on possible remedial measures; 4. Advise the ET on the effectiveness of the proposed remedial measures; 5. Supervise Implementation of remedial measures. 	<ol style="list-style-type: none"> 1. Confirm receipt of notification of failure in writing; 2. Notify Contractor; 	<ol style="list-style-type: none"> 1. Submit proposals for remedial to SO within 3 working days of notification; 2. Implement the agreed proposals; 3. Amend proposal if appropriate.

LIMIT LEVEL

<p>1.Exceedance for one sample</p>	<ol style="list-style-type: none"> 1. Identify source, investigate the causes of exceedance and propose remedial measures; 2. Inform SO, Contractor and EPD; 3. Repeat measurement to confirm finding; 4. Increase monitoring frequency to daily; 5. Assess effectiveness of Contractor's remedial actions and keep IEC, EPD and SO informed of the results. 	<ol style="list-style-type: none"> 1. Check monitoring data submitted by ET; 2. Check Contractor's working method; 3. Discuss with ET and Contractor on possible remedial measures; 4. Advise the SO on the effectiveness of the proposed remedial measures; 5. Supervise implementation of remedial measures. 	<ol style="list-style-type: none"> 1. Confirm receipt of notification of failure in writing; 2. Notify Contractor; 3. Ensure remedial measures properly implemented. 	<ol style="list-style-type: none"> 1. Take immediate action to avoid further exceedance; 2. Submit proposals for remedial actions to IEC within 3 working days of notification; 3. Implement the agreed proposals; 4. Amend proposal if appropriate.
<p>2.Exceedance for two or more consecutive samples</p>	<ol style="list-style-type: none"> 1. Notify IEC, SO, Contractor and EPD; 2. Identify source; 3. Repeat measurement to confirm findings; 4. Increase monitoring frequency to daily; 5. Carry out analysis of Contractor's working procedures to determine possible mitigation to be implemented; 6. Arrange meeting with IEC and SO to discuss the remedial actions to 	<ol style="list-style-type: none"> 1. Discuss amongst SO, ET, and Contractor on the potential remedial actions; 2. Review Contractor's remedial actions whenever necessary to assure their effectiveness and advise the SO accordingly; 3. Supervise the implementation of remedial 	<ol style="list-style-type: none"> 1. Confirm receipt of notification of failure in writing; 2. Notify Contractor; 3. In consultation with the IEC, agree with the Contractor on the remedial measures to be implemented; 4. Ensure remedial measures properly implemented; 	<ol style="list-style-type: none"> 1. Take immediate action to avoid further exceedance; 2. Submit proposals for remedial actions to IEC within 3 working days of notification; 3. Implement the agreed proposals; 4. Resubmit proposals if problem still not under control; 5. Stop the relevant portion of works as determined by the SO until the exceedance is

	<p>be taken;</p> <p>7. Assess effectiveness of Contractor's remedial actions and keep IEC, EPD and SO informed of the results;</p> <p>8. If exceedance stops, cease additional monitoring.</p>	<p>measures.</p>	<p>5. If exceedance continues, consider what portion of the work is responsible and instruct the Contractor to stop that portion of work until the exceedance is abated.</p>	<p>abated.</p>
--	--	------------------	--	----------------

Abbreviations: ET – Environmental Team, IEC – Independent Environmental Checker, SO – Supervising Office

Event / Action Plan for Construction Noise

EVENT	ACTION			
	ET	IEC	SO	CONTRACTOR
Action Level	<ol style="list-style-type: none"> 1. Identify source, investigate the causes of exceedance and propose remedial measures; 2. Notify IEC and Contractor; 3. Report the results of investigation to the IEC, SO and Contractor; 4. Discuss with the Contractor and formulate remedial measures; 5. Increase monitoring frequency to check mitigation effectiveness. 	<ol style="list-style-type: none"> 1. Review the analysed results submitted by the ET; 2. Review the proposed remedial measures by the Contractor and advise the SO accordingly; 3. Supervise the implementation of remedial measures. 	<ol style="list-style-type: none"> 1. Confirm receipt of notification of failure in writing; 2. Notify Contractor; 3. Require Contractor to propose remedial measures for the analysed noise problem; 4. Ensure remedial measures are properly implemented 	<ol style="list-style-type: none"> 1. Submit noise mitigation proposals to IEC; 2. Implement noise mitigation proposals.
Limit Level	<ol style="list-style-type: none"> 1. Identify source; 2. Inform IEC, SO, EPD and Contractor; 3. Repeat measurements to confirm findings; 4. Increase monitoring frequency; 5. Carry out analysis of Contractor's working procedures to determine possible mitigation to be implemented; 6. Inform IEC, SO and EPD 	<ol style="list-style-type: none"> 1. Discuss amongst SO, ET, and Contractor on the potential remedial actions; 2. Review Contractors remedial actions whenever necessary to assure their effectiveness and advise the SO accordingly; 3. Supervise the implementation of 	<ol style="list-style-type: none"> 1. Confirm receipt of notification of failure in writing; 2. Notify Contractor; 3. Require Contractor to propose remedial measures for the analysed noise 	<ol style="list-style-type: none"> 1. Take immediate action to avoid further exceedance; 2. Submit proposals for remedial actions to IEC within 3 working days of notification; 3. Implement the agreed proposals; 4. Resubmit proposals if problem still not under control;

EVENT	ACTION			
	ET	IEC	SO	CONTRACTOR
	<p>the causes and actions taken for the exceedances;</p> <p>7. Assess effectiveness of Contractor's remedial actions and keep IEC, EPD and SO informed of the results;</p> <p>8. If exceedance stops, cease additional monitoring.</p>	<p>remedial measures.</p>	<p>problem;</p> <p>4. Ensure remedial measures properly implemented;</p> <p>5. If exceedance continues, consider what portion of the work is responsible and instruct the Contractor to stop that portion of work until the exceedance is abated.</p>	<p>5. Stop the relevant portion of works as determined by the SO until the exceedance is abated.</p>

Event and Action Plan for Water Quality

Event	ET Leader	IEC	SO	Contractor
Action level being exceeded by one sampling day	<p>Repeat <i>in situ</i> measurement on next day of exceedance to confirm findings;</p> <p>Identify source(s) of impact;</p> <p>Inform IEC, contractor and SO;</p> <p>Check monitoring data, all plant, equipment and Contractor's working methods.</p>	<p>Check monitoring data submitted by ET and Contractor's working methods.</p>	<p>Confirm receipt of notification of non-compliance in writing;</p> <p>Notify Contractor.</p>	<p>Inform the SO and confirm notification of the non-compliance in writing;</p> <p>Rectify unacceptable practice;</p> <p>Amend working methods if appropriate.</p>
Action level being exceeded by two or more consecutive sampling days	<p>Repeat measurement on next day of exceedance to confirm findings;</p> <p>Identify source(s) of impact;</p> <p>Inform IEC, contractor, SO and EPD;</p> <p>Check monitoring data, all plant, equipment and Contractor's working methods;</p> <p>Ensure mitigation measures are implemented;</p> <p>Increase the monitoring frequency to daily until no exceedance of Action level;</p>	<p>Check monitoring data submitted by ET and Contractor's working method;</p> <p>Discuss with ET and Contractor on possible remedial actions;</p> <p>Review the proposed mitigation measures submitted by Contractor and advise the SO accordingly;</p> <p>Supervise the implementation of mitigation measures.</p>	<p>Discuss with IEC on the proposed mitigation measures;</p> <p>Ensure mitigation measures are properly implemented;</p> <p>Assess the effectiveness of the implemented mitigation measures.</p>	<p>Inform the Supervising Officer and confirm notification of the non-compliance in writing;</p> <p>Rectify unacceptable practice;</p> <p>Check all plant and equipment and consider changes of working methods;</p> <p>Submit proposal of additional mitigation measures to SO within 3 working days of notification and discuss with ET, IEC and SO;</p> <p>Implement the agreed mitigation measures.</p>
Limit level being exceeded by one sampling day	<p>Repeat measurement on next day of exceedance to confirm findings;</p> <p>Identify source(s) of impact;</p> <p>Inform IEC, contractor, SO and EPD;</p> <p>Check monitoring data, all plant, equipment and Contractor's working methods;</p> <p>Discuss mitigation measures with IEC, SO and Contractor;</p>	<p>Check monitoring data submitted by ET and Contractor's working method;</p> <p>Discuss with ET and Contractor on possible remedial actions;</p> <p>Review the proposed mitigation measures submitted by Contractor and advise the SO accordingly.</p>	<p>Confirm receipt of notification of failure in writing;</p> <p>Discuss with IEC, ET and Contractor on the proposed mitigation measures;</p> <p>Request Contractor to review the working methods.</p>	<p>Inform the SO and confirm notification of the non-compliance in writing;</p> <p>Rectify unacceptable practice;</p> <p>Check all plant and equipment and consider changes of working methods;</p> <p>Submit proposal of mitigation measures to SO within 3 working days of notification and discuss with ET, IEC and SO.</p>

Event	ET Leader	IEC	SO	Contractor
<p>Limit level being exceeded by two or more consecutive sampling days</p>	<p>Repeat measurement on next day of exceedance to confirm findings;</p> <p>Identify source(s) of impact;</p> <p>Inform IEC, contractor, SO and EPD;</p> <p>Check monitoring data, all plant, equipment and Contractor's working methods;</p> <p>Discuss mitigation measures with IEC, SO and Contractor;</p> <p>Ensure mitigation measures are implemented;</p>	<p>Check monitoring data submitted by ET and Contractor's working method;</p> <p>Discuss with ET and Contractor on possible remedial actions;</p> <p>Review the Contractor's mitigation measures whenever necessary to assure their effectiveness and advise the SO accordingly;</p> <p>Supervise the implementation of mitigation measures.</p>	<p>Discuss with IEC, ET and Contractor on the proposed mitigation measures;</p> <p>Request Contractor to critically review the working methods;</p> <p>Make agreement on the mitigation measures to be implemented;</p> <p>Ensure mitigation measures are properly implemented;</p> <p>Consider and instruct, if necessary, the Contractor to slow down or to stop all or part of the construction activities until no exceedance of Limit level.</p>	<p>Take immediate action to avoid further exceedance;</p> <p>Submit proposal of mitigation measures to SO within 3 working days of notification and discuss with ET, IEC and SO;</p> <p>Implement the agreed mitigation measures;</p> <p>Resubmit proposals of mitigation measures if problem still not under control;</p> <p>As directed by the Supervising Officer, to slow down or to stop all or part of the construction activities until no exceedance of Limit level.</p>

APPENDIX L
SUMMARY OF EXCEEDANCE

Contract No. HY/2011/09

**Hong Kong-Zhuhai-Macao Bridge Hong Kong Link Road –
Section between HKSAR Boundary and Scenic Hill**

Exceedance Report

(A) Exceedance Report for Air Quality

Environmental Monitoring	Parameter	No. of Exceedance		No. of Exceedance related to the Construction Activities of this Contract	
		Action Level	Limit Level	Action Level	Limit Level
Air Quality	1-hr TSP	0	0	0	0
	24-hr TSP	0	0	0	0

**(B) Exceedance Report for Construction Noise
(NIL in the reporting period)**

(C) Exceedance Report for Water Quality

Environmental Monitoring	Parameter	No. of Exceedance		No. of Exceedance related to the Construction Activities of this Contract	
		Action Level	Limit Level	Action Level	Limit Level
Water Quality	Dissolved Oxygen (DO) (Surface & Middle)	0	0	0	0
	Dissolved Oxygen (DO) (Bottom)	0	0	0	0
	Turbidity	0	0	0	0
	Suspended Solids (SS)	5	1	0	0

**Hong Kong-Zhuhai-Macao Bridge Hong Kong Link Road-Section between HKSAR Boundary and Scenic Hill
- Notification of Environmental Quality Limit Exceedances**

Date of Water Quality Monitoring: 10 May 2017

Part A – Exceedance Summary Tables

Table I: Parameter(s) – ~~Dissolved Oxygen (DO)~~ / ~~Turbidity (TURB)~~ / Suspended Solids (SS)

Station(s)	Tide	Baseline Action Level (mg/L)	Baseline Limit Level (mg/L)	Control Station(s)	Depth-average Value at Control Stations (mg/L)	120% of Control Station Action Level (mg/L)	130% of Control Station Limit Level (mg/L)	Depth-average Measured Value (mg/L)	Justification*	Validity (Yes/No)
IS3	Mid-Ebb	23.5	34.4	CS2	14.8	17.8	19.2	25.5	(2), (4), (6b)	No
SR1								24.7	(2), (4), (6a)	No
SR2								25.0	(2), (4), (6a)	No
ST3								25.3	(2), (4), (6b)	No
SR6	Mid-Flood			CS1	21.2	25.4	27.6	<u>34.7</u>	(2), (6b)	No
ST1								26.6	(2), (6b)	No

Note: ***Bold Italic*** means Action Level exceedance
Bold Italic with underline means Limit Level exceedance

- *Remarks
- (1) – No major marine construction activity was conducted.
 - (2) – No pollution discharge from construction activity was observed.
 - (3) – Control Station value already exceeded either the Baseline Action or Limit Levels.
 - (4) – The exceeded results were similar or within the ranges baseline monitoring results. (Please refer to Table I)
 - (5) – Monitoring station is situated at the upstream of the construction sites.
 - (6) – Other(s): Please specify – (a) Sediment plume due to natural fluctuation of shallow water was observed.
 (b) Adverse water quality outside the site boundary was observed while no pollution source from this Contract was observed and no construction vessel for this Contract was travelling nearby. Dispersion of sediment plume to the monitoring stations from the area outside the site boundary (i.e. works area not under and related to HY/2011/09) was also observed.

Contract No. HY/2011/09

**Hong Kong-Zhuhai-Macao Bridge Hong Kong Link Road-Section between HKSAR Boundary and Scenic Hill
- Notification of Environmental Quality Limit Exceedances**

Table I – Summary of Baseline Water Quality Monitoring Results during Mid-Ebb Tide

Station(s)	Suspended Solids (mg/L)	
	Min	Max
IS3	10.0	28.3
SR1	6.5	39.5
SR2	7.0	53.0
ST3	6.0	31.0

Part B – Conclusion: No direct evidence that the exceedances were due to the Contract, therefore the exceedances are considered due to the other external factors rather than the contract works.

Part C – Recommendation: As the exceedances were not related to the contract works, no further action to be required.

Contract No. HY/2011/09

**Hong Kong-Zhuhai-Macao Bridge Hong Kong Link Road-Section between HKSAR Boundary and Scenic Hill
- Notification of Environmental Quality Limit Exceedances**

Location Plan:



Reviewed by: Dr. Priscilla Choy

Title: Environmental Team Leader

Date: 14 June 2017

APPENDIX M
SITE AUDIT SUMMARY

Contract HY/2011/09



Hong Kong-Zhuhai-Macao Bridge

Hong Kong Link Road-Section between HKSAR Boundary and Scenic Hill

Weekly Site Inspection Record Summary

Checklist Reference Number	170502
Date	2 May 2017 (Tuesday)
Time	13:30-16:30

Ref. No.	Non-Compliance	Related Item No.
-	None identified	-
Ref. No.	Remarks/Observations	Related Item No.
	B. Water Quality	
170502-R01	<ul style="list-style-type: none">Silt curtain at P84-85 should be well maintained.	B25
	C. Ecology	
	<ul style="list-style-type: none">No environmental deficiency was identified during site inspection.	
	D. Air Quality	
	<ul style="list-style-type: none">No environmental deficiency was identified during site inspection.	
	E. Noise	
	<ul style="list-style-type: none">No environmental deficiency was identified during site inspection.	
	F. Waste / Chemical Management	
170502-R02	<ul style="list-style-type: none">The chemical waste storage area at Portion C should be improved, including the size and wording of label and proper secondary containment.	F3i,ii,iii
	G. Permits/Licences	
	<ul style="list-style-type: none">No environmental deficiency was identified during site inspection.	
	H. Others	
	<ul style="list-style-type: none">Follow-up on previous audit section (Ref. No.:170425), all identified environmental deficiency was observed improved/rectified by the Contractor.	

	Name	Signature	Date
Recorded by	Cecilia Yang		2 May 2017
Checked by	Dr. Priscilla Choy		2 May 2017

Hong Kong-Zhuhai-Macao Bridge

Hong Kong Link Road-Section between HKSAR Boundary and Scenic Hill

Environmental Observations Identified during the Environmental Site Inspection
(2 May 2017)

	<p>Ref No: 170502-R01</p> <p>Impact: Water Quality (B25)</p> <p>Details: Silt curtain at P84-85 should be well maintained.</p>
	<p>Ref No: 170502-R02</p> <p>Impact: Waste / Chemical Management (F3i,ii,iii)</p> <p>Details: The chemical waste storage area at Portion C should be improved, including the size and wording of label and proper secondary containment.</p>
	

Hong Kong-Zhuhai-Macao Bridge

Hong Kong Link Road-Section between HKSAR Boundary and Scenic Hill

**Rectification Actions taken by the Contractor for Environmental Deficiencies
Identified during Previous Audit Session**

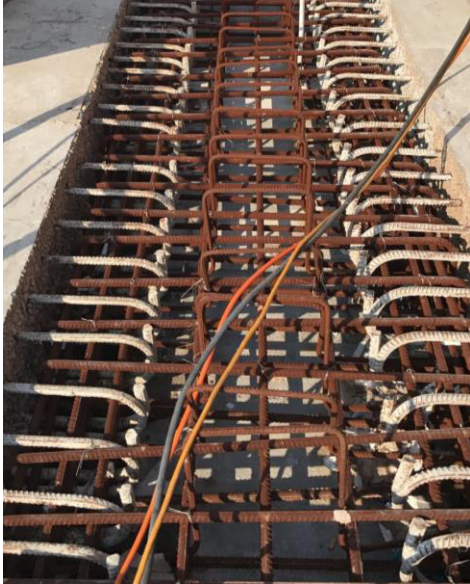

Ref No: 170425-R01

Impact:

Waste / Chemical Management (F1i,iii)

Details:

Housekeeping at P44 and P52 should be enhanced.

Follow-up:

Housekeeping was enhanced at P44 and P52.



Hong Kong-Zhuhai-Macao Bridge

Hong Kong Link Road-Section between HKSAR Boundary and Scenic Hill



Ref No: 170425-R02

Impact:

Waste / Chemical Management (F8)

Details:

Chemical containers at P44 and P49 should be provided with drip tray or removed.

Follow-up:

Chemical bottles at P44 were clarified as chemical waste by the contractor and were removed as chemical waste. Chemical containers at P49 were removed.



Hong Kong-Zhuhai-Macao Bridge

Hong Kong Link Road-Section between HKSAR Boundary and Scenic Hill

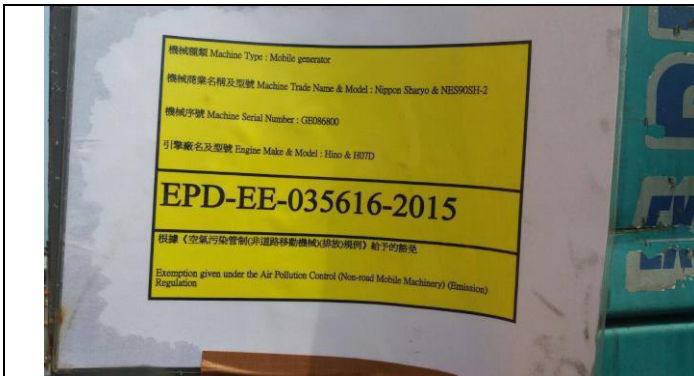

Ref No: 170425-R03

Impact:

Air Quality (D26)

Details:

NRMM label should be provided to the equipment at P44.

Follow-up:

NRMM label was provided to the equipment at P44.

In addition, the stain near the drip tray of the generator was removed.



Contract HY/2011/09



Hong Kong-Zhuhai-Macao Bridge

Hong Kong Link Road-Section between HKSAR Boundary and Scenic Hill

Weekly Site Inspection Record Summary

Checklist Reference Number	170509
Date	9 May 2017 (Tuesday)
Time	9:15-11:00; 13:30-15:30

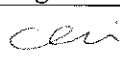
Ref. No.	Non-Compliance	Related Item No.
-	None identified	-
Ref. No.	Remarks/Observations	Related Item No.
	B. Water Quality	
	• No environmental deficiency was identified during site inspection.	
	C. Ecology	
	• No environmental deficiency was identified during site inspection.	
	D. Air Quality	
170509-R02	• NRMM label should be provided to the equipment at P45.	D26
	E. Noise	
	• No environmental deficiency was identified during site inspection.	
	F. Waste / Chemical Management	
170509-R01	• Oil stain and oily water at P44 should be removed and hole on the drip tray should be plugged to prevent oil leakage.	F8,9
170509-R03	• Housekeeping should be enhanced at P44, 47.	F1i,iii
	G. Permits/Licences	
	• No environmental deficiency was identified during site inspection.	
	H. Others	
	• Follow-up on previous audit section (Ref. No.:170502), follow up action is required for the item 170502-R02.	

	Name	Signature	Date
Recorded by	Cecilia Yang		9 May 2017
Checked by	Dr. Priscilla Choy		9 May 2017

Hong Kong-Zhuhai-Macao Bridge

Hong Kong Link Road-Section between HKSAR Boundary and Scenic Hill

Environmental Observations Identified during the Environmental Site Inspection
(9 May 2017)



Ref No: 170509-R01

Impact:

Waste / Chemical Management (F8,9)

Details:

Oil stain and oily water at P44 should be removed and hole on the drip tray should be plugged to prevent oil leakage.



Ref No: 170509-R02

Impact:

Air Quality (D26)

Details:

NRMM label should be provided to the equipment at P45.

Contract HY/2011/09

Hong Kong-Zhuhai-Macao Bridge

Hong Kong Link Road-Section between HKSAR Boundary and Scenic Hill



Ref No: 170509-R03

Impact:

Waste / Chemical Management (F1i,iii)

Details:

Housekeeping should be enhanced at P44, 47.



Contract HY/2011/09

Hong Kong-Zhuhai-Macao Bridge

Hong Kong Link Road-Section between HKSAR Boundary and Scenic Hill

**Rectification Actions taken by the Contractor for Environmental Deficiencies
Identified during Previous Audit Session**



Ref No: 170502-R01

Impact:

Water Quality (B25)

Details:

Silt curtain at P84-85 should be well maintained.

Follow-up:

Silt curtain at P84-85 was well maintained.

Contract HY/2011/09



Hong Kong-Zhuhai-Macao Bridge

Hong Kong Link Road-Section between HKSAR Boundary and Scenic Hill

Weekly Site Inspection Record Summary

Checklist Reference Number	170516
Date	16 May 2017 (Tuesday)
Time	9:15-10:30

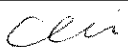
Ref. No.	Non-Compliance	Related Item No.
-	None identified	-
Ref. No.	Remarks/Observations	Related Item No.
	B. Water Quality	
	• No environmental deficiency was identified during site inspection.	
	C. Ecology	
	• No environmental deficiency was identified during site inspection.	
	D. Air Quality	
170516-R02	• Water spraying should be provided to the concrete breaking works at P90 for dust suppression.	D15
	E. Noise	
	• No environmental deficiency was identified during site inspection.	
	F. Waste / Chemical Management	
170516-R01	• Construction waste at P86 should be properly cleared.	F4ii
	G. Permits/Licences	
	• No environmental deficiency was identified during site inspection.	
	H. Others	
	• Follow-up on previous audit section (Ref. No.:170509), follow up action is required for the item 170502-R02, 170509-R01 and 170509-R03.	

	Name	Signature	Date
Recorded by	Cecilia Yang		16 May 2017
Checked by	Dr. Priscilla Choy		16 May 2017

Hong Kong-Zhuhai-Macao Bridge

Hong Kong Link Road-Section between HKSAR Boundary and Scenic Hill



Environmental Observations Identified during the Environmental Site Inspection
(16 May 2017)

	<p>Ref No: 170516-R01</p> <p>Impact: Waste / Chemical Management (F4ii)</p> <p>Details: Construction waste at P86 should be properly cleared.</p>
	<p>Ref No: 170516-R02</p> <p>Impact: Air Quality (D15)</p> <p>Details: Water spraying should be provided to the concrete breaking works at P90 for dust suppression.</p>

Hong Kong-Zhuhai-Macao Bridge

Hong Kong Link Road-Section between HKSAR Boundary and Scenic Hill

Rectification Actions taken by the Contractor for Environmental Deficiencies Identified during Previous Audit Session

<p>N/A</p>	<p>Ref No: 170509-R01</p> <p>Impact: Waste / Chemical Management (F8,9)</p> <p>Details: Oil stain and oily water at P44 should be removed and hole on the drip tray should be plugged to prevent oil leakage.</p> <p>Follow-up: Follow up for this item is required during next site inspection.</p>
	<p>Ref No: 170509-R02</p> <p>Impact: Air Quality (D26)</p> <p>Details: NRMM label should be provided to the equipment at P45.</p> <p>Follow-up: NRMM label was provided to the equipment at P45.</p>
	<p>Ref No: 170509-R03</p> <p>Impact: Waste / Chemical Management (F1i,iii)</p> <p>Details: Housekeeping should be enhanced at P44, 47.</p> <p>Follow-up: Housekeeping at P44 was enhanced while at P47 still require follow up during next site inspection.</p>

Hong Kong-Zhuhai-Macao Bridge

Hong Kong Link Road-Section between HKSAR Boundary and Scenic Hill



Ref No: 170502-R02

Impact:

Waste / Chemical Management (F3i,ii,iii)

Details:

The chemical waste storage area at Portion C should be improved, including the size and wording of label and proper secondary containment.

Follow-up:

The chemical waste storage area at Portion C was removed.

Contract HY/2011/09

Hong Kong-Zhuhai-Macao Bridge

Hong Kong Link Road-Section between HKSAR Boundary and Scenic Hill

Weekly Site Inspection Record Summary

Checklist Reference Number	170523
Date	23 May 2017 (Tuesday)
Time	9:30-11:30

Ref. No.	Non-Compliance	Related Item No.
-	None identified	-
Ref. No.	Remarks/Observations	Related Item No.
	B. Water Quality	
	• No environmental deficiency was identified during site inspection.	
	C. Ecology	
	• No environmental deficiency was identified during site inspection.	
	D. Air Quality	
	• No environmental deficiency was identified during site inspection.	
	E. Noise	
	• No environmental deficiency was identified during site inspection.	
	F. Waste / Chemical Management	
170523-R01	• Oil stain at P65, 67 should be removed and oil absorbent should be cleared as chemical waste.	F8,9
170523-R02	• Drip tray should be provided to the chemical containers at P57.	F8,9
170523-R03	• The chemical waste store at P57 should be provided with lock.	F3iii
170523-R04	• Proper chemical label should be provided to the chemical container at P59.	F2iii
170523-R05	• Housekeeping should be enhanced at P61.	F4ii
	G. Permits/Licences	
	• No environmental deficiency was identified during site inspection.	
	H. Others	
	• Follow-up on previous audit section (Ref. No.:170516), follow up action is required for the item 170509-R01 and 170509-R03.	

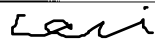
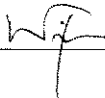
	Name	Signature	Date
Recorded by	Cecilia Yang		23 May 2017
Checked by	Dr. Priscilla Choy		23 May 2017

Contract HY/2011/09

Hong Kong-Zhuhai-Macao Bridge

Hong Kong Link Road-Section between HKSAR Boundary and Scenic Hill

Environmental Observations Identified during the Environmental Site Inspection
(23 May 2017)



Ref No: 170523-R01

Impact:

Waste / Chemical Management (F8,9)

Details:

Oil stain at P65, 67 should be removed and oil absorbent should be cleared as chemical waste.



Hong Kong-Zhuhai-Macao Bridge

Hong Kong Link Road-Section between HKSAR Boundary and Scenic Hill

	<p>Ref No: 170523-R02</p> <p>Impact: Waste / Chemical Management (F8,9)</p> <p>Details: Drip tray should be provided to the chemical containers at P57.</p>
	<p>Ref No: 170523-R03</p> <p>Impact: Waste / Chemical Management(F3iii)</p> <p>Details: The chemical waste store at P57 should be provided with lock.</p>

Hong Kong-Zhuhai-Macao Bridge

Hong Kong Link Road-Section between HKSAR Boundary and Scenic Hill



Ref No: 170523-R04

Impact:

Waste / Chemical Management(F2iii)

Details:

Proper chemical label should be provided to the chemical container at P59.



Ref No: 170523-R05

Impact:

Waste / Chemical Management(F4ii)

Details:

Housekeeping should be enhanced at P61.

Hong Kong-Zhuhai-Macao Bridge

Hong Kong Link Road-Section between HKSAR Boundary and Scenic Hill

**Rectification Actions taken by the Contractor for Environmental Deficiencies
Identified during Previous Audit Session**

	<p>Ref No: 170516-R01</p> <p>Impact: Waste / Chemical Management (F4ii)</p> <p>Details: Construction waste at P86 should be properly cleared.</p> <p>Follow-up: Construction waste at P86 was cleared.</p>
	<p>Ref No: 170516-R02</p> <p>Impact: Air Quality (D15)</p> <p>Details: Water spraying should be provided to the concrete breaking works at P90 for dust suppression.</p> <p>Follow-up: Water spraying was provided to the concrete breaking works at P90 for dust suppression.</p>

Contract HY/2011/09



Hong Kong-Zhuhai-Macao Bridge

Hong Kong Link Road-Section between HKSAR Boundary and Scenic Hill

Weekly Site Inspection Record Summary

Checklist Reference Number	170531
Date	31 May 2017 (Wednesday)
Time	9:15-11:30; 14:00-16:30

Ref. No.	Non-Compliance	Related Item No.
-	None identified	-
Ref. No.	Remarks/Observations	Related Item No.
	B. Water Quality	
170531-R04	• Silt curtain at P82 should be properly maintained.	B25
	C. Ecology	
	• No environmental deficiency was identified during site inspection.	
	D. Air Quality	
170531-R01	• Dusty material at P70 should be removed or covered with impervious sheet.	D7
170531-R02	• The three side enclosure for the grouting machine at P76 should be maintained to ensure enclosing fully.	D13
	E. Noise	
	• No environmental deficiency was identified during site inspection.	
	F. Waste / Chemical Management	
170531-R03	• Oil stain at P77 should be removed as chemical waste.	F8
	G. Permits/Licences	
	• No environmental deficiency was identified during site inspection.	
	H. Others	
	• Follow-up on previous audit section (Ref. No.:170523), follow up action is required the item 170509-R01, 170509-R03 and 170523-R01 to 170523-R05.	

	Name	Signature	Date
Recorded by	Cecilia Yang		31 May 2017
Checked by	Dr. Priscilla Choy		31 May 2017

Hong Kong-Zhuhai-Macao Bridge

Hong Kong Link Road-Section between HKSAR Boundary and Scenic Hill

2wEnvironmental Observations Identified during the Environmental Site Inspection
(31 May 2017)

	<p>Ref No: 170531-R01</p> <p>Impact: Air Quality (D7)</p> <p>Details: Dusty material at P70 should be removed or covered with impervious sheet.</p>
	<p>Ref No: 170531-R02</p> <p>Impact: Air Quality (D13)</p> <p>Details: The three side enclosure for the grouting machine at P76 should be maintained to ensure enclosing fully.</p>
	<p>Ref No: 170531-R03</p> <p>Impact: Waste / Chemical Management(F8)</p> <p>Details: Oil stain at P77 should be removed as chemical waste.</p>

Contract HY/2011/09

Hong Kong-Zhuhai-Macao Bridge

Hong Kong Link Road-Section between HKSAR Boundary and Scenic Hill



Ref No: 170531-R04

Impact:

Water Quality (B25)

Details:

Silt curtain at P82 should be properly maintained.

Hong Kong-Zhuhai-Macao Bridge

Hong Kong Link Road-Section between HKSAR Boundary and Scenic Hill

**Rectification Actions taken by the Contractor for Environmental Deficiencies
Identified during Previous Audit Session**



Ref No: 170523-R01

Impact:

Waste / Chemical Management (F8,9)

Details:

Oil stain at P65, 67 should be removed and oil absorbent should be cleared as chemical waste.

Follow-up:

Oil stain and oil absorbent at P67 was cleared as chemical waste and oil stain at P65 still required follow up during next site inspection.

**APPENDIX N
UPDATED ENVIRONMENTAL
MITIGATION IMPLEMENTATION
SCHEDULE (EMIS)**

EIA Ref.	EM&A Log Ref	Recommended Mitigation Measures	Objectives of the recommended Measures & Main Concerns to address	Who to implement the measures?	Location of the measures	When to Implement the measures?	Implementation Status
Air Quality							
S5.5.6.1	A1	1) The contractor shall follow the procedures and requirements given in the Air Pollution Control (Construction Dust) Regulation	Good construction site practices to control the dust impact at the nearby sensitive receivers to within the relevant criteria.	Contractor	All construction sites	Construction stage	^
S5.5.6.2	A2	2) Proper watering of exposed spoil should be undertaken throughout the construction phase: <ul style="list-style-type: none"> • Any excavated or stockpile of dusty material should be covered entirely by impervious sheeting or sprayed with water to maintain the entire surface wet and then removed or backfilled or reinstated where practicable within 24 hours of the excavation or unloading; • Any dusty materials remaining after a stockpile is removed should be wetted with water and cleared from the surface of roads; • A stockpile of dusty material should not be extend beyond the pedestrian barriers, fencing or traffic cones. • The load of dusty materials on a vehicle leaving a construction site should be covered entirely by impervious sheeting to ensure that the dusty materials do not leak from the vehicle; • Where practicable, vehicle washing facilities with high pressure water jet should be provided at every discernible or designated vehicle exit point. The area where vehicle washing takes place and the road section between the washing facilities and the exit point should be paved with concrete, bituminous materials or hardcores; 	Good construction site practices to control the dust impact at the nearby sensitive receivers to within the relevant criteria.	Contractor	All construction sites	Construction stage	^ * ^ ^ ^

EIA Ref.	EM&A Log Ref	Recommended Mitigation Measures	Objectives of the recommended Measures & Main Concerns to address	Who to implement the measures?	Location of the measures	When to Implement the measures?	Implementation Status
S5.5.6.2	A2	<ul style="list-style-type: none"> • When there are open excavation and reinstatement works, hoarding of not less than 2.4m high should be provided as far as practicable along the site boundary with provision for public crossing. Good site practice shall also be adopted by the Contractor to ensure the conditions of the hoardings are properly maintained throughout the construction period; • The portion of any road leading only to construction site that is within 30m of a vehicle entrance or exit should be kept clear of dusty materials; • Surfaces where any pneumatic or power-driven drilling, cutting, polishing or other mechanical breaking operation takes place should be sprayed with water or a dust suppression chemical continuously; • Any area that involves demolition activities should be sprayed with water or a dust suppression chemical immediately prior to, during and immediately after the activities so as to maintain the entire surface wet; • Where a scaffolding is erected around the perimeter of a building under construction, effective dust screens, sheeting or netting should be provided to enclose the scaffolding from the ground floor level of the building, or a canopy should be provided from the first floor level up to the highest level of the scaffolding; • Any skip hoist for material transport should be totally enclosed by impervious sheeting; • Every stock of more than 20 bags of cement or dry pulverised fuel 	<p>Good construction site practices to control the dust impact at the nearby sensitive receivers to within the relevant criteria.</p>	<p>Contractor</p>	<p>All construction sites</p>	<p>Construction stage</p>	<p>^</p> <p>^</p> <p>*</p> <p>^</p> <p>N/A</p> <p>^</p> <p>^</p>

EIA Ref.	EM&A Log Ref	Recommended Mitigation Measures	Objectives of the recommended Measures & Main Concerns to address	Who to implement the measures?	Location of the measures	When to Implement the measures?	Implementation Status
		ash (PFA) should be covered entirely by impervious sheeting or placed in an area sheltered on the top and the 3 sides;					
S5.5.6.2	A2	<ul style="list-style-type: none"> Cement or dry PFA delivered in bulk should be stored in a closed silo fitted with an audible high level alarm which is interlocked with the material filling line and no overfilling is allowed; Loading, unloading, transfer, handling or storage of bulk cement or dry PFA should be carried out in a totally enclosed system or facility, and any vent or exhaust should be fitted with an effective fabric filter or equivalent air pollution control system; and Exposed earth should be properly treated by compaction, turfing, hydroseeding, vegetation planting or sealing with latex, vinyl, bitumen, shotcrete or other suitable surface stabiliser within six months after the last construction activity on the construction site or part of the construction site where the exposed earth lies. 	Good construction site practices to control the dust impact at the nearby sensitive receivers to within the relevant criteria.	Contractor	All construction sites	Construction stage	N/A N/A N/A
S5.5.6.3	A3	3) The Contractor should undertake proper watering on all exposed spoil (with at least 8 times per day) throughout the construction phase.	Control construction dust	Contractor	All construction sites	Construction stage	^
S5.5.6.4	A5	5) Implement regular dust monitoring under EM&A programme during the construction stage.	Monitor the 24 hr and 1hr TSP levels at the representative dust monitoring stations to ensure compliance with relevant criteria throughout the construction period.	Contractor	Selected representative dust monitoring station	Construction stage	^
S5.5.7.1	A6	The following mitigation measures should be adopted to prevent fugitive	Monitor the 24 hr and 1hr	Contractor	Selected	Construction	

EIA Ref.	EM&A Log Ref	Recommended Mitigation Measures	Objectives of the recommended Measures & Main Concerns to address	Who to implement the measures?	Location of the measures	When to Implement the measures?	Implementation Status
		<p>dust emissions for concrete batching plant:</p> <ul style="list-style-type: none"> • Loading, unloading, handling, transfer or storage of any dusty materials should be carried out in totally enclosed system; • All dust-laden air or waste gas generated by the process operations should be properly extracted and vented to fabric filtering system to meet the emission limits for TSP; • Vents for all silos and cement/pulverised fuel ash (PFA) weighing scale should be fitted with fabric filtering system; • The materials which may generate airborne dusty emissions should be wetted by water spray system; • All receiving hoppers should be enclosed on three sides up to 3m above unloading point; • All conveyor transfer points should be totally enclosed; • All access and route roads within the premises should be paved and wetted; and • Vehicle cleaning facilities should be provided and used by all concrete trucks before leaving the premises to wash off any dust on the wheels and/or body. 	<p>TSP levels at the representative dust monitoring stations to ensure compliance with relevant criteria throughout the construction period.</p>		<p>representative dust monitoring station</p>	<p>stage</p>	<p>N/A</p> <p>N/A</p> <p>N/A</p> <p>N/A</p> <p>N/A</p> <p>N/A</p> <p>N/A</p>
S5.5.2.7	A7	<p>The following mitigation measures should be adopted to prevent fugitive dust emissions at barging point:</p> <ul style="list-style-type: none"> • All road surface within the barging facilities will be paved; • Dust enclosures will be provided for the loading ramp; • Vehicles will be required to pass through designated wheels wash facilities; and • Continuous water spray at the loading points. 	<p>Control construction dust</p>	<p>Contractor</p>	<p>All construction sites</p>	<p>Construction stage</p>	<p>N/A</p> <p>N/A</p> <p>N/A</p> <p>N/A</p>

EIA Ref.	EM&A Log Ref	Recommended Mitigation Measures	Objectives of the recommended Measures & Main Concerns to address	Who to implement the measures?	Location of the measures	When to Implement the measures?	Implementation Status
Construction Noise (Air borne)							
S6.4.10	N1	<p>1) Use of good site practices to limit noise emissions by considering the following:</p> <ul style="list-style-type: none"> • only well-maintained plant should be operated on-site and plant should be serviced regularly during the construction programme; • machines and plant (such as trucks, cranes) that may be in intermittent use should be shut down between work periods or should be throttled down to a minimum; • plant known to emit noise strongly in one direction, where possible, be orientated so that the noise is directed away from nearby NSRs; • silencers or mufflers on construction equipment should be properly fitted and maintained during the construction works; • mobile plant should be sited as far away from NSRs as possible and practicable; • material stockpiles, mobile container site office and other structures should be effectively utilised, where practicable, to screen noise from on-site construction activities. 	Control construction airborne noise by means of good site practices	Contractor	All construction sites	Construction stage	^ ^ ^ ^ ^
S6.4.11	N2	2) Install temporary hoarding located on the site boundaries between noisy construction activities and NSRs. The conditions of the hoardings shall be properly maintained throughout the construction period.	Reduce the construction noise levels at low-level zone of NSRs through partial screening.	Contractor	All construction sites	Construction stage	^
S6.4.12	N3	3) Install movable noise barriers (typically density @14kg/m ²), acoustic mat or full enclosure close to noisy plants including air compressor, generators, saw.	Screen the noisy plant items to be used at all construction sites	Contractor	For plant items listed in Appendix 6D of the EIA report at all	Construction stage	^

EIA Ref.	EM&A Log Ref	Recommended Mitigation Measures	Objectives of the recommended Measures & Main Concerns to address	Who to implement the measures?	Location of the measures	When to Implement the measures?	Implementation Status
					construction sites		
S6.4.13	N4	4) Select "Quiet plants" which comply with the BS 5228 Part 1 or TM standards.	Reduce the noise levels of plant items	Contractor	For plant items listed in Appendix 6D of the EIA report at all construction sites	Construction stage	^
S6.4.14	N5	5) Sequencing operation of construction plants where practicable.	Operate sequentially within the same work site to reduce the construction airborne noise	Contractor	All construction sites where practicable	Construction stage	^
	N6	6) Implement a noise monitoring under EM&A programme.	Monitor the construction noise levels at the selected representative locations	Contractor	Selected representative noise monitoring station	Construction stage	^

Waste Management (Construction Waste)

S8.3.8	WM1	<p><u>Construction and Demolition Material</u></p> <p>The following mitigation measures should be implemented in handling the waste:</p> <ul style="list-style-type: none"> Maintain temporary stockpiles and reuse excavated fill material for backfilling and reinstatement; Carry out on-site sorting; Make provisions in the Contract documents to allow and promote the use of recycled aggregates where appropriate; Adopt 'Selective Demolition' technique to demolish the existing structures and facilities with a view to recovering broken concrete 	Good site practice to minimize the waste generation and recycle the C&D materials as far as practicable so as to reduce the amount for final disposal	Contractor	All construction sites	Construction stage	^ ^ ^ N/A
--------	-----	--	---	------------	------------------------	--------------------	--------------------------------

EIA Ref.	EM&A Log Ref	Recommended Mitigation Measures	Objectives of the recommended Measures & Main Concerns to address	Who to implement the measures?	Location of the measures	When to Implement the measures?	Implementation Status
		<p>effectively for recycling purpose, where possible;</p> <ul style="list-style-type: none"> Implement a trip-ticket system for each works contract to ensure that the disposal of C&D materials are properly documented and verified; and Implement an enhanced Waste Management Plan similar to ETWBTC (Works) No. 19/2005 – “Environmental Management on Construction Sites” to encourage on-site sorting of C&D materials and to minimize their generation during the course of construction. In addition, disposal of the C&D materials onto any sensitive locations such as agricultural lands, etc. should be avoided. The Contractor shall propose the final disposal sites to the Project Proponent and get its approval before implementation 					<p>^</p> <p>^</p> <p>^</p>
S8.3.9 - S8.3.11	WM2	<p><u>C&D Waste</u></p> <ul style="list-style-type: none"> Standard formwork or pre-fabrication should be used as far as practicable in order to minimise the arising of C&D materials. The use of more durable formwork or plastic facing for the construction works should be considered. Use of wooden hoardings should not be used, as in other projects. Metal hoarding should be used to enhance the possibility of recycling. The purchasing of construction materials will be carefully planned in order to avoid over ordering and wastage. The Contractor should recycle as much of the C&D materials as possible on-site. Public fill and C&D waste should be segregated and stored in different containers or skips to enhance reuse or recycling of materials and their proper disposal. Where 	<p>Good site practice to minimize the waste generation and recycle the C&D materials as far as practicable so as to reduce the amount for final disposal</p>	Contractor	All construction sites	Construction stage	<p>^</p> <p>^</p>

EIA Ref.	EM&A Log Ref	Recommended Mitigation Measures	Objectives of the recommended Measures & Main Concerns to address	Who to implement the measures?	Location of the measures	When to Implement the measures?	Implementation Status
		<p>practicable, concrete and masonry can be crushed and used as fill. Steel reinforcement bar can be used by scrap steel mills. Different areas of the sites should be considered for such segregation and storage.</p>					
S8.2.12- S8.3.15	WM3	<p><u>Chemical Waste</u></p> <ul style="list-style-type: none"> • Chemical waste that is produced, as defined by Schedule 1 of the Waste Disposal (Chemical Waste) (General) Regulation, should be handled in accordance with the Code of Practice on the Packaging, Labelling and Storage of Chemical Wastes. • Containers used for the storage of chemical wastes should be suitable for the substance they are holding, resistant to corrosion, maintained in a good condition, and securely closed; have a capacity of less than 450 liters unless the specification has been approved by the EPD; and display a label in English and Chinese in accordance with instructions prescribed in Schedule 2 of the regulation. • The storage area for chemical wastes should be clearly labelled and used solely for the storage of chemical waste; enclosed on at least 3 sides; have an impermeable floor and bunding of sufficient capacity to accommodate 110% of the volume of the largest container or 20 % of the total volume of waste stored in that area, whichever is the greatest; have adequate ventilation; covered to prevent rainfall entering; and arranged so that incompatible materials are adequately separated. • Disposal of chemical waste should be via a licensed waste 	Control the chemical waste and ensure proper storage, handling and disposal.	Contractor	All construction sites	Construction stage	* ^ *

EIA Ref.	EM&A Log Ref	Recommended Mitigation Measures	Objectives of the recommended Measures & Main Concerns to address	Who to implement the measures?	Location of the measures	When to Implement the measures?	Implementation Status
		<p>collector; be to a facility licensed to receive chemical waste, such as the Chemical Waste Treatment Centre which also offers a chemical waste collection service and can supply the necessary storage containers; or be to a reuser of the waste, under approval from the EPD.</p>					^
S8.3.16	WM4	<p><u>Sewage</u></p> <ul style="list-style-type: none"> Adequate numbers of portable toilets should be provided for the workers. The portable toilets should be maintained in a state, which will not deter the workers from utilizing these portable toilets. Night soil should be collected by licensed collectors regularly. 	<p>Proper handling of sewage from worker to avoid odour, pest and litter impacts</p>	Contractor	All construction sites	Construction stage	^
S8.3.17	WM5	<p><u>General Refuse</u></p> <ul style="list-style-type: none"> General refuse generated on-site should be stored in enclosed bins or compaction units separately from construction and chemical wastes. A reputable waste collector should be employed by the Contractor to remove general refuse from the site, separately from construction and chemical wastes, on a daily basis to minimize odour, pest and litter impacts. Burning of refuse on construction sites is prohibited by law. Aluminium cans are often recovered from the waste stream by individual collectors if they are segregated and made easily accessible. Separate labelled bins for their deposit should be provided if feasible. Office wastes can be reduced through the recycling of paper if volumes are large enough to warrant collection. Participation in a 	<p>Minimize production of the general refuse and avoid odour, pest and litter impacts</p>	Contractor	All construction sites	Construction stage	* ^ ^

EIA Ref.	EM&A Log Ref	Recommended Mitigation Measures	Objectives of the recommended Measures & Main Concerns to address	Who to implement the measures?	Location of the measures	When to Implement the measures?	Implementation Status
		<p>local collection scheme should be considered by the Contractor. In addition, waste separation facilities for paper, aluminum cans, plastic bottles etc., should be provided.</p> <ul style="list-style-type: none"> • Training should be provided to workers about the concepts of site cleanliness and appropriate waste management procedure, including reduction, reuse and recycling of wastes. 					<p>^</p> <p>^</p>
Water Quality (Construction Phase)							
S9.11.1 – S9.11.1.2	W1	<ul style="list-style-type: none"> • Mitigation during the marine works to reduce impacts to within acceptable levels have been recommended and will comprise a series of measures that restrict the method and sequencing of dredging/backfilling, as well as protection measures. Details of the measures are provided below and summarised in the Environmental Mitigation Implementation Schedule in EM&A Manual. • Export for dredged spoils from NWWCZ avoiding exerting high demand on the disposal facilities in the NWWCZ and, hence, minimise potential cumulative impacts; • For the marine viaducts of HKLR, the bored piling will be undertaken within a metal casing; • where public fill is proposed for filling below -2.5mPD, the fine content in the public fill will be controlled to 25%; • single layer silt curtains will be applied around all works; • during the first two months of dredging work for HKLR, the silt-removal efficiency of the silt-curtains shall be verified by examining the results of water quality monitoring points. The water quality 	To control construction water quality	Contractor	During seawall dredging and filling	Construction stage	<p>^</p> <p>^</p> <p>^</p> <p>N/A</p> <p>^</p> <p>N/A</p>

EIA Ref.	EM&A Log Ref	Recommended Mitigation Measures	Objectives of the recommended Measures & Main Concerns to address	Who to implement the measures?	Location of the measures	When to Implement the measures?	Implementation Status
		<p>monitoring points to be selected for the above shall be those close to the locations of the initial period of dredging work. Details in this regard shall be determined by the ENPO to be established, taking account of the Contractor's proposed actual locations of his initial period of dredging work.</p> <ul style="list-style-type: none"> • silt curtain shall be fully maintained throughout the works. <p>In addition, dredging operations should be undertaken in such a manner as to minimise resuspension of sediments. Standard good dredging practice measures should, therefore, be implemented including the following requirements which should be written into the dredging contract.</p> <ul style="list-style-type: none"> • trailer suction hopper dredgers shall not allow mud to overflow; • use of Lean Material Overboard (LMOB) systems shall be prohibited; • mechanical grabs shall be designed and maintained to avoid spillage and should seal tightly while being lifted; • barges and hopper dredgers shall have tight fitting seals to their bottom openings to prevent leakage of material; • any pipe leakages shall be repaired quickly. Plant should not be operated with leaking pipes; • loading of barges and hoppers shall be controlled to prevent splashing of dredged material to the surrounding water. Barges or hoppers shall not be filled to a level which will cause overflow of materials or pollution of water during loading or transportation; 					<p style="text-align: center;">*</p> <p style="text-align: center;">N/A</p> <p style="text-align: center;">N/A</p> <p style="text-align: center;">^</p> <p style="text-align: center;">^</p> <p style="text-align: center;">^</p> <p style="text-align: center;">^</p> <p style="text-align: center;">^</p>

EIA Ref.	EM&A Log Ref	Recommended Mitigation Measures	Objectives of the recommended Measures & Main Concerns to address	Who to implement the measures?	Location of the measures	When to Implement the measures?	Implementation Status
		<ul style="list-style-type: none"> • excess material shall be cleaned from the decks and exposed fittings of barges and hopper dredgers before the vessel is moved; • adequate freeboard shall be maintained on barges to reduce the likelihood of decks being washed by wave action; • all vessels shall be sized such that adequate clearance is maintained between vessels and the sea bed at all states of the tide to ensure that undue turbidity is not generated by turbulence from vessel movement or propeller wash; and • the works shall not cause foam, oil, grease, litter or other objectionable matter to be present in the water within and adjacent to the works site. 					<p style="text-align: center;">^</p> <p style="text-align: center;">^</p> <p style="text-align: center;">^</p>
S9.11.1.3	W2	<p><u>Land Works</u></p> <p>General construction activities on land should also be governed by standard good working practice. Specific measures to be written into the works contracts should include:</p> <ul style="list-style-type: none"> • wastewater from temporary site facilities should be controlled to prevent direct discharge to surface or marine waters; • sewage effluent and discharges from on-site kitchen facilities shall be directed to Government sewer in accordance with the requirements of the WPCO or collected for disposal offsite. The use of soakaways shall be avoided; • storm drainage shall be directed to storm drains via adequately designed sand/silt removal facilities such as sand traps, silt traps and sediment basins. Channels, earth bunds or sand bag barriers should be provided on site to properly direct stormwater to such silt 	To control construction water quality	Contractor	During seawall dredging and filling	Construction stage	<p style="text-align: center;">^</p> <p style="text-align: center;">N/A</p> <p style="text-align: center;">^</p>

EIA Ref.	EM&A Log Ref	Recommended Mitigation Measures	Objectives of the recommended Measures & Main Concerns to address	Who to implement the measures?	Location of the measures	When to Implement the measures?	Implementation Status
		<ul style="list-style-type: none"> • wheel wash overflow shall be directed to silt removal facilities before being discharged to the storm drain; • the section of construction road between the wheel washing bay and the public road should be surfaced with crushed stone or coarse gravel; • wastewater generated from concreting, plastering, internal decoration, cleaning work and other similar activities, shall be screened to remove large objects; • vehicle and plant servicing areas, vehicle wash bays and lubrication facilities shall be located under roofed areas. The drainage in these covered areas shall be connected to foul sewers via a petrol interceptor in accordance with the requirements of the WPCO or collected for off site disposal; • the contractors shall prepare an oil / chemical cleanup plan and ensure that leakages or spillages are contained and cleaned up immediately; • waste oil should be collected and stored for recycling or disposal, in accordance with the Waste Disposal Ordinance; • all fuel tanks and chemical storage areas should be provided with locks and be sited on sealed areas. The storage areas should be surrounded by bunds with a capacity equal to 110% of the storage capacity of the largest tank; and • surface run-off from bunded areas should pass through oil/grease traps prior to discharge to the stormwater system. 					<p style="text-align: center;">^</p> <p style="text-align: center;">^</p> <p style="text-align: center;">^</p> <p style="text-align: center;">N/A</p> <p style="text-align: center;">^</p> <p style="text-align: center;">^</p> <p style="text-align: center;">^</p> <p style="text-align: center;">^</p>
S9.14	W3	Implement a water quality monitoring programme	Control water quality	Contractor	At identified	During	^

EIA Ref.	EM&A Log Ref	Recommended Mitigation Measures	Objectives of the recommended Measures & Main Concerns to address	Who to implement the measures?	Location of the measures	When to Implement the measures?	Implementation Status
					monitoring location	construction period	
Ecology (Construction Phase)							
S10.7	E1	<ul style="list-style-type: none"> Good site practices to avoid runoff entering woodland habitats in Scenic Hill Reinstate works areas in Scenic Hill Avoid stream modification in Scenic Hill 	Avoid potential disturbance on habitat of Romer's Tree Frog in Scenic Hill	Designer; Contractor	Scenic Hill	During construction	^ N/A ^
S10.7	E2	<ul style="list-style-type: none"> Use closed grab in dredging works. Install silt curtain during the construction. Limit dredging and works fronts. Good site practices Strict enforcement of no marine dumping. Site runoff control Spill response plan 	Minimise marine water quality impacts	Contractor	Seawall,	During construction	^ ^ ^ ^ ^ ^
S10.7	E3	<ul style="list-style-type: none"> Reprovision of replacement Artificial Reefs (of the same volume as the existing ARs inside Marine Exclusion Zone) 	Mitigate water quality impacts on the existing ARs	Project proponent	To be determined	Construction phase or operation phase	N/A
S10.7	E4	Watering to reduce dust generation; prevention of siltation of freshwater habitats; Site runoff should be desilted, to reduce the potential for suspended sediments, organics and other contaminants to enter streams and standing freshwater	Prevent Sedimentation from Land-based works areas	Contractor	Land-based works areas	During construction	^
S10.7	E5	Good site practices, including strictly following the permitted works hours, using quieter machines where practicable, and avoiding excessive lightings during night time	Prevent disturbance to terrestrial fauna and habitats	Contractor	Land-based works areas	During construction	^
S10.7	E6	<ul style="list-style-type: none"> Dolphin Exclusion Zone; 	Minimize temporary marine	Contractor	Marine works	During marine	^

EIA Ref.	EM&A Log Ref	Recommended Mitigation Measures	Objectives of the recommended Measures & Main Concerns to address	Who to implement the measures?	Location of the measures	When to Implement the measures?	Implementation Status
		<ul style="list-style-type: none"> Dolphin watching plan 	habitat loss impact to dolphins			works	^
S10.7	E7	<ul style="list-style-type: none"> Decouple compressors and other equipment on working vessels Avoidance of percussive piling Marine underwater noise monitoring Temporal suspension of drilling bored pile casing in rock during peak dolphin calving season in May and June 	Minimise marine noise impacts on dolphins	Contractor	Marine works	During marine works	^ ^ ^ N/A
S10.7	E8	<ul style="list-style-type: none"> Control vessel speed Skipper training. Predefined and regular routes for working vessels; avoid Brothers Islands. 	Minimise marine traffic disturbance on dolphins	Contractor	Marine traffic	During marine works	^ ^ ^
S10.10	E9	<ul style="list-style-type: none"> Dolphin vessel monitoring 	Minimise marine traffic disturbance on dolphins	Contractor	North Lantau and West Lantau	Prior to construction, during construction, and 1 year after operation	^
Fisheries							
S11.7	F1	<ul style="list-style-type: none"> Reprovision of replacement Artificial Reefs(of the same volume as the existing ARs inside Marine Exclusion Zone) 	Mitigate water quality impacts on the existing ARs	Project proponent	To be determined	Construction phase or operation phase	N/A
S11.7	F2	<ul style="list-style-type: none"> Reduce re-suspension of sediments Limit dredging and works fronts. Good site practices 	Minimise marine water quality impacts	Contractor	Seawall,	During construction	^ ^ ^

EIA Ref.	EM&A Log Ref	Recommended Mitigation Measures	Objectives of the recommended Measures & Main Concerns to address	Who to implement the measures?	Location of the measures	When to Implement the measures?	Implementation Status
		<ul style="list-style-type: none"> • Strict enforcement of no marine dumping • Spill response plan 					<p style="text-align: center;">^</p> <p style="text-align: center;">^</p>
Landscape & Visual (Construction Phase)							
S14.3.3.3	LV2	<p>Mitigate both Landscape and Visual Impacts</p> <ul style="list-style-type: none"> • G1. Grass-hydroseed bare soil surface and stock pile areas. • G2. Add planting strip and automatic irrigation system if appropriate at some portions of bridge or footbridge to screen bridge and traffic. • G3. For HKLR, providing aesthetic design on the viaduct, tunnel portals, at-grade roads (e.g. subtle colour tone and slim form for viaduct, featured form of tunnel portals, roadside planting along at-grade roads and landscape berm on) to beautify the HKLR alignment. • G5. Vegetation reinstatement and upgrading to disturbed areas. • G6. Maximize new tree, shrub and other vegetation planting to compensate tree felled and vegetation removed. • G7. Provide planting area around peripheral of and within HKLR for tree screening buffer effect. • G8. Plant salt tolerant native tree and shrubs etc along the planter strip at affected seawall. • G9. Reserve of loose natural granite rocks for re-use. Provide new coastline to adopt “natural-look” by means of using armour rocks in the form of natural rock materials and planting strip area accommodating screen buffer to enhance “natural-look” of the new coastline (see Figure 14.4.2 for example). 	Minimise visual & landscape impact	Contractor	HKLR	Construction stage	<p style="text-align: center;">N/A</p> <p style="text-align: center;">N/A</p> <p style="text-align: center;">N/A</p> <p style="text-align: center;">N/A</p> <p style="text-align: center;">N/A</p> <p style="text-align: center;">N/A</p> <p style="text-align: center;">N/A</p>
S14.3.3.3	LV3	<u>Mitigate Visual Impacts</u>					

EIA Ref.	EM&A Log Ref	Recommended Mitigation Measures	Objectives of the recommended Measures & Main Concerns to address	Who to implement the measures?	Location of the measures	When to Implement the measures?	Implementation Status
		<ul style="list-style-type: none"> V1.Minimize time for construction activities during construction period. V2.Provide screen hoarding at the portion of the project site / works areas / storage areas near VSRs who have close low-level views to the Project during HKLR construction. 					<p>^</p> <p>^</p>
EM&A							
S15.2.2	EM1	An Independent Environmental Checker needs to be employed as per the EM&A Manual.	Control EM&A Performance	Project Proponent	All construction sites	Construction stage	^
S15.5 - S15.6	EM2	1) An Environmental Team needs to be employed as per the EM&A Manual. 2) Prepare a systematic Environmental Management Plan to ensure effective implementation of the mitigation measures. 3) An environmental impact monitoring needs to be implementing by the Environmental Team to ensure all the requirements given in the EM&A Manual are fully complied with.	Perform environmental monitoring & auditing	Contractor	All construction sites	Construction stage	<p>^</p> <p>^</p> <p>^</p>

Remarks: ^ Compliance of mitigation measure
 * Recommendation was made during site audit but improved/rectified by the contractor
 N/A Not Applicable at this stage as no such site activities were conducted in the reporting month (e.g. concrete batching plan, barging point, seawall dredging and filling, bored piling, landscaping works etc)

**APPENDIX O
WASTE GENERATION IN THE
REPORTING MONTH**



Appendix: C6 Monthly Summary Waste Flow Table

Name of Department: HyD

Contract No.: HY/2011/09

Monthly Summary Waste Flow Table for 2017 (Year)

Month	Actual Quantities of Inert C&D Materials Generated Monthly						Actual Quantities of C&D Wastes Generated Monthly				
	Total Quantity Generated ⁹	Hard Rock and Large Broken Concrete ⁶	Reused in the Contract ⁷	Reused in other Projects ^{5,7,11}	Disposed as Public Fill ⁷	Imported Fill ^{6,7}	Metals ¹⁰	Paper/ cardboard packaging	Plastics ³	Chemical Waste	Others, e.g. general refuse ⁷
	(in '000 m ³)	(in '000 m ³)	(in '000 m ³)	(in '000 m ³)	(in '000 m ³)	(in '000 m ³)	(in '000 m ³)	(in '000 kg)	(in '000 kg)	(in '000 kg)	(in '000 m ³)
Jan	0.355	0.000	0.000	0.000	0.355	0.000	0.069	0.746	0.000	0.000	0.286
Feb	7.781	0.000	0.000	0.000	7.781	0.000	0.026	1.153	0.000	0.000	0.306
Mar	7.807	0.000	0.000	2.565	5.242	0.000	0.456	0.704	0.000	0.000	0.325
Apr	8.177	0.000	0.000	5.778	2.400	0.000	0.017	0.838	0.000	0.000	0.325
May	7.075	0.000	0.000	6.094	0.982	0.000	0.036	To be updated	0.000	1.982	0.358
Jun											
Sub-Total	31.195	0.000	0.000	14.436	16.759	0.000	0.604	3.441	0.000	1.982	1.599
Jul											
Aug											
Sep											
Oct											
Nov											
Dec											
Total	31.195	0.000	0.000	14.436	16.759	0.000	0.604	3.441	0.000	1.982	1.599



Forecast of Total Quantities of C&D Materials to be Generated from the Contract ⁸										
Total Quantity Generated ⁹	Hard Rock and Large Broken Concrete ⁶	Reused in the Contract ⁷	Reused in other Projects ^{5,7}	Disposed as Public Fill ⁶	Imported Fill ^{6,7}	Metals ¹⁰	Paper/ cardboard packaging	Plastics ³	Chemical Waste	Others, e.g. general refuse ⁷
(in '000 m ³)	(in '000 m ³)	(in '000 m ³)	(in '000 m ³)	(in '000 m ³)	(in '000 m ³)	(in '000 m ³)	(in '000 kg)	(in '000 kg)	(in '000 kg)	(in '000 m ³)
269.000	0.000	5.000	90.000	120.000	54.000	6.000	45.000	0.000	35.000	20.000

Notes:

- (1) The performance targets are given in ER Appendix 8J Clause 14 and the EM&A Manual.
- (2) The waste flow table shall also include C&D materials to be imported for use at the Site.
- (3) Plastics refer to plastic bottles/containers, plastic sheets/foam from packaging material.
- (4) The Contractor shall also submit the latest forecast of the total amount of C&D materials expected to be generated from the Works, together with a breakdown of the nature where the total amount of C&D materials expected to be generated from the Works is equal to or exceeding 50,000 m³. (ER Part 8 Clause 8.8.5 (d) (ii) refers).
- (5) The materials reused in other Project shall not be treated as waste under the Waste Disposal Ordinance (CAP354).
- (6) According to the EIA Appendix 8B, the density of rock (bulked) and soil (bulked) are 2.0 tonnes/m³ and 1.8 tonnes/m³ respectively.
- (7) Assuming the loading quantities of a 30-tonne truck and a 24-tonne truck are 8.0m³ and 6.5m³ respectively.
- (8) The forecast of C&D materials to be generated from the Contract is sourced from the works program in December 2016.
- (9) The volume of Total Quantity Generated means the volume of Hard Rock and Large Broken Concrete+Disposed as Public Fill+Imported Fill-Reused in the Contract-Reused in other Projects.
- (10) The density of metal is 7,850 kg/m³.
- (11) The C&D materials were delivered to XRL 8217, HY/2012/08 and HK/2009/02 Projects.

**APPENDIX P
COMPLAINT LOG**

Appendix P - Complaint Log

Log Ref.	Location	Received Date	Details of Complaint	Investigation/ Mitigation Action	Status
Com-2013-04-001	Near Tung Chung New Development Pier	8 April 2013	EPD received the complaint on 8 April 2013. The complainant complained about oil was dumped from various vessels operating for Hong Kong-Zhuhai-Macao Bridge Hong Kong (HZMB HK) Projects near Tung Chung New Development Pier over the past few months.	1) The vessels photos in the complainant's photo are not the working vessels under Contract No. HK/2011/09. 2) No oil dumped from Contract No. HK/2011/09's working vessels was observed according to ET's site inspection conducted on 9 April 2013 at near Tung Chung New Development Ferry Pier. 3) Joint site inspection (DCVJV and ARUP) was conducted on 10 April 2013 and confirmed that Contract No. HY/2011/09's vessels are not involved the complaint case. 4) DCVJV will keep remind their boat crews not discharging contaminated effluent directly into the sea.	Closed
Com-2013-05-001	WA6	2 May 2013	ARUP received the complaint on 2 May 2013. The complainant alleged the noise nuisance was generated from the Works Area WA6 at around 13:00 on 1 May 2013 (Wednesday).	The site diary report was reviewed and confirmed that no works were carried out at WA6 on 1 May 2013. In addition, no noise was heard from WA6 according to the security guard who on duty at WA6 on 1 May 2013. Based on the information provided, the complaint regarding the construction noise at WA6 is not considered justifiable.	Closed

Log Ref.	Location	Received Date	Details of Complaint	Investigation/ Mitigation Action	Status
Com-2013-05-002	WA6	18 May 2013	ARUP received the complaint on 18 May 2013. The complainant advised that the noise nuisance due to loading of metal parts at barge near the seawall of Works Area WA6 early morning (around 8:45a.m) on 18 May 2013 (Saturday).	Based on the record of site activities at WA6 on 18 May 2013, 4 metal plates and 2 oxygen-acetylene set were lifted onto a derrick boat “Chiu Kee” by a crane near seawall at WA6 in the morning on that day. Such operation was commenced around 8:40a.m and completed in 10 minutes during the normal construction working hour (0700 – 1900 Monday to Saturday). However, the duration of aforesaid activities is very short and infrequent. Nevertheless, the Contractor was reminded to strengthen their site supervision and provide training for the workers regularly to increase awareness of their environmental responsibilities to minimize the noise impact to the nearby residents and the specific mitigation measures for the complaint including but not limited to:- <ul style="list-style-type: none"> •To place wooden planks or rubber mats on ground for loading and unloading heavy or metal objects; and •To deploy professional personnel to supervise the works. 	Closed
Com-2013-05-003	Near Tung Chung New Development Pier	18 May 2013	EPD received the public complaint on 18 May 2013. This complaint was a follow-up of a previous complaint received by EPD on 8	After receiving the complaint, additional site inspection was conducted at near Tung Chung New Development Pier on 30 May 2013 to investigate whether oil	Closed

Log Ref.	Location	Received Date	Details of Complaint	Investigation/ Mitigation Action	Status
			<p>April 2013 (Com-2013-04-001).</p> <p>The complainant complained again about the oil was dumped from various vessels operating for Hong Kong-Zhuhai-Macao Bridge Hong Kong (HZMB HK) Projects near Tung Chung New Development Pier over the past months.</p>	<p>dumped was due to Contract No. HY/2011/09’s vessels. During the site inspection, three working vessels under Contract No.HY/2011/09 was anchored off near Tung Chung New Development Pier. No oil dumped from Contract No. HY/2011/09’s vessels were observed and the water around the vessels was clear.</p> <p>The following mitigation measures have been implemented by DCVJV:</p> <ul style="list-style-type: none"> • DCVJV has sent the letter to the shipping agent to remind them to ensure the vessels under Contract No. HY/2011/09 are in good condition and any oil dumped to sea should be avoided to prevent water pollution. • Provide training to the vessel skippers for prevention of pollution from ships. • DCVJV requested vessel skippers to provide engine oil disposal records The vessel skippers assured to us that all waste lubricants were sent to waste collectors regularly and no oil discharge into seawater. 	
Com-2013-07-001	Southeast Quay of Chek Lap Kok near the junction of Chek Lap Kok South Road and Scenic Road	17 July 2013	The complaint was received by EPD on 17 th July 2013. According to the EPD’s letter, the complainant was concerned for the noise nuisance generated from the	In response to the complaint, ET conducted two times site inspections at Southeast Quay at Chek Lap Kok between 18:45 and 20:30 hours on 23 July 2013 and 20:30 to 22:30 hours on 30 July 2013.	Closed

Log Ref.	Location	Received Date	Details of Complaint	Investigation/ Mitigation Action	Status
			<p>operation of concrete lorry mixers during evening and night-time period at Southeast Quay of Chek Lap Kok.</p>	<p>During the inspections, the Ro-Ro barge was observed anchored off Southeast Quay at Chek Lap Kok but no concrete lorry mixer was observed throughout the inspection.</p> <p>On 23 July 2013, at about 19:35, one tug boat was observed travelling to Southeast Quay, Chek Lap Kok and left at about 19:40.</p> <p>On 30 July 2013, no tug boat and concrete lorry mixers were observed during the inspection.</p> <p>According to the Contractor, there was no concreting works for the pier sites on 23 July 2013 and therefore no loading and unloading operation at Southeast Quay at Chek Lap Kok.</p> <p>Concreting works were performed at Pier 0 on 30 July 2013. As the Contractor anticipated the arrival time of tug boat and flap-top barge at Southeast Quay will exceed 23:00 hours after the concreting works, they decided to arrange the tug boat and flap-top barge with concrete</p>	

Log Ref.	Location	Received Date	Details of Complaint	Investigation/ Mitigation Action	Status
				<p>lorry mixers anchored off around Pier 66 after 23:00 hours. So, no loading and unloading operation at Southeast Quay at Chek Lap Kok was observed.</p> <p>Further night time site inspection was conducted on 22 August 2013 during the loading and unloading operation at Southeast Quay of Chek Lap Kok, the construction works conducted under Contract No. HY/2011/09 complied with the conditions in the CNP No. GW-RS0895-13.</p>	
Com-2013-11-001	Chek Lap Kok (CLK) South Road	16 November 2013	The complaint was received by project customer services on 16 th November 2013 regarding the dust problem at Chek Lap Kok (CLK) South Road.	<p>After receiving the complaint, ET conducted the site inspection on 19 and 29 November 2013 to check the appropriate environmental protection and pollution control measures which are properly implemented by the Contractor under HY/2011/09 (DCVJV). The observation are summarized as below:-</p> <ul style="list-style-type: none"> • Dust generation works was conducted by the other Contractor at South East Quay • Proper watering of haul road to avoid dust generation during vehicle / plant equipment movement. • Vehicle washing facilities provided 	Closed

Log Ref.	Location	Received Date	Details of Complaint	Investigation/ Mitigation Action	Status
				<p>at every site exit at CLK South Road and South Perimeter Road.</p> <ul style="list-style-type: none"> No dark smoke was observed emitting from the plant equipments. <p>Based on the information collected, the complaint of dust problem at Check Lap Kok South Road is considered not related to Contract No. HY/2011/09 as dust suppression measures has been properly implemented by the Contractor on site to prevent dust nuisance from the construction activities.</p>	
Com-2014-01-001	Hong Kong-Zhuhai-Macao Bridge Hong Kong Link Road – Section between HKSAR Boundary and Scenic Hill (Contract No. HY/2011/09)	3 January 2014	The complaint was received by EPD on 3 rd January 2014. According to the EPD’s letter, a resident in Tai O District was concerned for the noise nuisance occasionally arising from the hammering or hitting of metals from Contract No. HY/2011/09.	<p>In response to the complaint, ET conducted an ad hoc night time site inspection at P0, P18 and P19 on 14 January 2014 between around 23:00 and 00:30 hours of 15 January 2014.</p> <p>In accordance with the site activities record and site inspections, the construction works conducted under Contract No. HY/2011/09 complied with the conditions in the CNP No. GW-RS1108-13.</p> <p>Nevertheless, the Contractor was advised to strictly follow the conditions of the permit because any deviation from the</p>	Closed

Log Ref.	Location	Received Date	Details of Complaint	Investigation/ Mitigation Action	Status
				<p>conditions may lead to cancellation of the permit, subsequent prosecution action and the Authority’s refusal to issue further permit.</p> <p>In addition, the following environmental mitigation measures were recommended:</p> <ul style="list-style-type: none"> • Review and adjust the lighting directions of the barge, under safety consideration, to avoid potential visual impacts to residents in vicinities; • To ensure the equipment are maintaining in good operation condition; and • To strengthen site supervision and provide training for the workers regularly to increase awareness of their environmental responsibilities to minimize the noise impact to the nearby residents and the specific mitigation measures. 	
Com-2014-01-002	Hong Kong-Zhuhai-Macao Bridge	16 January 2014	The complaint was received by HyD’s PR Team on 16 January 2014 that the complainant advised that the heavy exhaust fume affecting Tung Chung Crescent.	After receiving the complaint, ET conducted the site inspection on 21 January 2014 to check all the plant equipments which were operated for the construction works and air quality	Closed

Log Ref.	Location	Received Date	Details of Complaint	Investigation/ Mitigation Action	Status
				<p>mitigation measures.</p> <p>Based on the information collected, the complaint of heavy exhausts affecting Tung Chung Crescent is considered not related to Contract No. HY/2011/09 due to the following reason(s):-</p> <ol style="list-style-type: none"> 1) The work sites at Portion C and South East Quay at Portion A under Contract No. HY/2011/09 are approximately 800m from Tung Chung Crescent. Any unpleasant smell of exhaust fume would not be anticipated. 2) No heavy smoke was observed emitting from plants / equipment during the site inspection on 21 January 2014. 3) The vehicles and equipments were switched off while not in use. 4) All plant and equipment were well maintained and in good operating condition. 5) Air quality mitigation measures has been properly implemented by the Contractor on site to prevent dust nuisance from the construction activities. 	

Log Ref.	Location	Received Date	Details of Complaint	Investigation/ Mitigation Action	Status
Com-2014-03-001	Oil Spillage at near Sha Lo Wan	5 March 2014	The complaint was received by EPD on 5 March 2014. The complainant suspected the oil leakage from the works area of Contract No. HY/2011/09 near Sha Lo Wan	Based on ET site inspection, no oil spillage from the works area under Contract No. HY/2011/09 at near Sha Lo Wan was observed. In addition, spill kits are ready on site in order to dealing with spillage cases promptly. Nevertheless, DCVJV was also recommended the mitigation measures as below: <ul style="list-style-type: none"> • Provide training for the workers regularly regarding the mitigation measures on waste / chemical management. • Provide sufficient chemical spillage kit (e.g. oil absorbent) to all vessels and working platform. • Regular check the condition of vessels and plant equipments to ensure no leakage of oil. 	Closed
Com-2014-03-002	Construction Noise in the vicinity of the waters outside Sha Lo Wan	11 March 2014	The complaint was received by EPD on 11 March 2014. According to the EPD's letter, the complainant was concerned for the mobile crane which operating in the vicinity of the waters outside Sha Lo Wan after 23:00.	In accordance with an ad hoc site inspection on 18 March 2014, no construction works were conducted during the restricted hours. The 1 st investigation report has been submitted to EPD on 21 March 2014 and the 2 nd investigation report was submitted to EPD on 26 June 2014. The Contractor was advised to strictly	Closed

Log Ref.	Location	Received Date	Details of Complaint	Investigation/ Mitigation Action	Status
				<p>follow the conditions of the permit because any deviation from the conditions may lead to cancellation of the permit, subsequent prosecution action and the Authority’s refusal to issue further permit. Nevertheless, the Contractor was reminded to take sufficient noise mitigation measures to minimize the environmental impact on the nearby community:</p> <ul style="list-style-type: none"> · To space out noisy equipment and position it as far away as possible from the sensitive receivers; · To avoid concurrent uses of noisy equipment near the sensitive area; · To ensure the equipment are maintaining in good operation condition; · To turned off any idle equipment on site; and · To enclose the noisy part of the machine by acoustic insulation material if feasible. · To arrange tailor-made training for the Production Team including the management and foremen to explain to them the conditions and requirements listed on the CNP. · To delegate one Engineer for ensuring that all construction activities and PMEs used are in full compliance with the CNP 	

Log Ref.	Location	Received Date	Details of Complaint	Investigation/ Mitigation Action	Status
				and legislative requirements.	
Com-2014-04-001	Construction marine works by the company Bauer Hong Kong in Tung Chung	14 April 2014	The complaint was received by Agriculture, Fisheries and Conservation Department (AFCD) on 14 April 2014, the complainant complained that the dead dolphin was found under a platform at construction marine works by the company Bauer Hong Kong in Tung Chung (Macau Bridge Piling Works)	<p>In accordance with the photos showing a date of 27 November 2013 (08:00 – 08:25a.m.) which provided by the complainant, the dolphin was observed has been dead for some time and shows signs of decomposition. It was difficult to determine the cause of death of the deceased dolphin based on the photographs and the dead dolphin was found a few months ago. By examining the photos, it is found that the body was beside a barge, not under a working platform.</p> <p>In addition, the dead dolphin was found in the early morning in which the marine construction works have not been commenced. Therefore, from the above information the dead dolphin is considered to be washed to the work site.</p> <p>However, there is no significant increase of cetacean stranding were found in Hong Kong since the commencement of Contact No. HY/2011/09.</p> <p>In regard to the complaint, the following recommendations were made:</p>	Closed

Log Ref.	Location	Received Date	Details of Complaint	Investigation/ Mitigation Action	Status
				<ul style="list-style-type: none"> ➤ In case stranded cetaceans are found, the AFCD shall be contacted immediately and provide the following information to facilitate AFCD’s investigation: <ol style="list-style-type: none"> 1. Name and telephone number; 2. Date and time of discovery; 3. Location (as specific as possible); 4. Status of the stranded animal (i.e. alive, freshly dead, slightly decomposed, rotten, mummified); 5. Type and size of the stranded animal. ➤ To implement Dolphin Exclusion Zone during the installation of bored pile casing located in the waters to the west of Airport. ➤ To implement Dolphin Watching Plan after the bored piling casing is installed. 	
Com-2014-05-001	At the shore of Sha Lo Wan	13 May 2014	The complaint was received by EPD on 13 May 2014. According to the EPD’s email, the complainant was concerned about the sand material that was excavated on the shore of Sha Lo Wan for the construction of Hong Kong -	After receiving the complaint from a Sha Lo Wan’s village resident, the sub-contractor was instructed to stop the sand excavation and leave immediately. In addition, all sands excavated from the shore of Sha Lo Wan were returned back to the original area on 13 May 2014.	Closed

Log Ref.	Location	Received Date	Details of Complaint	Investigation/ Mitigation Action	Status
			Zhuhai - Macao Bridge (HZMB) Project on 11 May 2014.	<p>Nevertheless, the Contractor was advised to arrange tailor-made training for Production Team including the management and foremen to explain to them the conditions and requirements listed on the Environmental Permit.</p> <p>In addition, indicative poles and flags are recommended to put within the site boundary to identify the extent of land areas in Sha Lo Wan / Sha Lo Wan (West) Archaeological site.</p>	
Com-2014-05-002	At the shore of Sha Lo Wan	27 May 2014	The complaint was received by EPD on 27 May 2014. According to the EPD’s email, the complainant was concerned about the dumping rubbles along the shore area of Sha Lo Wan on 27 May 2014.	<p>The complaint investigation report for the complaint of dumping rubbles along the shore area of Sha Lo Wan was submitted to EPD on 4 June 2014.</p> <p>EPD and AFCD provided their comments on 5 and 9 June 2014 respectively.</p> <p>A meeting among DCVJV, ARUP, IEC, ET, EPD and AFCD was held on 17 June 2014. According to the meeting, further information is required to include in the complaint investigation report and the report was submitted to EPD on 4 March 2015.</p>	Complaint investigation report is under review by EPD

Log Ref.	Location	Received Date	Details of Complaint	Investigation/ Mitigation Action	Status
Com-2014-05-003	Pier 39 to 50	29 May 2014	ARUP received the complaint on 29 May 2013. The complainant advised that the workers disposed hundreds of kg of waste spoils (concrete and earth) into the sea every day in the existing locations of HZMB site area.	Based on the investigation findings, the waste spoils (concrete and earth) were disposed to HY/2010/02 Project according to approved WMP. The following recommendations were made: <ul style="list-style-type: none"> • To check for any accumulation of waste spoils (concrete and earth) on site. • To cover the wastes skip with waste spoils before removing from site. • To carry out inspection of pier(s) regularly to ensure the frontline staff loads inert materials to approved barge properly. • To clean the waste storage areas regularly and do not cause dust nuisance. 	Closed
Com-2014-08-001	Near Sha Lo Wan	27 August 2014	ARUP received the complaint on 27 August 2013. The complainant was concerned about the dust on the surface of the roro-barge.	Based on the investigation findings, dusty materials at the ro-ro barge at P63 and dust generation when vehicles passing by at the roro-barge at Southeast Quay were observed. The following recommendations were made: <ul style="list-style-type: none"> • To check for any accumulation of dusty materials at roro-barge. • To cover the stockpile of dusty materials before removing from site. • To clean the surface of roro-barge 	Closed

Log Ref.	Location	Received Date	Details of Complaint	Investigation/ Mitigation Action	Status
				regularly and do not cause dust and water quality nuisance. <ul style="list-style-type: none"> • To maintain the surface of ro-ro-barge wet especially during the vehicle movements. Water misting is considered an acceptable measure to control dust emissions. • To check and replace the worn sand bags at the surface of ro-ro-barge to prevent the turbid water from entering to the sea when watering the barge surface. 	
Com-2014-11-001	HZMB-HKLR – Section between HKSAR Boundary and Scenic Hill (Contract No. HY/2011/09)	11 November 2014	The complaint was received by EPD on 11 November 2014. According to the EPD’s email, the complaint was received from one of the green groups Sea Shepherd. They complained that the residual concrete had been washed off from the deck surface of a flat-top barge into the sea, and marine littering had been spotted by a worker of HZMB-HKLR – Section between HKSAR Boundary and Scenic Hill (Contract No. HY/2011/09)	Based on the investigation findings, residue concrete or wastewater contaminated with concrete overflowing/spilling into the sea from the ro-ro barge and marine littering were suspected. The following recommendations were made: <ul style="list-style-type: none"> ➤ Properly clear the concrete stains on the three ro-ro barges (e.g. hand-held equipments such as shovel etc). Tarpaulin sheet is also recommended to provide when clearing the concrete stains at the edge of ro-ro barge to prevent these removed materials from getting into the sea. The worker should also pay special care to remove the concrete stains to 	Closed
Com-2014-11-002	HZMB-HKLR – Section between HKSAR Boundary and Scenic Hill	18 November 2014	The complaint was received by EPD on 18 November 2014. According to the EPD’s email, it was alleged that residual concrete		Closed

Log Ref.	Location	Received Date	Details of Complaint	Investigation/ Mitigation Action	Status
	(Contract No. HY/2011/09)		had been poured out directly from the concrete lorry mixers on a ro-ro barge into the sea during night-time by the workers of HZMB-HKLR – Section between HKSAR Boundary and Scenic Hill (Contract No. HY/2011/09)	minimize the water quality nuisance. <ul style="list-style-type: none"> ➤ Keep cleanliness of the surface of ro-ro-barge and do not cause water quality nuisance. ➤ To check and reinforce the concrete / sand bag bund between baffles erected near the edge of the three ro-ro barges to avoid accidental leakage of wastewater from the deck regularly. ➤ Keep all debris/ aggregate away from the edge of ro-ro barge to prevent them from falling into the sea. ➤ Provide sufficient skips for temporary storage of concrete residue/wastewater. ➤ To check for any accumulation of residual waste concrete at the waste skip on ro-ro-barge. ➤ Provide spare and sufficient sand bags at each ro-ro barges to confine the concerned area in the event of accidental spillage of concrete when discharge the concrete from the concrete lorry mixers to pump truck. ➤ Provide absorptive materials to absorb the wastewater in case of accidental spillage of wastewater 	

Log Ref.	Location	Received Date	Details of Complaint	Investigation/ Mitigation Action	Status
				during washing concrete lorry mixers or other equipments. ➤ Assign trained staff to ensure proper management of environmental matters on each of the ro-ro barges in particular the handling of concrete residue/wastewater generated during operation. ➤ Keep record for collection of skip or temporary storage tank for wastewater and excess concrete. ➤ Ensure sufficient garbage bag / rubbish bin are provided at working barge / pier site. ➤ Provide training for the workers regularly regarding the water quality mitigation measures and waste management to increase their awareness of environmental protection.	
Com-2014-11-003	Floating Concrete Batching Plant (FCBP)	28 November 2014	The complaint was received by EPD on 28 November 2014. The complaint was received from one of the green groups Green Lantau Association. They complained about the hauling of the floating concrete batching plant (FCBP) by the tug boat to the site of Contract No. HY/2011/09 from the north-	Based on the information collected, the following conclusions were drawn: 1) It is suspected that the wake following the FCBP was resulted from disturbance to the bottom sediment when it was traveling during the lowest tide on that day. 2) The FCBP was traveling within the	Closed

Log Ref.	Location	Received Date	Details of Complaint	Investigation/ Mitigation Action	Status
			<p>east side had disturbed the seabed causing an increase of turbidity in marine waters at around noon of 15 November 2014.</p>	<p>site area and the maximum number of movement of a floating plant (and therefore tug boat) is two times per day. Average duration of each movement is around 1 hour/day. Therefore, the disturbance to the bottom sediment is considered temporary, localized and infrequent.</p> <p>3) No illegally discharge of wastewater or domestic wastewater to the sea from FCBP.</p> <p>4) Relevant environmental mitigation measures as shown in EP-352/2009/C were properly implemented.</p> <p>5) No deterioration of marine water quality based on the marine water quality monitoring results on 15 November 2014.</p> <p>Nevertheless, DCVJV was also recommended the mitigation measures as below:</p> <ul style="list-style-type: none"> • The vessel skipper should pay special care about the movement of deep draught vessel to avoid seabed disturbance. (e.g. speed restrictions) • In case of sediment plume was found behind vessel, the vessel skipper 	

Log Ref.	Location	Received Date	Details of Complaint	Investigation/ Mitigation Action	Status
				should further reduce vessel speed. • Minimum clearance of 0.6m should be maintained between vessels and the seabed in all tide conditions, to ensure that undue turbidity is not generated by turbulence from vessel movement or propeller wash. (Reference: EIA-081/2002 - Construction of Lung Kwu Chau Jetty)	
Com-2014-12-001	Shores of Po Chue Tam and Shek Tsai Po, Tai O	7 December 2014	The complaint was received from one of the green groups Green Lantau Association. They complained about some waste materials (including a number of grey plastic mats and buoys) suspected in relation to the HZMB works have recently washed up on the shores of Po Chue Tam and Shek Tsai Po, Tai O	The owner of objects found on the shores could not be identified. DCVJV has taken initiative to remove these materials after receiving the complaint. Nevertheless, DCVJV was also recommended the mitigation measures as below: • Gather up and remove debris to keep the work site orderly. • Maintain site housekeeping. Designate areas for waste materials and provide containers. • Secure loose or light material that is stored on open floors. • Do not permit rubbish to fall freely from any level of the pier sites. • Provide training for the workers	Closed

Log Ref.	Location	Received Date	Details of Complaint	Investigation/ Mitigation Action	Status
				regularly regarding the water quality mitigation measures and waste management to increase their awareness of environmental protection.	
Com-2014-12-002	Site Office of HZMB-HKLR – Section between HKSAR Boundary and Scenic Hill	2 December 2014	Highways Department (HyD) received a public complaint from a resident of Le Bleu Duex on 2 December 2014. According to the email from ARUP dated 3 December 2014, the complainant advised that the noise nuisance due to the metal parts were dropped onto the ground by people repetitively and loading or unloading a boat at the pier. The complaint was quoted, “A resident living in Le Bleu Duex addressed a complaint to CE of HyD at about 20:04 hrs last night. He complained about the noise nuisance coming from site office since 19:30 hrs last night. Repetitively metal parts had been dropped on the ground by people who seem to	Based on the information collected, the noise generated is considered due to the metal parts were dropped onto the ground at the seashore area near Le Bleu Duex. The metal pipe was unloaded at non-designated area and no powered mechanical equipment was used for unloading works at WA6 during restricted hour. The Contractor was reminded to take sufficient noise mitigation measures to minimize the environmental impact on the nearby community as recommended in the approved EIA report and the specific mitigation measures for the complaint including but not limited to:- <ul style="list-style-type: none"> • To place wooden planks or rubber mats on ground for loading and unloading heavy or metal objects; and • To deploy professional personnel to 	Closed

Log Ref.	Location	Received Date	Details of Complaint	Investigation/ Mitigation Action	Status
			<i>be loading or unloading a boat at the pier. Noise was still going on right now at 20:04.”</i>	supervise the works.	
Com-2014-12-003	Along the shore from Yat Tung to Tai O	24 December 2014	The complainant was concerned about the increase of marine refuse (water bottles and debris) along the shore from Yat Tung to Tai O suspected in relation to the HZMB works.	<p>The owner of marine refuse found on the shores could not be identified. DCVJV has taken initiative to remove these wastes after receiving the complaint. DCVJV will also take the initiative to clear the marine refuse along the shore from Yat Tung to Tai O, if necessary.</p> <p>Nevertheless, DCVJV was also recommended the mitigation measures as below:</p> <ul style="list-style-type: none"> • Gather up and remove debris to keep the work site orderly. • Maintain site housekeeping. Designate areas for waste materials and provide containers. • Secure loose or light material that is stored on open floors. • Do not permit rubbish to fall freely from any level of the pier sites. • Provide training for the workers regularly regarding the water quality mitigation measures and waste management to increase their awareness of environmental 	Closed

Log Ref.	Location	Received Date	Details of Complaint	Investigation/ Mitigation Action	Status
				protection.	
Com-2015-06-001	The sea side at WA6 vertical seawall	6 June 2015	A resident living in Le Bleu Duex complained about noise from a barge which unloading materials at about 21:00 hrs last Saturday i.e. 6 June 2015	<p>Based on the information collected, the noise generated is considered due to the unloading of steel casings to the seashore area opposite to the China State Site Office.</p> <p>The person-in-charge of the barge has been reprimanded by the Contractor for causing noise nuisance to resident nearby. In addition, the Contractor had also reminded their subcontractors to avoid unloading of materials during restricted hours (i.e. 19:00 to 07:00 hours on any day and any time on public holidays including Sundays) without Construction Noise Permit (CNP).</p> <p>The Contractor was reminded to obtain Construction Noise Permit (CNP) for PME use in restricted hours.</p> <p>The Contractor was reminded again to take sufficient noise mitigation measures to minimize the environmental impact on the nearby community as recommended in the approved EIA report and the specific mitigation measures for the complaint including but not limited to:-</p> <ul style="list-style-type: none"> • To place wooden planks or rubber 	Closed

Log Ref.	Location	Received Date	Details of Complaint	Investigation/ Mitigation Action	Status
				mats on ground for loading and unloading heavy or metal objects; and <ul style="list-style-type: none"> • To deploy professional personnel to supervise the works. 	
Com-2017-05-001	Pier 86-87	2 May 2017	The complainant mentioned about foul water leakage from the construction site of Hong Kong - Zhuhai - Macao Bridge (under Contract No. HY/2011/09) onto South Perimeter Road at 14:00-16:00 of 2 May 2017.	Based on the investigation findings, foul water mentioned in the complaint that leak to South Perimeter Road was being used for dust suppression during grinding work. The Contractor will temporarily suspend construction activities of the same nature at the surface of the left deck until a side barrier has been constructed completely to confine excessive water and to ensure no re-occurrence. In addition, sandbags would be laid along the edge where side barrier was not installed around. The excessive water used for dust suppression will be diverted along the deck piles or nearby plugged gully and finally carried to wastewater treatment facility for sedimentation which is in accordance with the requirement for water discharge mentioned in EIA Report and the EM&A Manual. Nevertheless, DCVJV was also recommended the mitigation measures as below:	Closed

Log Ref.	Location	Received Date	Details of Complaint	Investigation/ Mitigation Action	Status
				<ul style="list-style-type: none"> •No grinding works should be done until the side barrier has been constructed completely; •Laying sandbag along the edge where side barrier could not be installed to divert the excessive water used for dust suppression will be diverted along the deck piles within the site area or nearby plugged gully and finally carried to wastewater treatment facility for sedimentation and clean effluent discharge. 	
Com-2017-05-002	Tai O Po Chue Tam Outer Beach	5 May 2017	The complainant mentioned about there has been a consistent increase in the incidence of floating refuse landing around Tai O, and particularly at Po Chue Tam Outer Beach which covered with bamboo poles, as it has been for a number of months in spite of cleanings having taken place.	According to the weekly site inspections conducted since the commencement of the construction works under Contract HY/2011/09 and DCVJV's confirmation, bamboos pole has never been used for the construction works under HY/2011/09. So, the abandoned bamboos on the beach as shown in the photos as attached to the email of complaint are not originated from the work sites of HY/2011/09. Nevertheless, for other floating refuses, Waste Management Plan (WMP) has been developed in the early stages of the Contract. Based on our observation during the weekly site inspection, waste collection facilities such as refuse collection bins and recyclable bins have	Closed

Log Ref.	Location	Received Date	Details of Complaint	Investigation/ Mitigation Action	Status
				<p>been provided by DCVJV on site according to WMP. Trip-ticket system has also been implemented since the commencement of the Contract to ensure the disposal of C&D materials as well as the C&D waste are properly documented and verified. In addition, monthly summary waste flow table (WFT) had also be prepared and submitted in the Monthly EM&A Report to record the quantities of surplus materials and wastes generated each month. No non-compliance of waste management was recorded since the commencement of the construction works.</p>	

**APPENDIX Q
SUMMARY OF SUCCESSFUL
PROSECUTION**

Appendix Q - Summary of Successful Prosecution

Date of Successful Prosecution	Details of the Successful Prosecution	Status	Follow Up
20 October 2014	The non-compliance of construction noise permit (CNP) numbered GW-RS1217-13 that use of powered mechanical equipment not permitted in the CNP on 15 March 2014 between the hours of 7p.m. and 7a.m. at Pier 72.	The subcontractor was fined.	To ensure the construction works would comply with the CNP during restricted hours, a Permit-to-work system was formulated to control daily operation of the CNPs.