

SECTION 4

落馬洲河套區

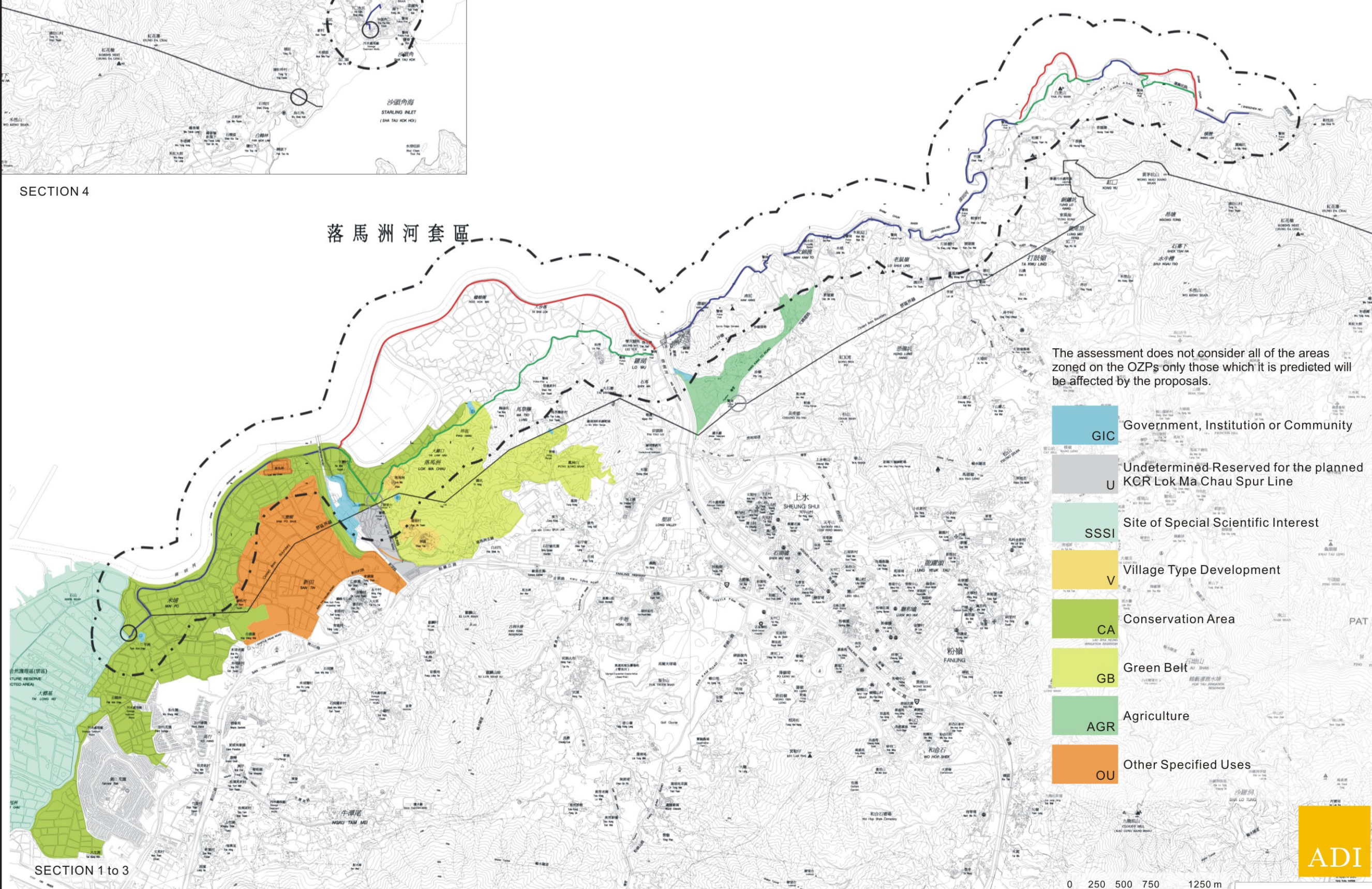

SECTION 1 to 3



- Legend**
- 500M Study Area
  - Frontier Closed Area
  - Proposed secondary boundary fence along existing boundary patrol road
  - Proposed new boundary patrol road with primary and secondary boundary fences
  - Existing boundary fence to be removed
  - Existing check point to be removed
  - Proposed new check point

The assessment does not consider all of the areas zoned on the OZPs only those which it is predicted will be affected by the proposals.

- GIC Government, Institution or Community
- U Undetermined-Reserved for the planned KCR Lok Ma Chau Spur Line
- SSSI Site of Special Scientific Interest
- V Village Type Development
- CA Conservation Area
- GB Green Belt
- AGR Agriculture
- OU Other Specified Uses

- Note: the Outline Zoning Plans (OZPs) considered in this assessment include:
- S/NE-KTN/8 Kwu Tung North
  - S/YL-MP/6 Mai Po and Fairview Park
  - S/YL-NSW/8 Nam Sang Wai
  - S/YL-ST/8 San Tin
  - S/NE-FTA/10 Fu Tei and Sha Ling

Rev	Date	Drawn	Description	Ch'k'd	App'd
Client					
Project					
CONSTRUCTION OF A SECONDARY BOUNDARY FENCE AND NEW SECTIONS OF PRIMARY BOUNDARY FENCE AND BOUNDARY PATROL ROAD					
Title					
Review of Planning and Development Control Framework					
Designed	TEAM	Eng.Chk.	---		
Drawn	EIK	Coordination	---		
Dwg.Chk.	ELK	Approved	CJF		
Scale	As Shown	Project	216727	Status	
Drawing No.		CAD File	---		
				Rev	A



COPYRIGHT RESERVED

This document should not be relied on or used in circumstances other than those for which it was originally prepared and for which Mott MacDonald Hong Kong Limited was commissioned. Mott MacDonald Hong Kong Limited accepts no responsibility for this document to any other party than the person by whom it was commissioned.