

石崗軍營





SHEK KONG BARRACKS

露天貨倉
Open Storage

露天貨倉
Open Storage



LEGEND:

-  PROPOSED JOINTING CHAMBER
-  AS-BUILT JOINTING CHAMBER
-  PROPOSED DUCT ROUTE
-  AS-BUILT DUCT ROUTE
-  CONCERNED WORK AREA BOUNDARY
(ONLY PLANTS INSIDE THE BOUNDARY AREA ARE EXTRACTED)

LOCATION:

Kam Tin Road and Lam Kam Road

SURVEY MAP:

06ne12b

OUR REF:

HKC/MP08-01382

SCALE:

Not In Scale

YOUR REF:

C1020_C01041

ISSUED BY:

deenechan

FILE (DWG NO):

HKC_MP08-01382-01

DATE:

01-Apr-2008

1. THE POSITION OF PLANT INDICATED ON THIS DRAWING IS APPROXIMATE ONLY.
2. THE DEPTH OF OUR PLANT MAY VARY DUE TO UNDERGROUND OBSTRUCTIONS.
3. YOUR CONTRACTOR IS ADVISED TO DIG INSPECTION PITS TO LOCATE THE PLANT BEFORE COMMENCEMENT OF WORKS. EXTREME CARE MUST BE EXERCISED TO AVOID DAMAGE TO OUR PLANT.

SMD MAP DATA REPRODUCED WITH PERMISSION OF THE DIRECTOR OF LANDS (C) HONG KONG SPECIAL ADMINISTRATIVE REGION GOVERNMENT.



Legend

<ul style="list-style-type: none"> --- 11kV cable / transmission cable / cable --- 33kV cable --- 66kV overhead line tower --- 11kV cable / transmission cable / cable --- 33kV cable --- 66kV overhead line tower --- 11kV cable / transmission cable / cable --- 33kV cable --- 66kV overhead line tower --- 11kV cable / transmission cable / cable --- 33kV cable --- 66kV overhead line tower 	<ul style="list-style-type: none"> --- 11kV cable / transmission cable / cable --- 33kV cable --- 66kV overhead line tower --- 11kV cable / transmission cable / cable --- 33kV cable --- 66kV overhead line tower --- 11kV cable / transmission cable / cable --- 33kV cable --- 66kV overhead line tower --- 11kV cable / transmission cable / cable --- 33kV cable --- 66kV overhead line tower 	<ul style="list-style-type: none"> --- 11kV cable / transmission cable / cable --- 33kV cable --- 66kV overhead line tower --- 11kV cable / transmission cable / cable --- 33kV cable --- 66kV overhead line tower --- 11kV cable / transmission cable / cable --- 33kV cable --- 66kV overhead line tower --- 11kV cable / transmission cable / cable --- 33kV cable --- 66kV overhead line tower 	<ul style="list-style-type: none"> --- 11kV cable / transmission cable / cable --- 33kV cable --- 66kV overhead line tower --- 11kV cable / transmission cable / cable --- 33kV cable --- 66kV overhead line tower --- 11kV cable / transmission cable / cable --- 33kV cable --- 66kV overhead line tower --- 11kV cable / transmission cable / cable --- 33kV cable --- 66kV overhead line tower 	<ul style="list-style-type: none"> --- 11kV cable / transmission cable / cable --- 33kV cable --- 66kV overhead line tower --- 11kV cable / transmission cable / cable --- 33kV cable --- 66kV overhead line tower --- 11kV cable / transmission cable / cable --- 33kV cable --- 66kV overhead line tower --- 11kV cable / transmission cable / cable --- 33kV cable --- 66kV overhead line tower 	<ul style="list-style-type: none"> --- 11kV cable / transmission cable / cable --- 33kV cable --- 66kV overhead line tower --- 11kV cable / transmission cable / cable --- 33kV cable --- 66kV overhead line tower --- 11kV cable / transmission cable / cable --- 33kV cable --- 66kV overhead line tower --- 11kV cable / transmission cable / cable --- 33kV cable --- 66kV overhead line tower
--	--	--	--	--	--

ALL LOCATIONS, MEASUREMENTS, DIMENSIONS AND DISTANCES ARE FOR CLP POWER INTERNAL USE ONLY. THEY SHOULD NOT BE SCALED AND ASSUMED ACCURATE. CLP POWER ACCEPTS NO RESPONSIBILITY IN THE EVENT OF ANY INACCURACY, EXTENSION, DISCONTINUITY TO THE EQUIPMENT PLEASE CONTACT OUR REGIONAL OFFICE AS SOON AS YOU ARE READY TO COMMENCE WORK.

MAP NO: CLP Facility Records Map
06NE13A
06NE13B

SCALE: 1:1000

PRINTED ON: 03-04-2008

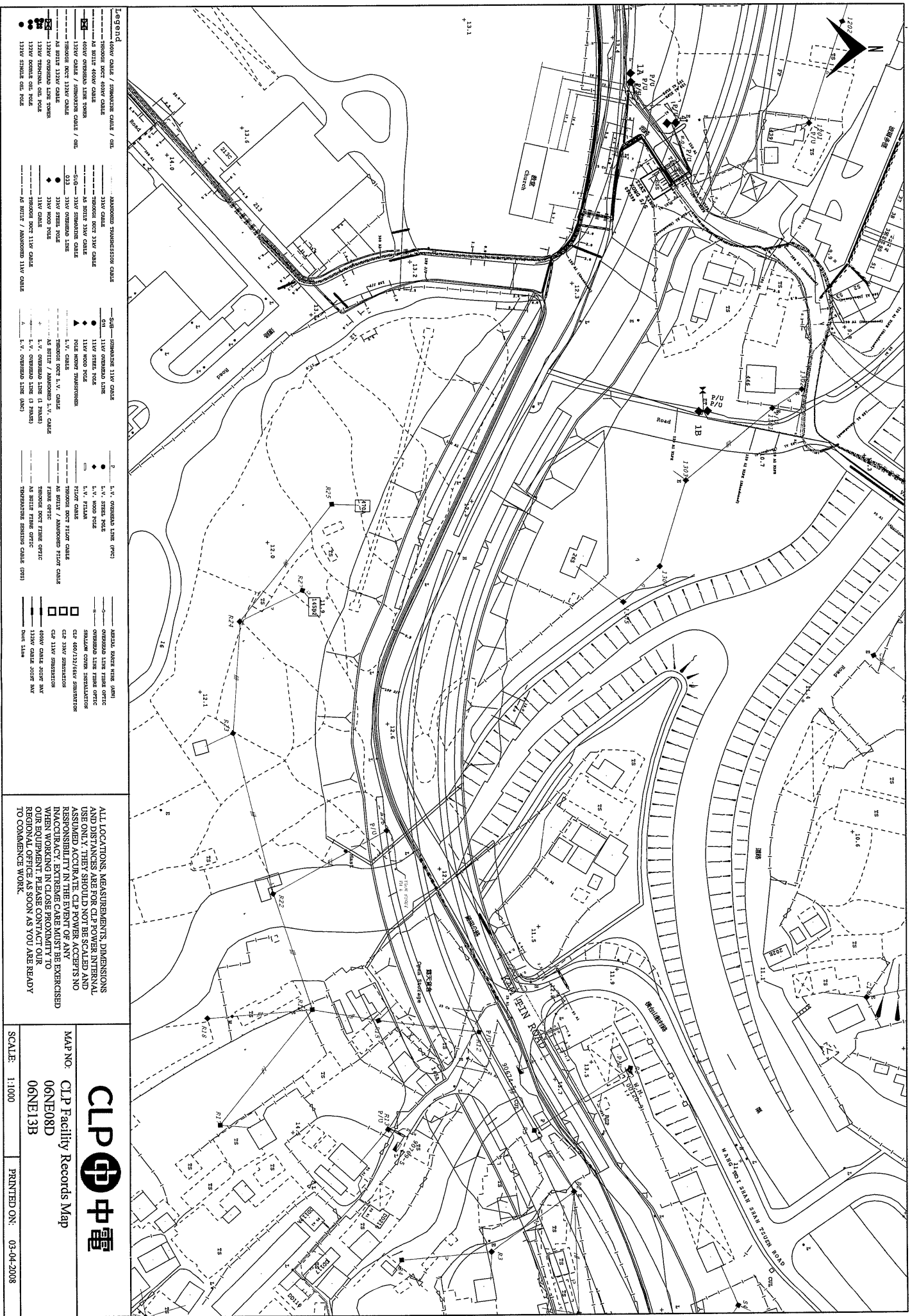

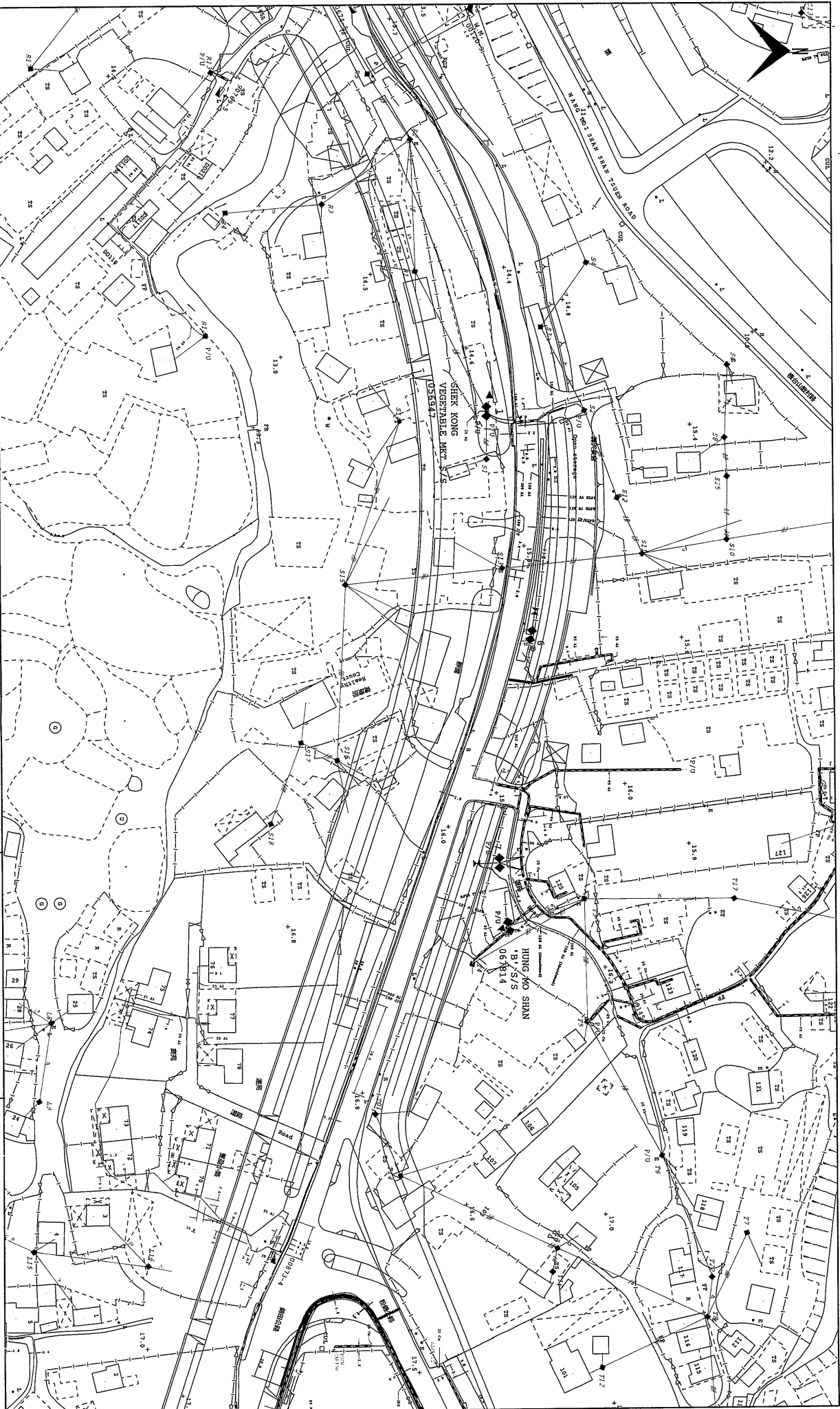

- | | | | |
|--|--|--|--|
| <p>Legend</p> <ul style="list-style-type: none"> —— 400V OVERHEAD LINE —— 11kV OVERHEAD LINE --- 11kV OVERHEAD LINE --- 22kV OVERHEAD LINE --- 110kV OVERHEAD LINE --- 400V OVERHEAD LINE --- 11kV OVERHEAD LINE --- 22kV OVERHEAD LINE --- 110kV OVERHEAD LINE --- 400V OVERHEAD LINE --- 11kV OVERHEAD LINE --- 22kV OVERHEAD LINE --- 110kV OVERHEAD LINE | <ul style="list-style-type: none"> ○ 400V OVERHEAD LINE TOWER ● 11kV OVERHEAD LINE TOWER ● 22kV OVERHEAD LINE TOWER ● 110kV OVERHEAD LINE TOWER ○ 400V OVERHEAD LINE TOWER ● 11kV OVERHEAD LINE TOWER ● 22kV OVERHEAD LINE TOWER ● 110kV OVERHEAD LINE TOWER | <ul style="list-style-type: none"> ○ 400V OVERHEAD LINE TOWER ● 11kV OVERHEAD LINE TOWER ● 22kV OVERHEAD LINE TOWER ● 110kV OVERHEAD LINE TOWER ○ 400V OVERHEAD LINE TOWER ● 11kV OVERHEAD LINE TOWER ● 22kV OVERHEAD LINE TOWER ● 110kV OVERHEAD LINE TOWER | <ul style="list-style-type: none"> ○ 400V OVERHEAD LINE TOWER ● 11kV OVERHEAD LINE TOWER ● 22kV OVERHEAD LINE TOWER ● 110kV OVERHEAD LINE TOWER ○ 400V OVERHEAD LINE TOWER ● 11kV OVERHEAD LINE TOWER ● 22kV OVERHEAD LINE TOWER ● 110kV OVERHEAD LINE TOWER |
|--|--|--|--|

- | | | | |
|--|--|--|--|
| <ul style="list-style-type: none"> ○ 400V OVERHEAD LINE TOWER ● 11kV OVERHEAD LINE TOWER ● 22kV OVERHEAD LINE TOWER ● 110kV OVERHEAD LINE TOWER ○ 400V OVERHEAD LINE TOWER ● 11kV OVERHEAD LINE TOWER ● 22kV OVERHEAD LINE TOWER ● 110kV OVERHEAD LINE TOWER | <ul style="list-style-type: none"> ○ 400V OVERHEAD LINE TOWER ● 11kV OVERHEAD LINE TOWER ● 22kV OVERHEAD LINE TOWER ● 110kV OVERHEAD LINE TOWER ○ 400V OVERHEAD LINE TOWER ● 11kV OVERHEAD LINE TOWER ● 22kV OVERHEAD LINE TOWER ● 110kV OVERHEAD LINE TOWER | <ul style="list-style-type: none"> ○ 400V OVERHEAD LINE TOWER ● 11kV OVERHEAD LINE TOWER ● 22kV OVERHEAD LINE TOWER ● 110kV OVERHEAD LINE TOWER ○ 400V OVERHEAD LINE TOWER ● 11kV OVERHEAD LINE TOWER ● 22kV OVERHEAD LINE TOWER ● 110kV OVERHEAD LINE TOWER | <ul style="list-style-type: none"> ○ 400V OVERHEAD LINE TOWER ● 11kV OVERHEAD LINE TOWER ● 22kV OVERHEAD LINE TOWER ● 110kV OVERHEAD LINE TOWER ○ 400V OVERHEAD LINE TOWER ● 11kV OVERHEAD LINE TOWER ● 22kV OVERHEAD LINE TOWER ● 110kV OVERHEAD LINE TOWER |
|--|--|--|--|

- | | | | |
|--|--|--|--|
| <ul style="list-style-type: none"> ○ 400V OVERHEAD LINE TOWER ● 11kV OVERHEAD LINE TOWER ● 22kV OVERHEAD LINE TOWER ● 110kV OVERHEAD LINE TOWER ○ 400V OVERHEAD LINE TOWER ● 11kV OVERHEAD LINE TOWER ● 22kV OVERHEAD LINE TOWER ● 110kV OVERHEAD LINE TOWER | <ul style="list-style-type: none"> ○ 400V OVERHEAD LINE TOWER ● 11kV OVERHEAD LINE TOWER ● 22kV OVERHEAD LINE TOWER ● 110kV OVERHEAD LINE TOWER ○ 400V OVERHEAD LINE TOWER ● 11kV OVERHEAD LINE TOWER ● 22kV OVERHEAD LINE TOWER ● 110kV OVERHEAD LINE TOWER | <ul style="list-style-type: none"> ○ 400V OVERHEAD LINE TOWER ● 11kV OVERHEAD LINE TOWER ● 22kV OVERHEAD LINE TOWER ● 110kV OVERHEAD LINE TOWER ○ 400V OVERHEAD LINE TOWER ● 11kV OVERHEAD LINE TOWER ● 22kV OVERHEAD LINE TOWER ● 110kV OVERHEAD LINE TOWER | <ul style="list-style-type: none"> ○ 400V OVERHEAD LINE TOWER ● 11kV OVERHEAD LINE TOWER ● 22kV OVERHEAD LINE TOWER ● 110kV OVERHEAD LINE TOWER ○ 400V OVERHEAD LINE TOWER ● 11kV OVERHEAD LINE TOWER ● 22kV OVERHEAD LINE TOWER ● 110kV OVERHEAD LINE TOWER |
|--|--|--|--|

ALL LOCATIONS, MEASUREMENTS, DIMENSIONS AND DISTANCES ARE FOR CIP POWER INTERVAL USE ONLY. THEY SHOULD NOT BE SCALED AND ASSUMED ACCURATE. CIP POWER ACCEPTS NO RESPONSIBILITY IN THE EVENT OF ANY EXERCISED INACCURATE, EXCESSIVE OR UNUSUAL USE OF THE RECORDING. PLEASE CONTACT OUR REGIONAL OFFICE AS SOON AS YOU ARE READY TO COMMENCE WORK.



MAP NO: CIP Facility Records Map
 06NE08D 06NE14A
 06NE09C 06NE13B

SCALE: 1:1000 PRINTED ON: 03-04-2008

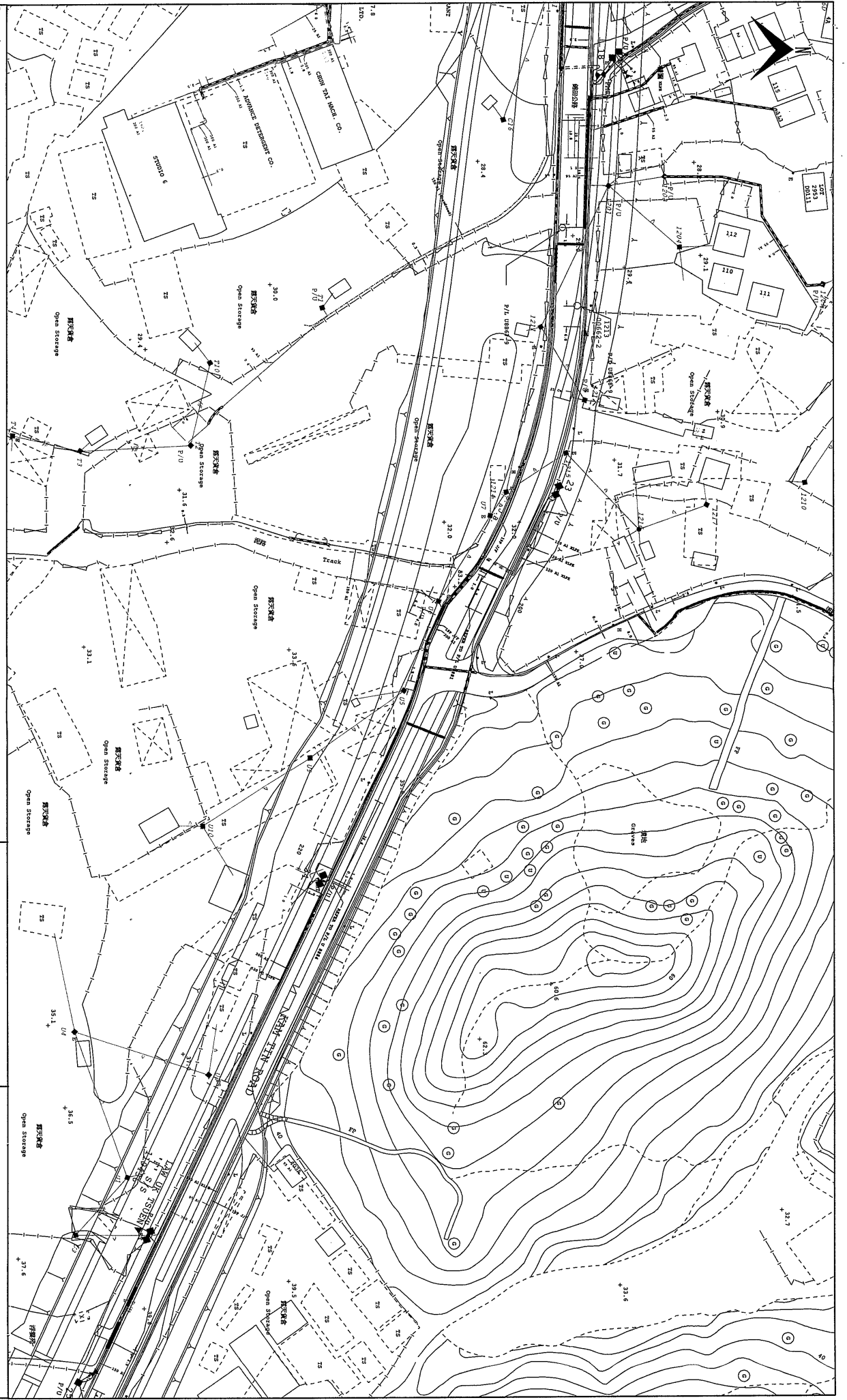

Legend

<ul style="list-style-type: none"> --- 110KV OVERHEAD LINE (HVS) --- 220KV OVERHEAD LINE (HVS) --- 500KV OVERHEAD LINE (HVS) --- 110KV OVERHEAD LINE (HVS) --- 220KV OVERHEAD LINE (HVS) --- 500KV OVERHEAD LINE (HVS) --- 110KV OVERHEAD LINE (HVS) --- 220KV OVERHEAD LINE (HVS) --- 500KV OVERHEAD LINE (HVS) --- 110KV OVERHEAD LINE (HVS) --- 220KV OVERHEAD LINE (HVS) --- 500KV OVERHEAD LINE (HVS) 	<ul style="list-style-type: none"> --- 110KV OVERHEAD LINE (HVS) --- 220KV OVERHEAD LINE (HVS) --- 500KV OVERHEAD LINE (HVS) --- 110KV OVERHEAD LINE (HVS) --- 220KV OVERHEAD LINE (HVS) --- 500KV OVERHEAD LINE (HVS) --- 110KV OVERHEAD LINE (HVS) --- 220KV OVERHEAD LINE (HVS) --- 500KV OVERHEAD LINE (HVS) --- 110KV OVERHEAD LINE (HVS) --- 220KV OVERHEAD LINE (HVS) --- 500KV OVERHEAD LINE (HVS)
<ul style="list-style-type: none"> --- 110KV OVERHEAD LINE (HVS) --- 220KV OVERHEAD LINE (HVS) --- 500KV OVERHEAD LINE (HVS) --- 110KV OVERHEAD LINE (HVS) --- 220KV OVERHEAD LINE (HVS) --- 500KV OVERHEAD LINE (HVS) --- 110KV OVERHEAD LINE (HVS) --- 220KV OVERHEAD LINE (HVS) --- 500KV OVERHEAD LINE (HVS) --- 110KV OVERHEAD LINE (HVS) --- 220KV OVERHEAD LINE (HVS) --- 500KV OVERHEAD LINE (HVS) 	<ul style="list-style-type: none"> --- 110KV OVERHEAD LINE (HVS) --- 220KV OVERHEAD LINE (HVS) --- 500KV OVERHEAD LINE (HVS) --- 110KV OVERHEAD LINE (HVS) --- 220KV OVERHEAD LINE (HVS) --- 500KV OVERHEAD LINE (HVS) --- 110KV OVERHEAD LINE (HVS) --- 220KV OVERHEAD LINE (HVS) --- 500KV OVERHEAD LINE (HVS) --- 110KV OVERHEAD LINE (HVS) --- 220KV OVERHEAD LINE (HVS) --- 500KV OVERHEAD LINE (HVS)
<ul style="list-style-type: none"> --- 110KV OVERHEAD LINE (HVS) --- 220KV OVERHEAD LINE (HVS) --- 500KV OVERHEAD LINE (HVS) --- 110KV OVERHEAD LINE (HVS) --- 220KV OVERHEAD LINE (HVS) --- 500KV OVERHEAD LINE (HVS) --- 110KV OVERHEAD LINE (HVS) --- 220KV OVERHEAD LINE (HVS) --- 500KV OVERHEAD LINE (HVS) --- 110KV OVERHEAD LINE (HVS) --- 220KV OVERHEAD LINE (HVS) --- 500KV OVERHEAD LINE (HVS) 	<ul style="list-style-type: none"> --- 110KV OVERHEAD LINE (HVS) --- 220KV OVERHEAD LINE (HVS) --- 500KV OVERHEAD LINE (HVS) --- 110KV OVERHEAD LINE (HVS) --- 220KV OVERHEAD LINE (HVS) --- 500KV OVERHEAD LINE (HVS) --- 110KV OVERHEAD LINE (HVS) --- 220KV OVERHEAD LINE (HVS) --- 500KV OVERHEAD LINE (HVS) --- 110KV OVERHEAD LINE (HVS) --- 220KV OVERHEAD LINE (HVS) --- 500KV OVERHEAD LINE (HVS)

ALL LOCATIONS, MEASUREMENTS, DIMENSIONS AND DISTANCES ARE FOR CLP POWER INTERNAL USE ONLY. THEY SHOULD NOT BE SCALED AND ASSUMED ACCURATE. CLP POWER ACCEPTS NO RESPONSIBILITY IN THE EVENT OF ANY INACCURACY. EXTREME CARE MUST BE EXERCISED WHEN WORKING IN CLOSE PROXIMITY TO OUR EQUIPMENT. PLEASE CONTACT OUR REGIONAL OFFICE AS SOON AS YOU ARE READY TO COMMENCE WORK.

CLP 中電

MAP NO: CLP Facility Records Map
06NE14B

SCALE: 1:1000
PRINTED ON: 03-04-2008

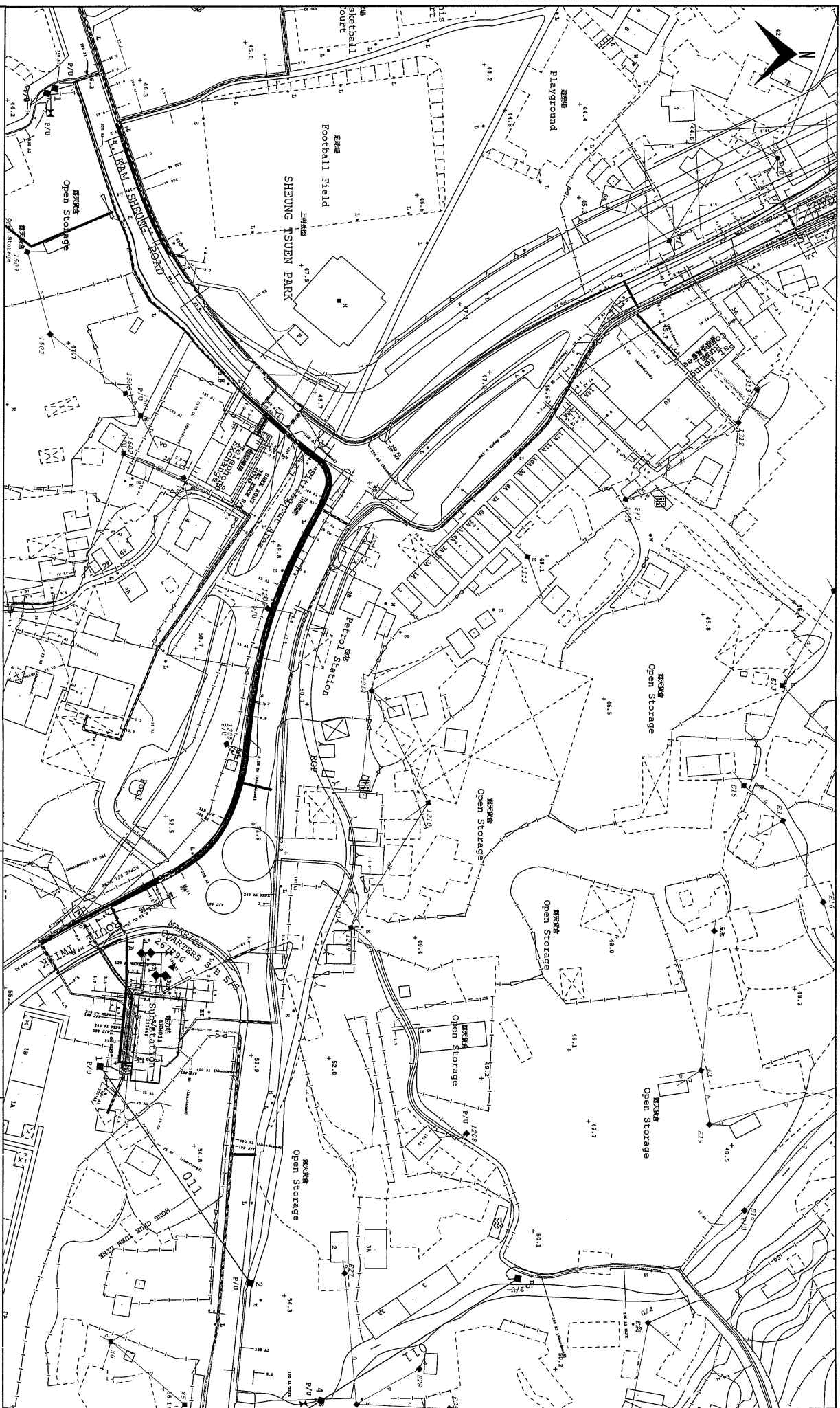

- Legend**
- 11kV OVERHEAD LINE (1701)
 - 33kV OVERHEAD LINE (1702)
 - 132kV OVERHEAD LINE (1703)
 - 11kV OVERHEAD LINE (1704)
 - 33kV OVERHEAD LINE (1705)
 - 132kV OVERHEAD LINE (1706)
 - 11kV OVERHEAD LINE (1707)
 - 33kV OVERHEAD LINE (1708)
 - 132kV OVERHEAD LINE (1709)
 - 11kV OVERHEAD LINE (1710)
 - 33kV OVERHEAD LINE (1711)
 - 132kV OVERHEAD LINE (1712)
 - 11kV OVERHEAD LINE (1713)
 - 33kV OVERHEAD LINE (1714)
 - 132kV OVERHEAD LINE (1715)
 - 11kV OVERHEAD LINE (1716)
 - 33kV OVERHEAD LINE (1717)
 - 132kV OVERHEAD LINE (1718)
 - 11kV OVERHEAD LINE (1719)
 - 33kV OVERHEAD LINE (1720)
 - 132kV OVERHEAD LINE (1721)
 - 11kV OVERHEAD LINE (1722)
 - 33kV OVERHEAD LINE (1723)
 - 132kV OVERHEAD LINE (1724)
 - 11kV OVERHEAD LINE (1725)
 - 33kV OVERHEAD LINE (1726)
 - 132kV OVERHEAD LINE (1727)
 - 11kV OVERHEAD LINE (1728)
 - 33kV OVERHEAD LINE (1729)
 - 132kV OVERHEAD LINE (1730)
 - 11kV OVERHEAD LINE (1731)
 - 33kV OVERHEAD LINE (1732)
 - 132kV OVERHEAD LINE (1733)
 - 11kV OVERHEAD LINE (1734)
 - 33kV OVERHEAD LINE (1735)
 - 132kV OVERHEAD LINE (1736)
 - 11kV OVERHEAD LINE (1737)
 - 33kV OVERHEAD LINE (1738)
 - 132kV OVERHEAD LINE (1739)
 - 11kV OVERHEAD LINE (1740)
 - 33kV OVERHEAD LINE (1741)
 - 132kV OVERHEAD LINE (1742)
 - 11kV OVERHEAD LINE (1743)
 - 33kV OVERHEAD LINE (1744)
 - 132kV OVERHEAD LINE (1745)
 - 11kV OVERHEAD LINE (1746)
 - 33kV OVERHEAD LINE (1747)
 - 132kV OVERHEAD LINE (1748)
 - 11kV OVERHEAD LINE (1749)
 - 33kV OVERHEAD LINE (1750)
 - 132kV OVERHEAD LINE (1751)
 - 11kV OVERHEAD LINE (1752)
 - 33kV OVERHEAD LINE (1753)
 - 132kV OVERHEAD LINE (1754)
 - 11kV OVERHEAD LINE (1755)
 - 33kV OVERHEAD LINE (1756)
 - 132kV OVERHEAD LINE (1757)
 - 11kV OVERHEAD LINE (1758)
 - 33kV OVERHEAD LINE (1759)
 - 132kV OVERHEAD LINE (1760)
 - 11kV OVERHEAD LINE (1761)
 - 33kV OVERHEAD LINE (1762)
 - 132kV OVERHEAD LINE (1763)
 - 11kV OVERHEAD LINE (1764)
 - 33kV OVERHEAD LINE (1765)
 - 132kV OVERHEAD LINE (1766)
 - 11kV OVERHEAD LINE (1767)
 - 33kV OVERHEAD LINE (1768)
 - 132kV OVERHEAD LINE (1769)
 - 11kV OVERHEAD LINE (1770)
 - 33kV OVERHEAD LINE (1771)
 - 132kV OVERHEAD LINE (1772)
 - 11kV OVERHEAD LINE (1773)
 - 33kV OVERHEAD LINE (1774)
 - 132kV OVERHEAD LINE (1775)
 - 11kV OVERHEAD LINE (1776)
 - 33kV OVERHEAD LINE (1777)
 - 132kV OVERHEAD LINE (1778)
 - 11kV OVERHEAD LINE (1779)
 - 33kV OVERHEAD LINE (1780)
 - 132kV OVERHEAD LINE (1781)
 - 11kV OVERHEAD LINE (1782)
 - 33kV OVERHEAD LINE (1783)
 - 132kV OVERHEAD LINE (1784)
 - 11kV OVERHEAD LINE (1785)
 - 33kV OVERHEAD LINE (1786)
 - 132kV OVERHEAD LINE (1787)
 - 11kV OVERHEAD LINE (1788)
 - 33kV OVERHEAD LINE (1789)
 - 132kV OVERHEAD LINE (1790)
 - 11kV OVERHEAD LINE (1791)
 - 33kV OVERHEAD LINE (1792)
 - 132kV OVERHEAD LINE (1793)
 - 11kV OVERHEAD LINE (1794)
 - 33kV OVERHEAD LINE (1795)
 - 132kV OVERHEAD LINE (1796)
 - 11kV OVERHEAD LINE (1797)
 - 33kV OVERHEAD LINE (1798)
 - 132kV OVERHEAD LINE (1799)
 - 11kV OVERHEAD LINE (1800)
 - 33kV OVERHEAD LINE (1801)
 - 132kV OVERHEAD LINE (1802)
 - 11kV OVERHEAD LINE (1803)
 - 33kV OVERHEAD LINE (1804)
 - 132kV OVERHEAD LINE (1805)
 - 11kV OVERHEAD LINE (1806)
 - 33kV OVERHEAD LINE (1807)
 - 132kV OVERHEAD LINE (1808)
 - 11kV OVERHEAD LINE (1809)
 - 33kV OVERHEAD LINE (1810)
 - 132kV OVERHEAD LINE (1811)
 - 11kV OVERHEAD LINE (1812)
 - 33kV OVERHEAD LINE (1813)
 - 132kV OVERHEAD LINE (1814)
 - 11kV OVERHEAD LINE (1815)
 - 33kV OVERHEAD LINE (1816)
 - 132kV OVERHEAD LINE (1817)
 - 11kV OVERHEAD LINE (1818)
 - 33kV OVERHEAD LINE (1819)
 - 132kV OVERHEAD LINE (1820)
 - 11kV OVERHEAD LINE (1821)
 - 33kV OVERHEAD LINE (1822)
 - 132kV OVERHEAD LINE (1823)
 - 11kV OVERHEAD LINE (1824)
 - 33kV OVERHEAD LINE (1825)
 - 132kV OVERHEAD LINE (1826)
 - 11kV OVERHEAD LINE (1827)
 - 33kV OVERHEAD LINE (1828)
 - 132kV OVERHEAD LINE (1829)
 - 11kV OVERHEAD LINE (1830)
 - 33kV OVERHEAD LINE (1831)
 - 132kV OVERHEAD LINE (1832)
 - 11kV OVERHEAD LINE (1833)
 - 33kV OVERHEAD LINE (1834)
 - 132kV OVERHEAD LINE (1835)
 - 11kV OVERHEAD LINE (1836)
 - 33kV OVERHEAD LINE (1837)
 - 132kV OVERHEAD LINE (1838)
 - 11kV OVERHEAD LINE (1839)
 - 33kV OVERHEAD LINE (1840)
 - 132kV OVERHEAD LINE (1841)
 - 11kV OVERHEAD LINE (1842)
 - 33kV OVERHEAD LINE (1843)
 - 132kV OVERHEAD LINE (1844)
 - 11kV OVERHEAD LINE (1845)
 - 33kV OVERHEAD LINE (1846)
 - 132kV OVERHEAD LINE (1847)
 - 11kV OVERHEAD LINE (1848)
 - 33kV OVERHEAD LINE (1849)
 - 132kV OVERHEAD LINE (1850)
 - 11kV OVERHEAD LINE (1851)
 - 33kV OVERHEAD LINE (1852)
 - 132kV OVERHEAD LINE (1853)
 - 11kV OVERHEAD LINE (1854)
 - 33kV OVERHEAD LINE (1855)
 - 132kV OVERHEAD LINE (1856)
 - 11kV OVERHEAD LINE (1857)
 - 33kV OVERHEAD LINE (1858)
 - 132kV OVERHEAD LINE (1859)
 - 11kV OVERHEAD LINE (1860)
 - 33kV OVERHEAD LINE (1861)
 - 132kV OVERHEAD LINE (1862)
 - 11kV OVERHEAD LINE (1863)
 - 33kV OVERHEAD LINE (1864)
 - 132kV OVERHEAD LINE (1865)
 - 11kV OVERHEAD LINE (1866)
 - 33kV OVERHEAD LINE (1867)
 - 132kV OVERHEAD LINE (1868)
 - 11kV OVERHEAD LINE (1869)
 - 33kV OVERHEAD LINE (1870)
 - 132kV OVERHEAD LINE (1871)
 - 11kV OVERHEAD LINE (1872)
 - 33kV OVERHEAD LINE (1873)
 - 132kV OVERHEAD LINE (1874)
 - 11kV OVERHEAD LINE (1875)
 - 33kV OVERHEAD LINE (1876)
 - 132kV OVERHEAD LINE (1877)
 - 11kV OVERHEAD LINE (1878)
 - 33kV OVERHEAD LINE (1879)
 - 132kV OVERHEAD LINE (1880)
 - 11kV OVERHEAD LINE (1881)
 - 33kV OVERHEAD LINE (1882)
 - 132kV OVERHEAD LINE (1883)
 - 11kV OVERHEAD LINE (1884)
 - 33kV OVERHEAD LINE (1885)
 - 132kV OVERHEAD LINE (1886)
 - 11kV OVERHEAD LINE (1887)
 - 33kV OVERHEAD LINE (1888)
 - 132kV OVERHEAD LINE (1889)
 - 11kV OVERHEAD LINE (1890)
 - 33kV OVERHEAD LINE (1891)
 - 132kV OVERHEAD LINE (1892)
 - 11kV OVERHEAD LINE (1893)
 - 33kV OVERHEAD LINE (1894)
 - 132kV OVERHEAD LINE (1895)
 - 11kV OVERHEAD LINE (1896)
 - 33kV OVERHEAD LINE (1897)
 - 132kV OVERHEAD LINE (1898)
 - 11kV OVERHEAD LINE (1899)
 - 33kV OVERHEAD LINE (1900)
 - 132kV OVERHEAD LINE (1901)
 - 11kV OVERHEAD LINE (1902)
 - 33kV OVERHEAD LINE (1903)
 - 132kV OVERHEAD LINE (1904)
 - 11kV OVERHEAD LINE (1905)
 - 33kV OVERHEAD LINE (1906)
 - 132kV OVERHEAD LINE (1907)
 - 11kV OVERHEAD LINE (1908)
 - 33kV OVERHEAD LINE (1909)
 - 132kV OVERHEAD LINE (1910)
 - 11kV OVERHEAD LINE (1911)
 - 33kV OVERHEAD LINE (1912)
 - 132kV OVERHEAD LINE (1913)
 - 11kV OVERHEAD LINE (1914)
 - 33kV OVERHEAD LINE (1915)
 - 132kV OVERHEAD LINE (1916)
 - 11kV OVERHEAD LINE (1917)
 - 33kV OVERHEAD LINE (1918)
 - 132kV OVERHEAD LINE (1919)
 - 11kV OVERHEAD LINE (1920)
 - 33kV OVERHEAD LINE (1921)
 - 132kV OVERHEAD LINE (1922)
 - 11kV OVERHEAD LINE (1923)
 - 33kV OVERHEAD LINE (1924)
 - 132kV OVERHEAD LINE (1925)
 - 11kV OVERHEAD LINE (1926)
 - 33kV OVERHEAD LINE (1927)
 - 132kV OVERHEAD LINE (1928)
 - 11kV OVERHEAD LINE (1929)
 - 33kV OVERHEAD LINE (1930)
 - 132kV OVERHEAD LINE (1931)
 - 11kV OVERHEAD LINE (1932)
 - 33kV OVERHEAD LINE (1933)
 - 132kV OVERHEAD LINE (1934)
 - 11kV OVERHEAD LINE (1935)
 - 33kV OVERHEAD LINE (1936)
 - 132kV OVERHEAD LINE (1937)
 - 11kV OVERHEAD LINE (1938)
 - 33kV OVERHEAD LINE (1939)
 - 132kV OVERHEAD LINE (1940)
 - 11kV OVERHEAD LINE (1941)
 - 33kV OVERHEAD LINE (1942)
 - 132kV OVERHEAD LINE (1943)
 - 11kV OVERHEAD LINE (1944)
 - 33kV OVERHEAD LINE (1945)
 - 132kV OVERHEAD LINE (1946)
 - 11kV OVERHEAD LINE (1947)
 - 33kV OVERHEAD LINE (1948)
 - 132kV OVERHEAD LINE (1949)
 - 11kV OVERHEAD LINE (1950)
 - 33kV OVERHEAD LINE (1951)
 - 132kV OVERHEAD LINE (1952)
 - 11kV OVERHEAD LINE (1953)
 - 33kV OVERHEAD LINE (1954)
 - 132kV OVERHEAD LINE (1955)
 - 11kV OVERHEAD LINE (1956)
 - 33kV OVERHEAD LINE (1957)
 - 132kV OVERHEAD LINE (1958)
 - 11kV OVERHEAD LINE (1959)
 - 33kV OVERHEAD LINE (1960)
 - 132kV OVERHEAD LINE (1961)
 - 11kV OVERHEAD LINE (1962)
 - 33kV OVERHEAD LINE (1963)
 - 132kV OVERHEAD LINE (1964)
 - 11kV OVERHEAD LINE (1965)
 - 33kV OVERHEAD LINE (1966)
 - 132kV OVERHEAD LINE (1967)
 - 11kV OVERHEAD LINE (1968)
 - 33kV OVERHEAD LINE (1969)
 - 132kV OVERHEAD LINE (1970)
 - 11kV OVERHEAD LINE (1971)
 - 33kV OVERHEAD LINE (1972)
 - 132kV OVERHEAD LINE (1973)
 - 11kV OVERHEAD LINE (1974)
 - 33kV OVERHEAD LINE (1975)
 - 132kV OVERHEAD LINE (1976)
 - 11kV OVERHEAD LINE (1977)
 - 33kV OVERHEAD LINE (1978)
 - 132kV OVERHEAD LINE (1979)
 - 11kV OVERHEAD LINE (1980)
 - 33kV OVERHEAD LINE (1981)
 - 132kV OVERHEAD LINE (1982)
 - 11kV OVERHEAD LINE (1983)
 - 33kV OVERHEAD LINE (1984)
 - 132kV OVERHEAD LINE (1985)
 - 11kV OVERHEAD LINE (1986)
 - 33kV OVERHEAD LINE (1987)
 - 132kV OVERHEAD LINE (1988)
 - 11kV OVERHEAD LINE (1989)
 - 33kV OVERHEAD LINE (1990)
 - 132kV OVERHEAD LINE (1991)
 - 11kV OVERHEAD LINE (1992)
 - 33kV OVERHEAD LINE (1993)
 - 132kV OVERHEAD LINE (1994)
 - 11kV OVERHEAD LINE (1995)
 - 33kV OVERHEAD LINE (1996)
 - 132kV OVERHEAD LINE (1997)
 - 11kV OVERHEAD LINE (1998)
 - 33kV OVERHEAD LINE (1999)
 - 132kV OVERHEAD LINE (2000)

ALL LOCATIONS, MEASUREMENTS, DIMENSIONS AND DISTANCES ARE FOR CLP POWER INTERNAL USE ONLY. THEY SHOULD NOT BE SCALED AND ASSUMED ACCURATE. CLP POWER ACCEPTS NO LIABILITY FOR ANY DAMAGE OR LOSS OF PROPERTY OR PERSONAL INJURY ARISING FROM THE USE OF THIS MAP. WHEN WORKING IN CLOSE PROXIMITY TO OUR EQUIPMENT, PLEASE CONTACT OUR REGIONAL OFFICE AS SOON AS YOU ARE READY TO COMMENCE WORK.

MAP NO.: CLP Facility Records Map
 06NE15C
 06NE20A

CLP 中電

SCALE: 1:1000
 PRINTED ON: 03-04-2008

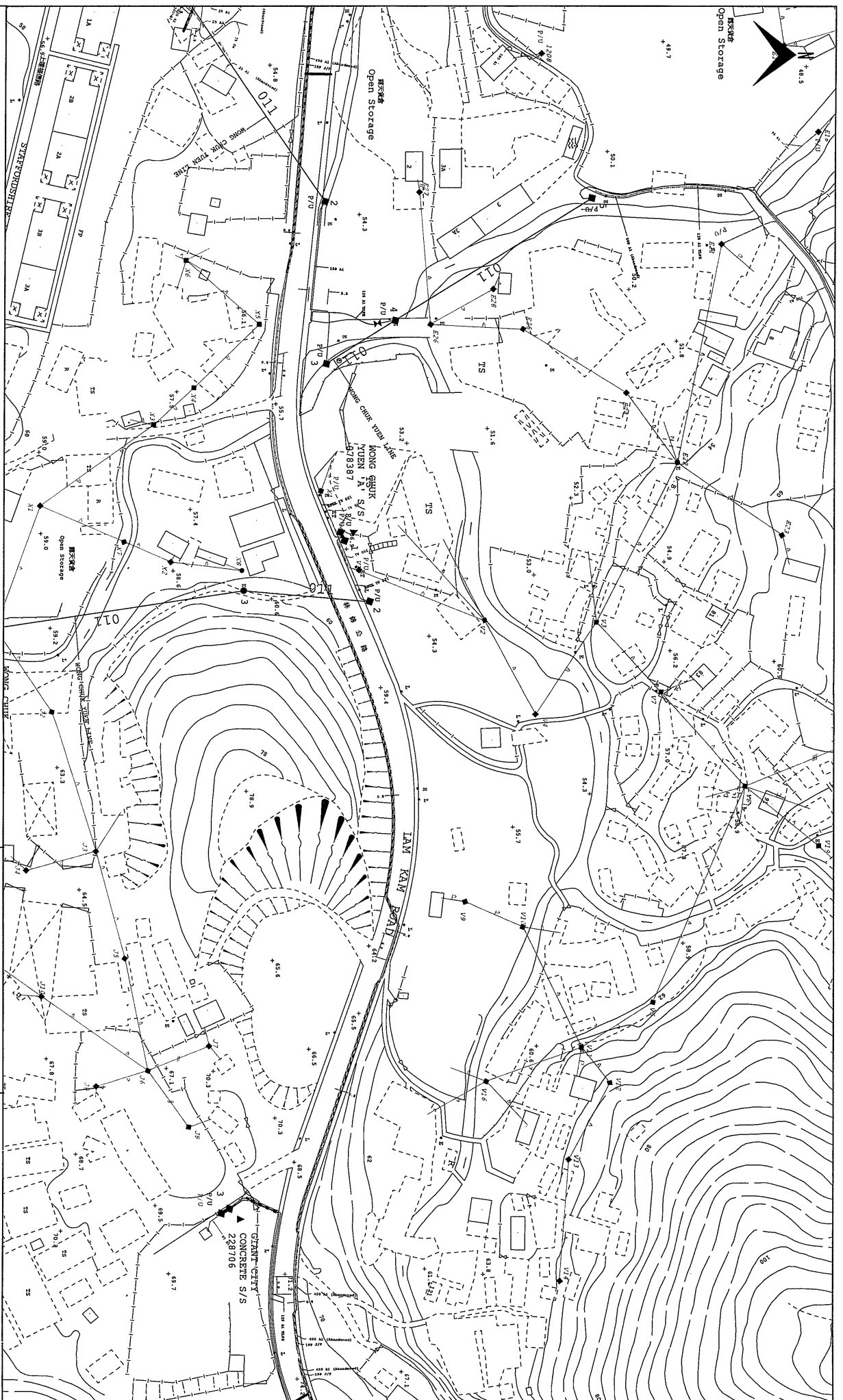
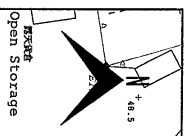

Legend

<p>--- 400V OVERHEAD CABLE / UNDERGROUND CABLE / OPTIC FIBRE CABLE</p> <p>--- 110KV OVERHEAD CABLE / OPTIC FIBRE CABLE</p> <p>--- 220KV OVERHEAD CABLE / OPTIC FIBRE CABLE</p> <p>--- 400V UNDERGROUND CABLE / OPTIC FIBRE CABLE</p> <p>--- 110KV UNDERGROUND CABLE / OPTIC FIBRE CABLE</p> <p>--- 220KV UNDERGROUND CABLE / OPTIC FIBRE CABLE</p> <p>--- 400V OVERHEAD CABLE / OPTIC FIBRE CABLE</p> <p>--- 110KV OVERHEAD CABLE / OPTIC FIBRE CABLE</p> <p>--- 220KV OVERHEAD CABLE / OPTIC FIBRE CABLE</p> <p>--- 400V UNDERGROUND CABLE / OPTIC FIBRE CABLE</p> <p>--- 110KV UNDERGROUND CABLE / OPTIC FIBRE CABLE</p> <p>--- 220KV UNDERGROUND CABLE / OPTIC FIBRE CABLE</p>	<p>--- 400V OVERHEAD CABLE / OPTIC FIBRE CABLE</p> <p>--- 110KV OVERHEAD CABLE / OPTIC FIBRE CABLE</p> <p>--- 220KV OVERHEAD CABLE / OPTIC FIBRE CABLE</p> <p>--- 400V UNDERGROUND CABLE / OPTIC FIBRE CABLE</p> <p>--- 110KV UNDERGROUND CABLE / OPTIC FIBRE CABLE</p> <p>--- 220KV UNDERGROUND CABLE / OPTIC FIBRE CABLE</p> <p>--- 400V OVERHEAD CABLE / OPTIC FIBRE CABLE</p> <p>--- 110KV OVERHEAD CABLE / OPTIC FIBRE CABLE</p> <p>--- 220KV OVERHEAD CABLE / OPTIC FIBRE CABLE</p> <p>--- 400V UNDERGROUND CABLE / OPTIC FIBRE CABLE</p> <p>--- 110KV UNDERGROUND CABLE / OPTIC FIBRE CABLE</p> <p>--- 220KV UNDERGROUND CABLE / OPTIC FIBRE CABLE</p>	<p>--- 400V OVERHEAD CABLE / OPTIC FIBRE CABLE</p> <p>--- 110KV OVERHEAD CABLE / OPTIC FIBRE CABLE</p> <p>--- 220KV OVERHEAD CABLE / OPTIC FIBRE CABLE</p> <p>--- 400V UNDERGROUND CABLE / OPTIC FIBRE CABLE</p> <p>--- 110KV UNDERGROUND CABLE / OPTIC FIBRE CABLE</p> <p>--- 220KV UNDERGROUND CABLE / OPTIC FIBRE CABLE</p> <p>--- 400V OVERHEAD CABLE / OPTIC FIBRE CABLE</p> <p>--- 110KV OVERHEAD CABLE / OPTIC FIBRE CABLE</p> <p>--- 220KV OVERHEAD CABLE / OPTIC FIBRE CABLE</p> <p>--- 400V UNDERGROUND CABLE / OPTIC FIBRE CABLE</p> <p>--- 110KV UNDERGROUND CABLE / OPTIC FIBRE CABLE</p> <p>--- 220KV UNDERGROUND CABLE / OPTIC FIBRE CABLE</p>	<p>--- 400V OVERHEAD CABLE / OPTIC FIBRE CABLE</p> <p>--- 110KV OVERHEAD CABLE / OPTIC FIBRE CABLE</p> <p>--- 220KV OVERHEAD CABLE / OPTIC FIBRE CABLE</p> <p>--- 400V UNDERGROUND CABLE / OPTIC FIBRE CABLE</p> <p>--- 110KV UNDERGROUND CABLE / OPTIC FIBRE CABLE</p> <p>--- 220KV UNDERGROUND CABLE / OPTIC FIBRE CABLE</p> <p>--- 400V OVERHEAD CABLE / OPTIC FIBRE CABLE</p> <p>--- 110KV OVERHEAD CABLE / OPTIC FIBRE CABLE</p> <p>--- 220KV OVERHEAD CABLE / OPTIC FIBRE CABLE</p> <p>--- 400V UNDERGROUND CABLE / OPTIC FIBRE CABLE</p> <p>--- 110KV UNDERGROUND CABLE / OPTIC FIBRE CABLE</p> <p>--- 220KV UNDERGROUND CABLE / OPTIC FIBRE CABLE</p>
---	---	---	---

ALL LOCATIONS, MEASUREMENTS, DIMENSIONS AND DISTANCES ARE FOR CLP POWER INTERNAL USE ONLY. THEY SHOULD NOT BE SCALED AND ASSIGNED TO CONSTRUCTION CONTRACTS OR FOR ANY OTHER PURPOSE. CONTRACTORS MUST BE EXERCISED WHEN WORKING IN CLOSE PROXIMITY TO OUR EQUIPMENT. PLEASE CONTACT OUR REGIONAL OFFICE AS SOON AS YOU ARE READY TO COMMENCE WORK.

CLP 中電

MAP NO: CLP Facility Records Map
 06NE15C
 06NE15D

06NE20B
 06NE20A

SCALE: 1:1000
 PRINTED ON: 03-04-2008

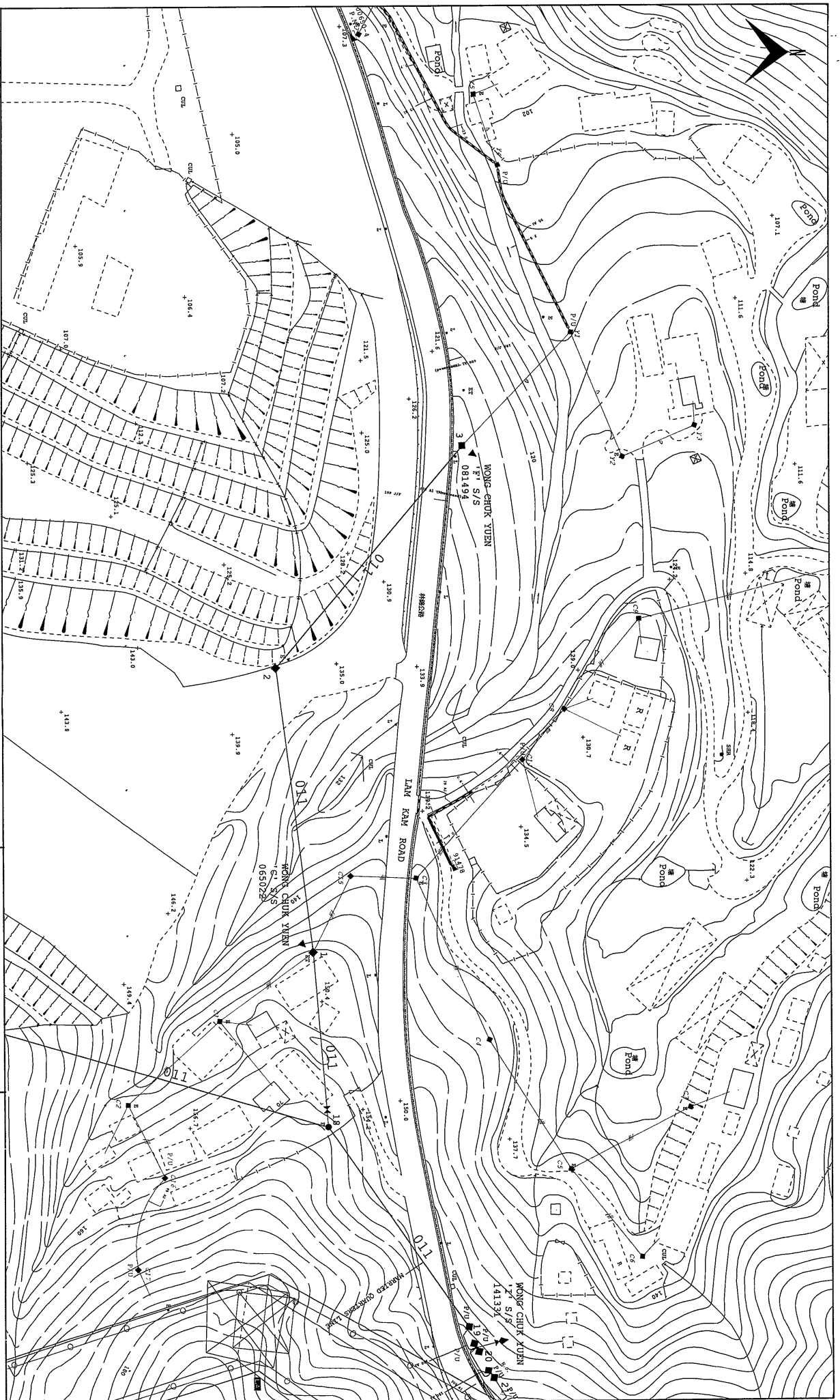

- Legend**
- THROUGH DUCT / TEMPERATURE DUCT / OPT.
 - - - - - AS BRIDE 400V CABLE
 - - - - - AS BRIDE 400V CABLE
 - - - - - AS BRIDE 400V CABLE
- THROUGH DUCT / TEMPERATURE DUCT / OPT.
 - - - - - AS BRIDE 400V CABLE
 - - - - - AS BRIDE 400V CABLE
 - - - - - AS BRIDE 400V CABLE
- THROUGH DUCT / TEMPERATURE DUCT / OPT.
 - - - - - AS BRIDE 400V CABLE
 - - - - - AS BRIDE 400V CABLE
 - - - - - AS BRIDE 400V CABLE
- THROUGH DUCT / TEMPERATURE DUCT / OPT.
 - - - - - AS BRIDE 400V CABLE
 - - - - - AS BRIDE 400V CABLE
 - - - - - AS BRIDE 400V CABLE

- JANUARY 2008 PROPOSED CABLE
 - - - - - 33KV OVERHEAD LINE
 - - - - - 33KV OVERHEAD LINE
 - - - - - 33KV OVERHEAD LINE
- JANUARY 2008 PROPOSED CABLE
 - - - - - 33KV OVERHEAD LINE
 - - - - - 33KV OVERHEAD LINE
 - - - - - 33KV OVERHEAD LINE
- JANUARY 2008 PROPOSED CABLE
 - - - - - 33KV OVERHEAD LINE
 - - - - - 33KV OVERHEAD LINE
 - - - - - 33KV OVERHEAD LINE

- EXISTING 11KV CABLE
 - - - - - 11KV OVERHEAD LINE
 - - - - - 11KV OVERHEAD LINE
 - - - - - 11KV OVERHEAD LINE
- EXISTING 11KV CABLE
 - - - - - 11KV OVERHEAD LINE
 - - - - - 11KV OVERHEAD LINE
 - - - - - 11KV OVERHEAD LINE
- EXISTING 11KV CABLE
 - - - - - 11KV OVERHEAD LINE
 - - - - - 11KV OVERHEAD LINE
 - - - - - 11KV OVERHEAD LINE

- EXISTING 11KV CABLE
 - - - - - 11KV OVERHEAD LINE
 - - - - - 11KV OVERHEAD LINE
 - - - - - 11KV OVERHEAD LINE
- EXISTING 11KV CABLE
 - - - - - 11KV OVERHEAD LINE
 - - - - - 11KV OVERHEAD LINE
 - - - - - 11KV OVERHEAD LINE
- EXISTING 11KV CABLE
 - - - - - 11KV OVERHEAD LINE
 - - - - - 11KV OVERHEAD LINE
 - - - - - 11KV OVERHEAD LINE

- EXISTING 11KV CABLE
 - - - - - 11KV OVERHEAD LINE
 - - - - - 11KV OVERHEAD LINE
 - - - - - 11KV OVERHEAD LINE
- EXISTING 11KV CABLE
 - - - - - 11KV OVERHEAD LINE
 - - - - - 11KV OVERHEAD LINE
 - - - - - 11KV OVERHEAD LINE
- EXISTING 11KV CABLE
 - - - - - 11KV OVERHEAD LINE
 - - - - - 11KV OVERHEAD LINE
 - - - - - 11KV OVERHEAD LINE

- EXISTING 11KV CABLE
 - - - - - 11KV OVERHEAD LINE
 - - - - - 11KV OVERHEAD LINE
 - - - - - 11KV OVERHEAD LINE
- EXISTING 11KV CABLE
 - - - - - 11KV OVERHEAD LINE
 - - - - - 11KV OVERHEAD LINE
 - - - - - 11KV OVERHEAD LINE
- EXISTING 11KV CABLE
 - - - - - 11KV OVERHEAD LINE
 - - - - - 11KV OVERHEAD LINE
 - - - - - 11KV OVERHEAD LINE

- EXISTING 11KV CABLE
 - - - - - 11KV OVERHEAD LINE
 - - - - - 11KV OVERHEAD LINE
 - - - - - 11KV OVERHEAD LINE
- EXISTING 11KV CABLE
 - - - - - 11KV OVERHEAD LINE
 - - - - - 11KV OVERHEAD LINE
 - - - - - 11KV OVERHEAD LINE
- EXISTING 11KV CABLE
 - - - - - 11KV OVERHEAD LINE
 - - - - - 11KV OVERHEAD LINE
 - - - - - 11KV OVERHEAD LINE

- EXISTING 11KV CABLE
 - - - - - 11KV OVERHEAD LINE
 - - - - - 11KV OVERHEAD LINE
 - - - - - 11KV OVERHEAD LINE
- EXISTING 11KV CABLE
 - - - - - 11KV OVERHEAD LINE
 - - - - - 11KV OVERHEAD LINE
 - - - - - 11KV OVERHEAD LINE
- EXISTING 11KV CABLE
 - - - - - 11KV OVERHEAD LINE
 - - - - - 11KV OVERHEAD LINE
 - - - - - 11KV OVERHEAD LINE

- EXISTING 11KV CABLE
 - - - - - 11KV OVERHEAD LINE
 - - - - - 11KV OVERHEAD LINE
 - - - - - 11KV OVERHEAD LINE
- EXISTING 11KV CABLE
 - - - - - 11KV OVERHEAD LINE
 - - - - - 11KV OVERHEAD LINE
 - - - - - 11KV OVERHEAD LINE
- EXISTING 11KV CABLE
 - - - - - 11KV OVERHEAD LINE
 - - - - - 11KV OVERHEAD LINE
 - - - - - 11KV OVERHEAD LINE



MAP NO. CLP Facility Records Map
 06NE15D

SCALE: 1:1000 PRINTED ON: 03-04-2008

Reference no. : N-2008-1505-015

Map data reproduced with permission of the Director of Lands. (C) Hoag Kong.
 Reproduction in any form must be approved by CLP Power.

ALL LOCATIONS, MEASUREMENTS, DIMENSIONS AND DISTANCES ARE FOR CLP POWER INTERNAL USE ONLY. THEY SHOULD NOT BE SCALED AND ASSUMED ACCURATE. CLP POWER ACCEPTS NO RESPONSIBILITY IN THE EVENT OF ANY INACCURACY. EXTREME CARE MUST BE EXERCISED WHEN WORKING IN CLOSE PROXIMITY TO OUR EQUIPMENT. PLEASE CONTACT OUR REGIONAL OFFICE AS SOON AS YOU ARE READY TO COMMENCE WORK.

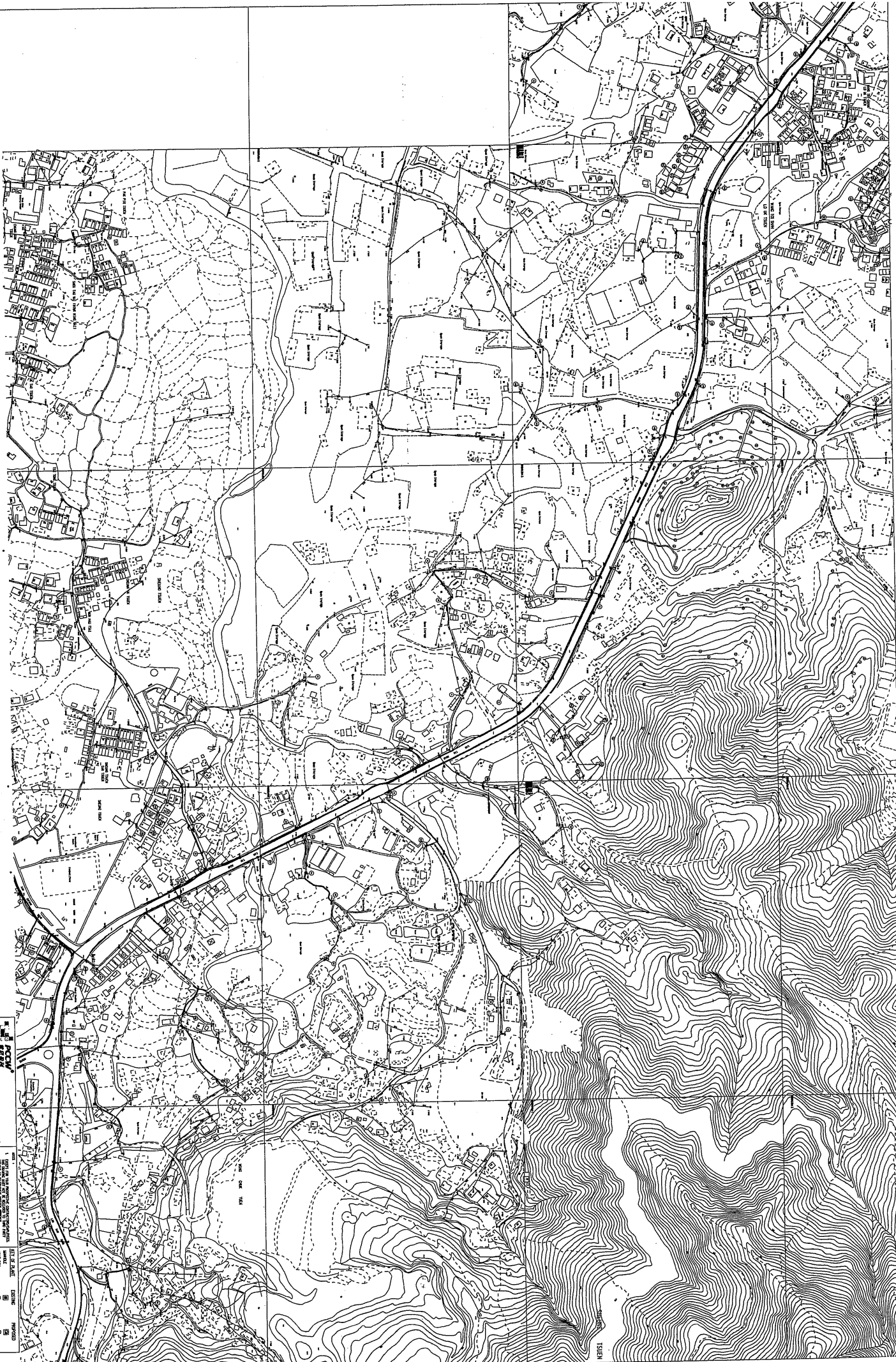

UNITED STATES GOVERNMENT
DEPARTMENT OF THE ARMY
ENGINEERING CENTER
WASHINGTON, D.C. 20315

1:25,000
SCALE 1:25,000
UNITED STATES GEOLOGICAL SURVEY
TOPOGRAPHIC MAP NO. 8964A, 1:25,000
DATE OF ISSUE: 1968
DATE OF REVISION: 1968
CONTROL NO. 1:25,000 8964A
CONTRACT NO. DA-20-117 ORD-569

1:25,000
SCALE 1:25,000
UNITED STATES GEOLOGICAL SURVEY
TOPOGRAPHIC MAP NO. 8964A, 1:25,000
DATE OF ISSUE: 1968
DATE OF REVISION: 1968
CONTROL NO. 1:25,000 8964A
CONTRACT NO. DA-20-117 ORD-569

1:25,000
SCALE 1:25,000
UNITED STATES GEOLOGICAL SURVEY
TOPOGRAPHIC MAP NO. 8964A, 1:25,000
DATE OF ISSUE: 1968
DATE OF REVISION: 1968
CONTROL NO. 1:25,000 8964A
CONTRACT NO. DA-20-117 ORD-569

1:25,000
SCALE 1:25,000
UNITED STATES GEOLOGICAL SURVEY
TOPOGRAPHIC MAP NO. 8964A, 1:25,000
DATE OF ISSUE: 1968
DATE OF REVISION: 1968
CONTROL NO. 1:25,000 8964A
CONTRACT NO. DA-20-117 ORD-569

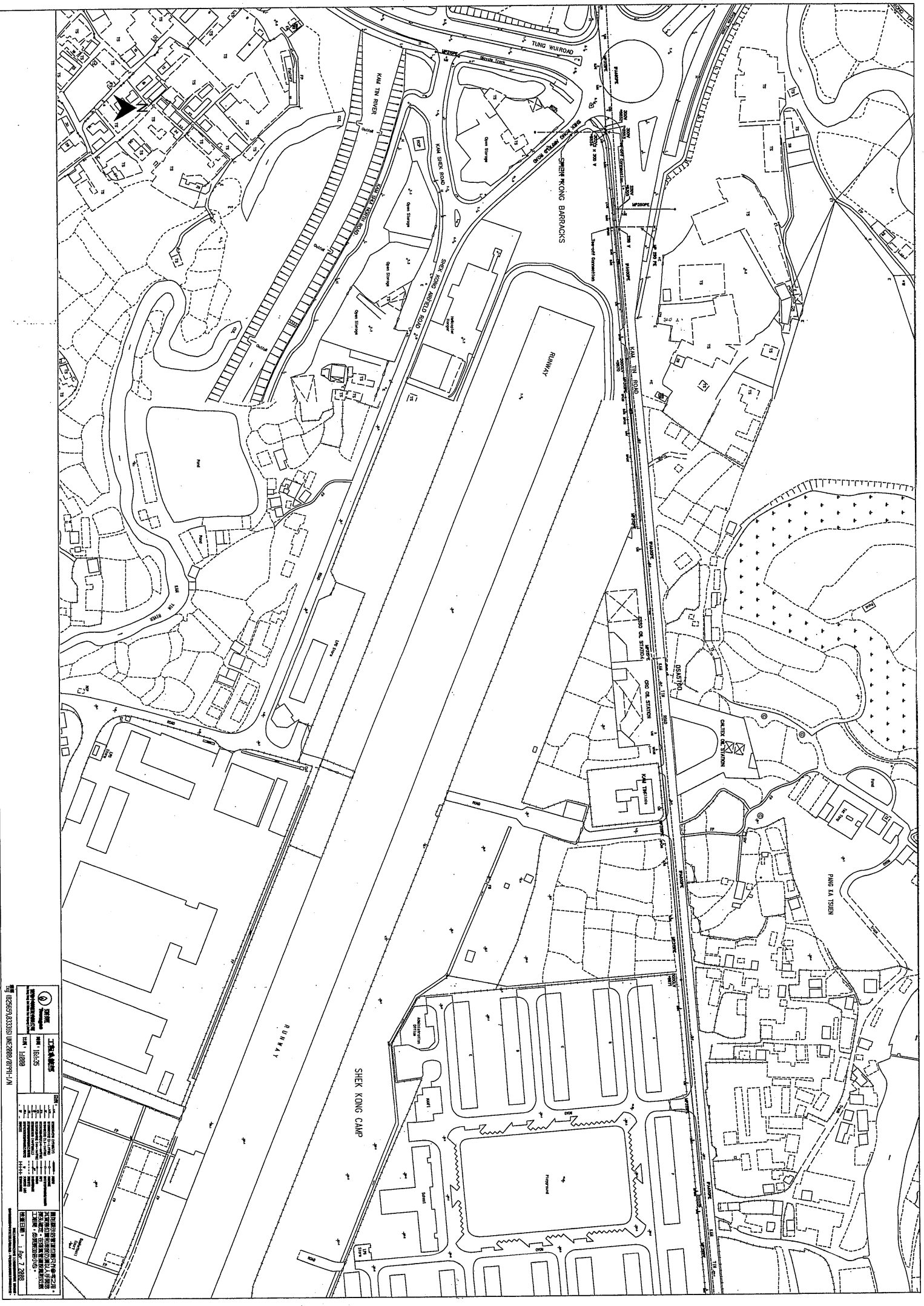

1: 工務局
 2: 建築署
 3: 地政總署
 4: 渠務署
 5: 渠務署
 6: 渠務署
 7: 渠務署
 8: 渠務署
 9: 渠務署
 10: 渠務署
 11: 渠務署
 12: 渠務署
 13: 渠務署
 14: 渠務署
 15: 渠務署
 16: 渠務署
 17: 渠務署
 18: 渠務署
 19: 渠務署
 20: 渠務署
 21: 渠務署
 22: 渠務署
 23: 渠務署
 24: 渠務署
 25: 渠務署
 26: 渠務署
 27: 渠務署
 28: 渠務署
 29: 渠務署
 30: 渠務署
 31: 渠務署
 32: 渠務署
 33: 渠務署
 34: 渠務署
 35: 渠務署
 36: 渠務署
 37: 渠務署
 38: 渠務署
 39: 渠務署
 40: 渠務署
 41: 渠務署
 42: 渠務署
 43: 渠務署
 44: 渠務署
 45: 渠務署
 46: 渠務署
 47: 渠務署
 48: 渠務署
 49: 渠務署
 50: 渠務署
 51: 渠務署
 52: 渠務署
 53: 渠務署
 54: 渠務署
 55: 渠務署
 56: 渠務署
 57: 渠務署
 58: 渠務署
 59: 渠務署
 60: 渠務署
 61: 渠務署
 62: 渠務署
 63: 渠務署
 64: 渠務署
 65: 渠務署
 66: 渠務署
 67: 渠務署
 68: 渠務署
 69: 渠務署
 70: 渠務署
 71: 渠務署
 72: 渠務署
 73: 渠務署
 74: 渠務署
 75: 渠務署
 76: 渠務署
 77: 渠務署
 78: 渠務署
 79: 渠務署
 80: 渠務署
 81: 渠務署
 82: 渠務署
 83: 渠務署
 84: 渠務署
 85: 渠務署
 86: 渠務署
 87: 渠務署
 88: 渠務署
 89: 渠務署
 90: 渠務署
 91: 渠務署
 92: 渠務署
 93: 渠務署
 94: 渠務署
 95: 渠務署
 96: 渠務署
 97: 渠務署
 98: 渠務署
 99: 渠務署
 100: 渠務署

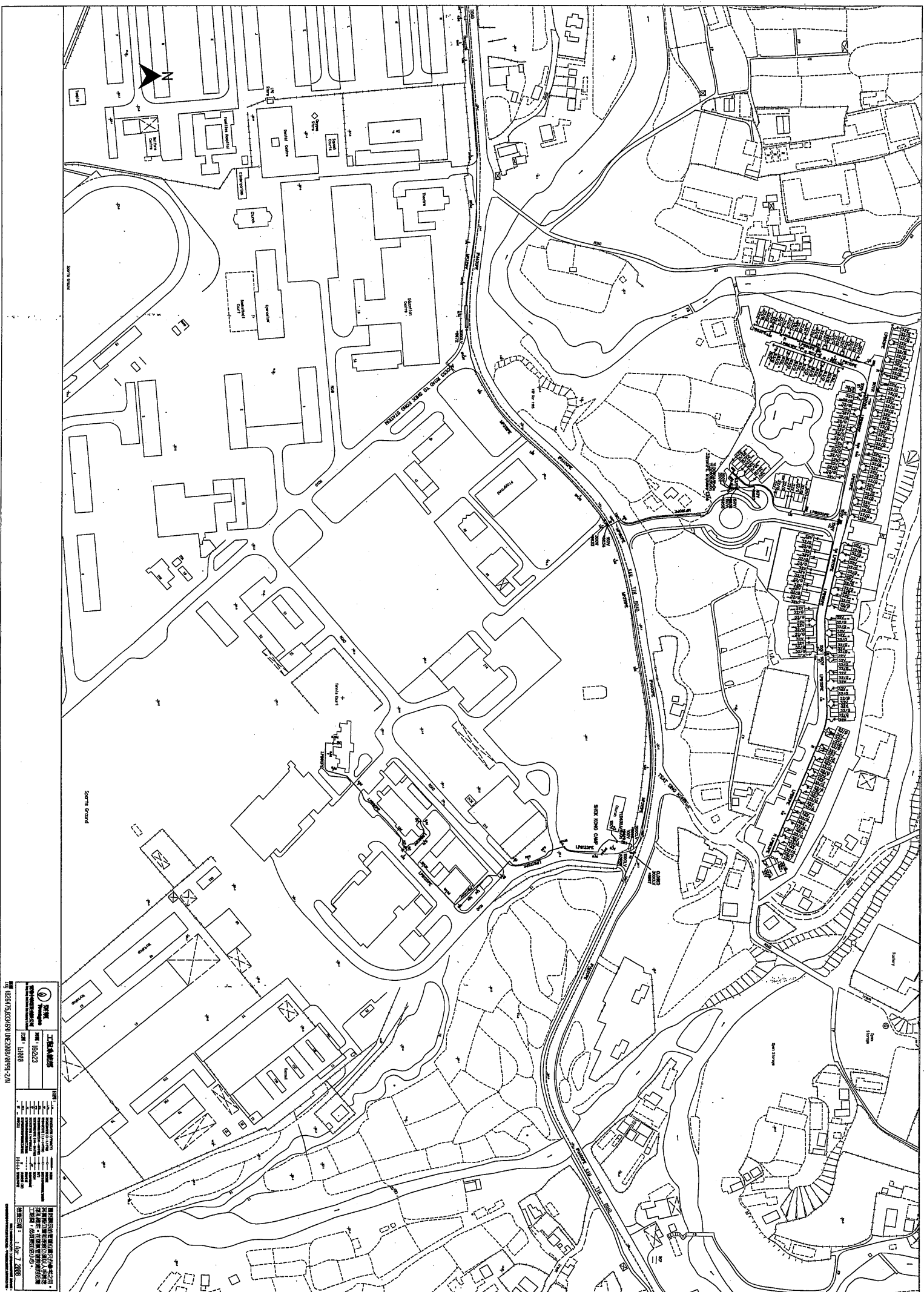

工程名称 项目名称 设计阶段 设计日期 设计人员 审核人员 批准日期 批准人	工程编号 16223 11010 11010 11010 11010 11010 11010
设计说明 1. 本工程为... 2. 本工程... 3. 本工程... 4. 本工程... 5. 本工程...	
设计日期: 2008.07.20 设计人: [Name] 审核人: [Name] 批准人: [Name]	

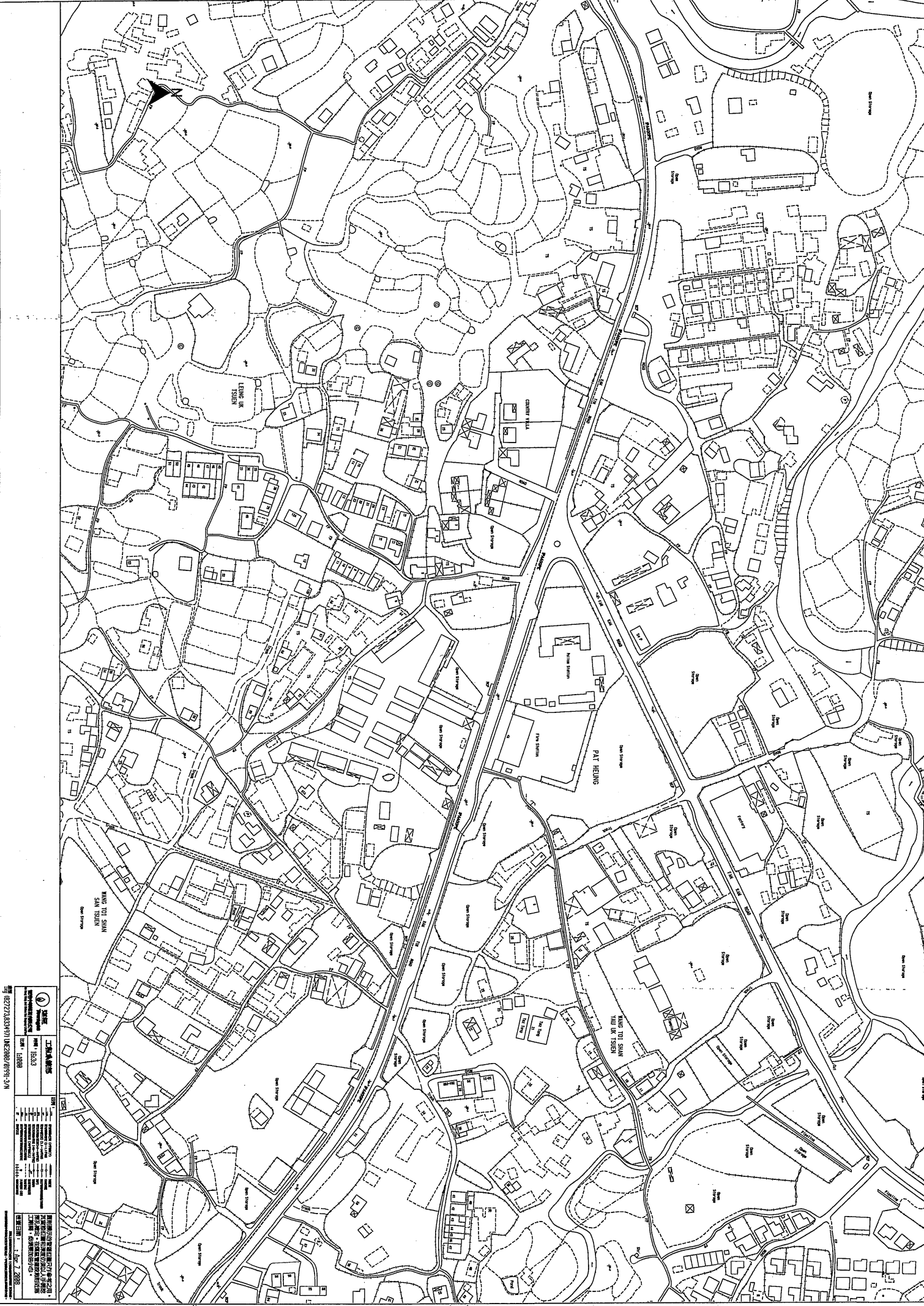

工程名稱: 新界新市鎮發展計劃
 圖號: 1/333
 日期: 1987年
 比例尺: 1:1000
 繪圖日期: 1987年7月2日
 繪圖人: 李國強
 校核人: 李國強
 繪圖單位: 建築師行
 地址: 新界新市鎮發展計劃
 電話: 22223333
 傳真: 22223333

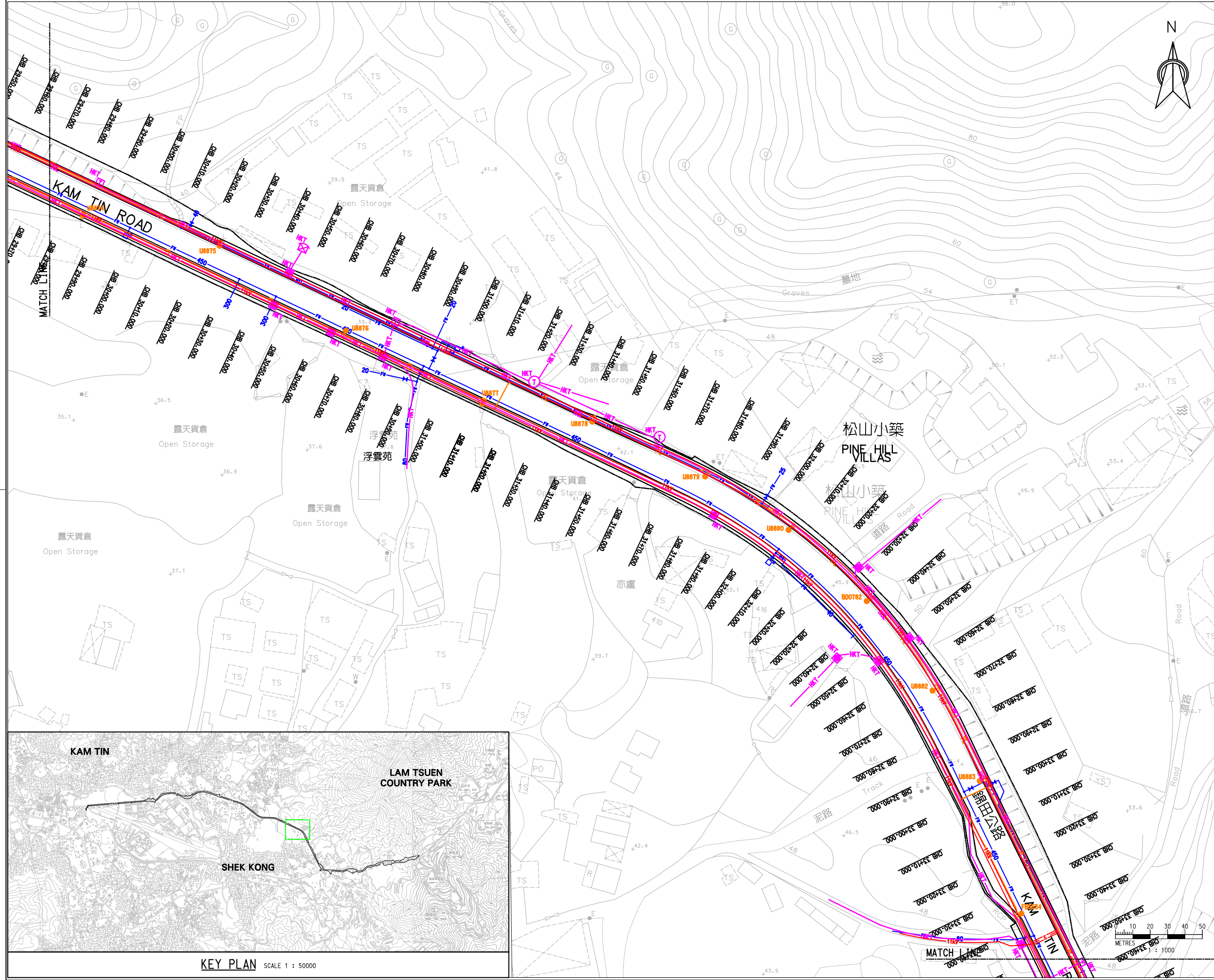

Notes
1. EXISTING DRAIN PIPES ARE SHOWN IN FIG 2.1 - 2.16

LEGEND:

- SITE BOUNDARY
- CLP CABLE
- TOWN GAS PIPELINE
- PCCW HKT CABLE
- WATERMAINS
- LIGHTING CABLE



Rev.	Description of Revision	Date	Ckd.
A	UTILITIES AMENDED	OCT 08	BL
B	UTILITIES AMENDED	NOV 08	BL

Client
HIGHWAYS DEPARTMENT WORKS DIVISION

Consultants
Mannings (Asia) Consultants Ltd.

Project
 Agreement No. WD 8/2007
 Upgrading of Remaining Sections of Kam Tin Road & Lam Kam Road

Title
UTILITIES LAYOUT PLAN (SHEET 10 OF 16)

Scale in A3 1 : 1000
 Drawing No. **FIGURE 8.10** Revision **B**

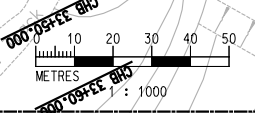
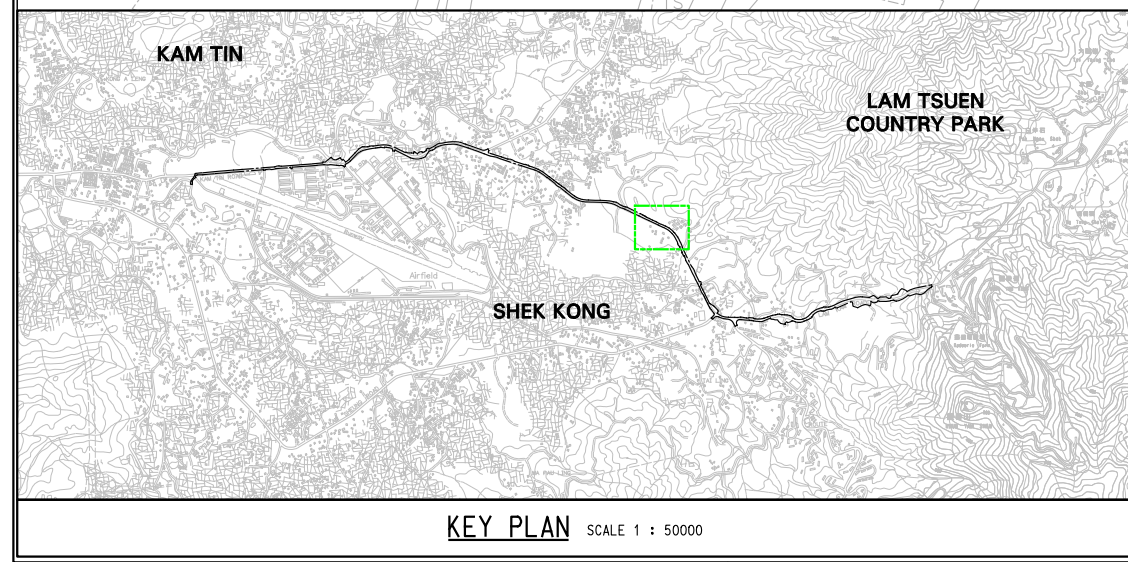

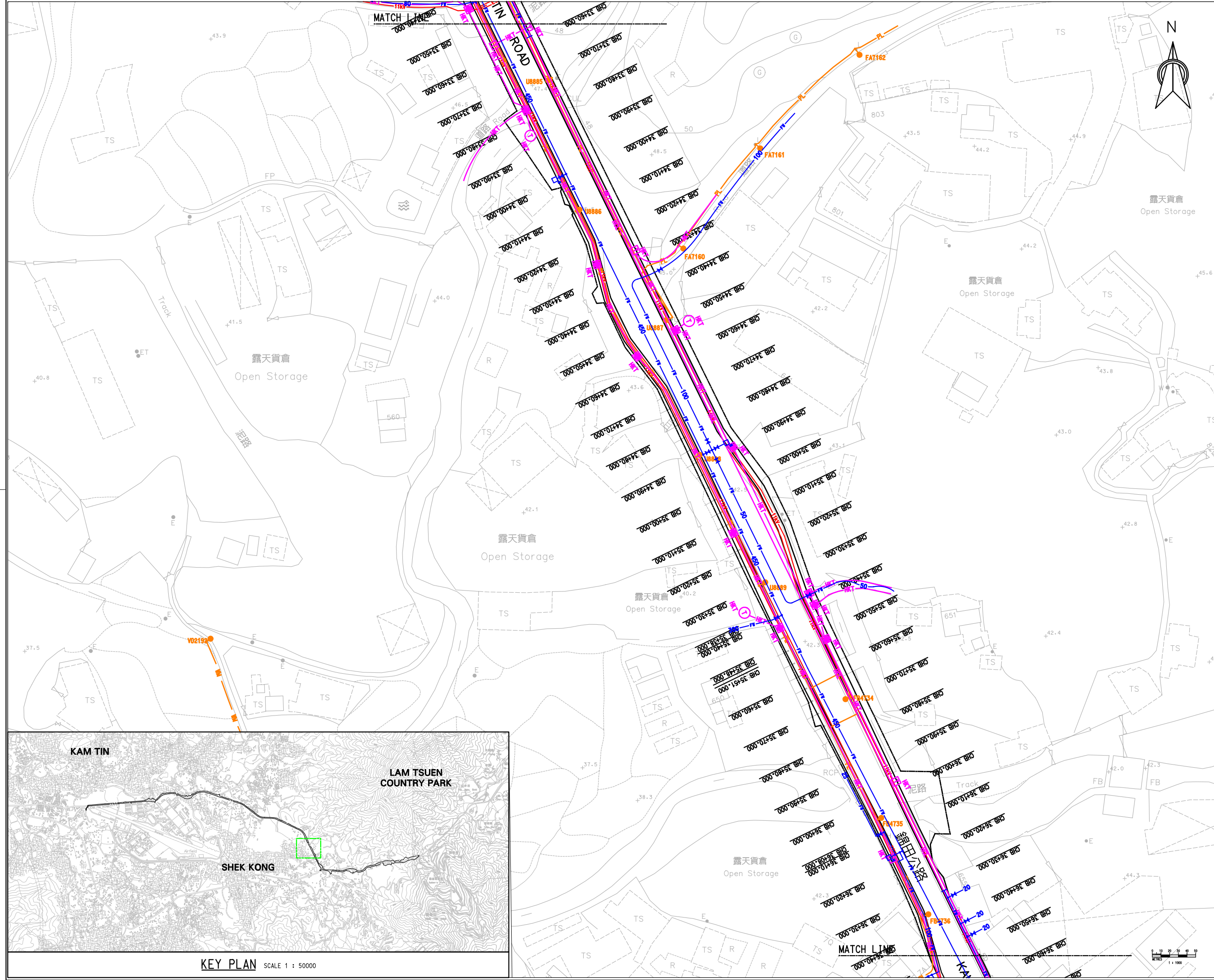

Notes
1. EXISTING DRAIN PIPES ARE SHOWN IN FIG 2.1 - 2.16

LEGEND:

	SITE BOUNDARY
	CLP CABLE
	TOWN GAS PIPELINE
	PCCW HKT CABLE
	WATERMANS
	LIGHTING CABLE

Rev.	Description of Revision	Date	Ckd.
A	UTILITIES AMENDED	OCT 08	BL
B	UTILITIES AMENDED	NOV 08	BL

Client
HIGHWAYS DEPARTMENT WORKS DIVISION

Consultants
Mannings (Asia) Consultants Ltd.

Project
Agreement No. WD 8/2007
Upgrading of Remaining Sections of Kam Tin Road & Lam Kam Road

Title
UTILITIES LAYOUT PLAN (SHEET 11 OF 16)

Scale in A3 1 : 1000	Revision B
-------------------------	----------------------

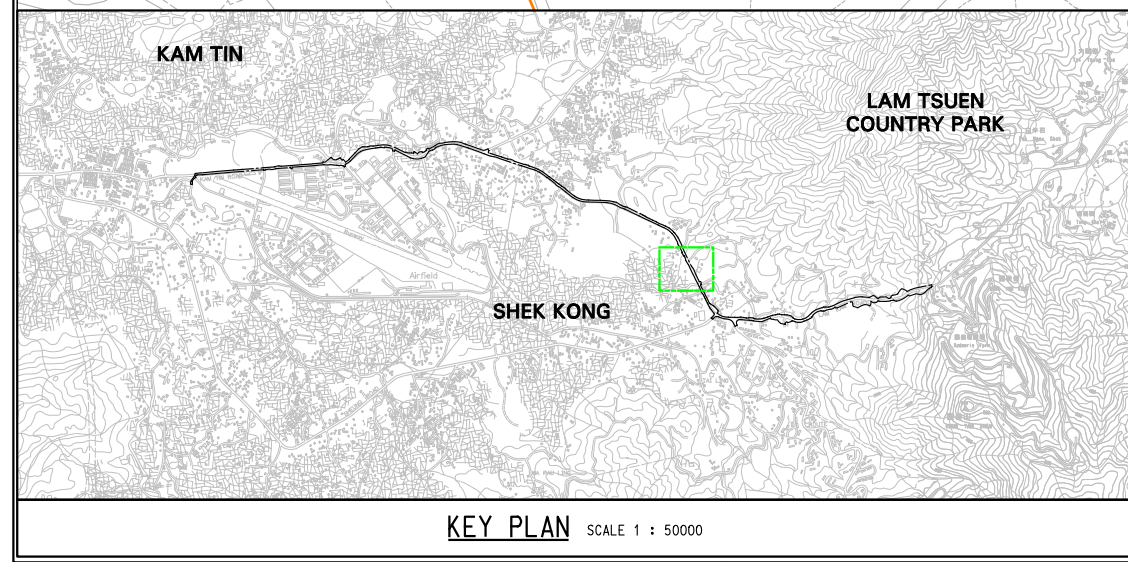

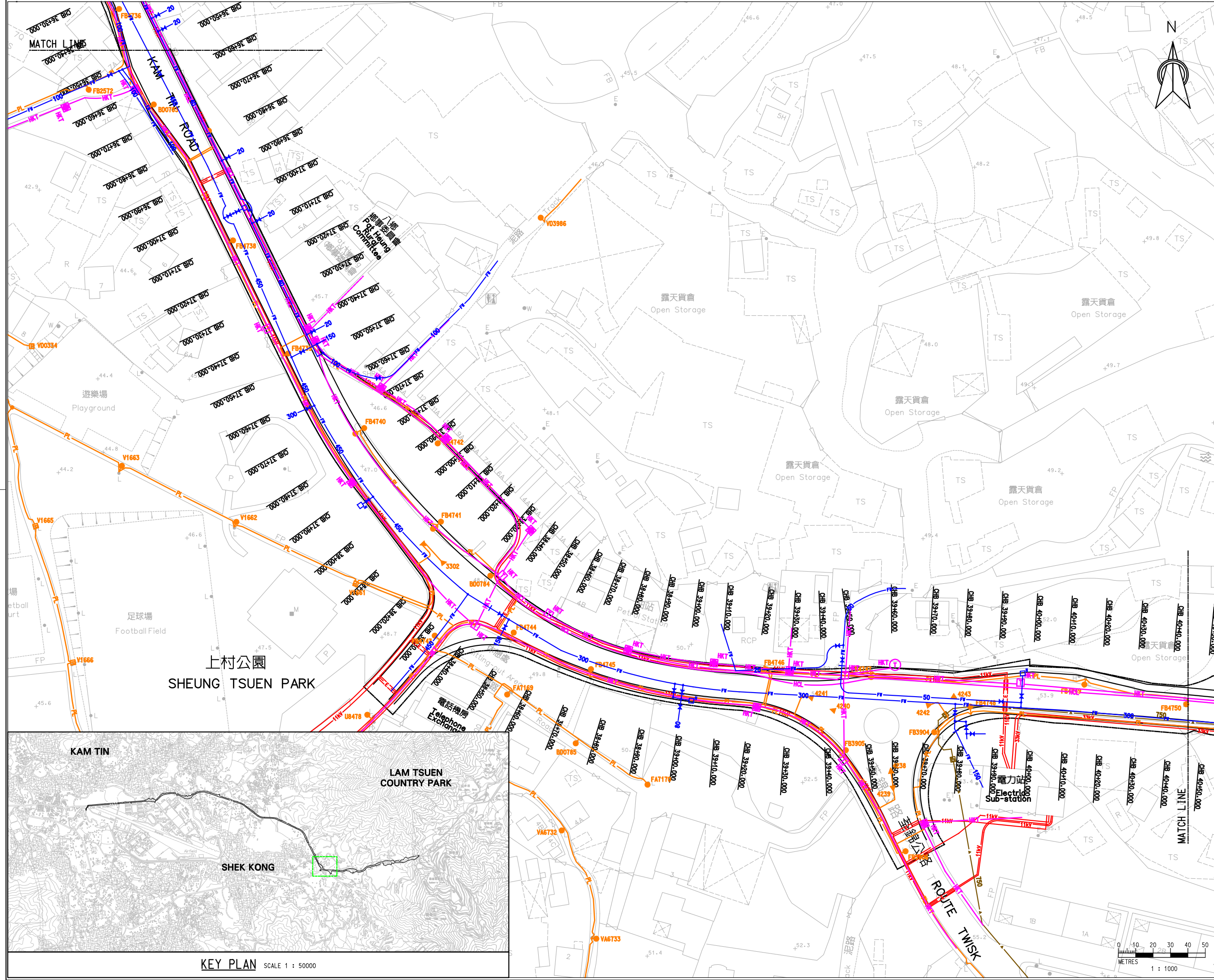

Notes
1. EXISTING DRAIN PIPES ARE SHOWN IN FIG 2.1 - 2.16

LEGEND:

- SITE BOUNDARY
- CLP CABLE
- TOWN GAS PIPELINE
- PCCW HKT CABLE
- WATERMANS
- LIGHTING CABLE



Rev.	Description of Revision	Date	Ckd.
A	UTILITIES AMENDED	OCT 08	BL
B	UTILITIES AMENDED	NOV 08	BL

Client
HIGHWAYS DEPARTMENT WORKS DIVISION

Consultants
Mannings (Asia) Consultants Ltd.

Project
Agreement No. WD 8/2007
Upgrading of Remaining Sections of Kam Tin Road & Lam Kam Road

Title
UTILITIES LAYOUT PLAN (SHEET 12 OF 16)

Scale In A3 1 : 1000	Revision B
-------------------------	----------------------

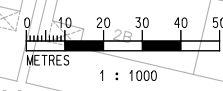
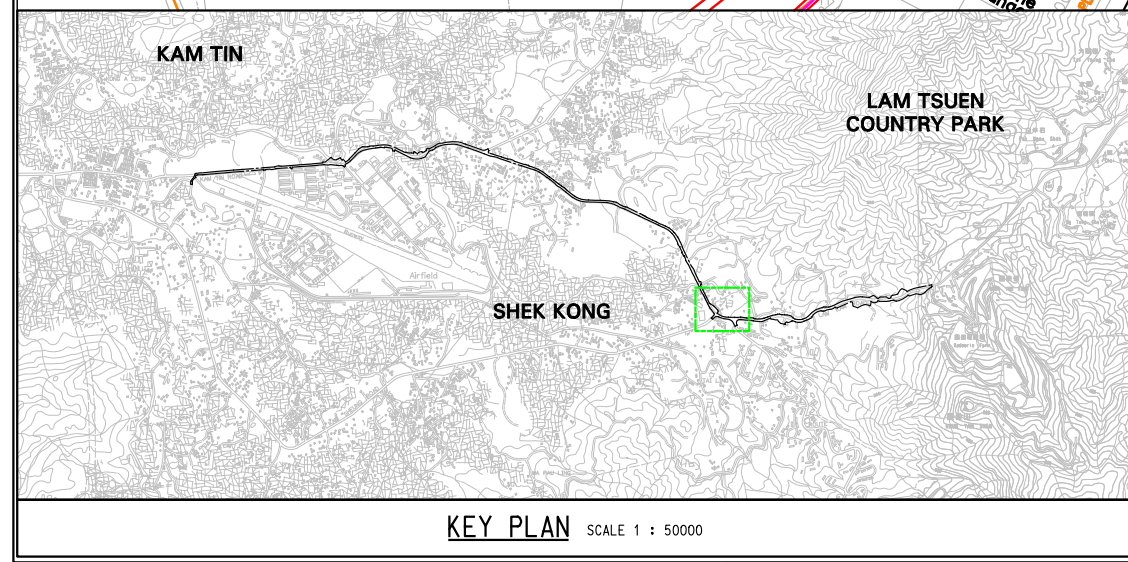

黃竹園
WONG CHUK YUEN

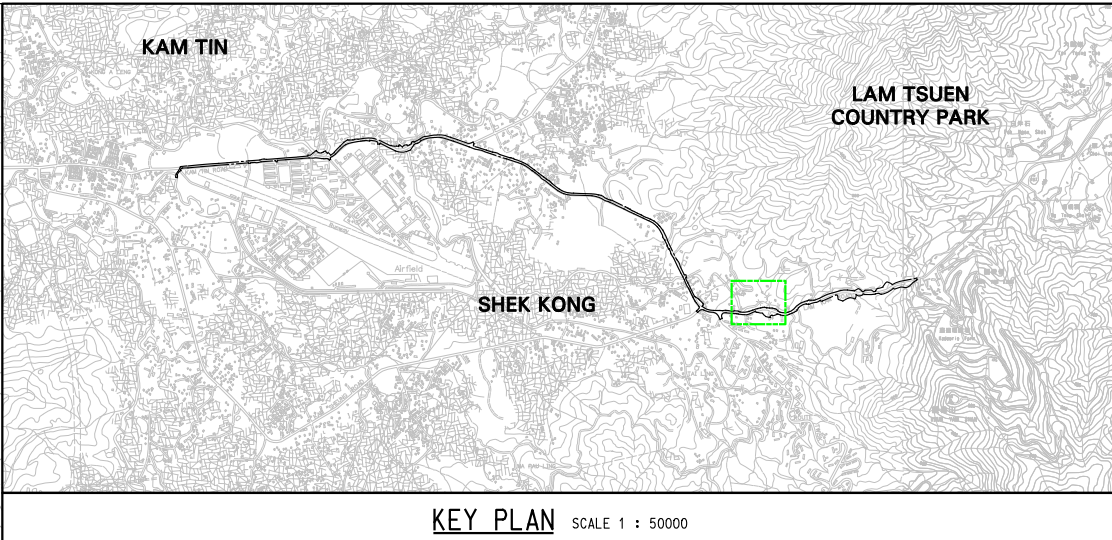

- Notes
1. EXISTING DRAIN PIPES ARE SHOWN IN FIG 2.1 - 2.16
- LEGEND:**
- SITE BOUNDARY
 - CLP CABLE
 - TOWN GAS PIPELINE
 - PCCW HKT CABLE
 - WATERMANS
 - LIGHTING CABLE

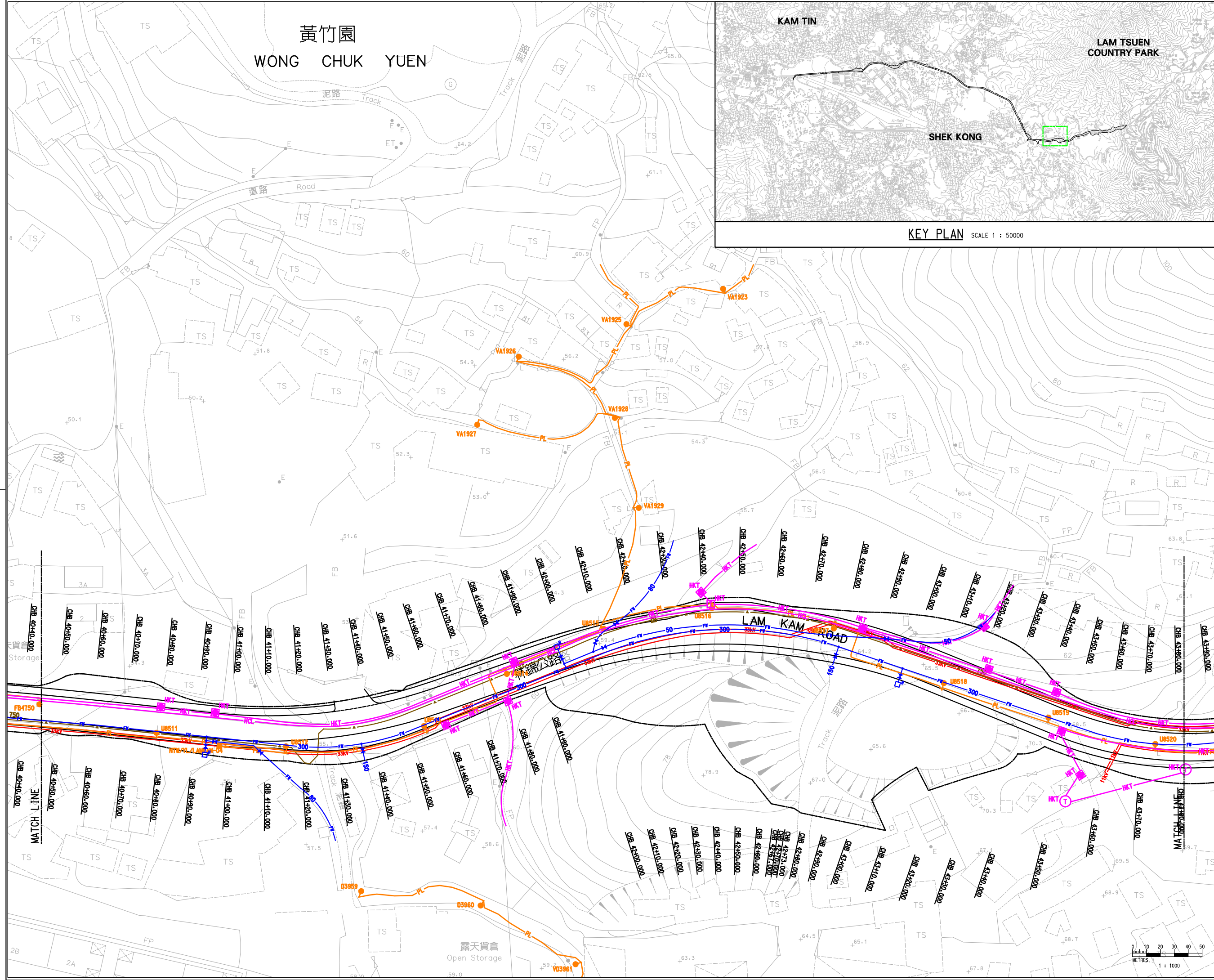

Rev.	Description of Revision	Date	Ckd.
A	UTILITIES AMENDED	OCT 08	BL
B	UTILITIES AMENDED	NOV 08	BL

Client
HIGHWAYS DEPARTMENT WORKS DIVISION

Consultants
Mannings (Asia) Consultants Ltd.

Project
Agreement No. WD 8/2007
Upgrading of Remaining Sections of Kam Tin Road & Lam Kam Road

Title
UTILITIES LAYOUT PLAN (SHEET 13 OF 16)

Scale in A3 1 : 1000
Drawing No. **FIGURE 8.13**
Revision **B**

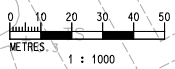

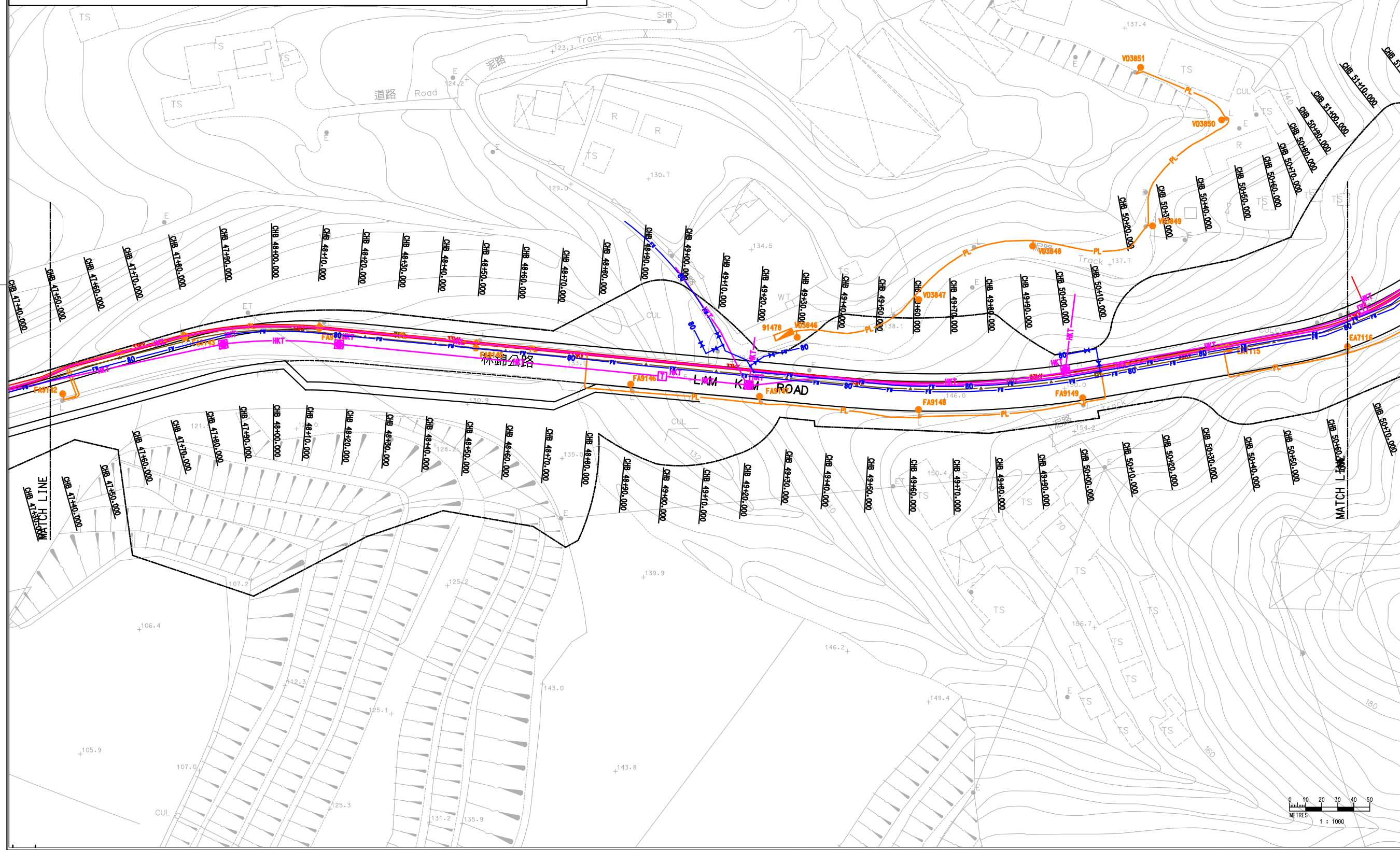
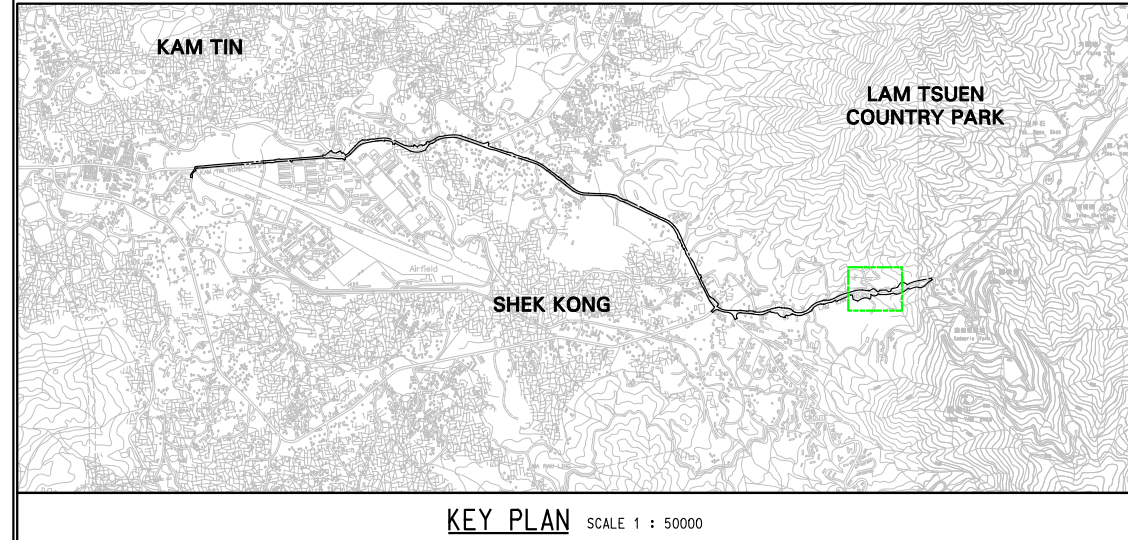

- Notes
- EXISTING DRAIN PIPES ARE SHOWN IN FIG 2.1 - 2.16
- LEGEND:**
- SITE BOUNDARY
 - CLP CABLE
 - TOWN GAS PIPELINE
 - PCCW HKT CABLE
 - WATERMANS
 - LIGHTING CABLE

Rev.	Description of Revision	Date	Ckd.
A	UTILITIES AMENDED	OCT 08	BL
B	UTILITIES AMENDED	NOV 08	BL

Client

HIGHWAYS DEPARTMENT WORKS DIVISION

Consultants

Mannings (Asia) Consultants Ltd.

Project

Agreement No. WD 8/2007
 Upgrading of Remaining Sections of Kam Tin Road & Lam Kam Road

Title

UTILITIES LAYOUT PLAN (SHEET 15 OF 16)

Scale in A3 1 : 1000

Drawing No. **FIGURE 8.15**

Revision **B**

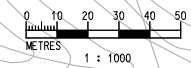



Notes
1. EXISTING DRAIN PIPES ARE SHOWN IN FIG 2.1 - 2.16

- LEGEND:**
- SITE BOUNDARY
 - CLP CABLE
 - TOWN GAS PIPELINE
 - PCCW HKT CABLE
 - WATERMAINS
 - LIGHTING CABLE

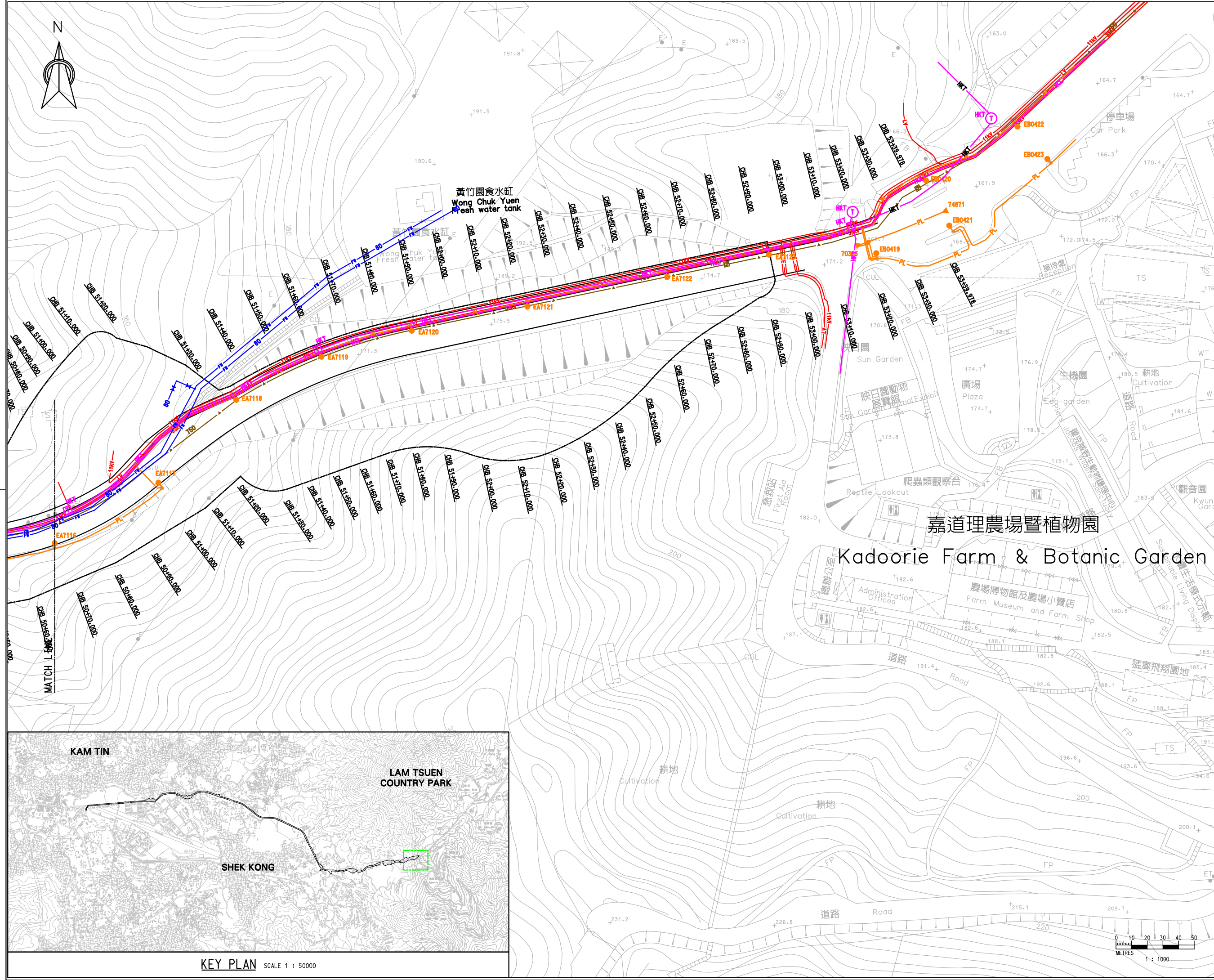

Rev.	Description of Revision	Date	Ckd.
A	UTILITIES AMENDED	OCT 08	BL
B	UTILITIES AMENDED	NOV 08	BL

Client
HIGHWAYS DEPARTMENT WORKS DIVISION







Consultants
Mannings (Asia) Consultants Ltd.

Project
 Agreement No. WD 8/2007
 Upgrading of Remaining Sections of Kam Tin Road & Lam Kam Road

Title
UTILITIES LAYOUT PLAN (SHEET 16 OF 16)

Scale In A3 1 : 1000	Drawing No. FIGURE 8.16	Revision B
-------------------------	-----------------------------------	----------------------

Notes
 1. EXISTING DRAIN PIPES ARE SHOWN IN FIG 2.1 - 2.16

- LEGEND:**
-  SITE BOUNDARY
 -  CLP CABLE
 -  TOWN GAS PIPELINE
 -  PCCW HKT CABLE
 -  WATERMANS
 -  LIGHTING CABLE

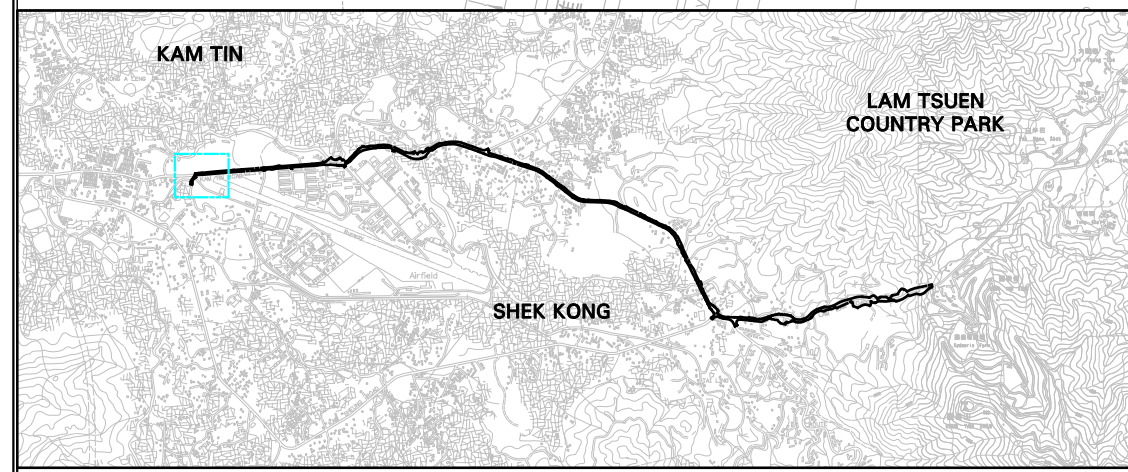
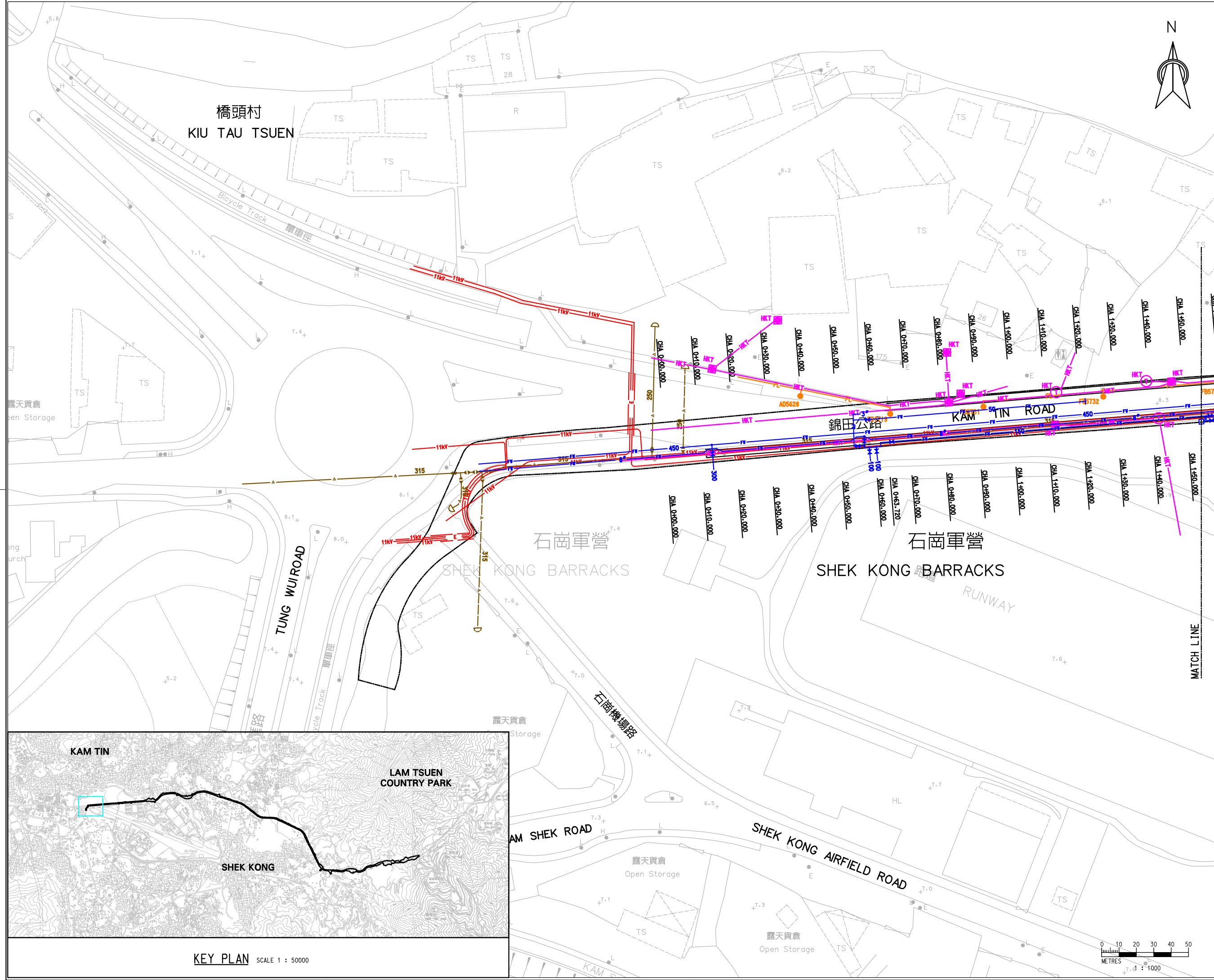

KEY PLAN SCALE 1 : 50000

Rev.	Description of Revision	Date	Ckd.
A	UTILITIES AMENDED	OCT 08	BL
B	UTILITIES AMENDED	NOV 08	BL

Client
 **HIGHWAYS DEPARTMENT WORKS DIVISION**

Consultants
Mannings (Asia) Consultants Ltd.

Project
 Agreement No. WD 8/2007
 Upgrading of Remaining Sections of Kam Tin Road & Lam Kam Road





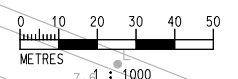

Title
UTILITIES LAYOUT PLAN (SHEET 1 OF 16)

Scale in A3 1 : 1000

Drawing No. **FIGURE 8.1** Revision **B**



Notes
 1. EXISTING DRAIN PIPES ARE SHOWN IN FIG 2.1 - 2.16

- LEGEND:**
-  SITE BOUNDARY
 -  CLP CABLE
 -  TOWN GAS PIPELINE
 -  PCCW HKT CABLE
 -  WATERMANS
 -  LIGHTING CABLE

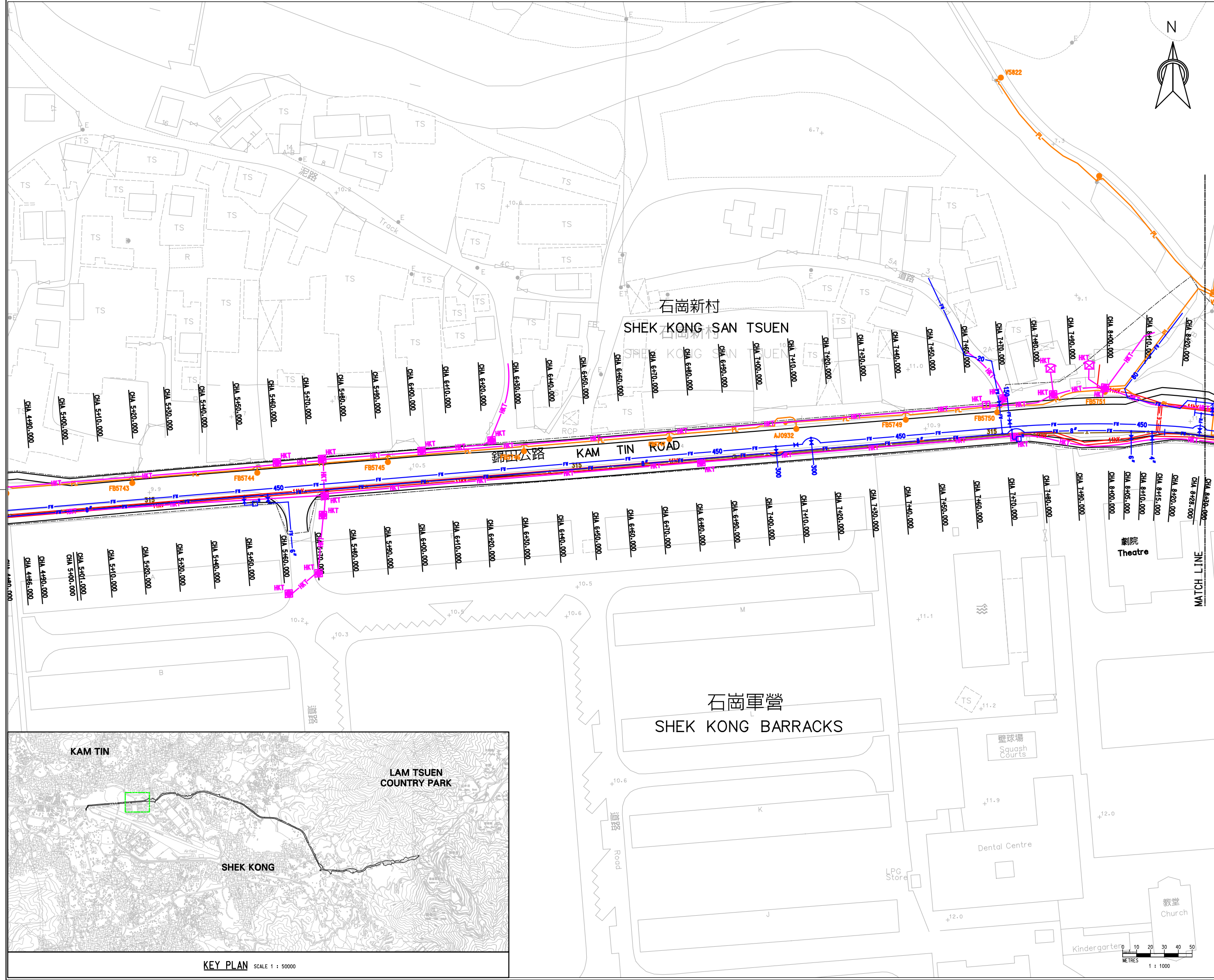
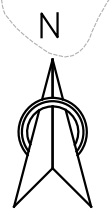

Rev.	Description of Revision	Date	Ckd.
A	UTILITIES AMENDED	OCT 08	BL
B	UTILITIES AMENDED	NOV 08	BL

Client
 **HIGHWAYS DEPARTMENT WORKS DIVISION**

Consultants
Mannings (Asia) Consultants Ltd.

Project
 Agreement No. WD 8/2007
 Upgrading of Remaining Sections of Kam Tin Road & Lam Kam Road

Title
EUTILITIES LAYOUT PLAN (SHEET 3 OF 16)

Scale in A3 1 : 1000
 Drawing No. **FIGURE 8.3** Revision **B**

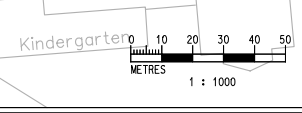
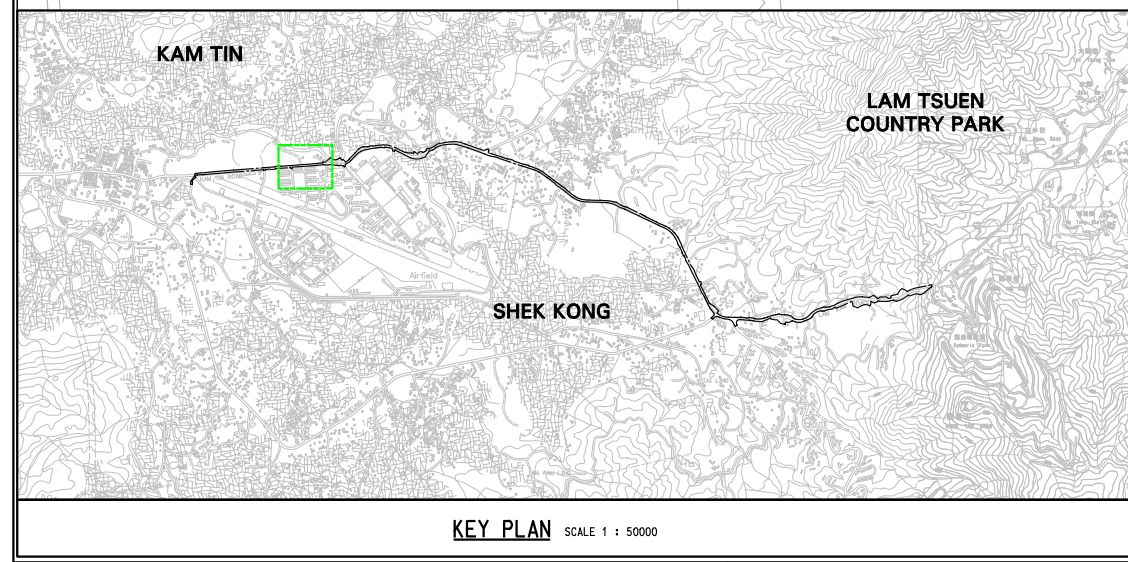

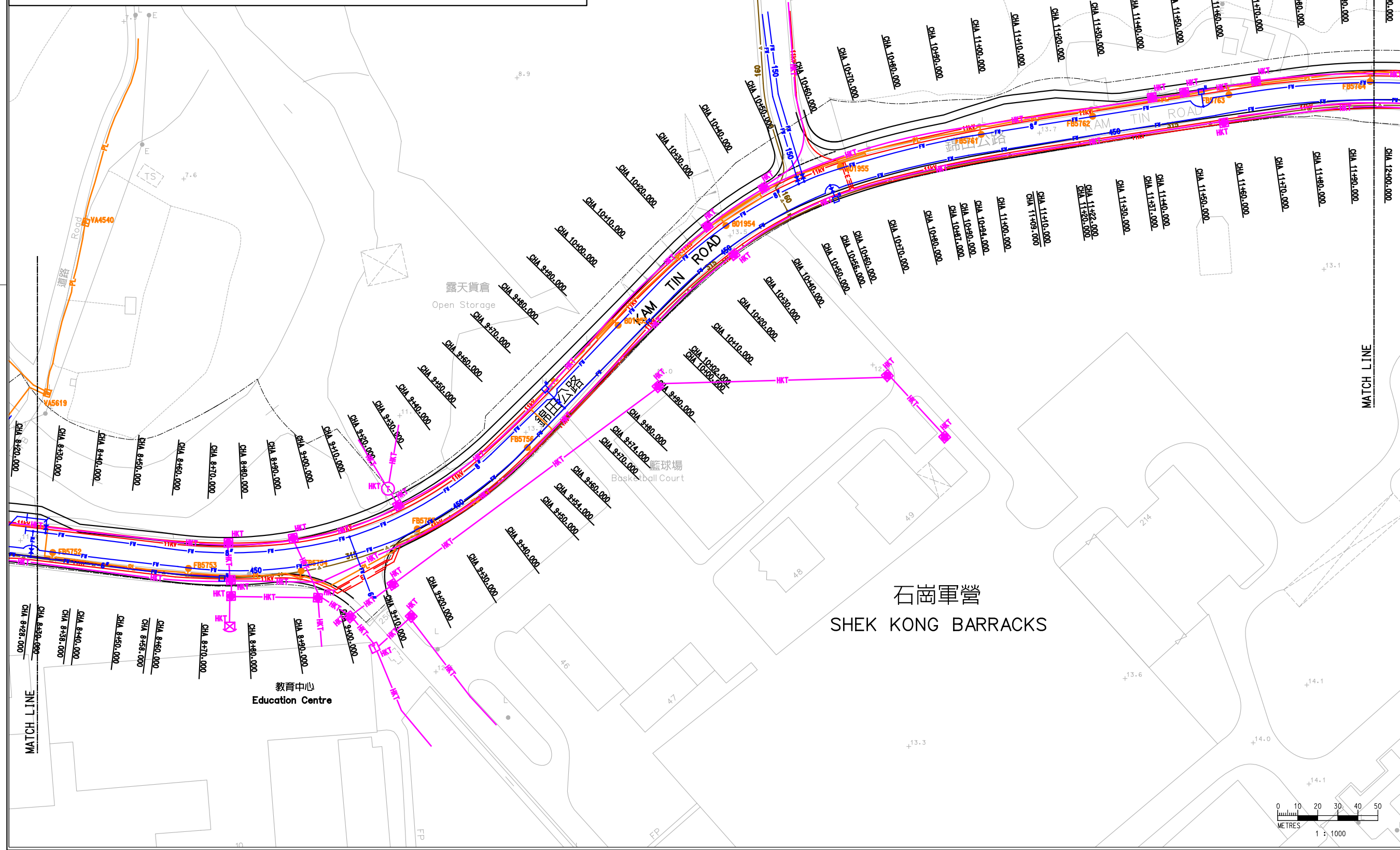
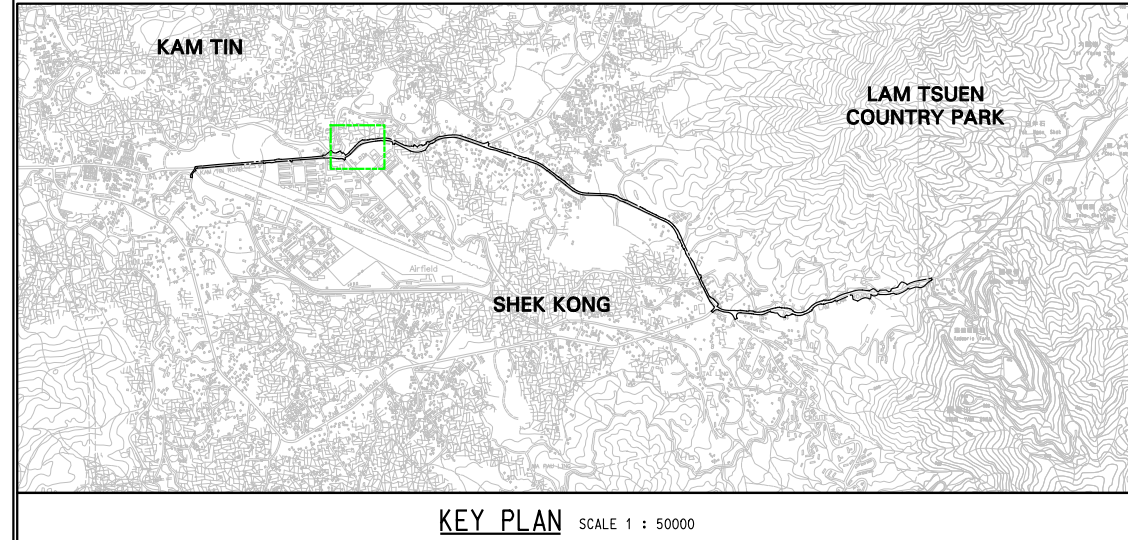

- Notes
1. EXISTING DRAIN PIPES ARE SHOWN IN FIG 2.1 - 2.16
- LEGEND:**
- SITE BOUNDARY
 - CLP CABLE
 - TOWN GAS PIPELINE
 - PCCW HKT CABLE
 - WATER MAINS
 - LIGHTING CABLE

Rev.	Description of Revision	Date	Ckd.
A	UTILITIES AMENDED	OCT 08	BL
B	UTILITIES AMENDED	NOV 08	BL

Client
HIGHWAYS DEPARTMENT WORKS DIVISION

Consultants
Mannings (Asia) Consultants Ltd.

Project
 Agreement No. WD 8/2007
 Upgrading of Remaining Sections of Kam Tin Road & Lam Kam Road

Title
UTILITIES LAYOUT PLAN (SHEET 4 OF 16)

Scale in A3 1 : 1000

Drawing No. FIGURE 8.4	Revision B
----------------------------------	----------------------

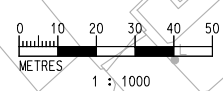

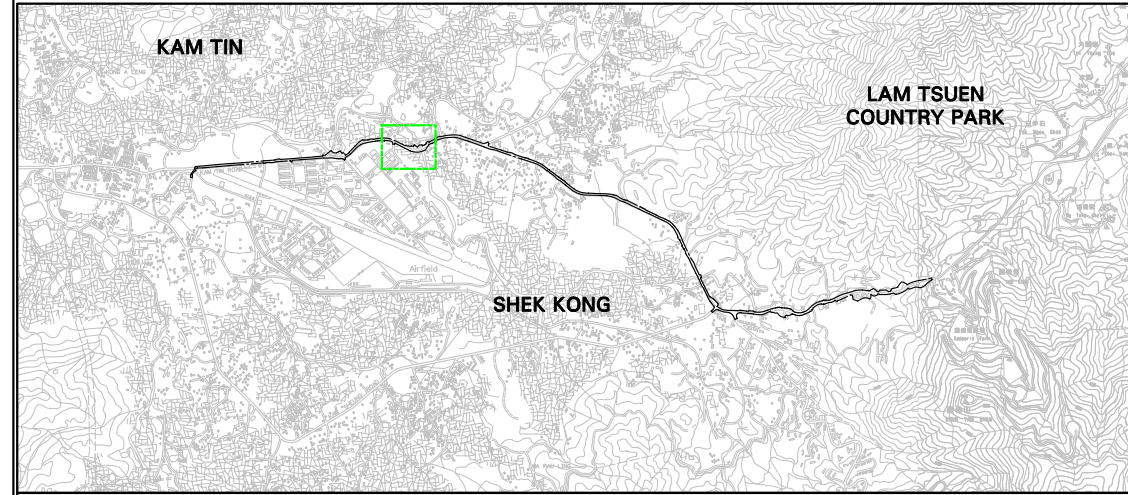

KEY PLAN SCALE 1 : 50000

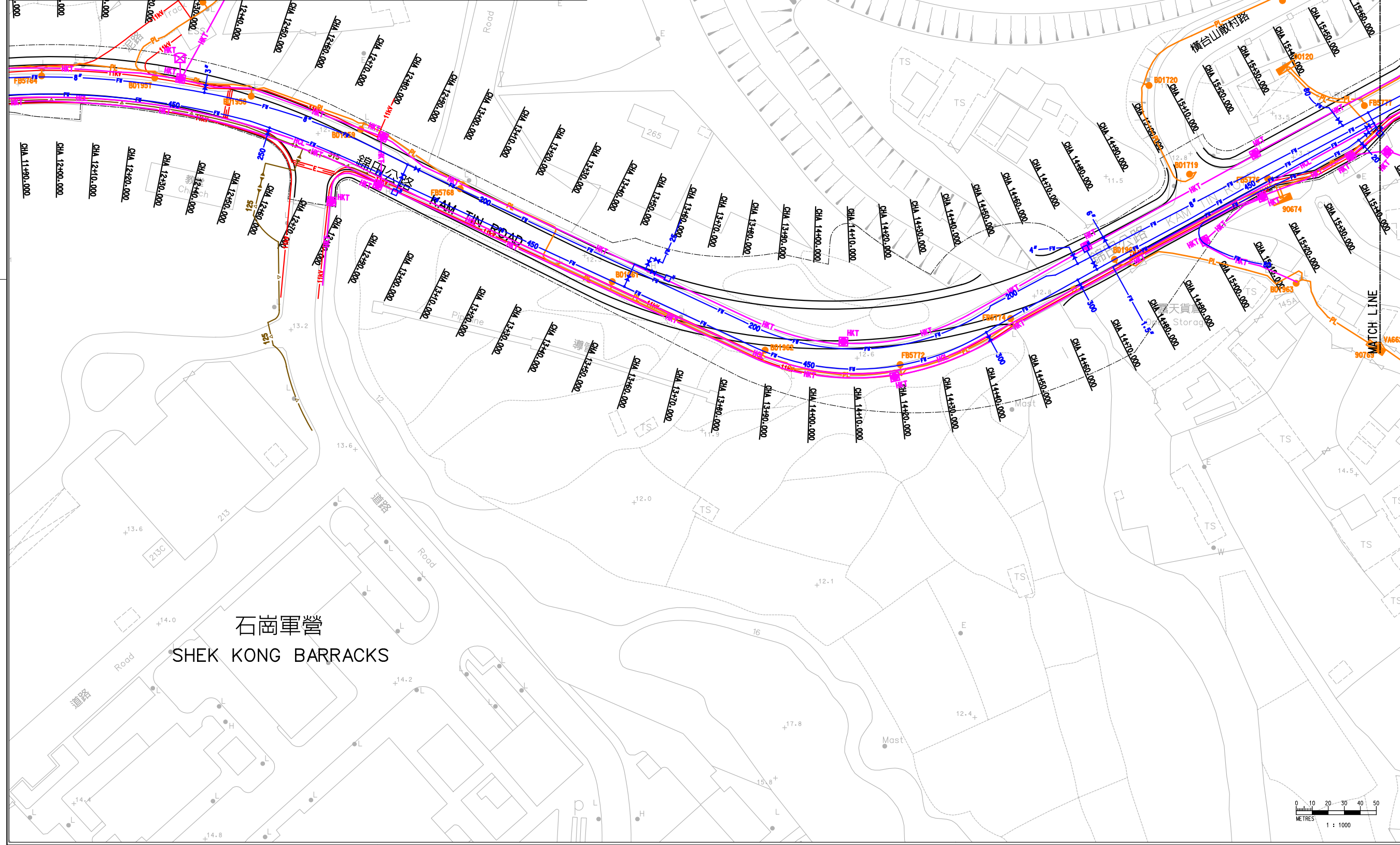

- Notes
1. EXISTING DRAIN PIPES ARE SHOWN IN FIG 2.1 - 2.16
- LEGEND:**
- SITE BOUNDARY
 - CLP CABLE
 - TOWN GAS PIPELINE
 - PCCW HKT CABLE
 - WATERMAINS
 - LIGHTING CABLE

Rev.	Description of Revision	Date	Ckd.
A	UTILITIES AMENDED	OCT 08	BL
B	UTILITIES AMENDED	NOV 08	BL

Client
HIGHWAYS DEPARTMENT WORKS DIVISION

Consultants
Mannings (Asia) Consultants Ltd.

Project
 Agreement No. WD 8/2007
 Upgrading of Remaining Sections of Kam Tin Road & Lam Kam Road

Title
UTILITIES LAYOUT PLAN (SHEET 5 OF 16)

Scale in A3 1 : 1000
 Drawing No. **FIGURE 8.5**
 Revision **B**

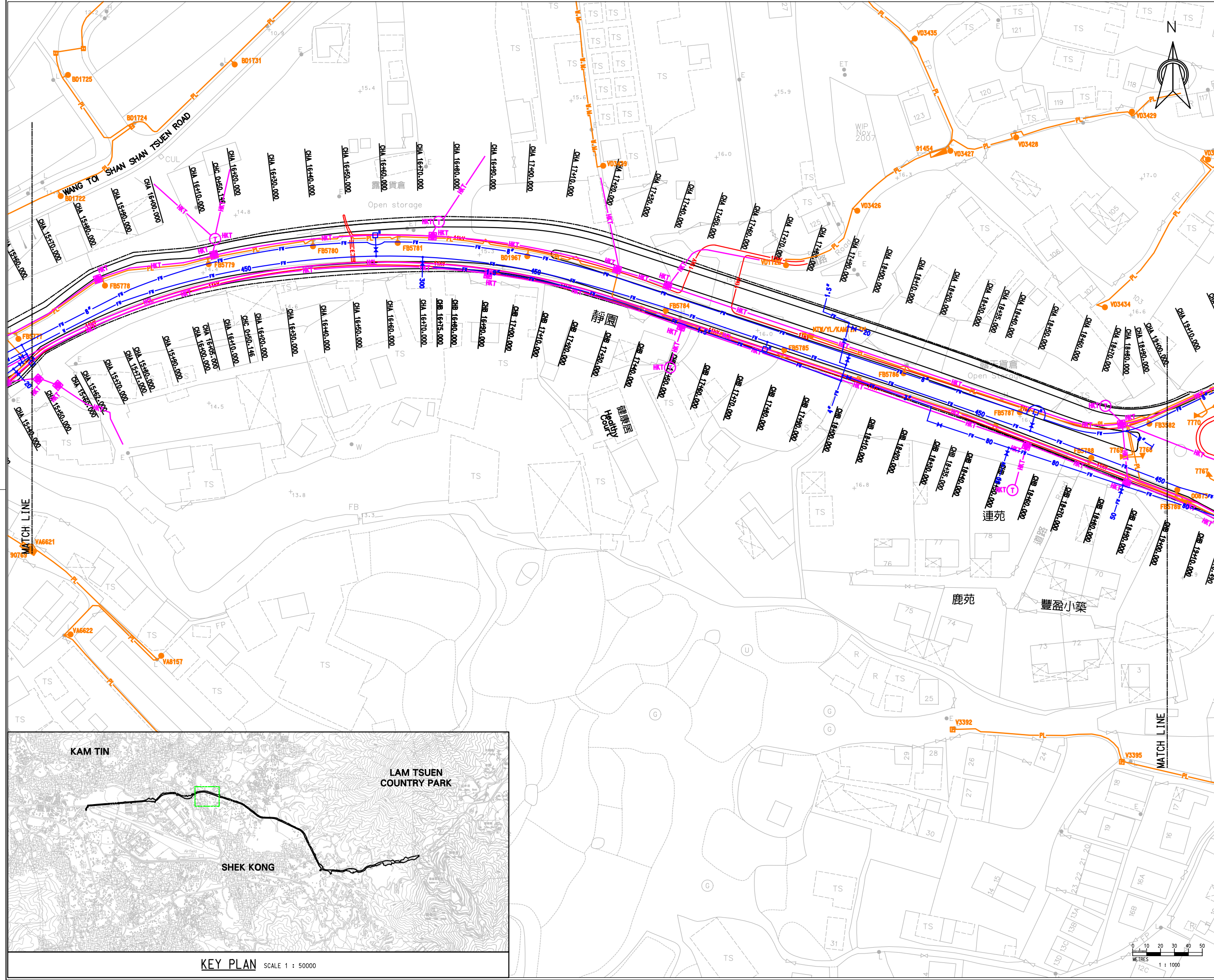

- Notes
1. EXISTING DRAIN PIPES ARE SHOWN IN FIG 2.1 - 2.16
- LEGEND:**
- SITE BOUNDARY
 - CLP CABLE
 - TOWN GAS PIPELINE
 - PCCW HKT CABLE
 - WATER MAINS
 - LIGHTING CABLE

Rev.	Description of Revision	Date	Ckd.
A	UTILITIES AMENDED	OCT 08	BL
B	UTILITIES AMENDED	NOV 08	BL

Client
HIGHWAYS DEPARTMENT WORKS DIVISION

Consultants
Mannings (Asia) Consultants Ltd.

Project
 Agreement No. WD 8/2007
 Upgrading of Remaining Sections of Kam Tin Road & Lam Kam Road

Title
UTILITIES LAYOUT PLAN (SHEET 6 OF 16)

Scale in A3 1 : 1000
 Drawing No. **FIGURE 8.6** Revision **B**

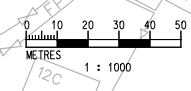
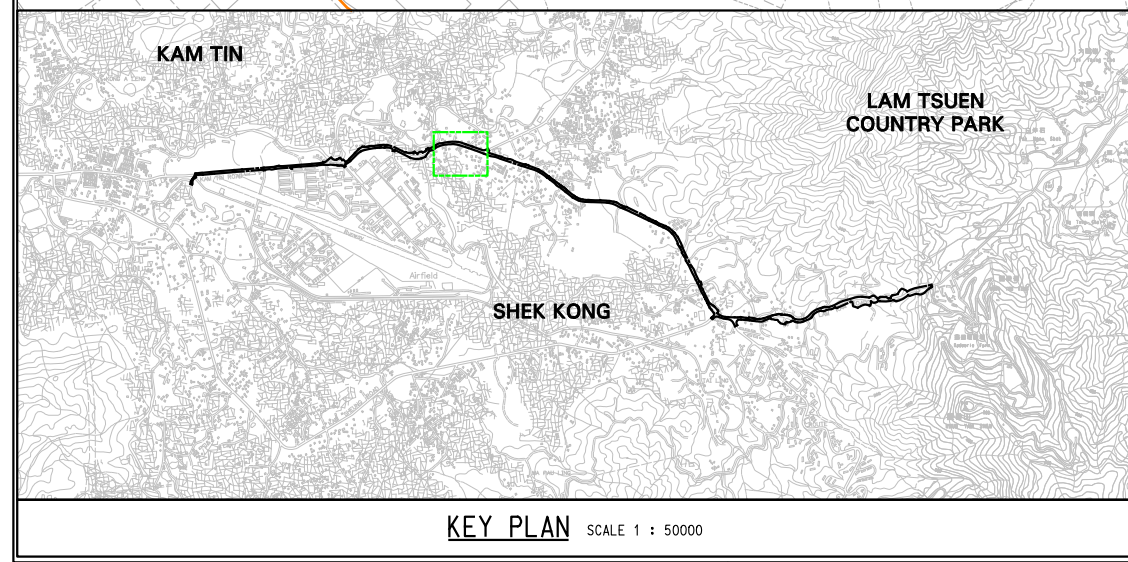

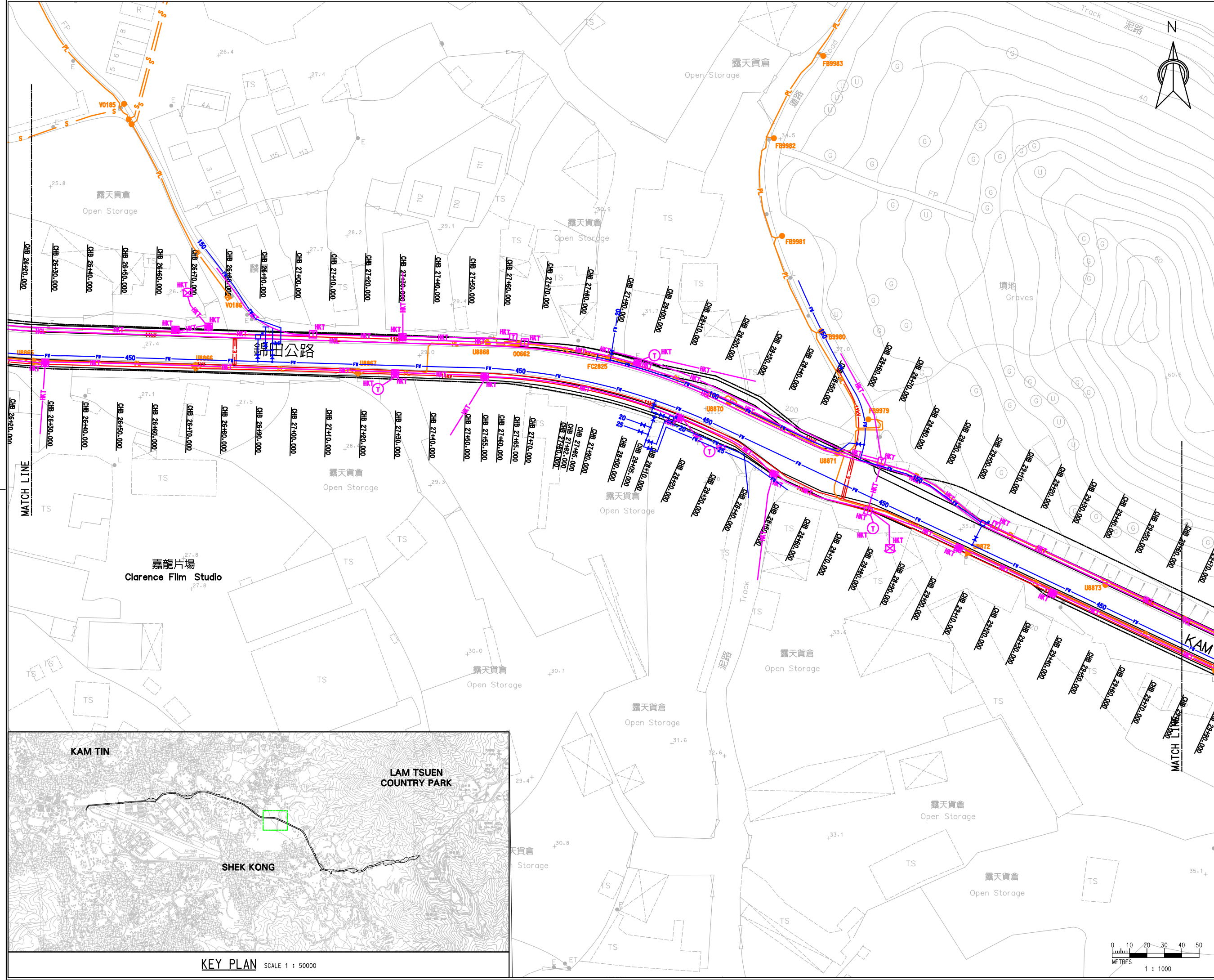

Notes
1. EXISTING DRAIN PIPES ARE SHOWN IN FIG 2.1 - 2.16

LEGEND:

- SITE BOUNDARY
- CLP CABLE
- TOWN GAS PIPELINE
- PCCW HKT CABLE
- WATER MAINS
- LIGHTING CABLE

Rev.	Description of Revision	Date	Ckd.
A	UTILITIES AMENDED	OCT 08	BL
B	UTILITIES AMENDED	NOV 08	BL

Client
HIGHWAYS DEPARTMENT WORKS DIVISION

Consultants
Mannings (Asia) Consultants Ltd.





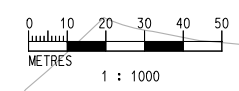
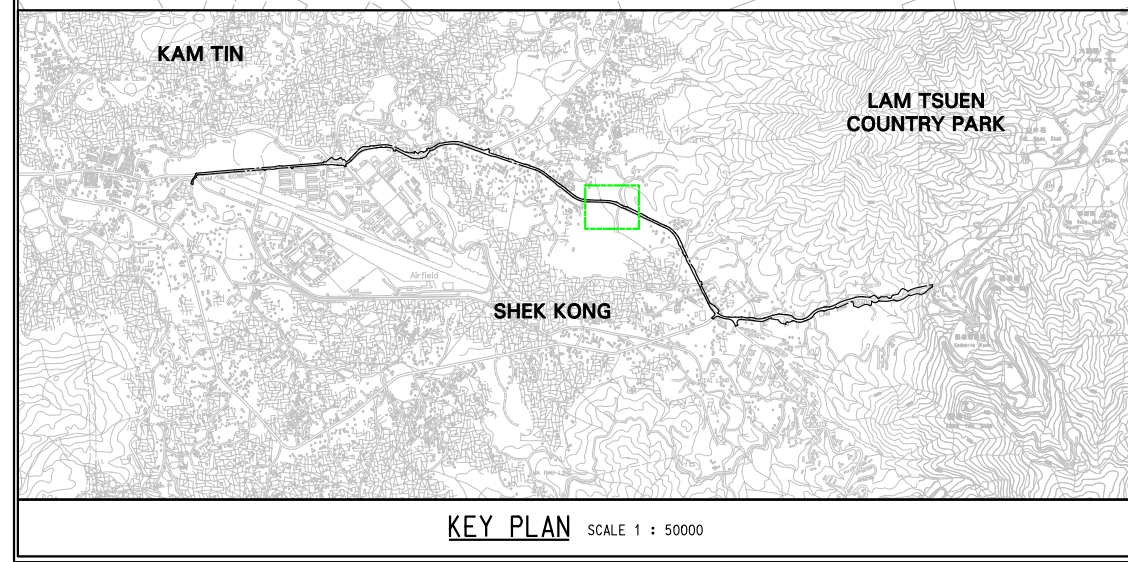

Project
 Agreement No. WD 8/2007
 Upgrading of Remaining Sections of Kam Tin Road & Lam Kam Road

Title
UTILITIES LAYOUT PLAN (SHEET 9 OF 16)

Scale in A3 1 : 1000
 Drawing No. **FIGURE 8.9**
 Revision **B**



Notes
1. EXISTING DRAIN PIPES ARE SHOWN IN FIG 2.1 - 2.16

- LEGEND:**
-  SITE BOUNDARY
 -  CLP CABLE
 -  TOWN GAS PIPELINE
 -  PCCW HKT CABLE
 -  WATERMANS
 -  LIGHTING CABLE

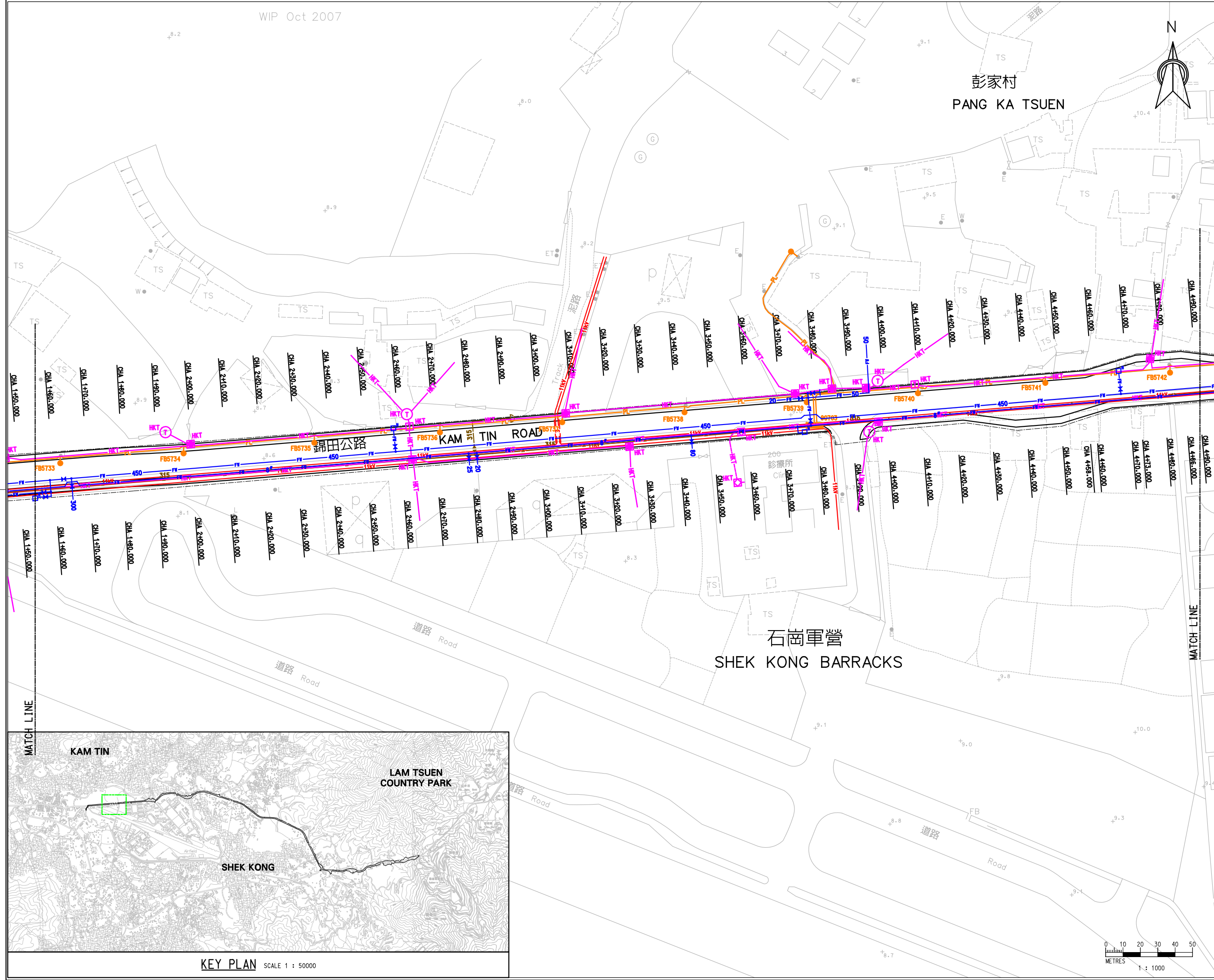
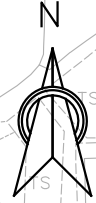

Rev.	Description of Revision	Date	Ckd.
A	UTILITIES AMENDED	OCT 08	BL
B	UTILITIES AMENDED	NOV 08	BL

Client
HIGHWAYS DEPARTMENT WORKS DIVISION

Consultants
Mannings (Asia) Consultants Ltd.

Project
Agreement No. WD 8/2007
Upgrading of Remaining Sections of Kam Tin Road & Lam Kam Road

Title
UTILITIES LAYOUT PLAN (SHEET 2 OF 16)

Scale In A3 1 : 1000
Drawing No. **FIGURE 8.2**
Revision **B**

