

0 200 400m

Rev.	Description of Revision	Date	Ord.

--	--	--	--

Client
 **HIGHWAYS DEPARTMENT WORKS DIVISION**

Consultants
Mannings (Asia) Consultants Ltd
In association with
BMT Asia Pacific

Project
 Agreement No. WD 7/2007
 Upgrading of Remaining Sections
 of Kam Tin Road & Lam Kam Road
 Environmental Impact Assessment

Title
 Locations of the Proposed Project

Drawing No. Figure 2.1	Revision 1
---------------------------	---------------

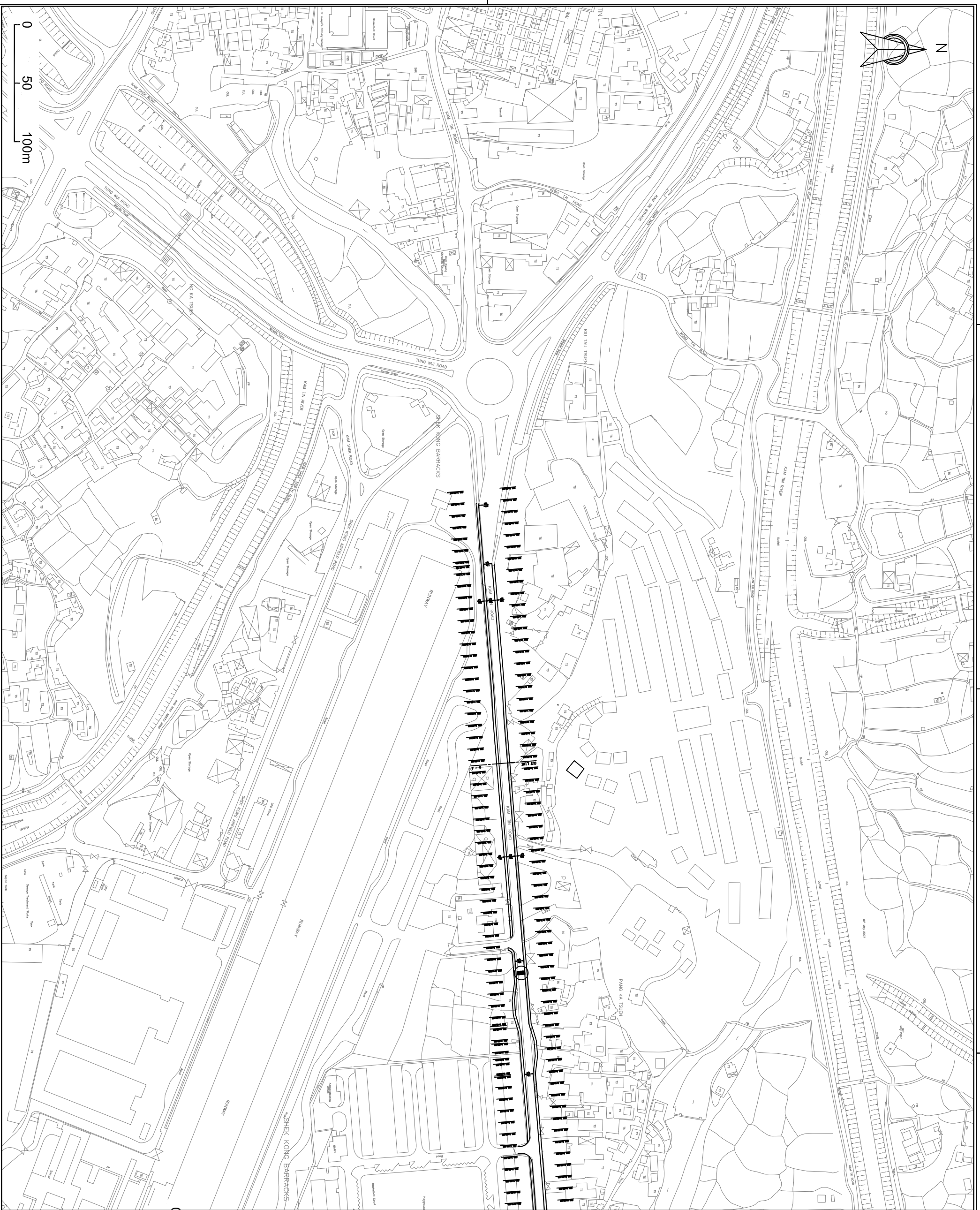

Rev.	Description of Revision	Date	Chk.

Client
**HIGHWAYS
DEPARTMENT
WORKS DIVISION**

Consultants
Mannings (Asia) Consultants Ltd
in association with
BMT Asia Pacific

Project
Agreement No. WD 7/2007
Upgrading of Remaining Sections
of Kam Tin Road & Lam Kam Road
Environmental Impact Assessment

Title
Locations of the Proposed Project
(Sheet 1 of 6)

Drawing No.	Revision
Figure 2.1a	1

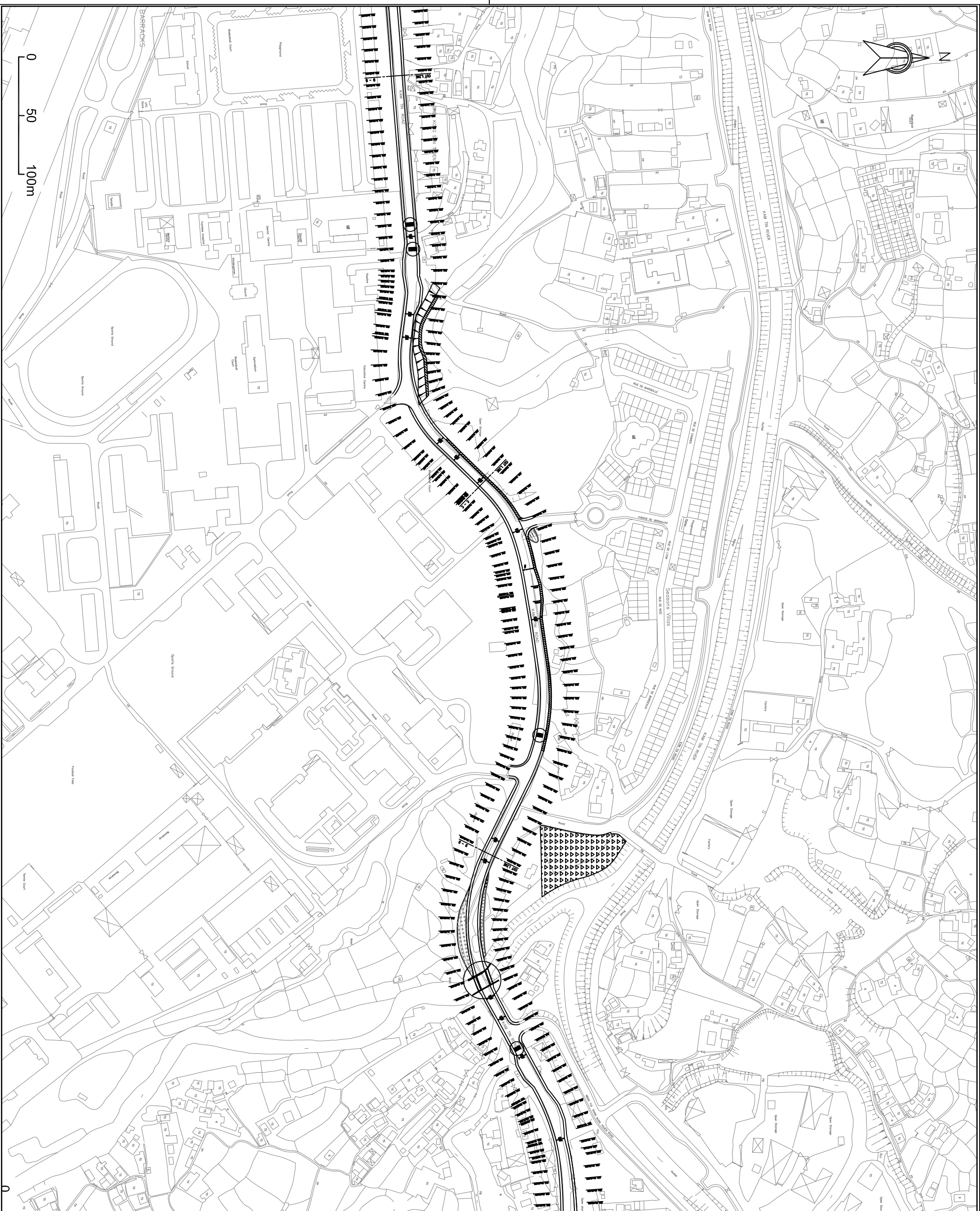

Rev.	Description of Revision	Date	Chk.

Client
HIGHWAYS DEPARTMENT WORKS DIVISION

Consultants
Mannings (Asia) Consultants Ltd
In association with
BMT Asia Pacific

Project
 Agreement No. WD 7/2007
 Upgrading of Remaining Sections of Kam Tin Road & Lam Kam Road Environmental Impact Assessment

Title
 Locations of the Proposed Project
 (Sheet 2 of 6)

Drawing No. Figure 2.1b	Revision 1
----------------------------	---------------

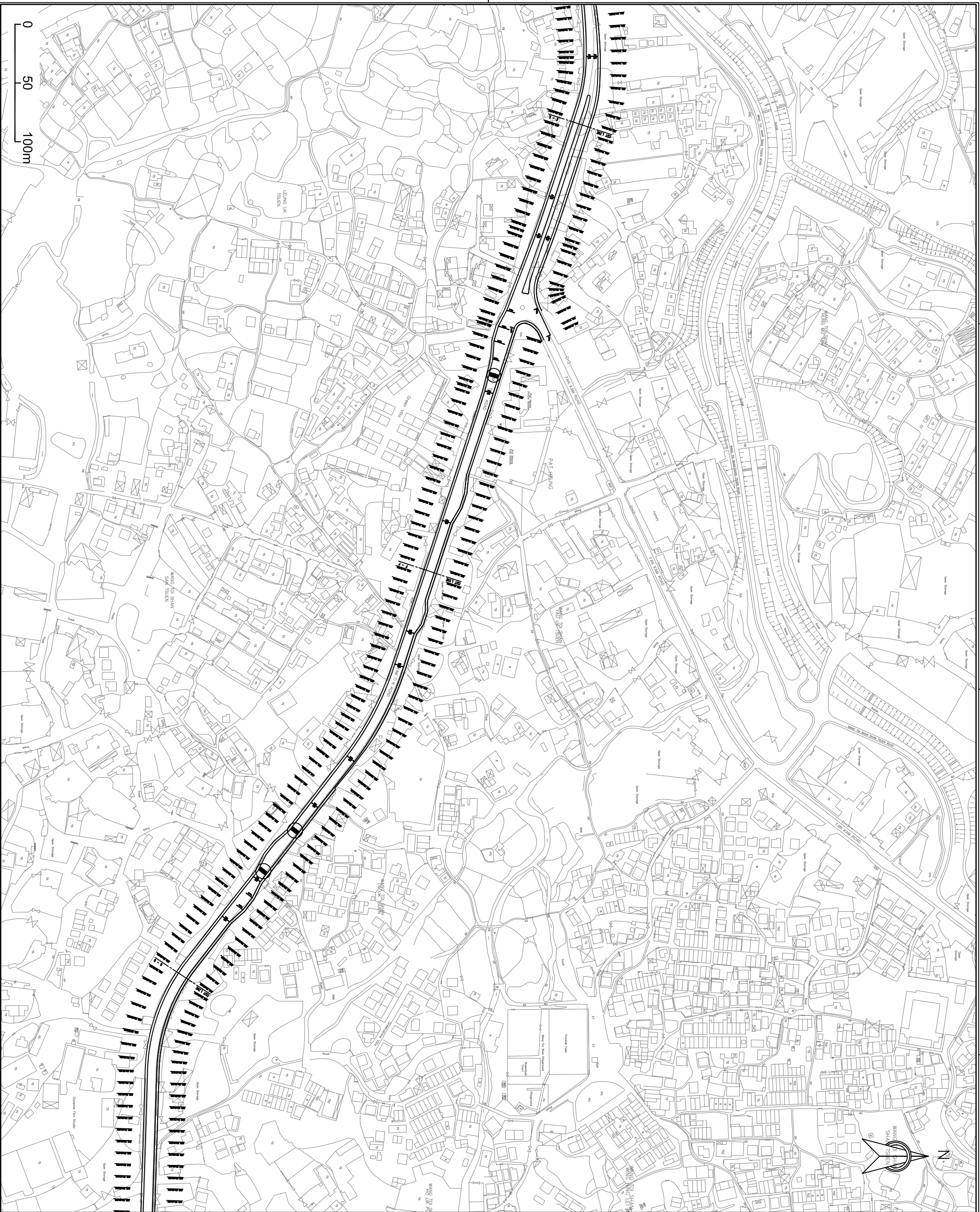

Rev.	Description of Revision	Date	Chk.

Client
HIGHWAYS DEPARTMENT
WORKS DIVISION

Consultants
Mannings (Asia) Consultants Ltd
In association with
BMT Asia Pacific

Project
 Agreement No. WD 7/2007
 Upgrading of Remaining Sections
 of Kam Tin Road & Lam Kam Road
 Environmental Impact Assessment

Title
 Locations of the Proposed Project
 (Sheet 3 of 6)

Drawing No.	Revision
Figure 2.1c	1

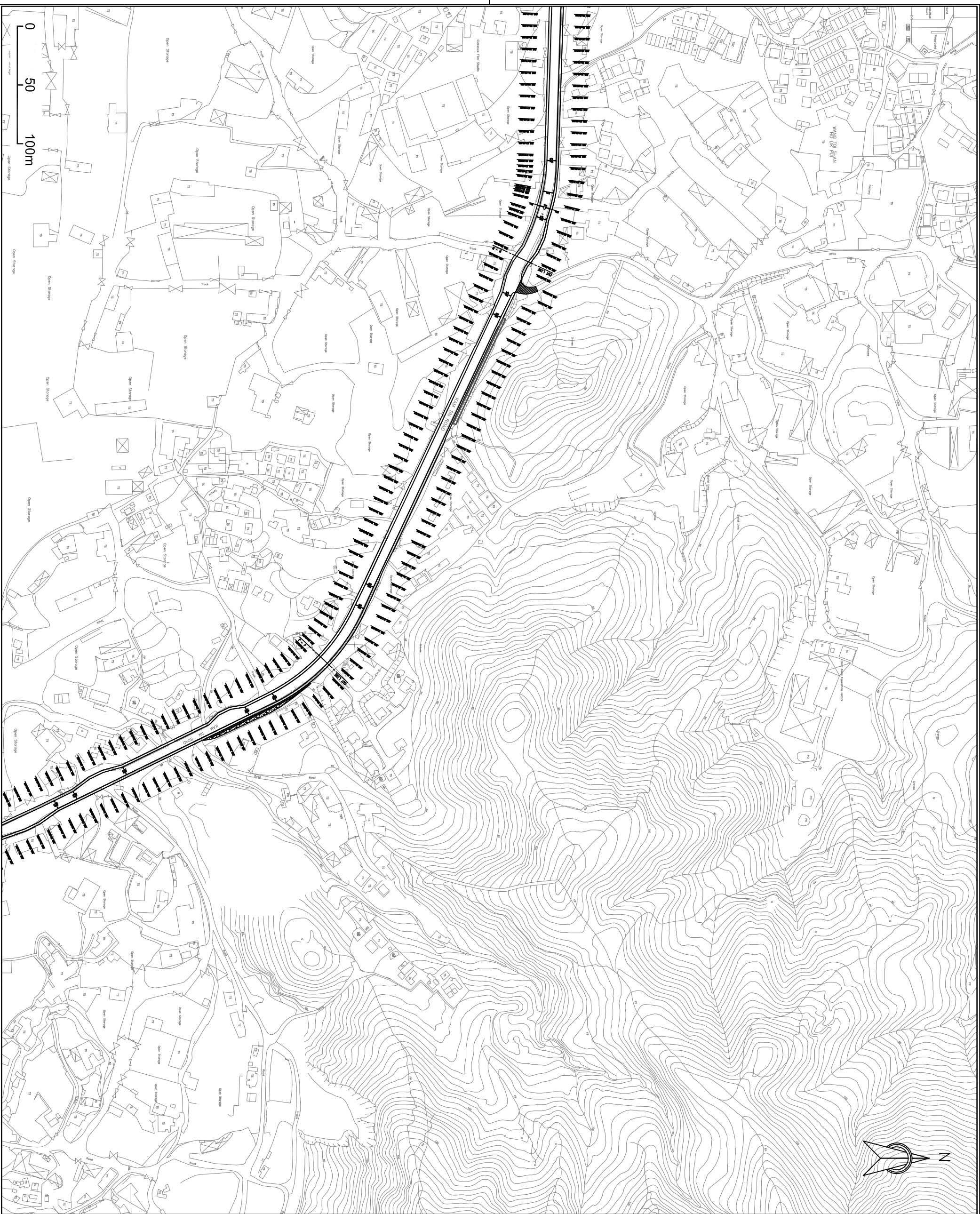

Rev.	Description of Revision	Date	Chd.

Client
HIGHWAYS DEPARTMENT WORKS DIVISION

Consultants
Mannings (Asia) Consultants Ltd
In association with
BMT Asia Pacific

Project
 Agreement No. WD 7/2007
 Upgrading of Remaining Sections of Kam Tin Road & Lam Kam Road Environmental Impact Assessment

Title
 Locations of the Proposed Project
 (Sheet 4 of 6)

Drawing No.	Revision
Figure 2.1d	1

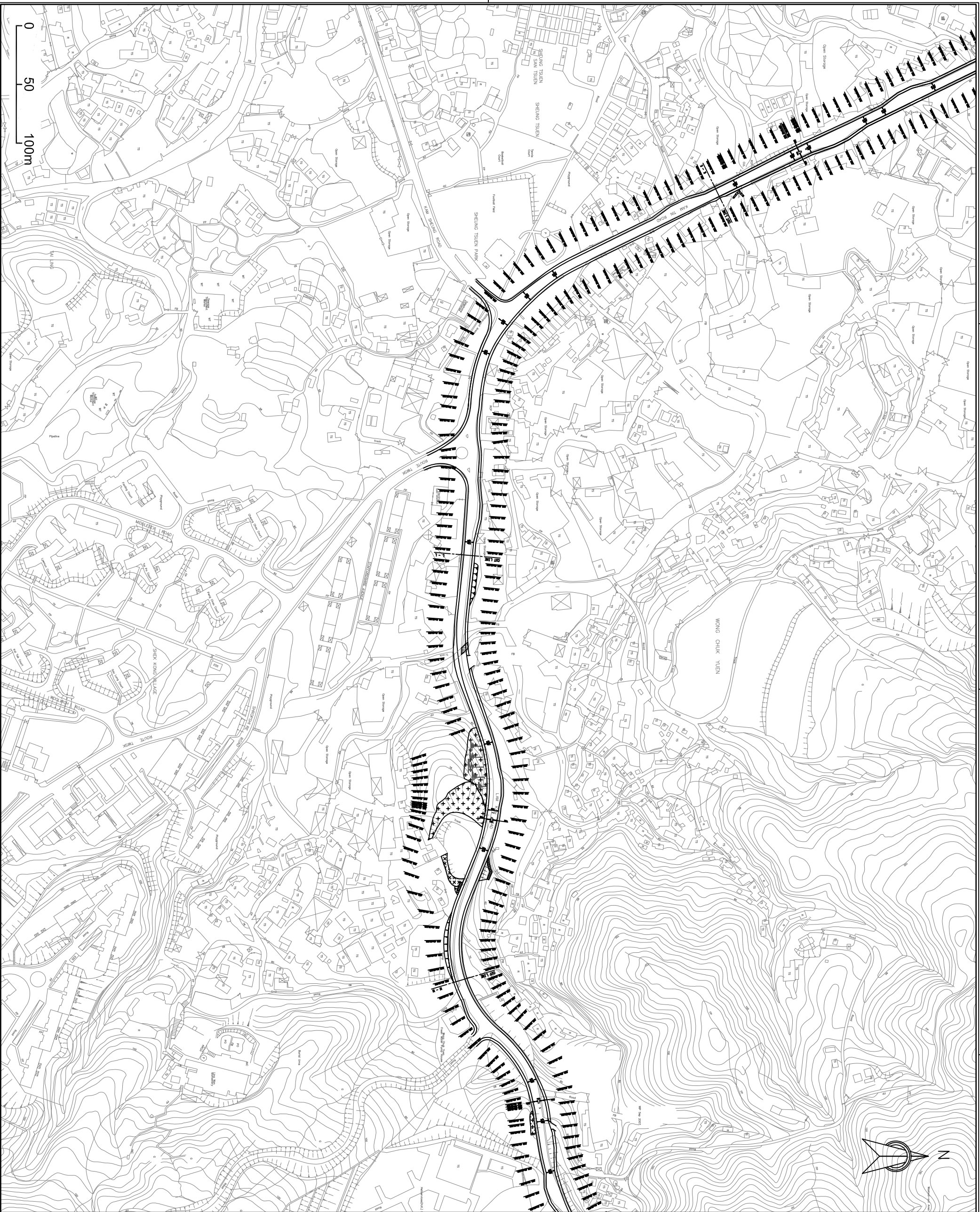

Rev.	Description of Revision	Date	Chk.

Client
HIGHWAYS DEPARTMENT
WORKS DIVISION

Consultants
Mannings (Asia) Consultants Ltd
In association with
BMT Asia Pacific

Project
 Agreement No. WD 7/2007
 Upgrading of Remaining Sections
 of Kam Tin Road & Lam Kam Road
 Environmental Impact Assessment

Title
 Locations of the Proposed Project
 (Sheet 5 of 6)

Drawing No. **Figure 2.1e** Revision **1**

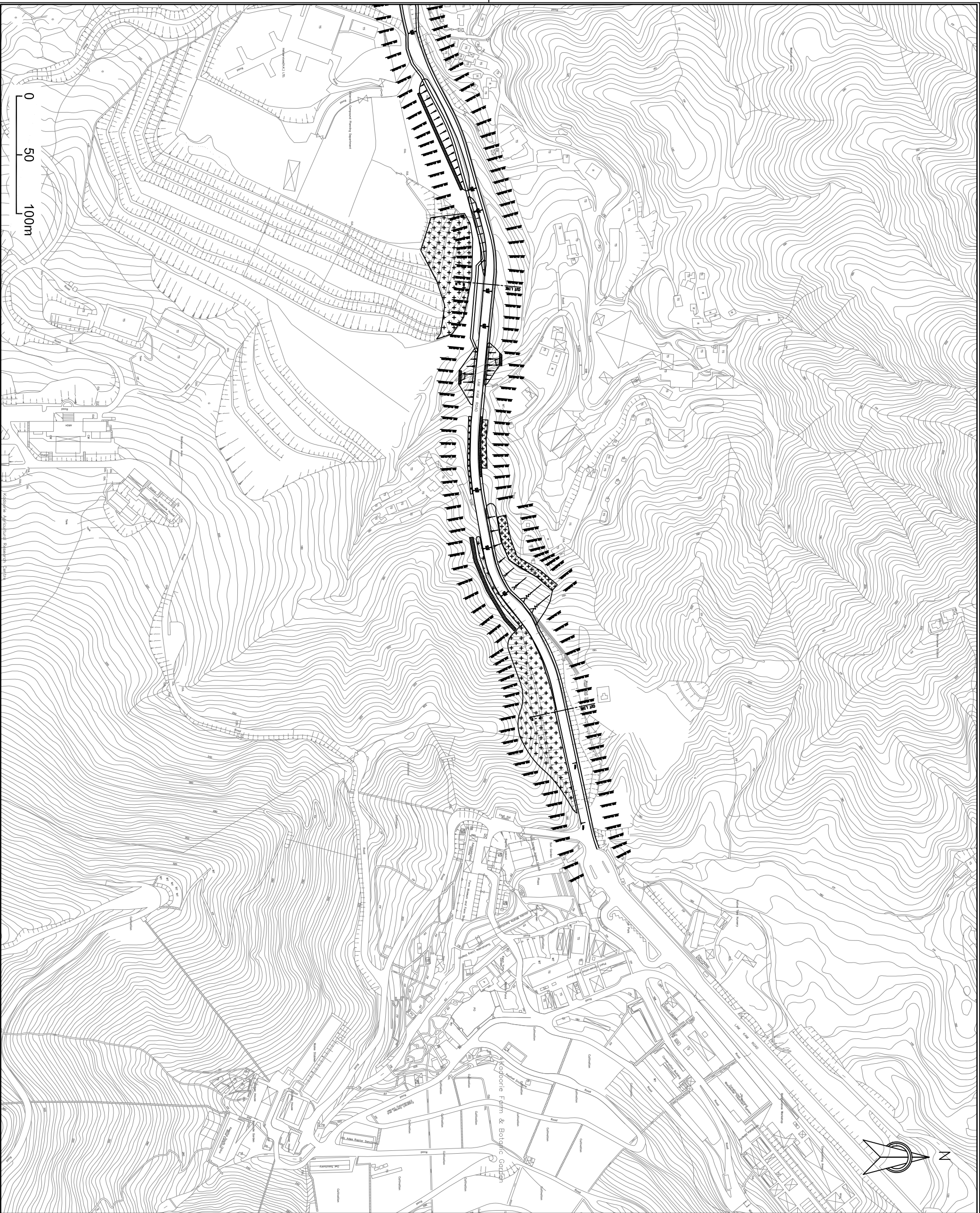

Rev.	Description of Revision	Date	Chk.

Client
HIGHWAYS
 DEPARTMENT
 WORKS DIVISION

Consultants
Mannings (Asia) Consultants Ltd
In association with
BMT Asia Pacific

Project
 Agreement No. WD 7/2007
 Upgrading of Remaining Sections
 of Kam Tin Road & Lam Kam Road
 Environmental Impact Assessment

Title
 Locations of the Proposed Project
 (Sheet 6 of 6)

Drawing No.	Revision
Figure 2.1f	1