



Proposed Visual Mitigation Measures

- CM1** Topsoil, where identified, should be stripped and stored for re-use in the construction of the soft landscape works, where practical.
- CM2** Existing trees to be retained on site should be carefully protected during construction
- CM3** Trees unavoidably affected by the works should be transplanted where practical
- CM4** Compensatory tree planting should be provided to compensate for felled trees
- CM5** Control of night-time lighting
- CM6** Erection of decorative screen hoarding compatible with the surrounding setting
- OM1** Aesthetic design of the façade/ chimneys/ noise barriers and associated structures to harmonize with the surrounding settings
- OM2** Aesthetic design of landscaped roof
- OM3** Tree and shrub planting to enhance amenity
- OM4** Reinstated of disturbed area

NOTE: This drawing does not indicate precise no. and locations of retained trees and compensatory trees. The precise no. of trees to be retained, transplanted and felled shall be determined and agreed separately with government during the Tree Felling Application process under ETWB TC3/2006.
 The required No. & locations of compensatory trees shall be determined and agreed separately with government during the Tree Felling Application process under ETWB TC3/2006.

The colours, patterns and finishes of layout are tentative to show the framework of proposed mitigation measure; all design application should be subjected to details design stage with acknowledgement of overall architectural form, style and massing.

SCALE	NTS	DATE	Feb 2009
CHECK	ST	DRAWN	ST
JOB No.	60028568	DRAWING No.	FIGURE 6.8
		REV	-

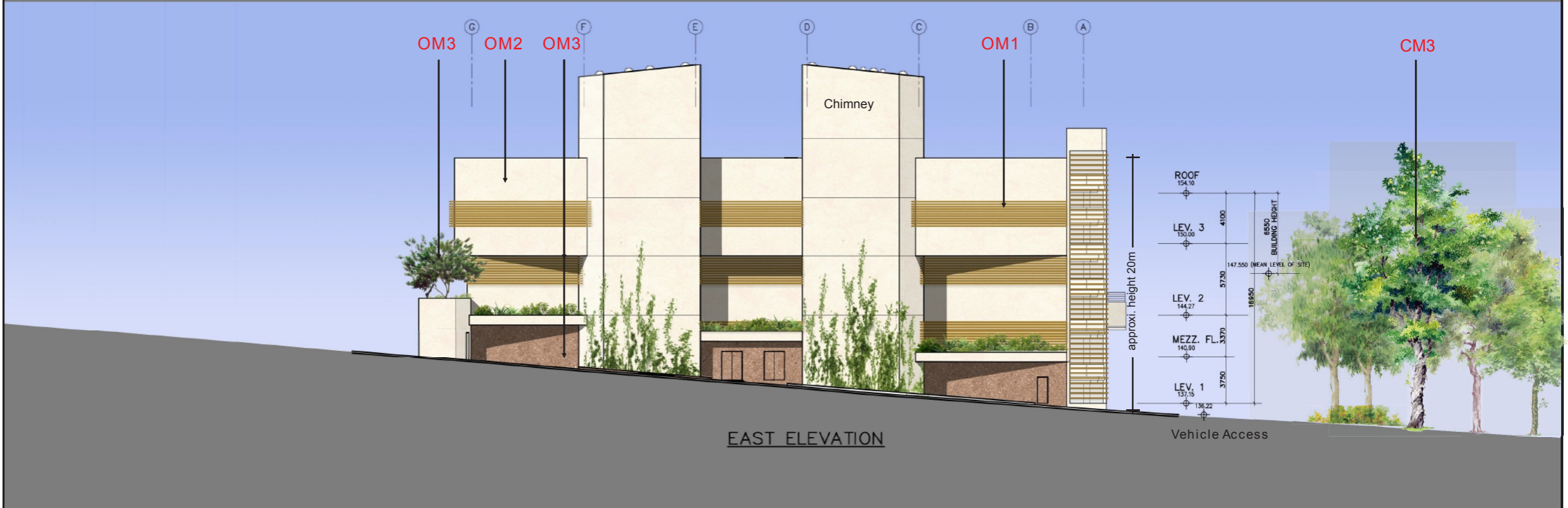
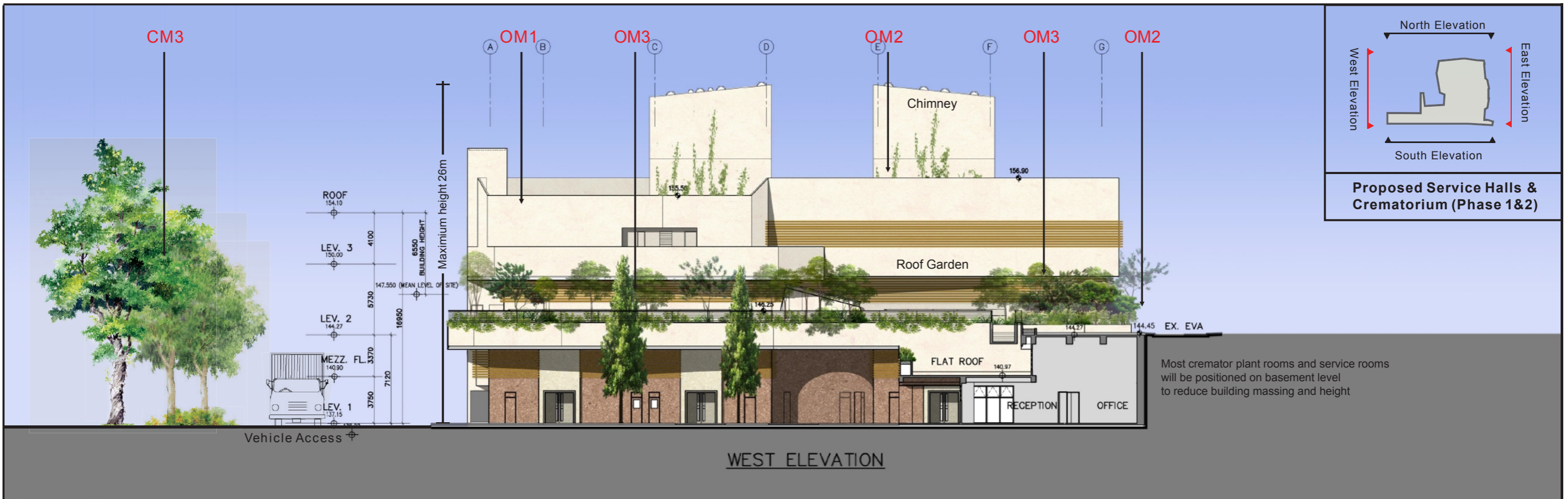

	PWP No. 016NB PHASED REPROVISIONING OF CAPE COLLINSON CREMATORIUM PROPOSED MITIGATION MEASURES SECTION		SCALE	1:300 @ A3	DATE	FEB 2009
	(SHEET 1 OF 2)		CHECK	ST	DRAWN	ST
			JOB No.	60028568	DRAWING No.	FIGURE 6.9
			REV			-

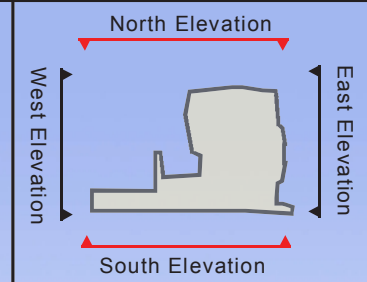
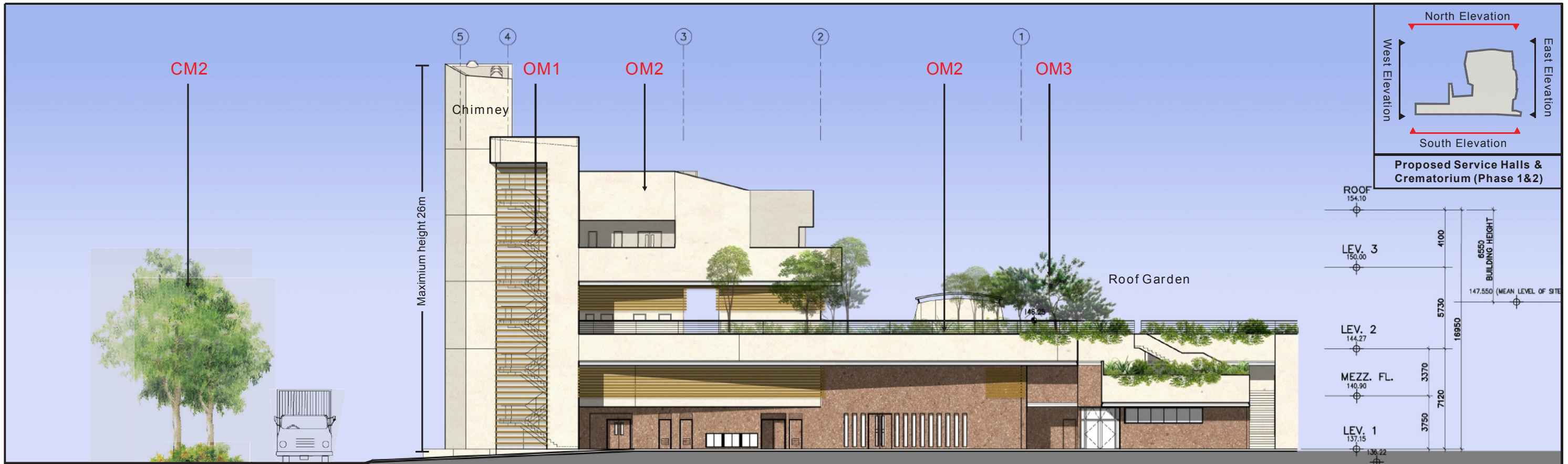

Proposed Service Halls & Crematorium (Phase 1&2)

NORTH ELEVATION

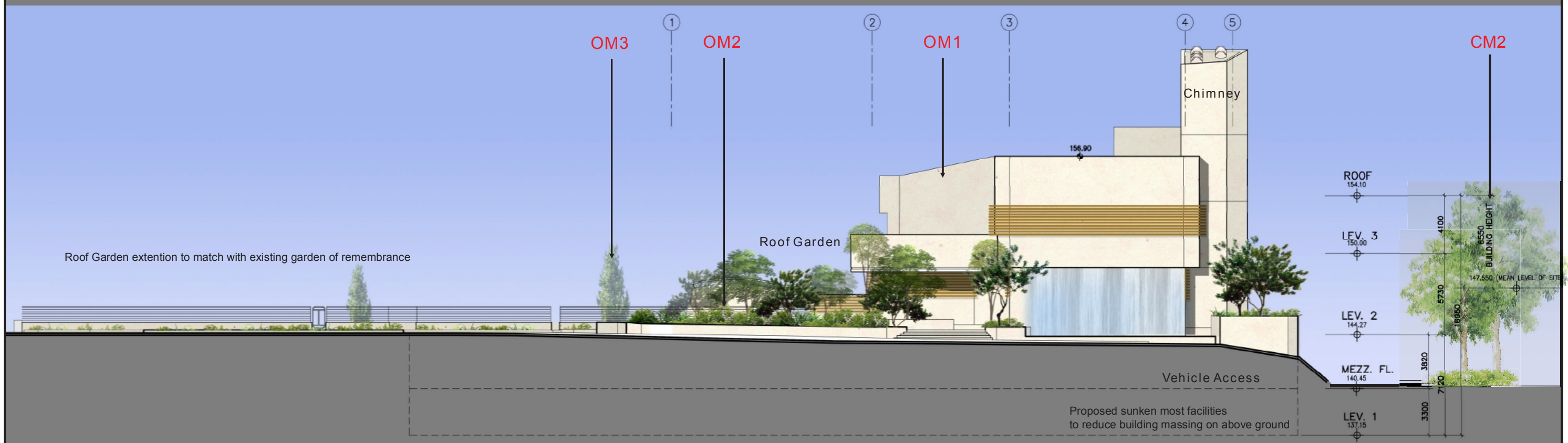

Roof Garden extension to match with existing garden of remembrance

Proposed sunken most facilities to reduce building massing on above ground

SOUTH ELEVATION

	PWP No. 016NB PHASED REPROVISIONING OF CAPE COLLINSON CREMATORIUM PROPOSED MITIGATION MEASURES SECTION		SCALE	1:300 @ A3	DATE	FEB 2009
	(SHEET 2 OF 2)		CHECK	ST	DRAWN	ST
			JOB No.	60028568	DRAWING No.	FIGURE 6.10
			REV	-		