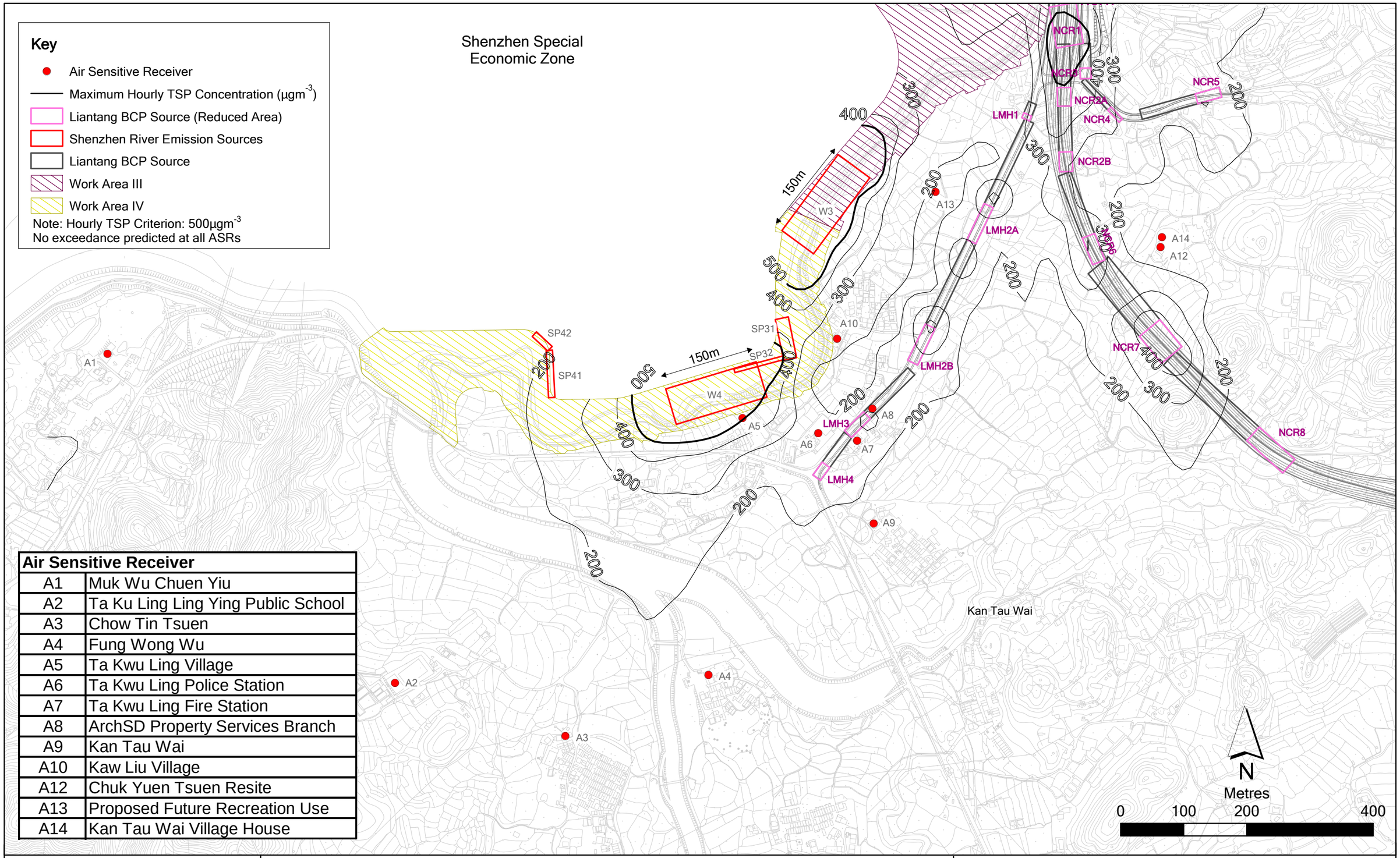

Air Sensitive Receiver	
A1	Muk Wu Chuen Yiu
A2	Ta Ku Ling Ling Ying Public School
A3	Chow Tin Tsuen
A4	Fung Wong Wu
A5	Ta Kwu Ling Village
A6	Ta Kwu Ling Police Station
A7	Ta Kwu Ling Fire Station
A8	ArchSD Property Services Branch
A9	Kan Tau Wai
A10	Kaw Liu Village
A12	Chuk Yuen Tsuen Resite
A13	Proposed Future Recreation Use
A14	Kan Tau Wai Village House

深圳市治理深圳河办公室

香港渠务署

Figure 4.8

Mitigated Maximum Hourly TSP Concentration at 1.5m above ground
(Scenario 1 - Active Works Areas Shift to South)

File: Final\0101759_
dust09_southhourly.mxd
Date: 29/11/2010

长江水资源保护科学研究所
CHANGJIANG WATER RESOURCES PROTECTION INSTITUTE

ERM