

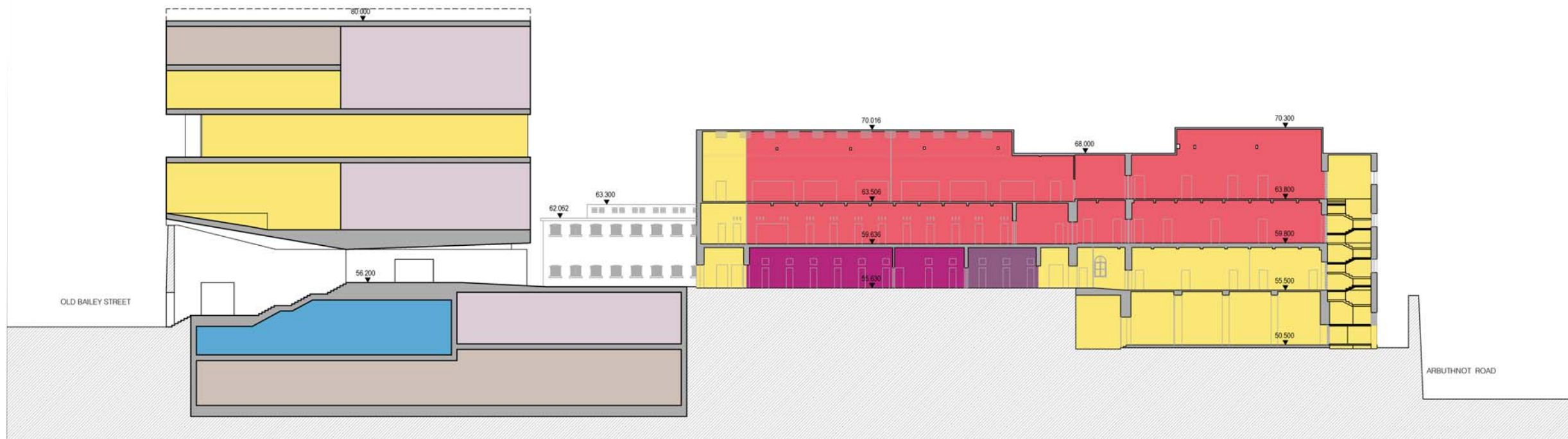













Site Section A - A



Site Section B - B

USES LEGEND

- |  |  |  |  |   |
|--|--|--|--|---|
|  F & B AND ANCILLARY SUPPORT  |  TOILET                             |  EDUCATION CENTRE AND ANCILLARY SUPPORT |  ARTS RELATED SUPPORT SPACE                           |  SITE MANAGEMENT OFFICES AND STORE ROOMS |
|  RETAIL AND ANCILLARY SUPPORT |  PLANT ROOMS AND MAINTENANCE ACCESS |  MULTI-PURPOSE AND ANCILLARY SUPPORT    |  POLICE REPORTING CENTRE                              |   |
|  CIRCULATION                  |  INTERPRETATION ROOM                |  ART GALLERY AND ANCILLARY SUPPORT      |  ARTS RELATED ORGANISATION ARCHIVES AND RECORD CENTRE |   |

NOTE: THE STRUCTURAL FLOOR LEVEL OF MAIN ROOF FOR NEW BUILDINGS WILL NOT EXCEED 80MPD, CERTAIN NON-STRUCTURAL ELEMENTS WILL PROJECT ABOVE THIS STRUCTURAL FLOOR LEVEL, SUCH AS ROOF FINISHES, BUILDING MAINTENANCE SYSTEM, LIGHTNING PROTECTION PROVISION, ARCHITECTURAL FEATURE AND/OR SKYLIGHT, SUBJECT TO DETAIL DESIGN DEVELOPMENT.

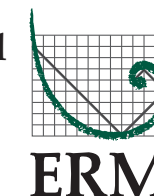

Figure 2.9

Proposed Master Layout  
Section A-A & B-B

FILE: 0095646w12  
DATE: 04/01/2011

Environmental  
Resources  
Management



賽馬會文物保育有限公司  
The Jockey Club CPS Limited



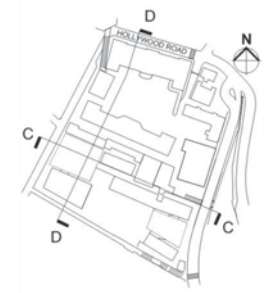
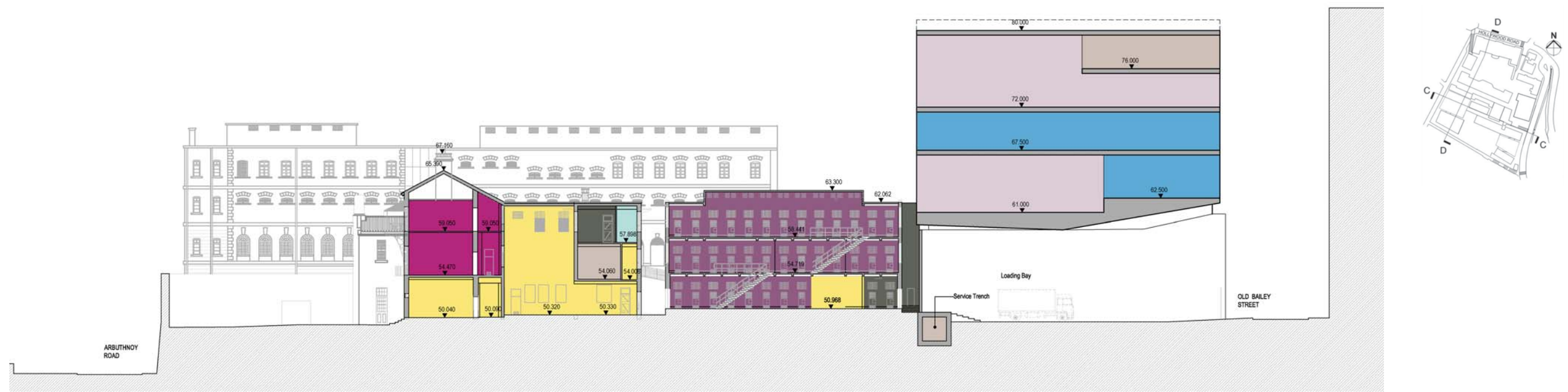

- USES LEGEND
- |                              |                                    |  |  |   |
|------------------------------|------------------------------------|--|--|---|
| F & B AND ANCILLARY SUPPORT  | TOILET                             | EDUCATION CENTRE AND ANCILLARY SUPPORT | ARTS RELATED SUPPORT SPACE                           | SITE MANAGEMENT OFFICES AND STORE ROOMS |
| RETAIL AND ANCILLARY SUPPORT | PLANT ROOMS AND MAINTENANCE ACCESS | MULTI-PURPOSE AND ANCILLARY SUPPORT    | POLICE REPORTING CENTRE                              |   |
| CIRCULATION                  | INTERPRETATION ROOM                | ART GALLERY AND ANCILLARY SUPPORT      | ARTS RELATED ORGANISATION ARCHIVES AND RECORD CENTRE |   |

NOTE: THE STRUCTURAL FLOOR LEVEL OF MAIN ROOF FOR NEW BUILDINGS WILL NOT EXCEED 80MPD. CERTAIN NON-STRUCTURAL ELEMENTS WILL PROJECT ABOVE THIS STRUCTURAL FLOOR LEVEL, SUCH AS ROOF FINISHES, BUILDING MAINTENANCE SYSTEM, LIGHTNING PROTECTION PROVISION, ARCHITECTURAL FEATURE AND/OR SKYLIGHT, SUBJECT TO DETAIL DESIGN DEVELOPMENT.



Figure 2.10

Proposed Master Layout  
Section C-C & D-D

FILE: 0095646w13  
DATE: 04/01/2011

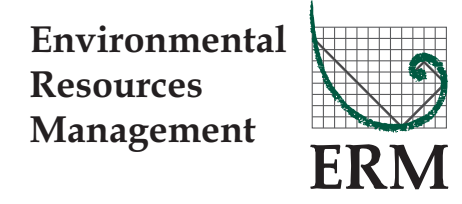





Site Section E - E



Site Section F - F

USES LEGEND

- |                              |                                    |  |  |   |
|------------------------------|------------------------------------|--|--|---|
| F & B AND ANCILLARY SUPPORT  | TOILET                             | EDUCATION CENTRE AND ANCILLARY SUPPORT | ARTS RELATED SUPPORT SPACE                           | SITE MANAGEMENT OFFICES AND STORE ROOMS |
| RETAIL AND ANCILLARY SUPPORT | PLANT ROOMS AND MAINTENANCE ACCESS | MULTI-PURPOSE AND ANCILLARY SUPPORT    | POLICE REPORTING CENTRE                              |   |
| CIRCULATION                  | INTERPRETATION ROOM                | ART GALLERY AND ANCILLARY SUPPORT      | ARTS RELATED ORGANISATION ARCHIVES AND RECORD CENTRE |   |

NOTE: THE STRUCTURAL FLOOR LEVEL OF MAIN ROOF FOR NEW BUILDINGS WILL NOT EXCEED 80MPD, CERTAIN NON-STRUCTURAL ELEMENTS WILL PROJECT ABOVE THIS STRUCTURAL FLOOR LEVEL, SUCH AS ROOF FINISHES, BUILDING MAINTENANCE SYSTEM, LIGHTNING PROTECTION PROVISION, ARCHITECTURAL FEATURE AND/OR SKYLIGHT, SUBJECT TO DETAIL DESIGN DEVELOPMENT.

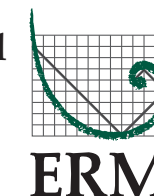

Figure 2.11

Proposed Master Layout  
Section E-E & F-F

FILE: 0095646w14  
DATE: 04/01/2011

Environmental  
Resources  
Management



賽馬會文物保育有限公司  
The Jockey Club CPS Limited