

Map 1-5:
Lam Tei Area

Route 11

Tuen Mun Bypass

Map 6 - 25:
So Kwun Wat, Siu Lam and
Tai Lam, Tsing Lung Tau
and North Lantau Areas

0 500 1,000 2,000 Meters

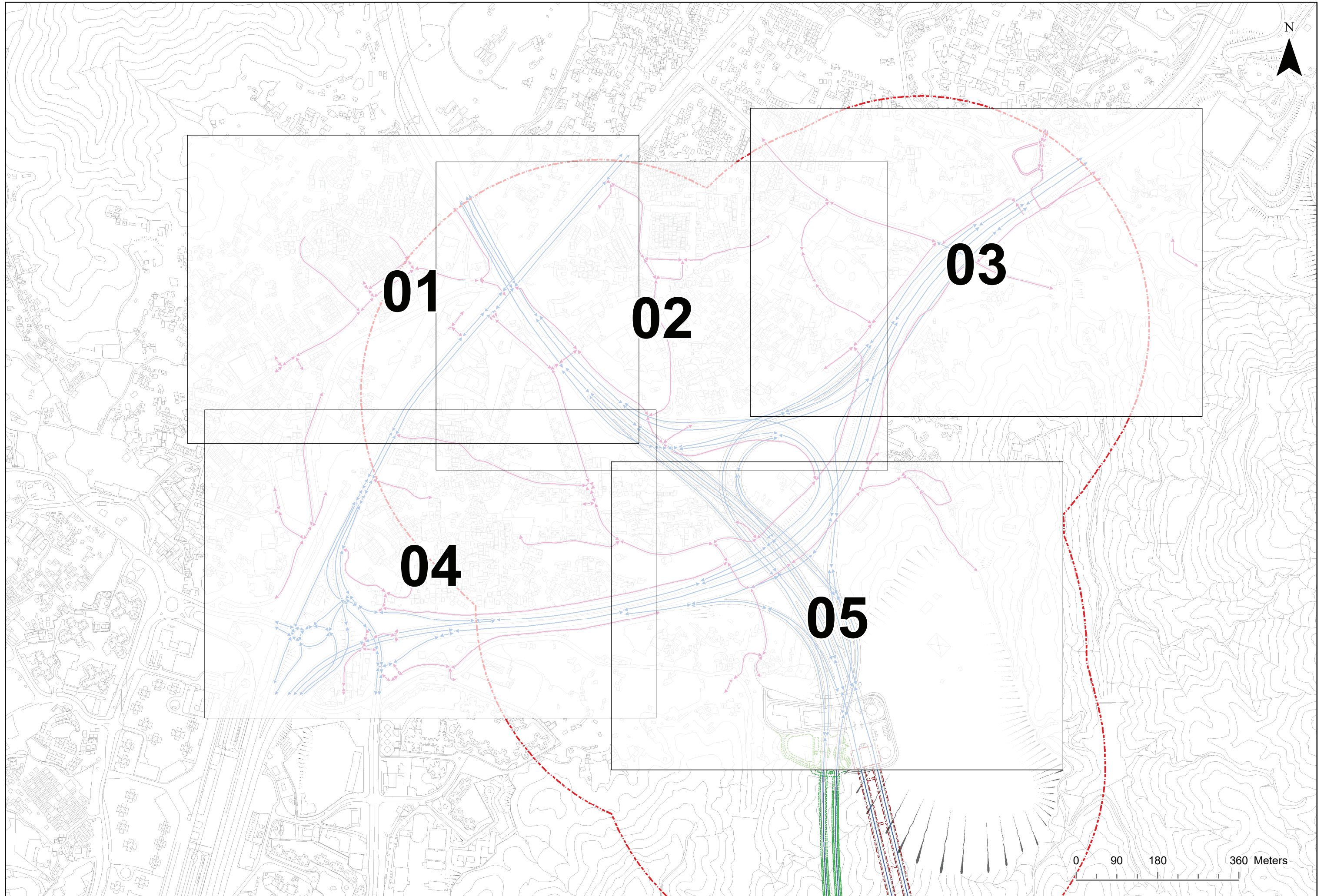

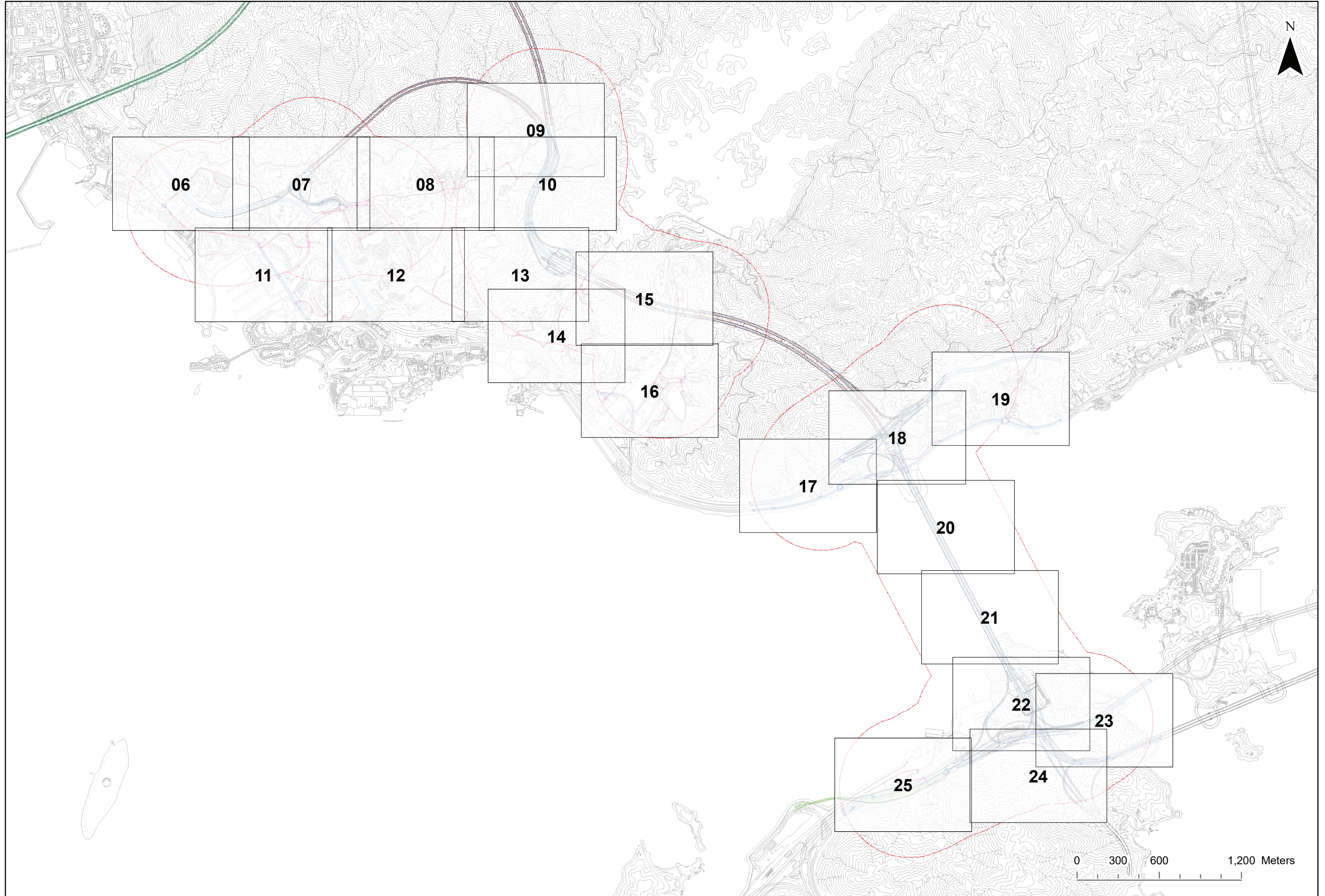

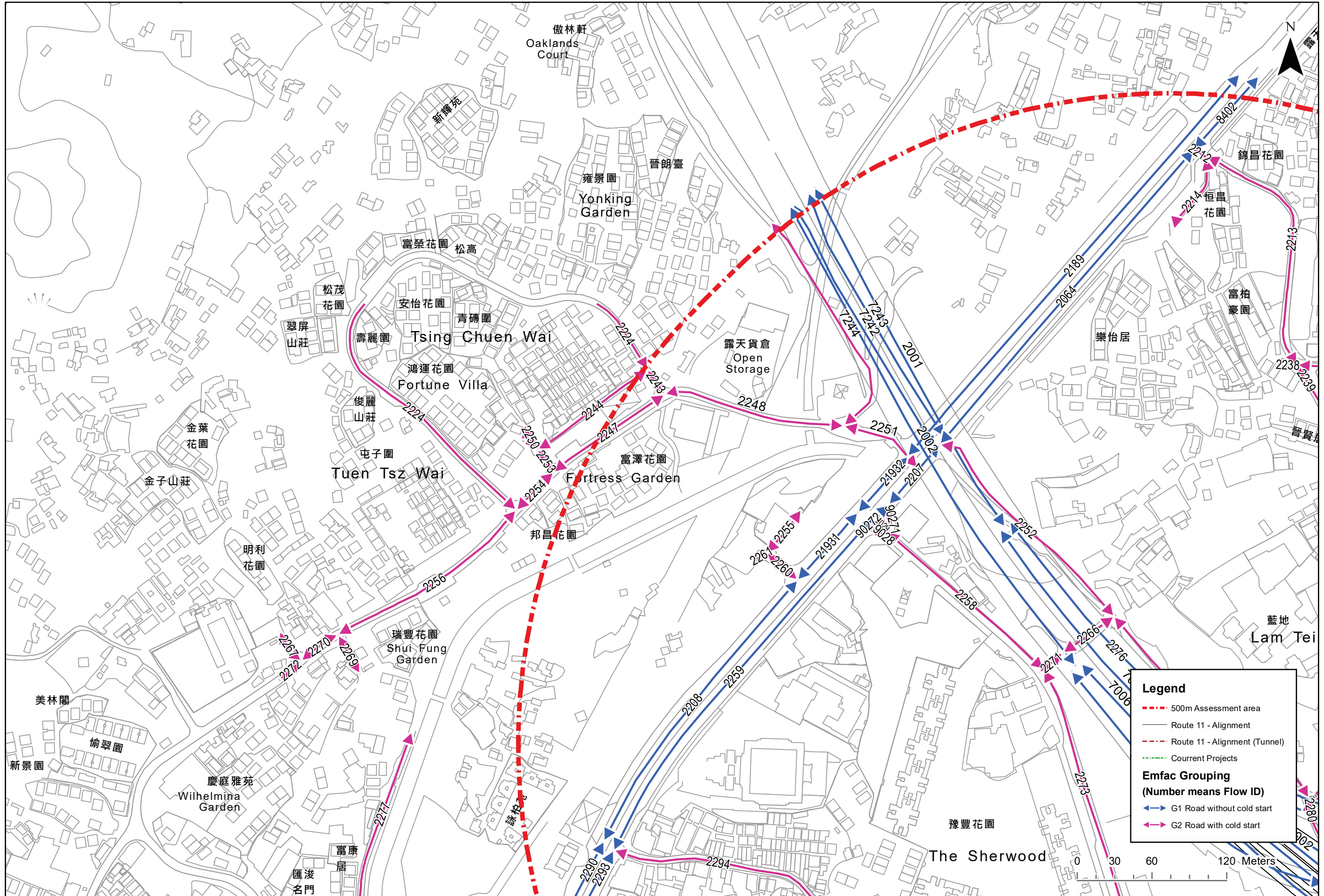

Legend

- 500m Assessment area
- Route 11 - Alignment
- .-.- Route 11 - Alignment (Tunnel)
- .-.- Current Projects

**Emfac Grouping
(Number means Flow ID)**

- ➡ G1 Road without cold start
- ➡ G2 Road with cold start

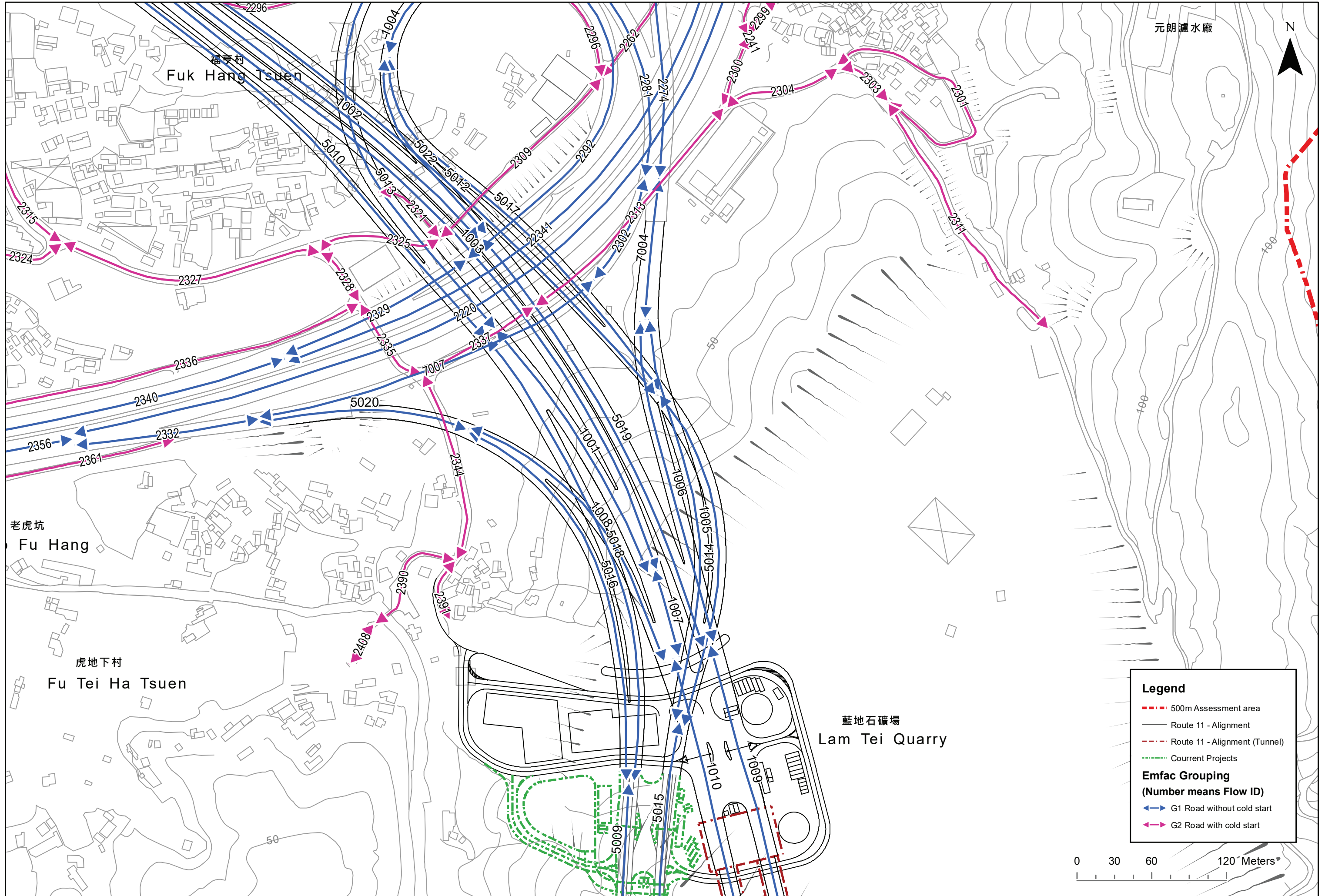

Legend

- 500m Assessment area
- Route 11 - Alignment
- Route 11 - Alignment (Tunnel)
- Current Projects

**Emfac Grouping
(Number means Flow ID)**

- G1 Road without cold start
- G2 Road with cold start



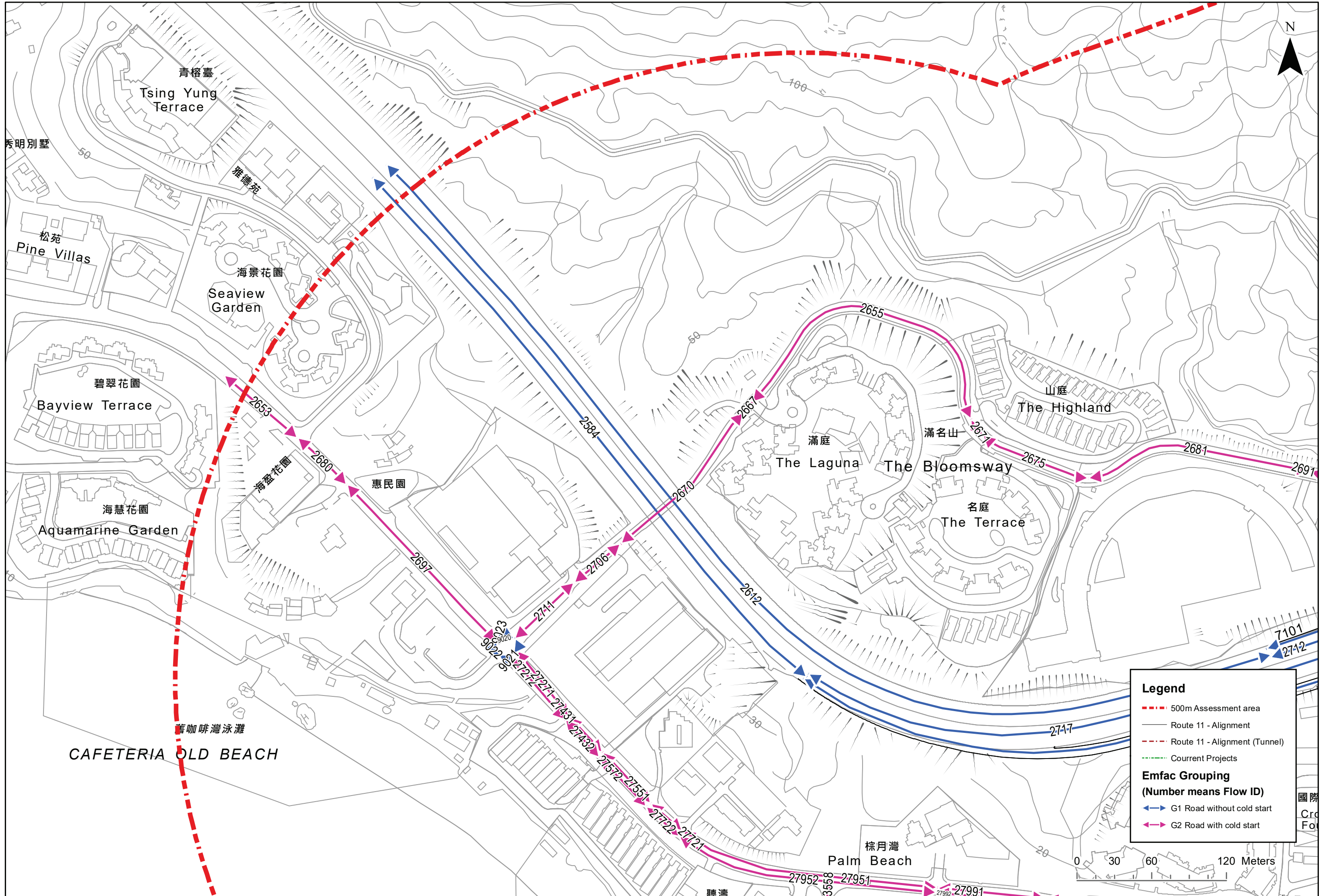

Legend

- · - · 500m Assessment area
- Route 11 - Alignment
- · - · Route 11 - Alignment (Tunnel)
- · - · Courrent Projects

**Emfac Grouping
(Number means Flow ID)**

- ↔ G1 Road without cold start
- ↔ G2 Road with cold start



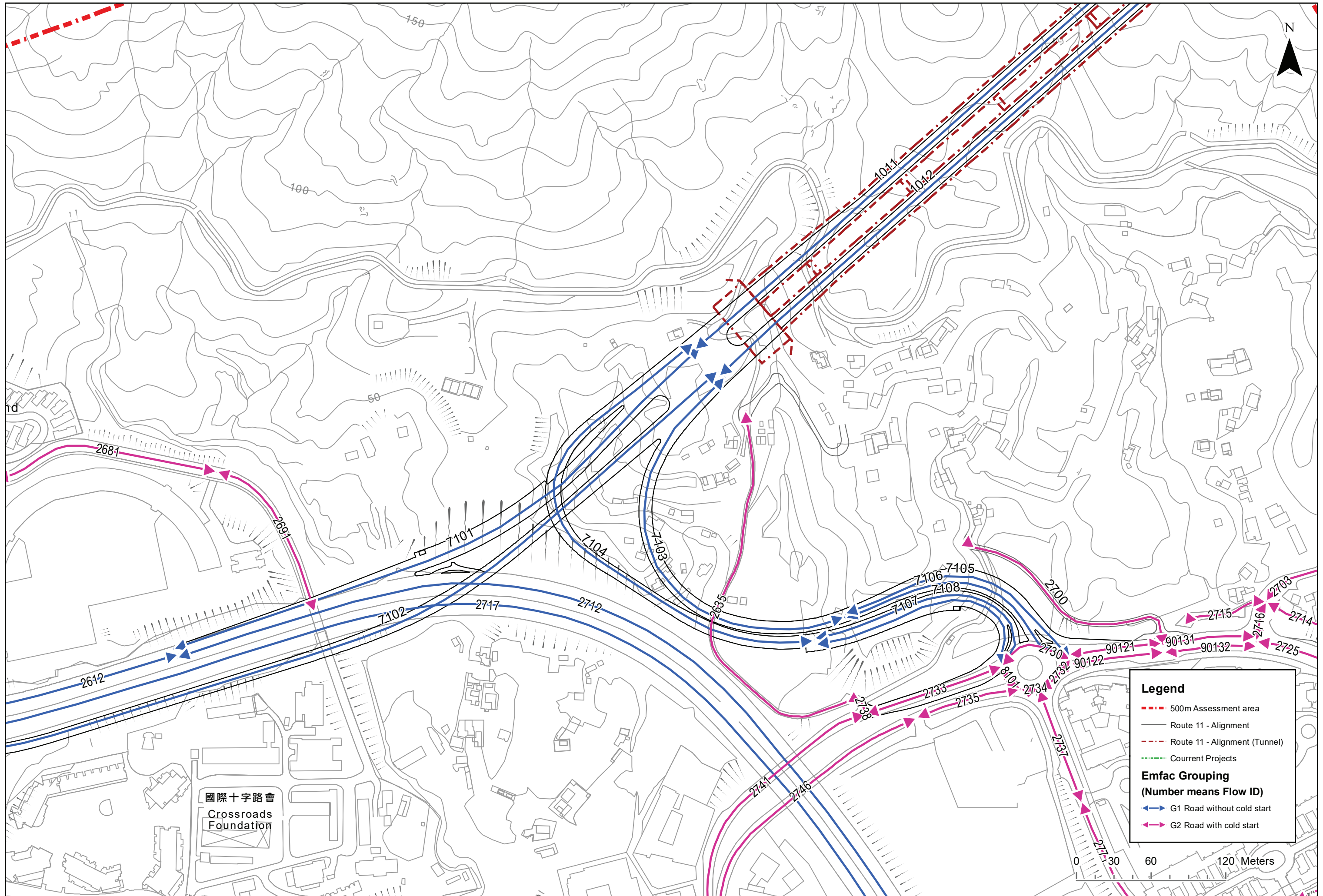

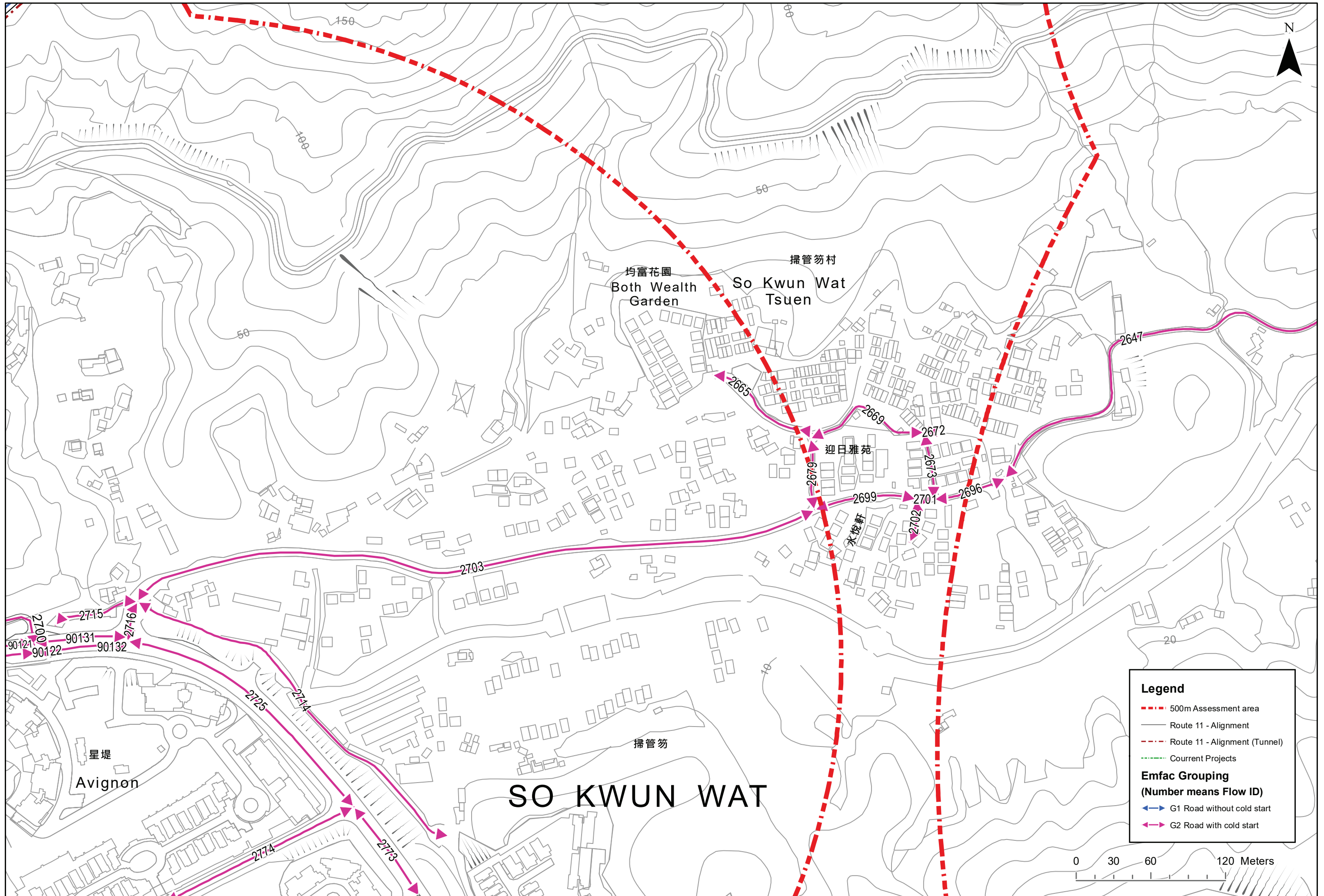

Legend

- 500m Assessment area
- Route 11 - Alignment
- Route 11 - Alignment (Tunnel)
- Current Projects

**Emfac Grouping
(Number means Flow ID)**

- G1 Road without cold start
- G2 Road with cold start



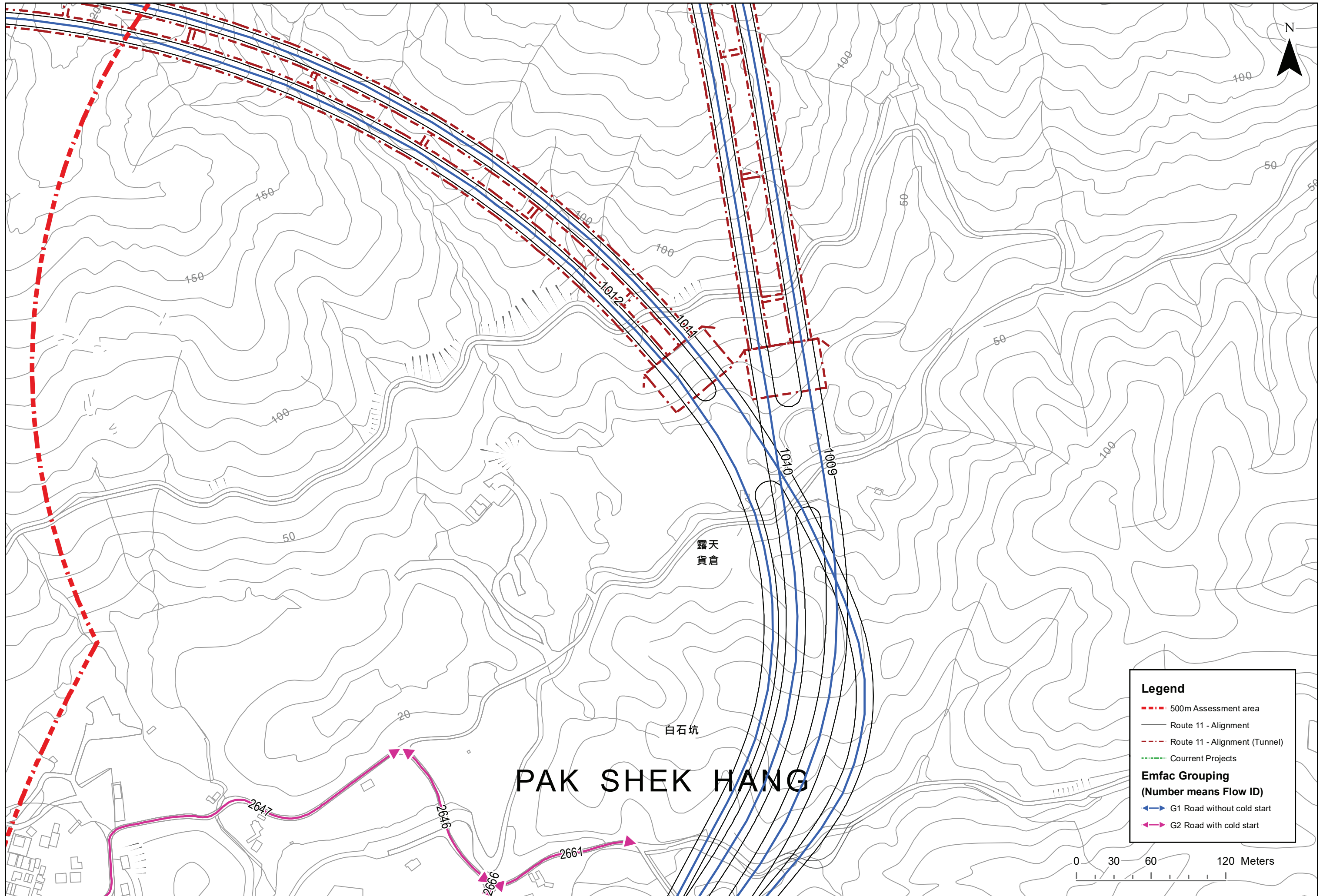

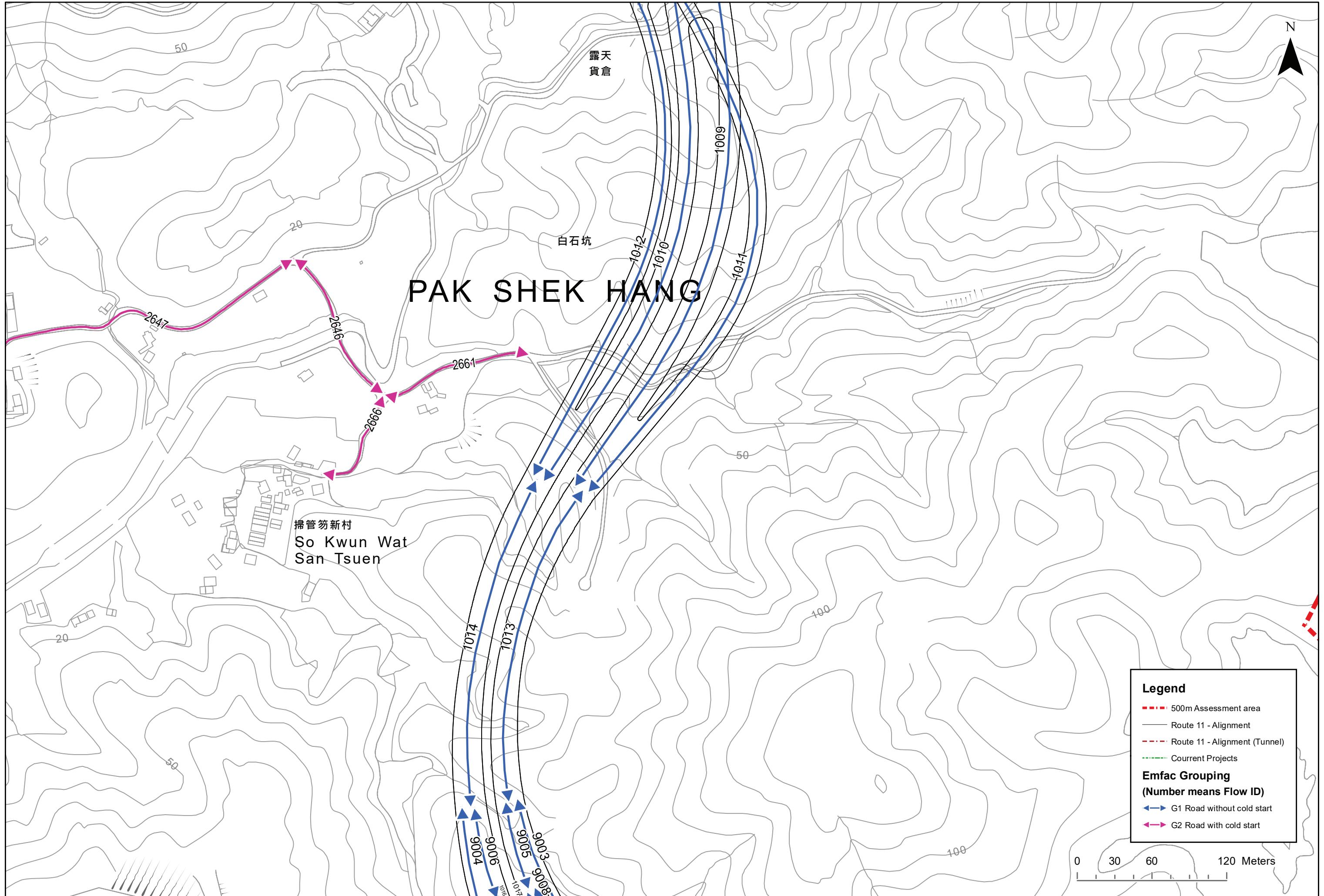

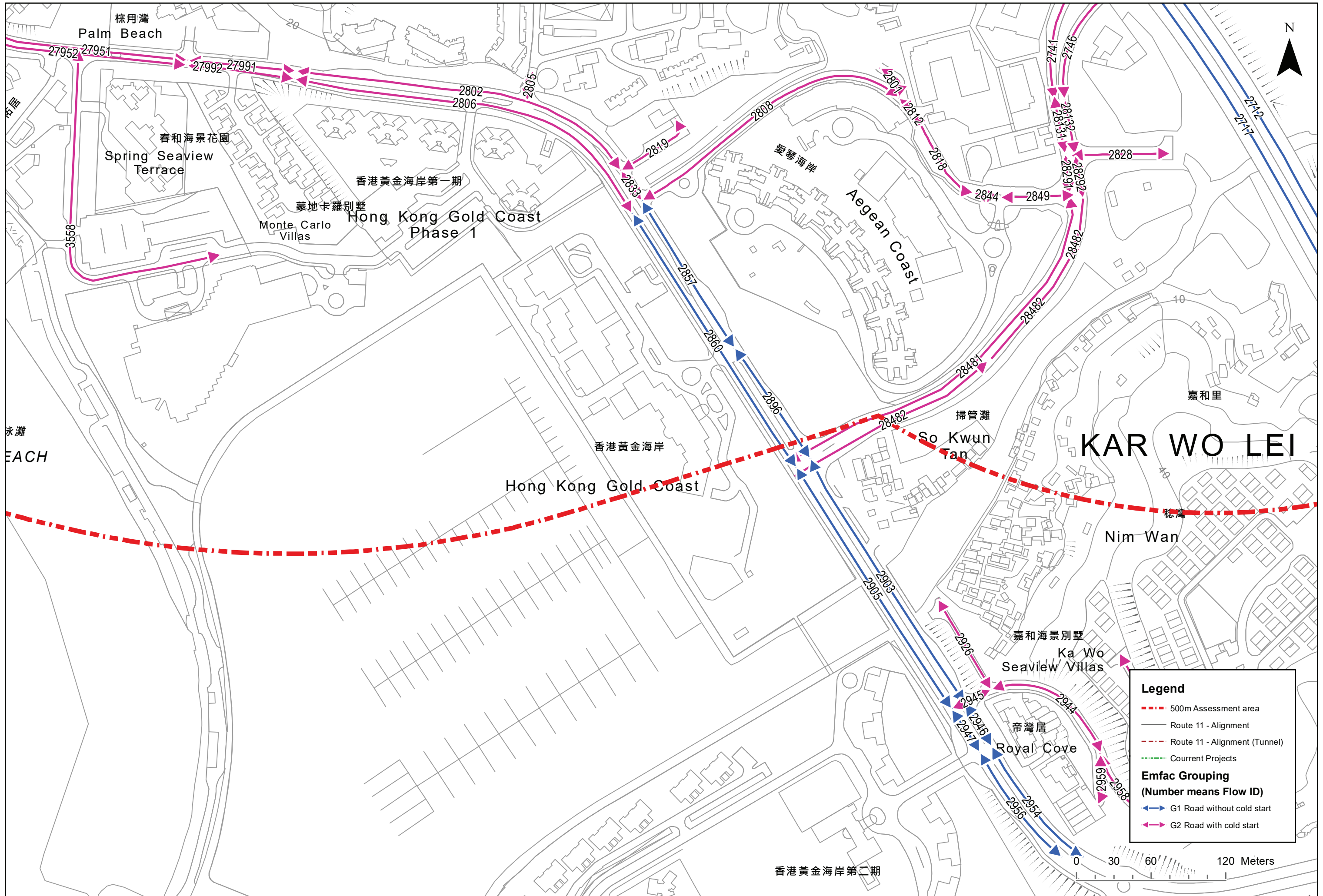

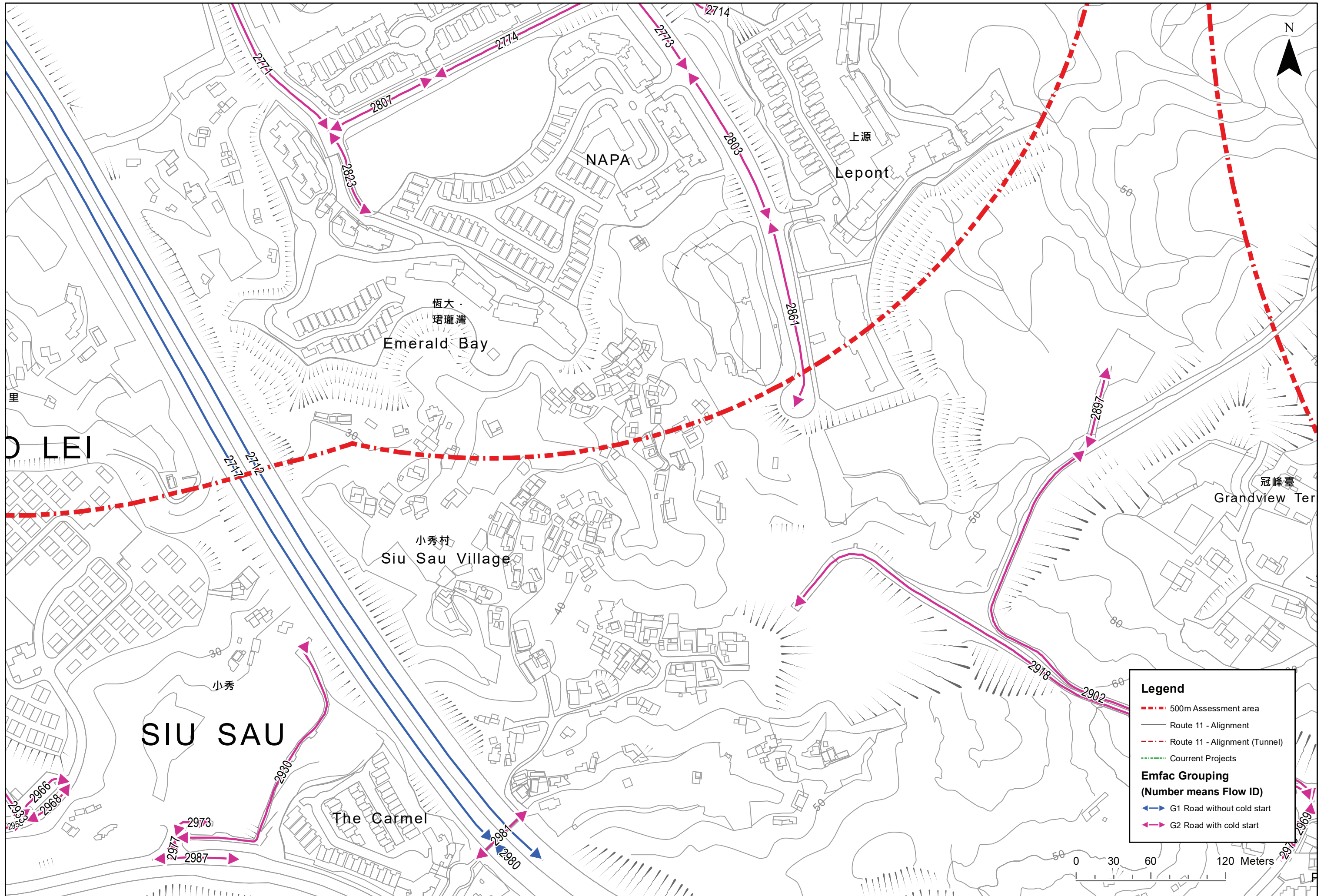

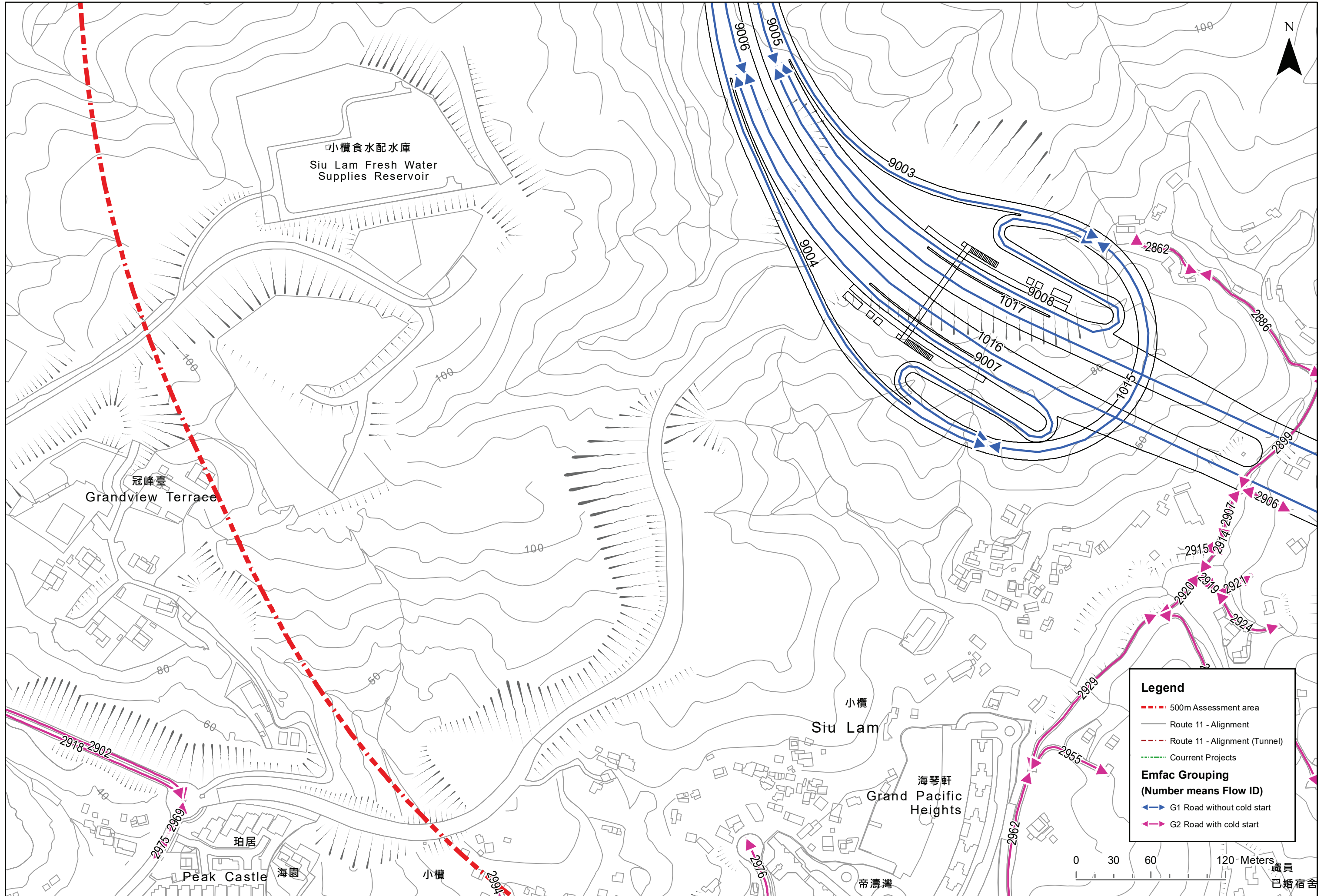

Legend

- · - · 500m Assessment area
- Route 11 - Alignment
- · - · Route 11 - Alignment (Tunnel)
- · - · Courrent Projects

**Emfac Grouping
(Number means Flow ID)**

- ▶▶ G1 Road without cold start
- ▶▶ G2 Road with cold start



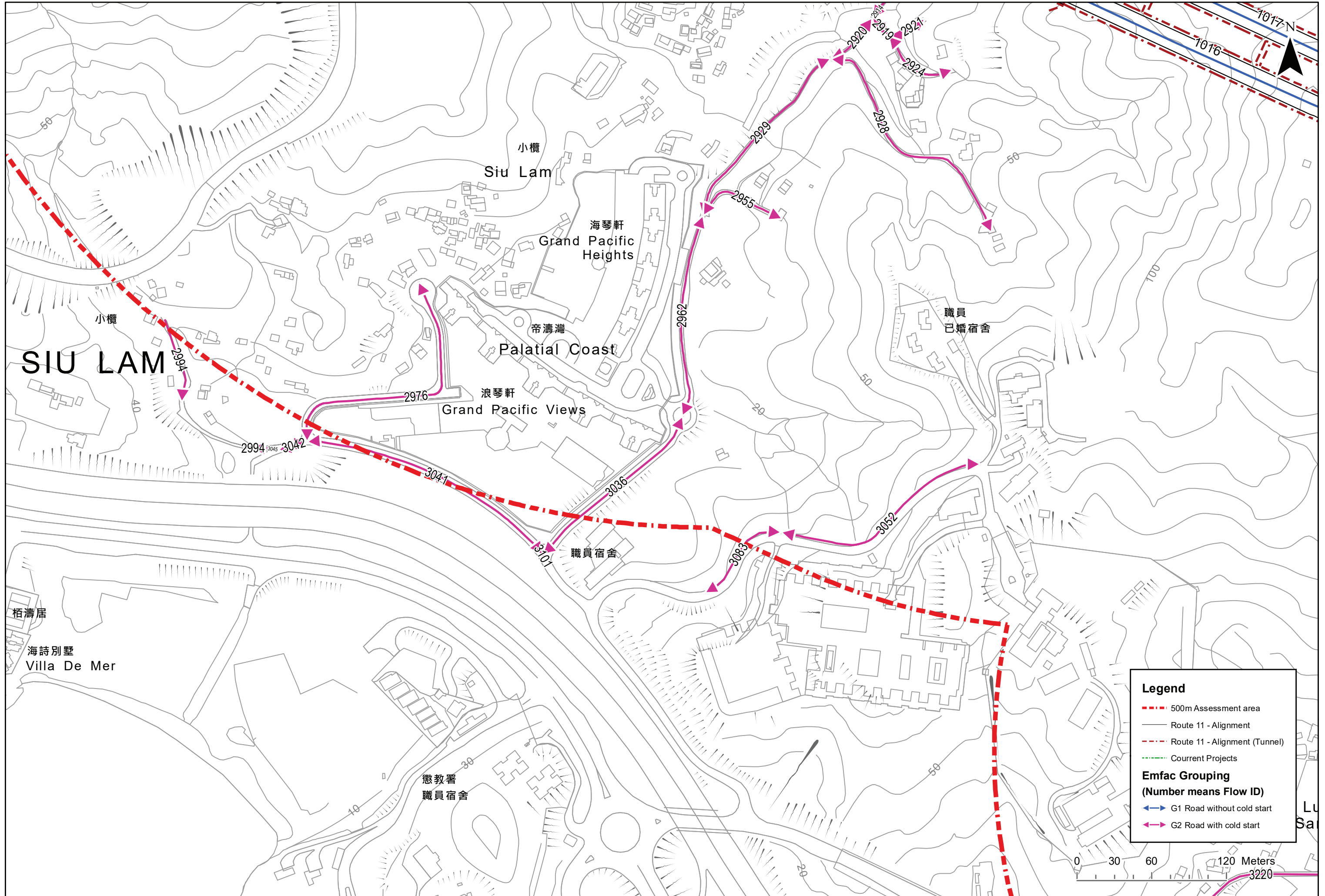

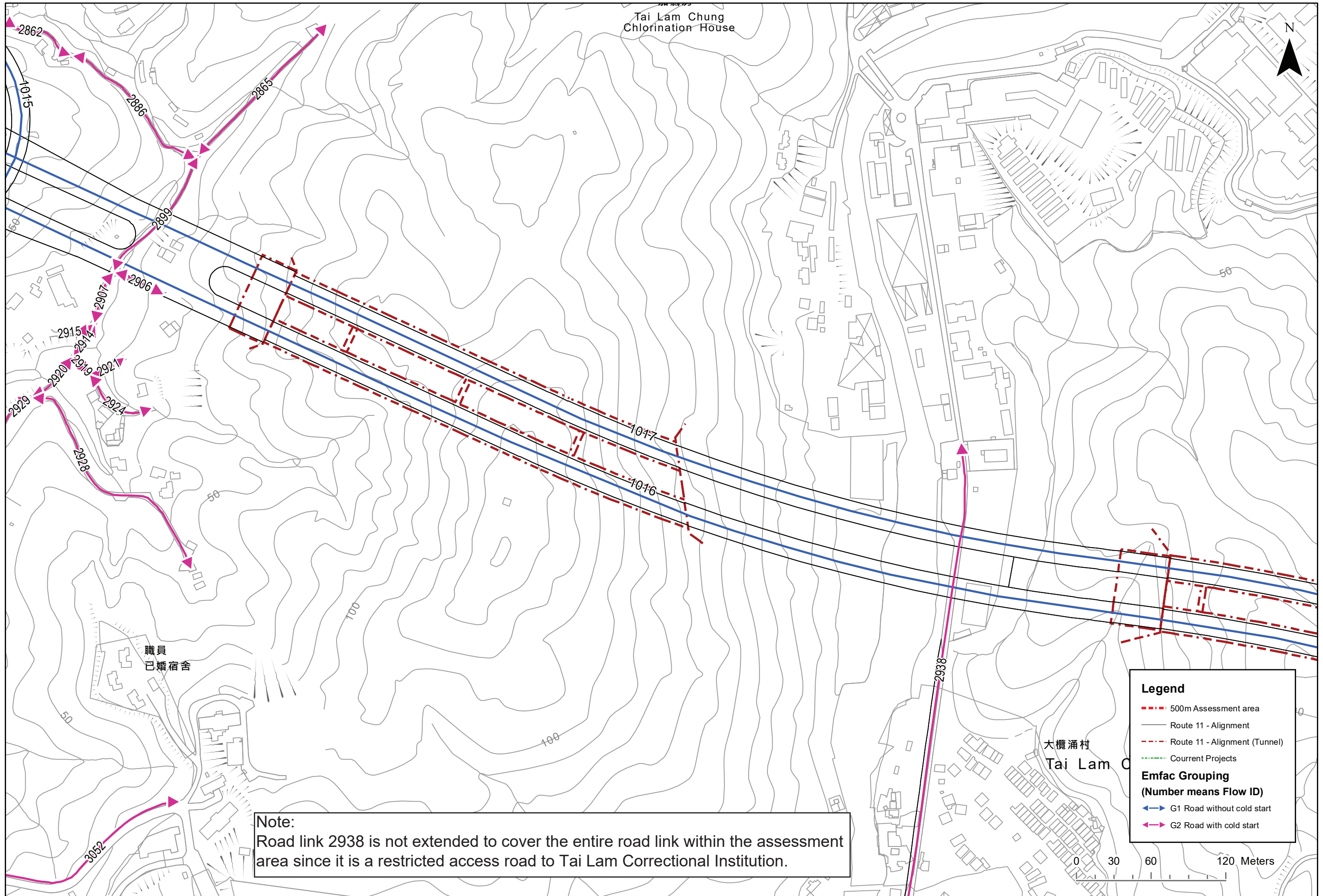

Note:
Road link 2938 is not extended to cover the entire road link within the assessment area since it is a restricted access road to Tai Lam Correctional Institution.

Legend

- 500m Assessment area
- Route 11 - Alignment
- - - Route 11 - Alignment (Tunnel)
- - - Current Projects

**Emfac Grouping
(Number means Flow ID)**

- ➔ G1 Road without cold start
- ➔ G2 Road with cold start

0 30 60 120 Meters

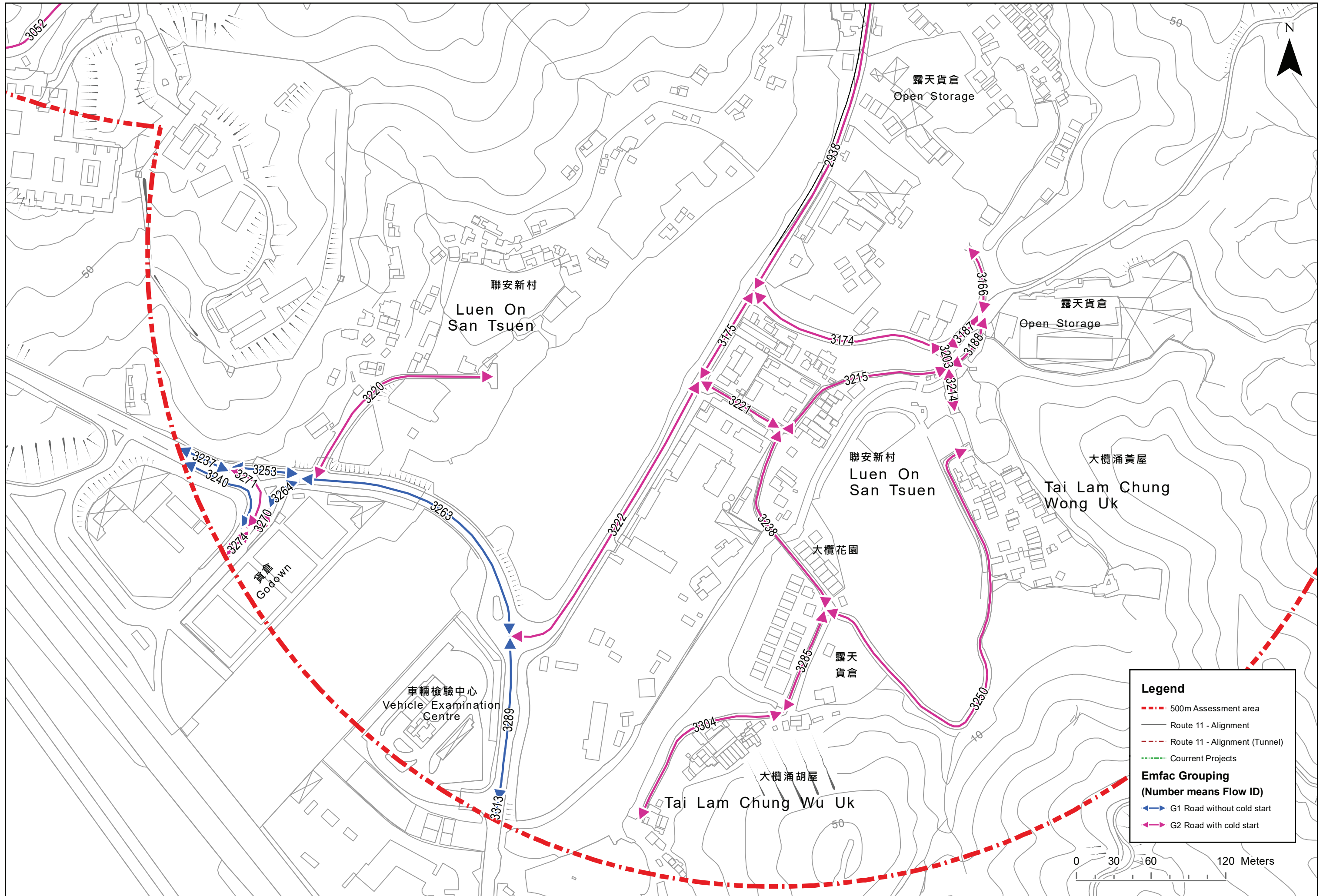

Legend

- 500m Assessment area
- Route 11 - Alignment
- Route 11 - Alignment (Tunnel)
- Current Projects

Emfac Grouping (Number means Flow ID)

- G1 Road without cold start
- G2 Road with cold start



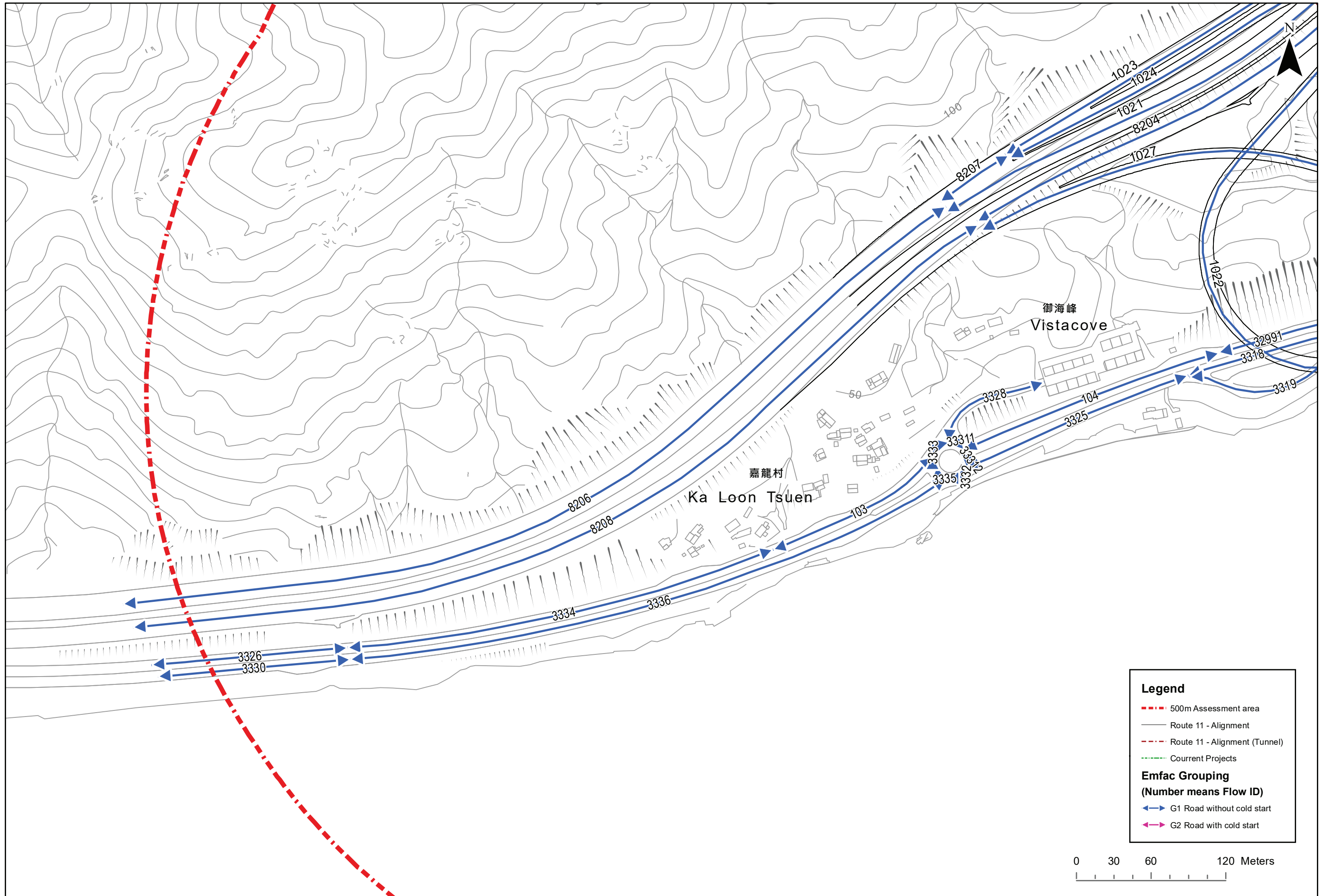

Legend

- 500m Assessment area
- Route 11 - Alignment
- Route 11 - Alignment (Tunnel)
- Current Projects

**Emfac Grouping
(Number means Flow ID)**

- G1 Road without cold start
- G2 Road with cold start



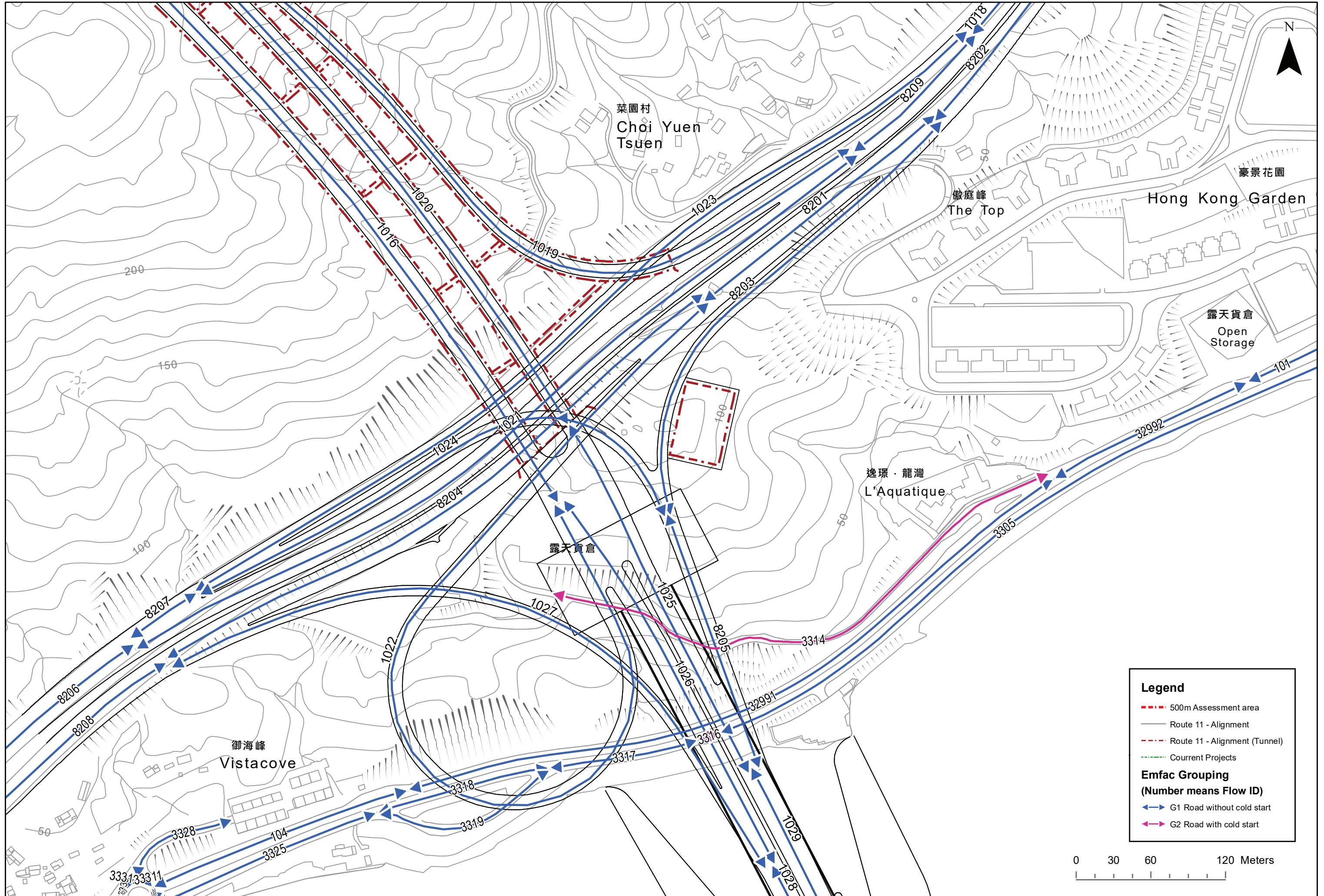

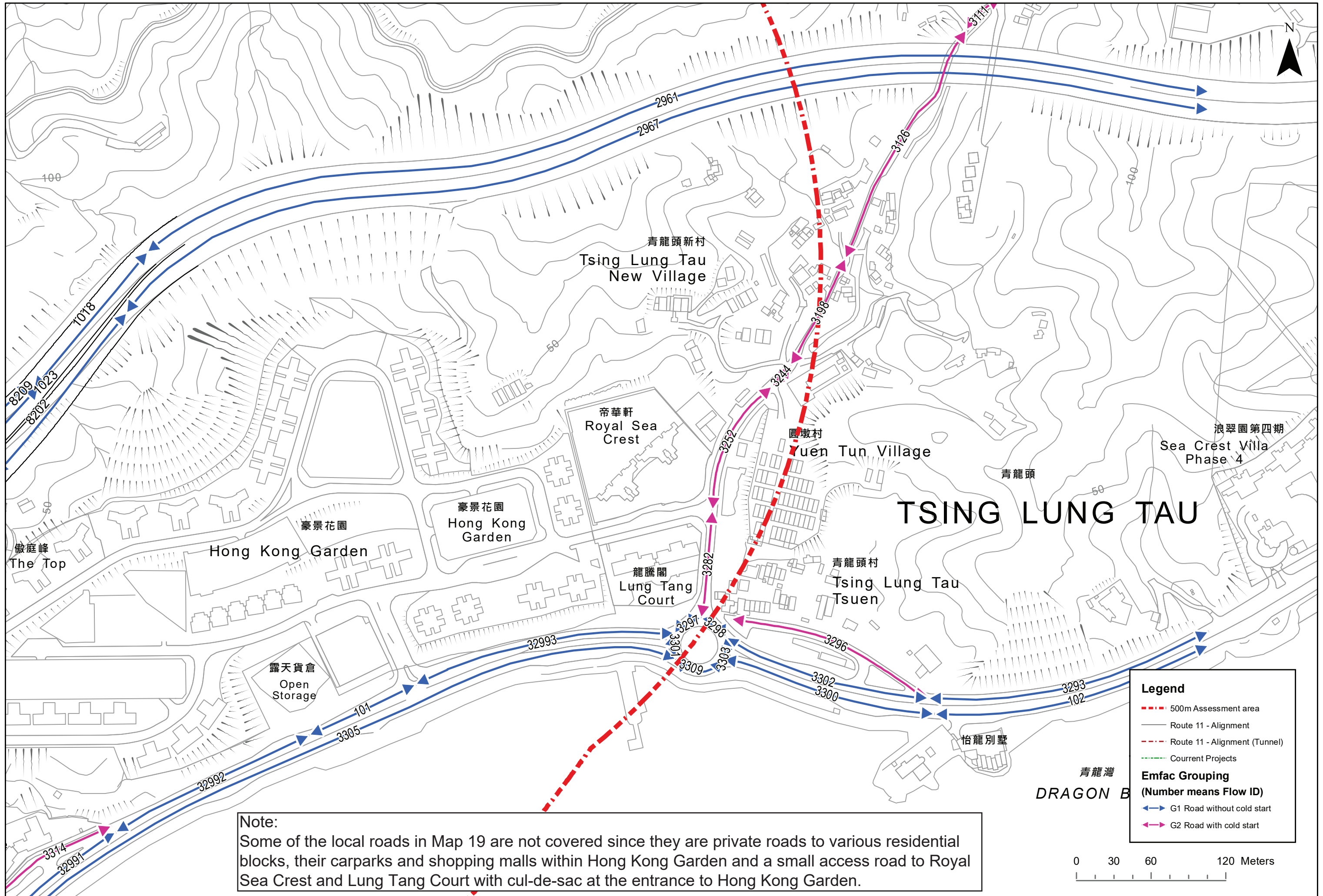

Note:
 Some of the local roads in Map 19 are not covered since they are private roads to various residential blocks, their carparks and shopping malls within Hong Kong Garden and a small access road to Royal Sea Crest and Lung Tang Court with cul-de-sac at the entrance to Hong Kong Garden.

Legend

- - - 500m Assessment area
- Route 11 - Alignment
- - - Route 11 - Alignment (Tunnel)
- - - Courrent Projects

**Emfac Grouping
(Number means Flow ID)**

- ▶▶ G1 Road without cold start
- ▶▶ G2 Road with cold start



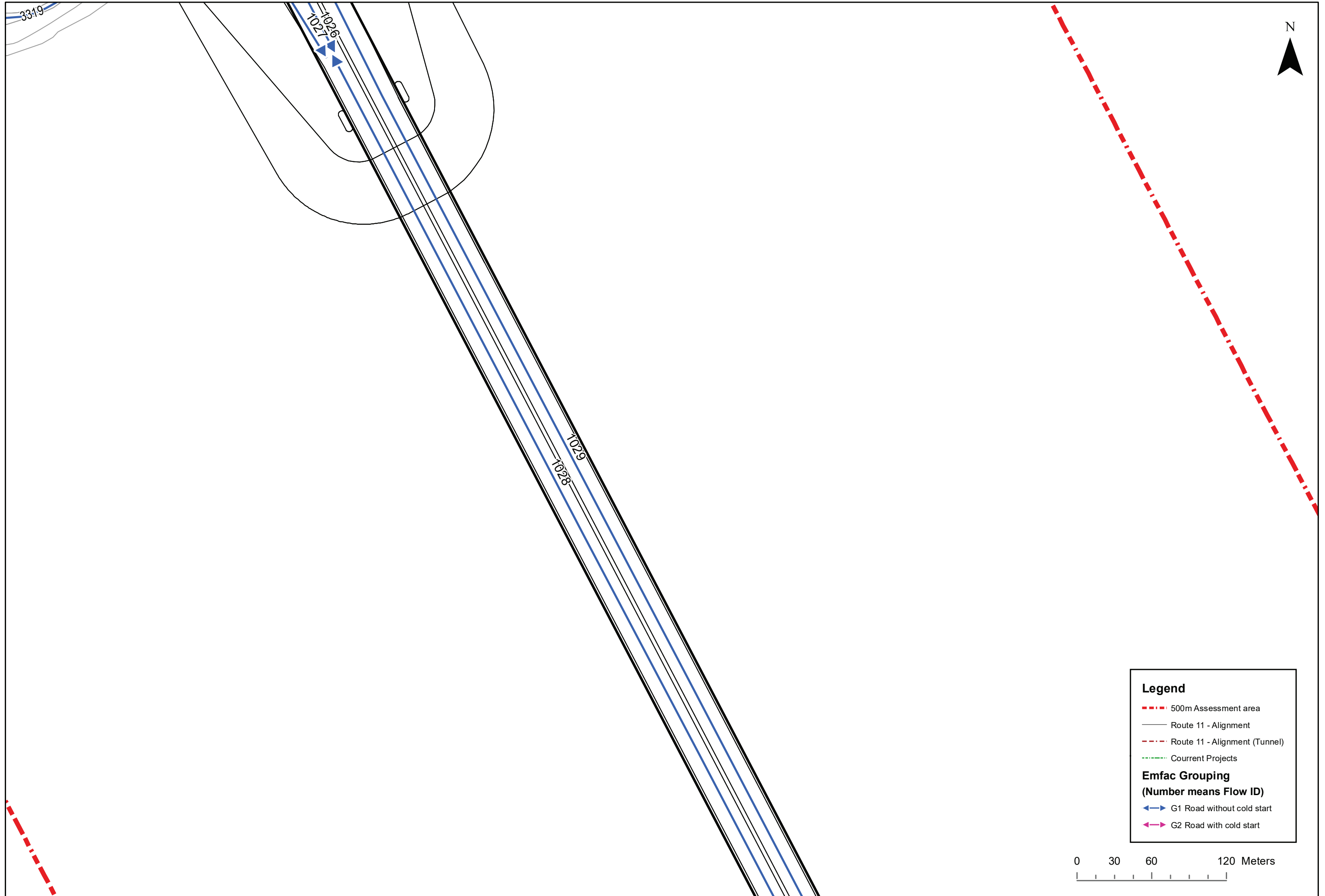

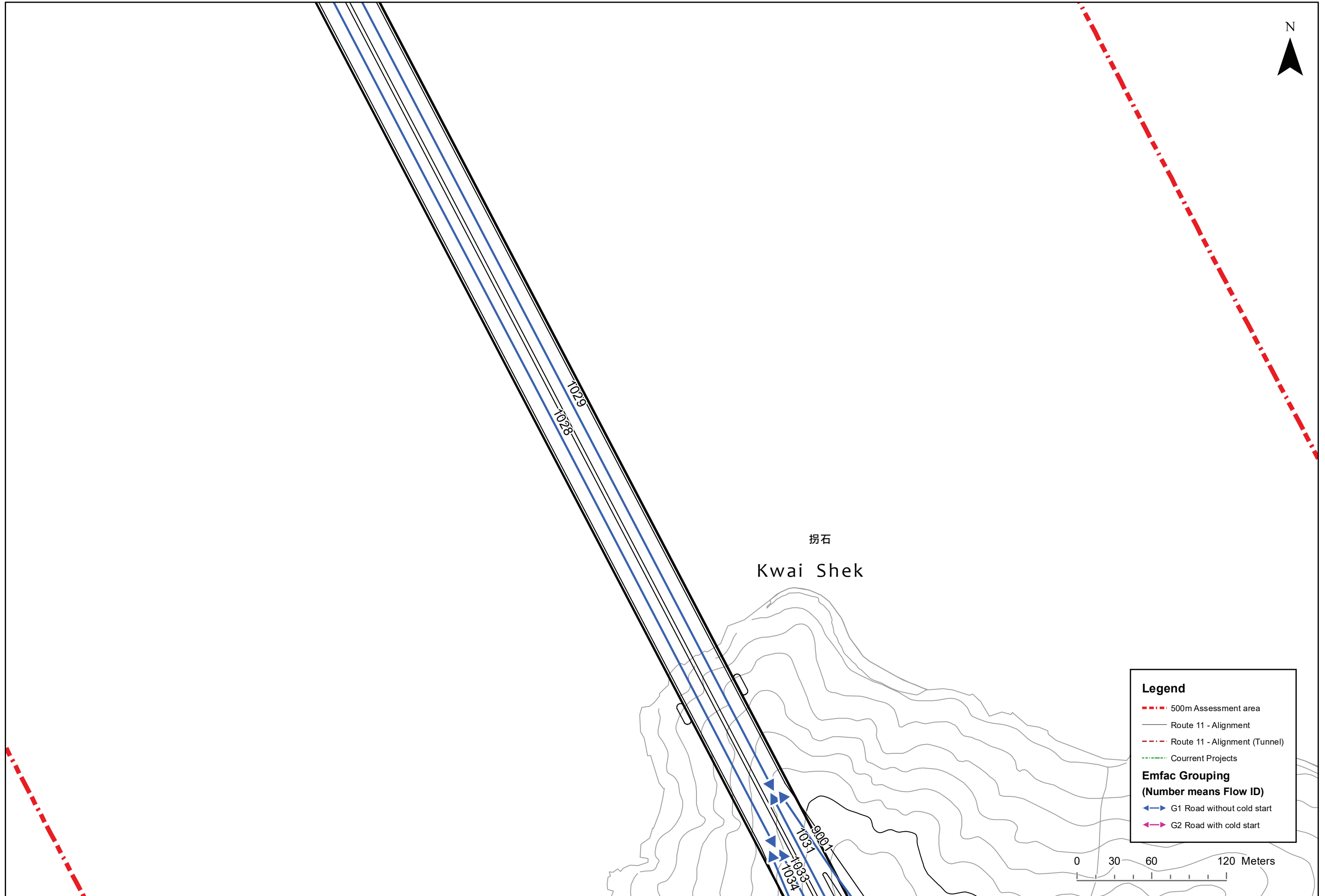

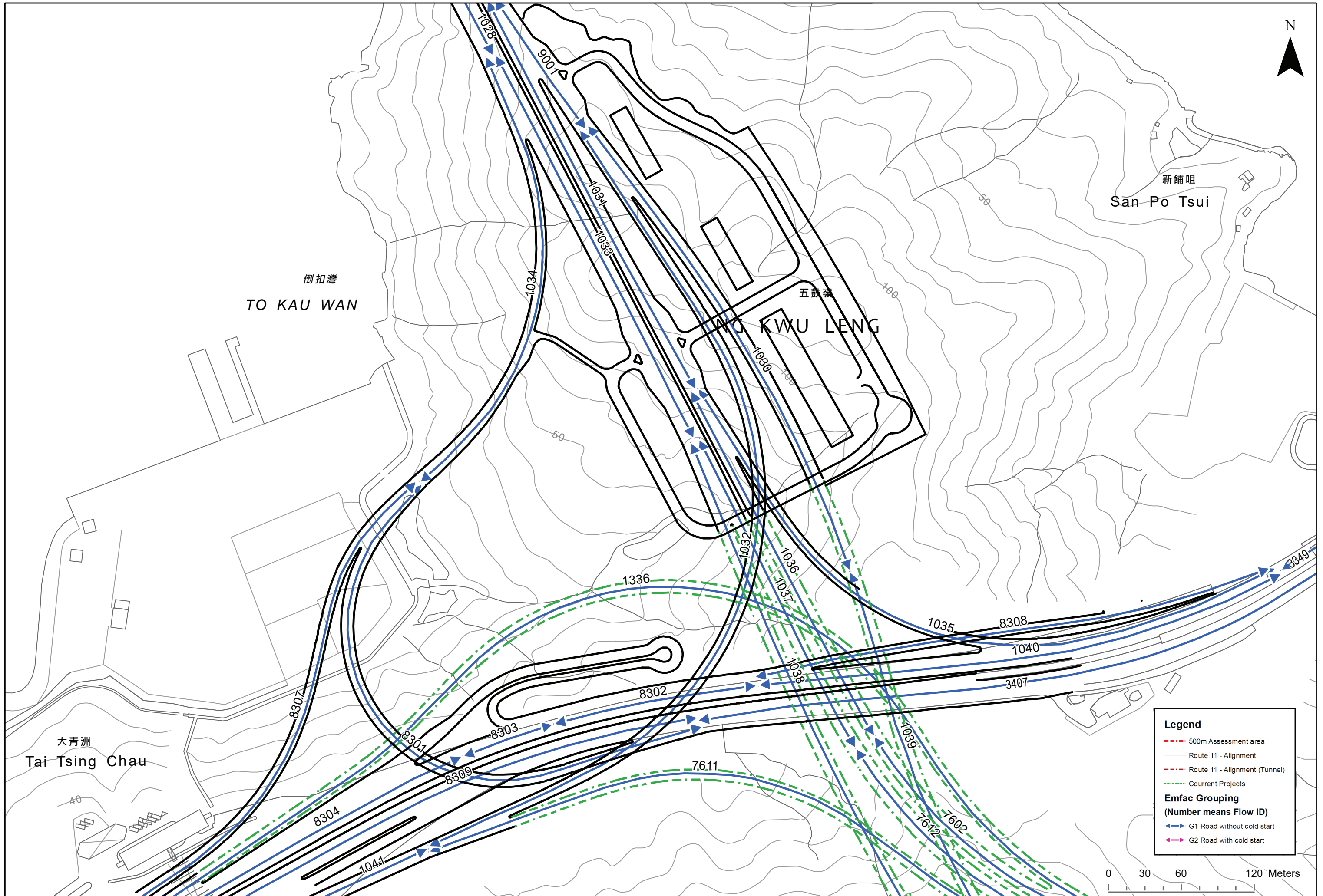

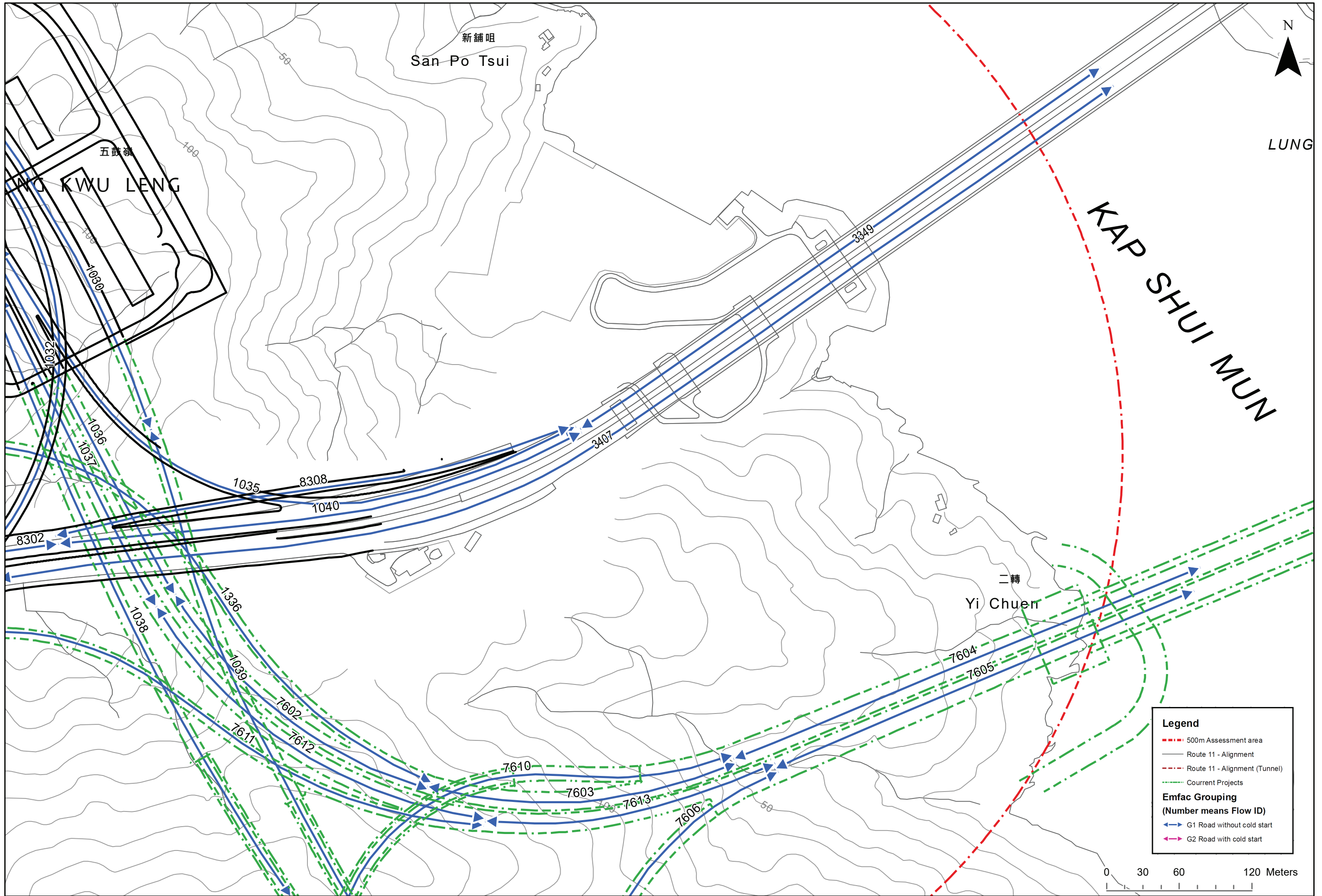

Legend

- 500m Assessment area
- Route 11 - Alignment
- Route 11 - Alignment (Tunnel)
- Current Projects

**Emfac Grouping
(Number means Flow ID)**

- G1 Road without cold start
- G2 Road with cold start

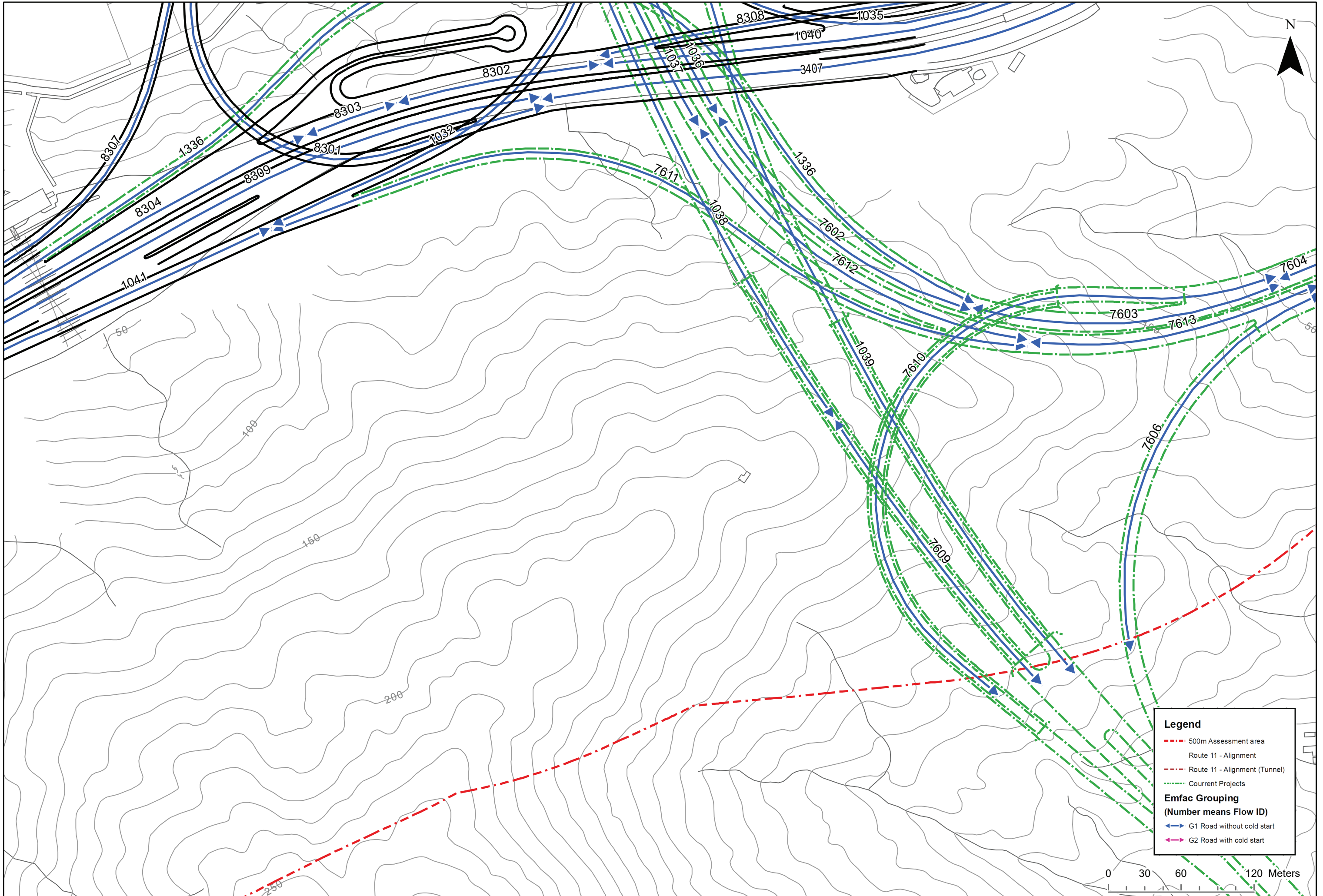

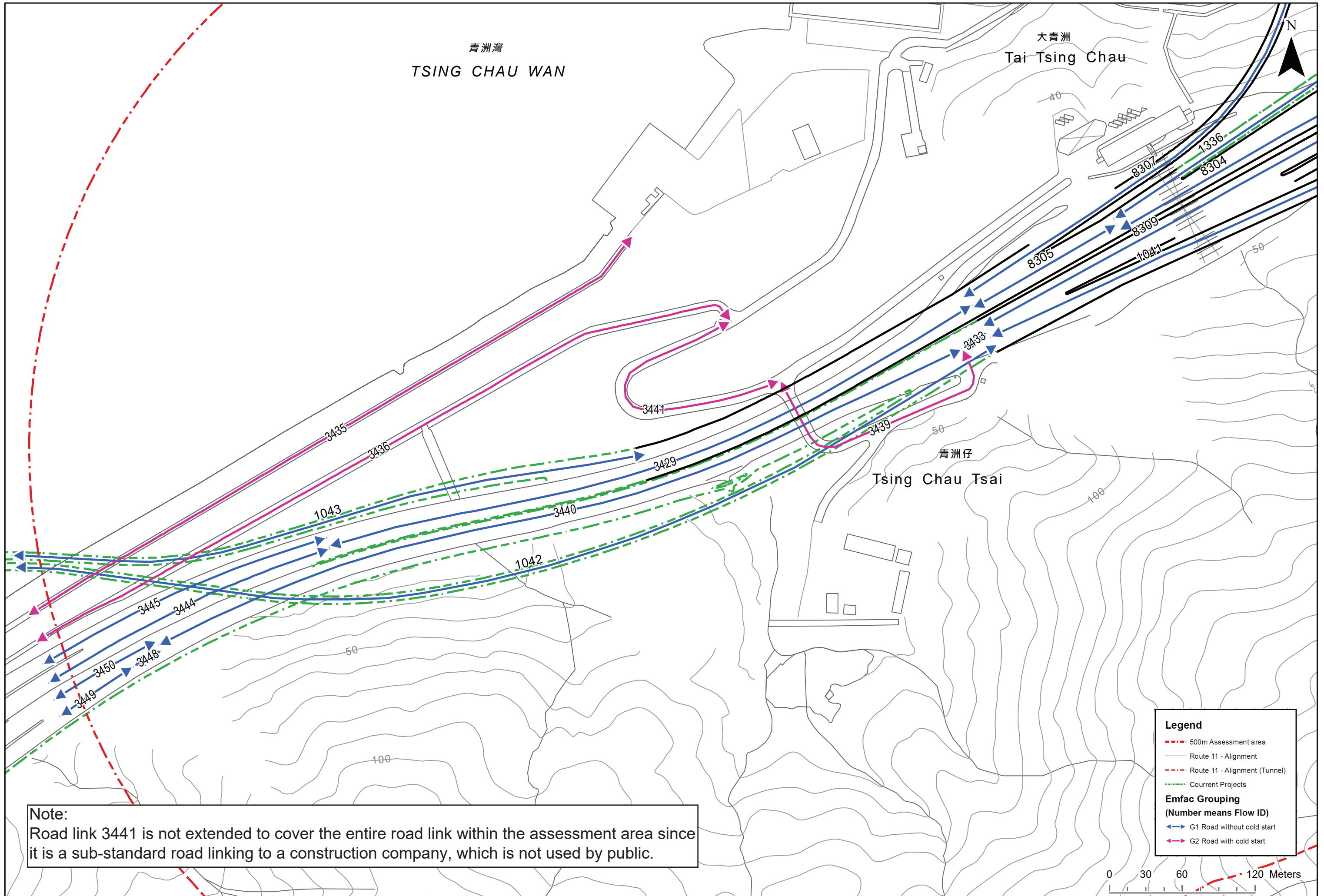

Note:
Road link 3441 is not extended to cover the entire road link within the assessment area since it is a sub-standard road linking to a construction company, which is not used by public.

Peak Traffic Flow in Year 2033 (Hour - 0800-0900) ^[1]

FlowID	Road Grouping ^[2]	Speed	PC	TAXI	LGV3	LGV4	LGV6	HGV7	HGV8	PLB	PV4	PV5	NFB6	NFB7	NFB8	FBSD	FBDD	MC	HGV9	NFB9
101	G1	37	1149	229	0	31	11	3	6	24	1	6	27	19	42	2	23	51	2	0
102	G1	70	94	19	0	8	3	1	2	25	0	0	2	2	3	2	24	4	0	0
103	G1	38	1085	216	0	24	9	3	5	7	1	6	26	18	39	1	7	48	1	0
104	G1	37	1093	217	0	26	9	3	5	22	1	6	26	18	40	2	22	48	1	0
1001	G1	39	576	151	1	129	46	43	84	5	1	4	17	12	26	1	14	27	22	0
1002	G1	69	1053	276	2	200	72	66	130	7	1	8	31	22	47	1	20	49	34	0
1003	G1	80	868	227	2	186	67	62	121	9	1	6	26	18	39	2	24	40	32	0
1004	G1	50	33	9	0	0	0	0	0	0	0	0	1	1	1	0	0	2	0	0
1005	G1	41	394	103	1	104	37	34	67	3	0	3	12	8	18	1	8	18	18	0
1006	G1	70	389	102	2	145	52	48	95	5	0	3	12	8	18	1	14	18	25	0
1007	G1	80	1445	378	3	316	113	105	205	14	1	10	43	30	65	3	38	67	54	0
1008	G1	48	48	12	0	20	7	7	13	0	0	0	1	1	2	0	0	2	3	0
1009	G1	77	1444	378	4	345	124	114	225	12	1	10	43	30	65	3	34	67	59	0
1010	G1	77	1492	391	4	336	120	111	218	14	1	11	44	31	67	3	38	70	57	0
1011	G1	80	1037	272	1	80	29	27	52	3	1	7	31	21	47	1	9	48	14	0
1012	G1	80	76	20	0	3	1	1	2	3	0	1	2	2	3	1	9	4	0	0
1013	G1	74	2481	650	4	425	153	141	277	16	2	18	73	51	112	3	43	116	73	0
1014	G1	80	1569	411	4	338	121	112	220	17	1	11	46	32	71	4	48	73	58	0
1015	G1	49	28	7	0	1	0	0	1	5	0	0	1	1	1	1	14	1	0	0
1016	G1	80	1568	411	4	338	121	112	220	15	1	11	46	32	71	3	42	73	58	0
1017	G1	74	2481	650	4	426	153	141	277	15	2	18	73	51	112	3	42	116	73	0
1018	G1	75	1817	476	4	345	124	114	224	57	2	13	54	37	82	12	156	85	59	0
1019	G1	36	712	186	2	219	78	72	142	0	1	5	21	15	32	0	0	33	37	0
1020	G1	80	1770	463	2	207	74	69	135	15	2	13	52	36	80	3	42	83	35	0
1021	G1	80	1106	290	1	126	45	42	82	0	1	8	33	23	50	0	0	52	22	0
1022	G1	37	652	171	2	232	83	77	151	0	1	5	19	13	29	0	0	30	39	0
1023	G1	80	0	0	0	0	0	0	0	57	0	0	0	0	0	12	156	0	0	0
1024	G1	30	761	199	1	115	41	38	75	0	1	5	23	16	34	0	0	35	20	0
1025	G1	80	1770	463	2	207	74	69	135	15	2	13	52	36	80	3	42	83	35	0
1026	G1	80	916	240	1	107	38	35	69	15	1	7	27	19	41	3	42	43	18	0
1027	G1	43	62	16	1	74	27	25	48	0	0	0	2	1	3	0	0	3	13	0
1028	G1	80	979	256	2	181	65	60	118	15	1	7	29	20	44	3	42	46	31	0
1029	G1	77	2681	702	4	352	127	117	229	15	2	19	79	55	121	3	42	125	60	0
1030	G1	70	1373	359	0	23	8	8	15	7	1	10	41	28	62	1	19	64	4	0
1031	G1	75	1132	297	3	297	107	98	193	7	1	8	33	23	51	1	19	53	51	0
1032	G1	70	176	46	0	32	11	10	21	2	0	1	5	4	8	0	5	8	5	0
1033	G1	80	753	197	1	75	27	25	49	9	1	5	22	15	34	2	23	35	13	0
1034	G1	70	225	59	1	106	38	35	69	7	0	2	7	5	10	1	19	11	18	0
1035	G1	65	739	194	2	169	61	56	110	5	1	5	22	15	33	1	14	34	29	0
1036	G1	80	393	103	1	128	46	42	84	2	0	3	12	8	18	0	5	18	22	0
1037	G1	80	321	84	1	50	18	17	33	2	0	2	9	7	14	0	5	15	9	0
1038	G1	80	432	113	0	25	9	8	16	7	0	3	13	9	19	1	19	20	4	0
1039	G1	70	1373	359	0	23	8	8	15	7	1	10	41	28	62	1	19	64	4	0
1040	G1	80	1071	281	2	212	76	70	138	56	1	8	32	22	48	12	155	50	36	0
1041	G1	64	891	233	1	60	22	20	39	2	1	6	26	18	40	0	5	42	10	0
1042	G1	80	0	0	0	0	0	0	0	2	0	0	0	0	0	0	5	0	0	0
1043	G1	80	96	25	0	7	3	2	5	2	0	1	3	2	4	0	5	4	1	0
1336	G1	35	745	195	0	10	4	3	6	0	1	5	22	15	34	0	0	35	2	0
2001	G1	78	1432	375	4	366	131	121	238	27	1	10	42	29	65	6	74	67	62	0
2002	G1	80	1154	302	3	330	118	109	214	22	1	8	34	24	52	5	59	54	56	0

FlowID	Road Grouping ^[2]	Speed	PC	TAXI	LGV3	LGV4	LGV6	HGV7	HGV8	PLB	PV4	PV5	NFB6	NFB7	NFB8	FBSD	FBDD	MC	HGV9	NFB9
2012	G1	80	1749	458	4	338	121	112	220	36	2	13	52	36	79	7	98	82	58	0
2033	G1	79	1918	502	5	490	176	162	319	32	2	14	57	39	86	7	89	89	84	0
2064	G1	62	793	158	1	139	50	14	28	58	1	4	19	13	29	4	56	35	7	0
2189	G1	64	967	192	3	265	95	28	54	45	1	5	23	16	35	3	44	43	14	0
2207	G1	62	793	158	1	139	50	14	28	58	1	4	19	13	29	4	56	35	7	0
2208	G1	60	663	132	2	236	85	24	48	60	0	4	16	11	24	4	58	29	13	0
2219	G1	80	1626	426	3	319	115	106	208	22	1	12	48	33	73	5	60	76	54	0
2220	G1	80	1118	293	2	230	83	76	150	19	1	8	33	23	50	4	52	52	39	0
2223	G1	80	800	209	3	260	93	86	169	13	1	6	24	16	36	3	37	37	44	0
2228	G1	80	800	209	3	260	93	86	169	13	1	6	24	16	36	3	37	37	44	0
2231	G1	25	148	29	0	45	16	5	9	0	0	1	4	2	5	0	0	7	2	0
2233	G1	80	72	19	0	17	6	6	11	11	0	1	2	1	3	2	30	3	3	0
2259	G1	64	726	144	1	126	45	13	26	70	0	4	17	12	26	5	68	32	7	0
2274	G1	39	784	205	3	249	89	82	162	8	1	6	23	16	35	2	22	37	42	0
2275	G1	80	16	4	0	11	4	3	7	5	0	0	0	0	1	1	15	1	2	0
2276	G1	80	104	27	0	47	17	16	30	15	0	1	3	2	5	3	41	5	8	0
2279	G1	80	51	13	0	38	14	13	25	9	0	0	1	1	2	2	26	2	7	0
2281	G1	47	32	8	0	30	11	10	19	4	0	0	1	1	1	1	11	1	5	0
2290	G1	60	663	132	2	236	85	24	48	60	0	4	16	11	24	4	58	29	13	0
2292	G1	47	37	10	0	28	10	9	18	4	0	0	1	1	2	1	11	2	5	0
2293	G1	62	791	157	1	127	46	13	26	72	1	4	19	13	29	5	70	35	7	0
2295	G1	47	35	9	0	28	10	9	18	4	0	0	1	1	2	1	11	2	5	0
2297	G1	80	51	13	0	38	14	13	25	9	0	0	1	1	2	2	26	2	7	0
2298	G1	80	51	13	0	38	14	13	25	9	0	0	1	1	2	2	26	2	7	0
2302	G1	49	32	8	0	30	11	10	19	4	0	0	1	1	1	1	11	1	5	0
2306	G1	61	661	131	2	235	84	24	48	60	0	4	16	11	24	4	58	29	13	0
2308	G1	62	791	157	1	127	46	13	26	72	1	4	19	13	29	5	70	35	7	0
2318	G1	62	791	157	1	127	46	13	26	72	1	4	19	13	29	5	70	35	7	0
2319	G1	30	303	60	0	26	9	3	5	17	0	2	7	5	11	1	17	13	1	0
2320	G1	67	488	97	1	101	36	11	21	15	0	3	12	8	18	1	14	22	5	0
2322	G1	65	661	131	2	235	84	24	48	60	0	4	16	11	24	4	58	29	13	0
2329	G1	47	37	10	0	28	10	9	18	4	0	0	1	1	2	1	11	2	5	0
2331	G1	30	303	60	0	26	9	3	5	17	0	2	7	5	11	1	17	13	1	0
2332	G1	47	108	28	1	60	22	20	39	4	0	1	3	2	5	1	11	5	10	0
2333	G1	30	104	21	0	36	13	4	7	22	0	1	2	2	4	2	22	5	2	0
2334	G1	66	557	111	2	199	71	21	41	37	0	3	13	9	20	3	36	25	11	0
2340	G1	80	899	235	2	164	59	54	107	21	1	6	27	18	40	4	57	42	28	0
2346	G1	30	296	59	0	18	6	2	4	22	0	2	7	5	11	2	21	13	1	0
2347	G1	28	985	196	3	276	99	29	56	49	1	5	23	16	36	4	47	44	15	0
2349	G1	28	380	76	2	149	54	16	30	42	0	2	9	6	14	3	41	17	8	0
2350	G1	27	258	51	1	98	35	10	20	16	0	1	6	4	9	1	16	11	5	0
2351	G1	28	505	100	2	150	54	16	31	20	0	3	12	8	18	1	19	22	8	0
2352	G1	29	480	95	1	127	45	13	26	21	0	3	11	8	17	2	21	21	7	0
2353	G1	26	810	161	2	193	69	20	39	20	1	4	19	13	29	1	19	36	10	0
2356	G1	80	1226	321	3	291	104	96	189	23	1	9	36	25	55	5	63	57	50	0
2357	G1	30	296	59	0	18	6	2	4	22	0	2	7	5	11	2	21	13	1	0
2358	G1	27	258	51	1	98	35	10	20	16	0	1	6	4	9	1	16	11	5	0
2360	G1	27	773	154	4	405	145	42	83	21	1	4	18	13	28	2	21	34	22	0
2362	G1	80	258	51	1	98	35	10	20	16	0	1	6	4	9	1	16	11	5	0
2363	G1	80	258	51	1	98	35	10	20	16	0	1	6	4	9	1	16	11	5	0
2364	G1	80	660	173	1	103	37	34	67	13	1	5	19	14	30	3	37	31	18	0

FlowID	Road Grouping ^[2]	Speed	PC	TAXI	LGV3	LGV4	LGV6	HGV7	HGV8	PLB	PV4	PV5	NFB6	NFB7	NFB8	FBSD	FBDD	MC	HGV9	NFB9
2366	G1	27	380	76	3	285	102	30	58	2	0	2	9	6	14	0	2	17	15	0
2367	G1	26	860	171	4	411	148	43	84	23	1	5	20	14	31	2	23	38	22	0
2368	G1	30	528	105	3	303	109	31	62	16	0	3	13	9	19	1	16	23	16	0
2369	G1	27	773	154	4	405	145	42	83	21	1	4	18	13	28	2	21	34	22	0
2370	G1	66	557	111	2	199	71	21	41	37	0	3	13	9	20	3	36	25	11	0
2372	G1	30	296	59	0	18	6	2	4	22	0	2	7	5	11	2	21	13	1	0
2374	G1	27	558	111	2	157	56	16	32	21	0	3	13	9	20	2	20	25	8	0
2375	G1	80	736	193	1	104	37	34	67	15	1	5	22	15	33	3	43	34	18	0
2376	G1	30	528	105	3	303	109	31	62	16	0	3	13	9	19	1	16	23	16	0
2377	G1	27	386	77	3	279	100	29	57	1	0	2	9	6	14	0	1	17	15	0
2378	G1	27	499	99	2	156	56	16	32	21	0	3	12	8	18	2	20	22	8	0
2381	G1	26	810	161	2	193	69	20	39	20	1	4	19	13	29	1	19	36	10	0
2382	G1	66	557	111	2	199	71	21	41	37	0	3	13	9	20	3	36	25	11	0
2383	G1	80	660	173	1	103	37	34	67	13	1	5	19	14	30	3	37	31	18	0
2385	G1	29	398	79	0	44	16	5	9	1	0	2	9	7	14	0	1	18	2	0
2389	G1	31	71	14	0	15	5	2	3	30	0	0	2	1	3	2	29	3	1	0
2394	G1	30	535	106	3	304	109	32	62	16	0	3	13	9	19	1	16	24	16	0
2396	G1	30	535	106	3	304	109	32	62	16	0	3	13	9	19	1	16	24	16	0
2397	G1	31	71	14	0	15	5	2	3	30	0	0	2	1	3	2	29	3	1	0
2398	G1	27	523	104	2	187	67	19	38	26	0	3	12	9	19	2	25	23	10	0
2401	G1	27	495	98	2	169	61	18	35	26	0	3	12	8	18	2	25	22	9	0
2584	G1	80	1133	297	2	198	71	65	129	39	1	8	33	23	51	8	107	53	34	0
2612	G1	73	2161	566	3	316	113	104	205	55	2	15	64	44	97	11	151	101	54	0
2712	G1	77	1867	489	3	241	87	80	157	51	2	13	55	38	84	11	141	87	41	0
2717	G1	80	1133	297	2	198	71	65	129	36	1	8	33	23	51	7	98	53	34	0
2857	G1	28	742	148	0	34	12	4	7	24	1	4	18	12	27	2	23	33	2	0
2860	G1	27	1020	203	0	41	15	4	8	24	1	5	24	17	37	2	23	45	2	0
2896	G1	28	742	148	0	34	12	4	7	24	1	4	18	12	27	2	23	33	2	0
2903	G1	28	933	186	0	47	17	5	10	21	1	5	22	15	34	2	20	41	3	0
2905	G1	28	903	180	0	35	13	4	7	21	1	5	21	15	33	2	21	40	2	0
2946	G1	28	775	154	0	38	14	4	8	21	1	4	18	13	28	2	20	34	2	0
2947	G1	28	690	137	0	48	17	5	10	21	0	4	16	11	25	2	20	30	3	0
2954	G1	28	775	154	0	38	14	4	8	21	1	4	18	13	28	2	20	34	2	0
2956	G1	28	690	137	0	48	17	5	10	21	0	4	16	11	25	2	20	30	3	0
2961	G1	75	1817	476	4	345	124	114	224	57	2	13	54	37	82	12	156	85	59	0
2967	G1	79	1292	338	4	382	137	126	248	39	1	9	38	26	58	8	109	60	65	0
2980	G1	80	1133	297	2	198	71	65	129	36	1	8	33	23	51	7	98	53	34	0
3237	G1	29	455	90	0	20	7	2	4	40	0	2	11	8	16	3	38	20	1	0
3240	G1	30	64	13	0	16	6	2	3	15	0	0	2	1	2	1	14	3	1	0
3253	G1	29	443	88	0	17	6	2	4	20	0	2	11	7	16	1	19	20	1	0
3263	G1	29	506	101	0	34	12	4	7	42	0	3	12	8	18	3	41	22	2	0
3264	G1	30	64	13	0	16	6	2	3	22	0	0	2	1	2	2	22	3	1	0
3289	G1	29	621	124	0	24	9	3	5	15	0	3	15	10	23	1	15	27	1	0
3293	G1	65	1149	229	0	31	11	3	6	24	1	6	27	19	42	2	23	51	2	0
3297	G1	27	1122	223	0	27	10	3	6	23	1	6	27	19	41	2	22	50	1	0
3298	G1	27	1152	229	0	31	11	3	6	24	1	6	27	19	42	2	23	51	2	0
3300	G1	48	94	19	0	8	3	1	2	25	0	0	2	2	3	2	24	4	0	0
3301	G1	39	29	6	0	1	0	0	0	1	0	0	1	0	1	0	1	1	0	0
3302	G1	65	1149	229	0	31	11	3	6	24	1	6	27	19	42	2	23	51	2	0
3303	G1	40	7	1	0	0	0	0	0	0	0	0	0	0	0	0	0	0	0	0
3305	G1	65	1093	217	0	26	9	3	5	22	1	6	26	18	40	2	22	48	1	0

FlowID	Road Grouping ^[2]	Speed	PC	TAXI	LGV3	LGV4	LGV6	HGV7	HGV8	PLB	PV4	PV5	NFB6	NFB7	NFB8	FBSD	FBDD	MC	HGV9	NFB9
3309	G1	33	96	19	0	8	3	1	2	25	0	1	2	2	3	2	24	4	0	0
3313	G1	29	621	124	0	24	9	3	5	15	0	3	15	10	23	1	15	27	1	0
3317	G1	70	94	19	0	8	3	1	2	28	0	0	2	2	3	2	27	4	0	0
3318	G1	49	67	13	0	7	3	1	1	25	0	0	2	1	2	2	24	3	0	0
3319	G1	29	14	3	0	3	1	0	1	0	0	0	0	0	1	0	0	1	0	0
3325	G1	49	67	13	0	7	3	1	1	25	0	0	2	1	2	2	24	3	0	0
3326	G1	65	1085	216	0	24	9	3	5	7	1	6	26	18	39	1	7	48	1	0
3328	G1	50	9	2	0	3	1	0	1	0	0	0	0	0	0	0	0	0	0	0
3330	G1	70	65	13	0	7	2	1	1	8	0	0	2	1	2	1	8	3	0	0
3332	G1	50	7	1	0	0	0	0	0	0	0	0	0	0	0	0	0	0	0	0
3333	G1	50	7	1	0	1	0	0	0	0	0	0	0	0	0	0	0	0	0	0
3334	G1	65	1085	216	0	24	9	3	5	7	1	6	26	18	39	1	7	48	1	0
3335	G1	49	67	13	0	7	3	1	1	8	0	0	2	1	2	1	8	3	0	0
3336	G1	65	1149	229	0	31	11	3	6	24	1	6	27	19	42	2	23	51	2	0
3349	G1	73	1833	480	4	387	139	128	252	69	2	13	54	38	83	15	191	85	66	0
3407	G1	76	1481	388	4	380	136	126	247	63	1	11	44	30	67	13	175	69	65	0
3429	G1	101	1877	492	2	231	83	77	150	56	2	13	56	39	85	12	155	88	39	0
3433	G1	84	2304	603	4	350	126	116	228	57	2	16	68	47	104	12	157	107	60	0
3440	G1	84	2304	603	4	350	126	116	228	57	2	16	68	47	104	12	157	107	60	0
3444	G1	104	1828	479	2	220	79	73	143	43	2	13	54	38	82	9	117	85	37	0
3445	G1	80	49	13	0	11	4	4	7	14	0	0	1	1	2	3	38	2	2	0
3448	G1	80	642	168	0	46	17	15	30	14	1	5	19	13	29	3	38	30	8	0
3449	G1	80	642	168	0	46	17	15	30	14	1	5	19	13	29	3	38	30	8	0
3450	G1	102	1661	435	3	304	109	100	197	43	2	12	49	34	75	9	120	77	52	0
5009	G1	80	502	131	2	171	61	57	111	6	0	4	15	10	23	1	17	23	29	0
5010	G1	80	235	61	1	105	38	35	68	3	0	2	7	5	11	1	9	11	18	0
5012	G1	70	276	72	1	120	43	40	78	5	0	2	8	6	12	1	14	13	20	0
5013	G1	36	815	213	2	184	66	61	120	8	1	6	24	17	37	2	22	38	31	0
5014	G1	70	276	72	1	120	43	40	78	5	0	2	8	6	12	1	14	13	20	0
5015	G1	80	670	175	2	223	80	74	145	8	1	5	20	14	30	2	22	31	38	0
5016	G1	49	29	8	0	11	4	4	7	0	0	0	1	1	1	0	0	1	2	0
5017	G1	50	33	9	0	0	0	0	0	0	0	0	1	1	1	0	0	2	0	0
5018	G1	80	473	124	2	160	57	53	104	6	0	3	14	10	21	1	17	22	27	0
5019	G1	79	1055	276	2	200	72	66	130	7	1	8	31	22	47	1	20	49	34	0
5020	G1	46	77	20	0	31	11	10	20	0	0	1	2	2	3	0	0	4	5	0
5022	G1	50	33	9	0	0	0	0	0	0	0	0	1	1	1	0	0	2	0	0
7004	G1	70	784	205	3	249	89	82	162	8	1	6	23	16	35	2	22	37	42	0
7005	G1	70	1329	348	3	319	115	106	208	12	1	10	39	27	60	3	34	62	54	0
7006	G1	80	1103	289	3	291	105	96	190	12	1	8	33	23	50	3	34	51	50	0
7007	G1	49	32	8	0	30	11	10	19	4	0	0	1	1	1	1	11	1	5	0
7101	G1	38	294	77	1	74	27	25	48	3	0	2	9	6	13	1	9	14	13	0
7102	G1	50	0	0	0	0	0	0	0	3	0	0	0	0	0	1	9	0	0	0
7103	G1	48	76	20	0	3	1	1	2	0	0	1	2	2	3	0	0	4	0	0
7104	G1	35	743	195	0	6	2	2	4	0	1	5	22	15	33	0	0	35	1	0
7105	G1	50	30	8	0	1	0	0	1	0	0	0	1	1	1	0	0	1	0	0
7106	G1	49	46	12	0	2	1	0	1	0	0	0	1	1	2	0	0	2	0	0
7107	G1	38	509	133	0	5	2	1	3	0	0	4	15	10	23	0	0	24	1	0
7108	G1	44	234	61	0	2	1	1	1	0	0	2	7	5	11	0	0	11	0	0
7242	G1	44	241	63	1	54	19	18	35	5	0	2	7	5	11	1	15	11	9	0
7243	G1	50	14	4	0	1	0	0	0	8	0	0	0	0	1	2	21	1	0	0
7602	G1	40	393	103	1	128	46	42	84	2	0	3	12	8	18	0	5	18	22	0

FlowID	Road Grouping ^[2]	Speed	PC	TAXI	LGV3	LGV4	LGV6	HGV7	HGV8	PLB	PV4	PV5	NFB6	NFB7	NFB8	FBSD	FBDD	MC	HGV9	NFB9
27432	G2	27	1020	203	0	41	15	4	8	24	1	5	24	17	37	2	23	45	2	0
27551	G2	27	924	184	0	42	15	4	9	24	1	5	22	15	33	2	23	41	2	0
27572	G2	27	1020	203	0	41	15	4	8	24	1	5	24	17	37	2	23	45	2	0
27721	G2	27	924	184	0	42	15	4	9	24	1	5	22	15	33	2	23	41	2	0
27722	G2	27	1020	203	0	41	15	4	8	24	1	5	24	17	37	2	23	45	2	0
27951	G2	27	924	184	0	42	15	4	9	24	1	5	22	15	33	2	23	41	2	0
27952	G2	27	1020	203	0	41	15	4	8	24	1	5	24	17	37	2	23	45	2	0
27991	G2	27	924	184	0	42	15	4	9	24	1	5	22	15	33	2	23	41	2	0
27992	G2	27	1020	203	0	41	15	4	8	24	1	5	24	17	37	2	23	45	2	0
28131	G2	23	632	126	0	16	6	2	3	4	0	3	15	10	23	0	4	28	1	0
28132	G2	23	507	101	0	21	7	2	4	4	0	3	12	8	18	0	4	22	1	0
28291	G2	23	632	126	0	16	6	2	3	4	0	3	15	10	23	0	4	28	1	0
28292	G2	23	507	101	0	21	7	2	4	4	0	3	12	8	18	0	4	22	1	0
28481	G2	24	394	78	0	10	4	1	2	4	0	2	9	7	14	0	4	17	1	0
28482	G2	22	702	140	0	30	11	3	6	4	0	4	17	12	25	0	4	31	2	0
90121	G2	27	100	20	0	9	3	1	2	3	0	1	2	2	4	0	3	4	0	0
90122	G2	23	581	116	0	17	6	2	4	3	0	3	14	10	21	0	3	26	1	0
90131	G2	27	100	20	0	9	3	1	2	3	0	1	2	2	4	0	3	4	0	0
90132	G2	23	581	116	0	17	6	2	4	3	0	3	14	10	21	0	3	26	1	0
90271	G2	50	44	9	0	0	0	0	0	0	0	0	1	1	2	0	0	2	0	0

Note:

1. Full set of traffic forecast data for 24 hours for all years used for assessment are provided in separate Technical Note on Traffic Forecast Data and submitted to EPD. The traffic forecast methodology and data have also been submitted to TD and endorsement letter from TD is given in Appendix 3.2.
2. G1: Road without cold start, G2: Road with cold start

FlowID	Road Grouping ^[2]	Speed	PC	TAXI	LGV3	LGV4	LGV6	HGV7	HGV8	PLB	PV4	PV5	NFB6	NFB7	NFB8	FBSD	FBDD	MC	HGV9	NFB9
2012	G1	78	2033	532	5	488	175	161	317	36	2	15	60	42	92	7	98	95	83	0
2033	G1	71	2716	711	7	691	248	229	450	32	2	19	80	56	122	7	89	127	118	0
2064	G1	56	955	190	2	178	64	18	36	58	1	5	23	16	35	4	56	42	10	0
2189	G1	57	1253	249	5	460	165	48	94	45	1	7	30	21	45	3	44	55	25	0
2207	G1	56	955	190	2	178	64	18	36	58	1	5	23	16	35	4	56	42	10	0
2208	G1	54	894	178	3	247	89	26	51	60	1	5	21	15	32	4	58	39	13	0
2219	G1	80	1436	376	4	339	122	112	221	22	1	10	42	29	65	5	60	67	58	0
2220	G1	80	1337	350	3	264	95	87	172	19	1	10	40	27	60	4	52	62	45	0
2223	G1	78	1379	361	4	427	153	141	278	13	1	10	41	28	62	3	37	64	73	0
2228	G1	78	1379	361	4	427	153	141	278	13	1	10	41	28	62	3	37	64	73	0
2231	G1	25	149	30	1	50	18	5	10	0	0	1	4	2	5	0	0	7	3	0
2233	G1	80	31	8	1	73	26	24	47	11	0	0	1	1	1	2	30	1	12	0
2259	G1	59	839	167	2	156	56	16	32	70	1	4	20	14	30	5	68	37	8	0
2274	G1	36	1100	288	4	363	130	120	236	8	1	8	33	23	50	2	22	51	62	0
2275	G1	80	280	73	1	64	23	21	42	5	0	2	8	6	13	1	15	13	11	0
2276	G1	80	90	24	1	106	38	35	69	15	0	1	3	2	4	3	41	4	18	0
2279	G1	80	321	84	1	130	47	43	85	9	0	2	9	7	14	2	26	15	22	0
2281	G1	46	60	16	0	33	12	11	21	4	0	0	2	1	3	1	11	3	6	0
2290	G1	54	894	178	3	247	89	26	51	60	1	5	21	15	32	4	58	39	13	0
2292	G1	43	41	11	1	66	24	22	43	4	0	0	1	1	2	1	11	2	11	0
2293	G1	57	906	180	2	158	57	16	32	72	1	5	22	15	33	5	70	40	8	0
2295	G1	43	41	11	1	65	24	22	43	4	0	0	1	1	2	1	11	2	11	0
2297	G1	80	321	84	1	130	47	43	85	9	0	2	9	7	14	2	26	15	22	0
2298	G1	80	321	84	1	130	47	43	85	9	0	2	9	7	14	2	26	15	22	0
2302	G1	48	60	16	0	33	12	11	21	4	0	0	2	1	3	1	11	3	6	0
2306	G1	54	892	177	3	246	88	26	50	60	1	5	21	15	32	4	58	39	13	0
2308	G1	57	906	180	2	158	57	16	32	72	1	5	22	15	33	5	70	40	8	0
2318	G1	57	906	180	2	158	57	16	32	72	1	5	22	15	33	5	70	40	8	0
2319	G1	30	253	50	0	28	10	3	6	17	0	1	6	4	9	1	17	11	1	0
2320	G1	67	653	130	1	130	47	14	27	15	0	3	16	11	24	1	14	29	7	0
2322	G1	64	892	177	3	246	88	26	50	60	1	5	21	15	32	4	58	39	13	0
2329	G1	43	41	11	1	66	24	22	43	4	0	0	1	1	2	1	11	2	11	0
2331	G1	30	253	50	0	28	10	3	6	17	0	1	6	4	9	1	17	11	1	0
2332	G1	45	146	38	1	74	27	25	48	4	0	1	4	3	7	1	11	7	13	0
2333	G1	30	93	18	1	52	19	5	11	22	0	0	2	2	3	2	22	4	3	0
2334	G1	65	799	159	2	194	70	20	40	37	1	4	19	13	29	3	36	35	10	0
2340	G1	80	1165	305	3	284	102	94	185	21	1	8	34	24	52	4	57	54	48	0
2346	G1	30	313	62	0	24	8	2	5	22	0	2	7	5	11	2	21	14	1	0
2347	G1	27	909	181	4	366	131	38	75	49	1	5	22	15	33	4	47	40	20	0
2349	G1	28	370	74	2	157	57	16	32	42	0	2	9	6	13	3	41	16	8	0
2350	G1	24	385	77	2	216	78	22	44	16	0	2	9	6	14	1	16	17	12	0
2351	G1	28	371	74	1	129	46	13	26	20	0	2	9	6	13	1	19	16	7	0
2352	G1	28	538	107	2	236	85	25	48	21	0	3	13	9	20	2	21	24	13	0
2353	G1	26	693	138	2	193	69	20	39	20	0	4	16	11	25	1	19	31	10	0
2356	G1	79	1483	388	4	339	122	112	220	23	1	11	44	30	67	5	63	69	58	0
2357	G1	30	313	62	0	24	8	2	5	22	0	2	7	5	11	2	21	14	1	0
2358	G1	24	385	77	2	216	78	22	44	16	0	2	9	6	14	1	16	17	12	0
2360	G1	25	933	185	6	583	210	61	119	21	1	5	22	15	34	2	21	41	31	0
2362	G1	79	385	77	2	216	78	22	44	16	0	2	9	6	14	1	16	17	12	0
2363	G1	79	385	77	2	216	78	22	44	16	0	2	9	6	14	1	16	17	12	0
2364	G1	80	807	211	2	150	54	50	98	13	1	6	24	17	36	3	37	38	26	0

FlowID	Road Grouping ^[2]	Speed	PC	TAXI	LGV3	LGV4	LGV6	HGV7	HGV8	PLB	PV4	PV5	NFB6	NFB7	NFB8	FBSD	FBDD	MC	HGV9	NFB9
2366	G1	26	476	95	4	353	127	37	72	2	0	3	11	8	17	0	2	21	19	0
2367	G1	25	1014	202	6	589	212	61	120	23	1	5	24	17	37	2	23	45	32	0
2368	G1	28	659	131	3	314	113	33	64	16	0	3	16	11	24	1	16	29	17	0
2369	G1	25	933	185	6	583	210	61	119	21	1	5	22	15	34	2	21	41	31	0
2370	G1	65	799	159	2	194	70	20	40	37	1	4	19	13	29	3	36	35	10	0
2372	G1	30	313	62	0	24	8	2	5	22	0	2	7	5	11	2	21	14	1	0
2374	G1	28	434	86	2	144	52	15	30	21	0	2	10	7	16	2	20	19	8	0
2375	G1	80	871	228	2	145	52	48	94	15	1	6	26	18	39	3	43	41	25	0
2376	G1	28	659	131	3	314	113	33	64	16	0	3	16	11	24	1	16	29	17	0
2377	G1	26	472	94	4	339	122	35	69	1	0	3	11	8	17	0	1	21	18	0
2378	G1	28	375	74	1	143	51	15	29	21	0	2	9	6	14	2	20	17	8	0
2381	G1	26	693	138	2	193	69	20	39	20	0	4	16	11	25	1	19	31	10	0
2382	G1	65	799	159	2	194	70	20	40	37	1	4	19	13	29	3	36	35	10	0
2383	G1	80	807	211	2	150	54	50	98	13	1	6	24	17	36	3	37	38	26	0
2385	G1	29	400	79	1	55	20	6	11	1	0	2	10	7	14	0	1	18	3	0
2389	G1	31	72	14	0	15	5	2	3	30	0	0	2	1	3	2	29	3	1	0
2394	G1	27	669	133	3	315	113	33	64	16	0	4	16	11	24	1	16	30	17	0
2396	G1	27	669	133	3	315	113	33	64	16	0	4	16	11	24	1	16	30	17	0
2397	G1	31	72	14	0	15	5	2	3	30	0	0	2	1	3	2	29	3	1	0
2398	G1	26	684	136	2	195	70	20	40	26	0	4	16	11	25	2	25	30	10	0
2401	G1	27	655	130	2	179	64	19	37	26	0	3	16	11	24	2	25	29	10	0
2584	G1	80	1253	328	2	175	63	58	114	39	1	9	37	26	56	8	107	58	30	0
2612	G1	71	2428	636	3	334	120	111	217	55	2	17	72	50	109	11	151	113	57	0
2712	G1	76	2002	524	3	242	87	80	157	51	2	14	59	41	90	11	141	93	41	0
2717	G1	80	1253	328	2	175	63	58	114	36	1	9	37	26	56	7	98	58	30	0
2857	G1	28	887	176	0	35	13	4	7	24	1	5	21	15	32	2	23	39	2	0
2860	G1	28	763	152	0	39	14	4	8	24	1	4	18	13	28	2	23	34	2	0
2896	G1	28	887	176	0	35	13	4	7	24	1	5	21	15	32	2	23	39	2	0
2903	G1	28	909	181	0	43	16	5	9	21	1	5	22	15	33	2	20	40	2	0
2905	G1	29	586	117	0	30	11	3	6	21	0	3	14	10	21	2	21	26	2	0
2946	G1	28	796	158	0	35	13	4	7	21	1	4	19	13	29	2	20	35	2	0
2947	G1	29	472	94	0	39	14	4	8	21	0	3	11	8	17	2	20	21	2	0
2954	G1	28	796	158	0	35	13	4	7	21	1	4	19	13	29	2	20	35	2	0
2956	G1	29	472	94	0	39	14	4	8	21	0	3	11	8	17	2	20	21	2	0
2961	G1	74	1855	486	4	373	134	123	243	57	2	13	55	38	84	12	156	86	64	0
2967	G1	78	1381	362	4	394	142	131	257	39	1	10	41	28	62	8	109	64	67	0
2980	G1	80	1253	328	2	175	63	58	114	36	1	9	37	26	56	7	98	58	30	0
3237	G1	29	431	86	0	16	6	2	3	40	0	2	10	7	16	3	38	19	1	0
3240	G1	30	49	10	0	15	5	2	3	15	0	0	1	1	2	1	14	2	1	0
3253	G1	29	422	84	0	15	5	2	3	20	0	2	10	7	15	1	19	19	1	0
3263	G1	29	470	93	0	30	11	3	6	42	0	2	11	8	17	3	41	21	2	0
3264	G1	30	49	10	0	15	5	2	3	22	0	0	1	1	2	2	22	2	1	0
3289	G1	30	462	92	0	18	6	2	4	15	0	2	11	8	17	1	15	20	1	0
3293	G1	64	1239	246	0	28	10	3	6	24	1	7	29	20	45	2	23	55	2	0
3297	G1	27	1248	248	0	26	9	3	5	23	1	7	30	21	45	2	22	55	1	0
3298	G1	27	1242	247	0	28	10	3	6	24	1	7	30	21	45	2	23	55	2	0
3300	G1	49	58	12	0	2	1	0	0	25	0	0	1	1	2	2	24	3	0	0
3301	G1	39	45	9	0	1	0	0	0	1	0	0	1	1	2	0	1	2	0	0
3302	G1	64	1239	246	0	28	10	3	6	24	1	7	29	20	45	2	23	55	2	0
3303	G1	40	7	1	0	0	0	0	0	0	0	0	0	0	0	0	0	0	0	0
3305	G1	65	1203	239	0	25	9	3	5	22	1	6	29	20	44	2	22	53	1	0

FlowID	Road Grouping ^[2]	Speed	PC	TAXI	LGV3	LGV4	LGV6	HGV7	HGV8	PLB	PV4	PV5	NFB6	NFB7	NFB8	FBSD	FBDD	MC	HGV9	NFB9
3309	G1	35	61	12	0	2	1	0	0	25	0	0	1	1	2	2	24	3	0	0
3313	G1	30	462	92	0	18	6	2	4	15	0	2	11	8	17	1	15	20	1	0
3317	G1	70	58	12	0	2	1	0	0	28	0	0	1	1	2	2	27	3	0	0
3318	G1	49	17	3	0	1	0	0	0	25	0	0	0	0	1	2	24	1	0	0
3319	G1	29	14	3	0	3	1	0	1	0	0	0	0	0	1	0	0	1	0	0
3325	G1	49	17	3	0	1	0	0	0	25	0	0	0	0	1	2	24	1	0	0
3326	G1	65	1199	238	0	24	9	2	5	7	1	6	29	20	43	1	7	53	1	0
3328	G1	50	7	1	0	2	1	0	0	0	0	0	0	0	0	0	0	0	0	0
3330	G1	70	14	3	0	0	0	0	0	8	0	0	0	0	1	1	8	1	0	0
3332	G1	50	7	1	0	0	0	0	0	0	0	0	0	0	0	0	0	0	0	0
3333	G1	50	7	1	0	1	0	0	0	0	0	0	0	0	0	0	0	0	0	0
3334	G1	65	1199	238	0	24	9	2	5	7	1	6	29	20	43	1	7	53	1	0
3335	G1	50	17	3	0	1	0	0	0	8	0	0	0	0	1	1	8	1	0	0
3336	G1	64	1239	246	0	28	10	3	6	24	1	7	29	20	45	2	23	55	2	0
3349	G1	73	1757	460	4	402	144	133	262	69	2	13	52	36	79	15	191	82	69	0
3407	G1	76	1479	387	4	395	142	131	257	63	1	11	44	30	67	13	175	69	67	0
3429	G1	99	1916	502	3	243	87	80	158	56	2	14	57	39	86	12	155	89	41	0
3433	G1	88	2156	564	4	339	122	112	221	57	2	15	64	44	97	12	157	101	58	0
3440	G1	88	2156	564	4	339	122	112	221	57	2	15	64	44	97	12	157	101	58	0
3444	G1	103	1828	479	2	230	83	76	150	43	2	13	54	38	82	9	117	85	39	0
3445	G1	80	87	23	0	12	4	4	8	14	0	1	3	2	4	3	38	4	2	0
3448	G1	80	617	161	0	46	17	15	30	14	1	4	18	13	28	3	38	29	8	0
3449	G1	80	617	161	0	46	17	15	30	14	1	4	18	13	28	3	38	29	8	0
3450	G1	105	1539	403	3	293	105	97	190	43	1	11	46	32	69	9	120	72	50	0
5009	G1	80	531	139	2	223	80	74	145	6	0	4	16	11	24	1	17	25	38	0
5010	G1	80	213	56	2	150	54	50	98	3	0	2	6	4	10	1	9	10	26	0
5012	G1	70	375	98	1	143	52	47	93	5	0	3	11	8	17	1	14	17	24	0
5013	G1	35	879	230	2	196	71	65	128	8	1	6	26	18	40	2	22	41	33	0
5014	G1	70	375	98	1	143	52	47	93	5	0	3	11	8	17	1	14	17	24	0
5015	G1	80	918	240	2	237	85	79	154	8	1	7	27	19	41	2	22	43	40	0
5016	G1	49	33	9	0	8	3	3	5	0	0	0	1	1	1	0	0	2	1	0
5017	G1	50	33	9	0	0	0	0	0	0	0	0	1	1	1	0	0	2	0	0
5018	G1	80	498	130	2	215	77	71	140	6	0	4	15	10	22	1	17	23	37	0
5019	G1	80	992	260	2	192	69	64	125	7	1	7	29	20	45	1	20	46	33	0
5020	G1	45	87	23	0	42	15	14	27	0	0	1	3	2	4	0	0	4	7	0
5022	G1	50	33	9	0	0	0	0	0	0	0	0	1	1	1	0	0	2	0	0
7004	G1	70	1100	288	4	363	130	120	236	8	1	8	33	23	50	2	22	51	62	0
7005	G1	70	1367	358	4	336	121	111	218	12	1	10	40	28	62	3	34	64	57	0
7006	G1	80	1250	327	4	392	141	130	255	12	1	9	37	26	56	3	34	58	67	0
7007	G1	48	60	16	0	33	12	11	21	4	0	0	2	1	3	1	11	3	6	0
7101	G1	35	426	112	1	92	33	31	60	3	0	3	13	9	19	1	9	20	16	0
7102	G1	50	0	0	0	0	0	0	0	3	0	0	0	0	0	1	9	0	0	0
7103	G1	48	79	21	0	3	1	1	2	0	0	1	2	2	4	0	0	4	0	0
7104	G1	37	614	161	0	2	1	1	1	0	1	4	18	13	28	0	0	29	0	0
7105	G1	49	38	10	0	1	1	0	1	0	0	0	1	1	2	0	0	2	0	0
7106	G1	49	41	11	0	1	0	0	1	0	0	0	1	1	2	0	0	2	0	0
7107	G1	41	375	98	0	1	0	0	1	0	0	3	11	8	17	0	0	17	0	0
7108	G1	44	239	63	0	0	0	0	0	0	0	2	7	5	11	0	0	11	0	0
7242	G1	41	426	111	1	72	26	24	47	5	0	3	13	9	19	1	15	20	12	0
7243	G1	49	74	19	0	8	3	3	5	8	0	1	2	2	3	2	21	3	1	0
7602	G1	38	663	174	1	136	49	45	89	2	1	5	20	14	30	0	5	31	23	0

FlowID	Road Grouping ^[2]	Speed	PC	TAXI	LGV3	LGV4	LGV6	HGV7	HGV8	PLB	PV4	PV5	NFB6	NFB7	NFB8	FBSD	FBDD	MC	HGV9	NFB9
7603	G1	34	1299	340	2	155	56	51	101	2	1	9	38	27	59	0	5	61	26	0
7604	G1	80	1480	388	2	178	64	59	116	5	1	11	44	30	67	1	14	69	30	0
7605	G1	80	1097	287	1	94	34	31	61	5	1	8	32	22	49	1	14	51	16	0
7606	G1	47	97	25	0	10	4	3	7	3	0	1	3	2	4	1	9	5	2	0
7609	G1	42	484	127	0	44	16	14	28	7	0	3	14	10	22	1	19	23	7	0
7610	G1	47	181	47	0	23	8	8	15	3	0	1	5	4	8	1	9	8	4	0
7611	G1	35	688	180	0	29	10	10	19	0	1	5	20	14	31	0	0	32	5	0
7612	G1	39	312	82	1	54	19	18	35	2	0	2	9	6	14	0	5	15	9	0
7613	G1	37	999	262	1	83	30	28	54	2	1	7	30	20	45	0	5	47	14	0
8001	G1	34	567	148	1	76	27	25	49	3	1	4	17	12	26	1	8	26	13	0
8002	G1	36	312	82	1	121	43	40	79	5	0	2	9	6	14	1	14	15	21	0
8201	G1	79	1098	288	4	406	146	134	264	39	1	8	32	23	49	8	109	51	69	0
8202	G1	78	1252	328	5	436	157	144	284	39	1	9	37	26	56	8	109	58	74	0
8203	G1	44	154	40	0	30	11	10	20	0	0	1	5	3	7	0	0	7	5	0
8204	G1	80	578	151	2	155	56	51	101	39	1	4	17	12	26	8	109	27	26	0
8205	G1	36	924	242	2	146	53	48	95	0	1	7	27	19	42	0	0	43	25	0
8206	G1	80	2002	524	3	242	87	80	157	57	2	14	59	41	90	12	156	93	41	0
8207	G1	80	770	202	1	116	42	38	75	57	1	6	23	16	35	12	156	36	20	0
8208	G1	80	580	152	2	172	62	57	112	39	1	4	17	12	26	8	109	27	29	0
8209	G1	46	1855	486	4	373	134	123	243	0	2	13	55	38	84	0	0	86	64	0
8301	G1	40	101	26	1	102	37	34	66	5	0	1	3	2	5	1	14	5	17	0
8302	G1	80	1178	308	2	213	77	71	139	56	1	8	35	24	53	12	155	55	36	0
8303	G1	80	1178	308	2	213	77	71	139	56	1	8	35	24	53	12	155	55	36	0
8304	G1	80	1178	308	2	213	77	71	139	56	1	8	35	24	53	12	155	55	36	0
8305	G1	80	1815	475	2	232	83	77	151	56	2	13	54	37	82	12	155	85	40	0
8307	G1	70	218	57	0	19	7	6	12	2	0	2	6	4	10	0	5	10	3	0
8308	G1	50	7	2	0	1	0	0	1	0	0	0	0	0	0	0	0	0	0	0
8309	G1	80	1378	361	3	293	105	97	191	57	1	10	41	28	62	12	157	64	50	0
8402	G1	56	955	190	2	178	64	18	36	58	1	5	23	16	35	4	56	42	10	0
9001	G1	70	1712	448	1	122	44	40	79	9	2	12	51	35	77	2	23	80	21	0
9002	G1	80	642	128	3	241	86	25	49	29	0	3	15	11	23	2	29	28	13	0
9003	G1	50	8	2	0	1	0	0	1	0	0	0	0	0	0	0	0	0	0	0
9004	G1	50	8	2	0	1	0	0	1	0	0	0	0	0	0	0	0	0	0	0
9005	G1	71	2620	686	6	541	194	179	352	16	2	19	77	54	118	3	43	122	92	0
9006	G1	79	1763	462	4	410	147	136	267	15	2	13	52	36	79	3	42	82	70	0
9007	G1	50	0	0	0	0	0	0	0	5	0	0	0	0	0	1	14	0	0	0
9008	G1	50	0	0	0	0	0	0	0	5	0	0	0	0	0	1	14	0	0	0
9020	G1	27	807	161	0	41	15	4	8	26	1	4	19	13	29	2	25	36	2	0
9021	G1	24	913	181	4	350	126	36	71	38	1	5	22	15	33	3	37	40	19	0
9022	G1	24	848	169	3	308	111	32	63	32	1	5	20	14	31	2	31	37	17	0
9023	G1	27	636	127	1	112	40	12	23	39	0	3	15	11	23	3	38	28	6	0
21931	G1	65	894	178	3	247	89	26	51	60	1	5	21	15	32	4	58	39	13	0
21932	G1	66	765	152	2	157	56	16	32	54	1	4	18	13	28	4	53	34	8	0
22341	G1	80	1124	294	2	218	78	72	142	17	1	8	33	23	51	4	46	52	37	0
22342	G1	79	1436	376	4	339	122	112	221	22	1	10	42	29	65	5	60	67	58	0
32991	G1	65	1203	239	0	25	9	3	5	22	1	6	29	20	44	2	22	53	1	0
32992	G1	64	1239	246	0	28	10	3	6	24	1	7	29	20	45	2	23	55	2	0
32993	G1	27	1239	246	0	28	10	3	6	24	1	7	29	20	45	2	23	55	2	0
33311	G1	27	1199	238	0	24	9	2	5	7	1	6	29	20	43	1	7	53	1	0
33312	G1	27	1203	239	0	25	9	3	5	7	1	6	29	20	44	1	7	53	1	0
90272	G1	60	864	172	2	150	54	16	31	54	1	5	21	14	31	4	52	38	8	0

FlowID	Road Grouping ^[2]	Speed	PC	TAXI	LGV3	LGV4	LGV6	HGV7	HGV8	PLB	PV4	PV5	NFB6	NFB7	NFB8	FBSD	FBDD	MC	HGV9	NFB9
2209	G2	50	15	3	0	4	1	0	1	0	0	0	0	0	1	0	0	1	0	0
2212	G2	50	29	6	0	7	3	1	1	0	0	0	1	0	1	0	0	1	0	0
2213	G2	50	29	6	0	7	3	1	1	0	0	0	1	0	1	0	0	1	0	0
2214	G2	50	14	3	0	3	1	0	1	0	0	0	0	0	1	0	0	1	0	0
2217	G2	46	84	17	1	49	17	5	10	0	0	0	2	1	3	0	0	4	3	0
2218	G2	46	84	17	1	49	17	5	10	0	0	0	2	1	3	0	0	4	3	0
2221	G2	48	59	12	0	14	5	1	3	0	0	0	1	1	2	0	0	3	1	0
2222	G2	46	84	17	1	49	17	5	10	0	0	0	2	1	3	0	0	4	3	0
2224	G2	47	120	24	1	70	25	7	14	0	0	1	3	2	4	0	0	5	4	0
2230	G2	50	14	3	0	3	1	0	1	0	0	0	0	0	1	0	0	1	0	0
2238	G2	50	14	3	0	3	1	0	1	0	0	0	0	0	1	0	0	1	0	0
2239	G2	50	14	3	0	3	1	0	1	0	0	0	0	0	1	0	0	1	0	0
2240	G2	25	167	33	1	60	22	6	12	0	0	1	4	3	6	0	0	7	3	0
2241	G2	50	18	4	0	10	4	1	2	0	0	0	0	0	1	0	0	1	1	0
2242	G2	50	14	3	0	3	1	0	1	0	0	0	0	0	1	0	0	1	0	0
2243	G2	45	197	39	1	114	41	12	23	0	0	1	5	3	7	0	0	9	6	0
2244	G2	48	77	15	0	45	16	5	9	0	0	0	2	1	3	0	0	3	2	0
2247	G2	20	384	76	2	223	80	23	46	1	0	2	9	6	14	0	1	17	12	0
2248	G2	18	581	116	4	338	121	35	69	1	0	3	14	10	21	0	1	26	18	0
2249	G2	48	100	20	0	20	7	2	4	18	0	1	2	2	4	1	18	4	1	0
2250	G2	50	19	4	0	11	4	1	2	0	0	0	0	0	1	0	0	1	1	0
2251	G2	24	278	55	1	78	28	8	16	1	0	1	7	5	10	0	1	12	4	0
2252	G2	34	331	66	1	70	25	7	14	18	0	2	8	5	12	1	18	15	4	0
2253	G2	48	96	19	1	56	20	6	11	0	0	1	2	2	3	0	0	4	3	0
2254	G2	19	480	96	3	279	100	29	57	1	0	3	11	8	17	0	1	21	15	0
2255	G2	50	14	3	0	3	1	0	1	0	0	0	0	0	1	0	0	1	0	0
2256	G2	29	601	119	4	349	125	36	71	1	0	3	14	10	22	0	1	27	19	0
2258	G2	42	342	68	2	195	70	20	40	9	0	2	8	6	12	1	9	15	10	0
2260	G2	30	14	3	0	3	1	0	1	0	0	0	0	0	1	0	0	1	0	0
2261	G2	50	14	3	0	3	1	0	1	0	0	0	0	0	1	0	0	1	0	0
2262	G2	45	104	21	1	61	22	6	12	0	0	1	2	2	4	0	0	5	3	0
2263	G2	49	21	4	0	12	4	1	2	0	0	0	0	0	1	0	0	1	1	0
2265	G2	46	86	17	0	16	6	2	3	18	0	0	2	1	3	1	18	4	1	0
2266	G2	50	14	3	0	3	1	0	1	0	0	0	0	0	1	0	0	1	0	0
2267	G2	50	14	3	0	3	1	0	1	0	0	0	0	0	1	0	0	1	0	0
2269	G2	50	14	3	0	3	1	0	1	0	0	0	0	0	1	0	0	1	0	0
2270	G2	29	601	119	4	349	125	36	71	1	0	3	14	10	22	0	1	27	19	0
2271	G2	50	14	3	0	3	1	0	1	0	0	0	0	0	1	0	0	1	0	0
2272	G2	29	601	119	4	349	125	36	71	1	0	3	14	10	22	0	1	27	19	0
2273	G2	43	344	68	2	194	70	20	40	1	0	2	8	6	12	0	1	15	10	0
2277	G2	50	14	3	0	3	1	0	1	0	0	0	0	0	1	0	0	1	0	0
2280	G2	40	186	37	0	36	13	4	7	37	0	1	4	3	7	3	36	8	2	0
2286	G2	50	14	3	0	3	1	0	1	0	0	0	0	0	1	0	0	1	0	0
2287	G2	29	601	119	4	349	125	36	71	1	0	3	14	10	22	0	1	27	19	0
2294	G2	49	67	13	0	2	1	0	0	1	0	0	2	1	2	0	1	3	0	0
2296	G2	50	14	3	0	3	1	0	1	0	0	0	0	0	1	0	0	1	0	0
2299	G2	50	8	2	0	1	0	0	0	0	0	0	0	0	0	0	0	0	0	0
2300	G2	49	20	4	0	11	4	1	2	0	0	0	0	0	1	0	0	1	1	0
2301	G2	50	4	1	0	2	1	0	0	0	0	0	0	0	0	0	0	0	0	0
2303	G2	50	16	3	0	9	3	1	2	0	0	0	0	0	1	0	0	1	0	0
2304	G2	49	20	4	0	11	4	1	2	0	0	0	0	0	1	0	0	1	1	0

FlowID	Road Grouping ^[2]	Speed	PC	TAXI	LGV3	LGV4	LGV6	HGV7	HGV8	PLB	PV4	PV5	NFB6	NFB7	NFB8	FBSD	FBDD	MC	HGV9	NFB9
2307	G2	50	9	2	0	1	0	0	0	0	0	0	0	0	0	0	0	0	0	0
2309	G2	45	104	21	1	61	22	6	12	0	0	1	2	2	4	0	0	5	3	0
2310	G2	43	326	65	2	190	68	20	39	0	0	2	8	5	12	0	0	14	10	0
2311	G2	50	16	3	0	9	3	1	2	0	0	0	0	0	1	0	0	1	0	0
2312	G2	50	14	3	0	3	1	0	1	0	0	0	0	0	1	0	0	1	0	0
2313	G2	48	39	8	0	23	8	2	5	0	0	0	1	1	1	0	0	2	1	0
2314	G2	43	257	51	2	150	54	16	31	0	0	1	6	4	9	0	0	11	8	0
2315	G2	43	326	65	2	190	68	20	39	0	0	2	8	5	12	0	0	14	10	0
2316	G2	50	14	3	0	3	1	0	1	0	0	0	0	0	1	0	0	1	0	0
2317	G2	15	858	171	5	499	179	52	102	1	1	5	20	14	31	0	1	38	27	0
2321	G2	50	14	3	0	3	1	0	1	0	0	0	0	0	1	0	0	1	0	0
2323	G2	44	214	43	1	125	45	13	25	0	0	1	5	4	8	0	0	9	7	0
2324	G2	47	65	13	0	38	14	4	8	0	0	0	2	1	2	0	0	3	2	0
2325	G2	48	130	26	1	76	27	8	16	0	0	1	3	2	5	0	0	6	4	0
2326	G2	15	1072	213	7	623	224	65	127	1	1	6	26	18	39	0	1	47	33	0
2327	G2	45	261	52	2	152	55	16	31	0	0	1	6	4	9	0	0	12	8	0
2328	G2	48	130	26	1	76	27	8	16	0	0	1	3	2	5	0	0	6	4	0
2330	G2	50	7	1	0	0	0	0	0	0	0	0	0	0	0	0	0	0	0	0
2335	G2	49	65	13	0	38	14	4	8	0	0	0	2	1	2	0	0	3	2	0
2336	G2	47	65	13	0	38	14	4	8	0	0	0	2	1	2	0	0	3	2	0
2337	G2	48	39	8	0	23	8	2	5	0	0	0	1	1	1	0	0	2	1	0
2343	G2	50	14	3	0	3	1	0	1	0	0	0	0	0	1	0	0	1	0	0
2344	G2	49	26	5	0	15	5	2	3	0	0	0	1	0	1	0	0	1	1	0
2345	G2	50	7	1	0	0	0	0	0	0	0	0	0	0	0	0	0	0	0	0
2359	G2	50	7	1	0	0	0	0	0	0	0	0	0	0	0	0	0	0	0	0
2361	G2	47	39	8	0	17	6	2	4	0	0	0	1	1	1	0	0	2	1	0
2371	G2	49	14	3	0	3	1	0	1	0	0	0	0	0	1	0	0	1	0	0
2373	G2	49	14	3	0	3	1	0	1	0	0	0	0	0	1	0	0	1	0	0
2379	G2	49	14	3	0	3	1	0	1	0	0	0	0	0	1	0	0	1	0	0
2380	G2	49	14	3	0	3	1	0	1	0	0	0	0	0	1	0	0	1	0	0
2384	G2	49	14	3	0	3	1	0	1	0	0	0	0	0	1	0	0	1	0	0
2386	G2	49	14	3	0	3	1	0	1	0	0	0	0	0	1	0	0	1	0	0
2388	G2	49	14	3	0	3	1	0	1	0	0	0	0	0	1	0	0	1	0	0
2390	G2	50	13	3	0	8	3	1	2	0	0	0	0	0	0	0	0	1	0	0
2391	G2	50	13	3	0	8	3	1	2	0	0	0	0	0	0	0	0	1	0	0
2393	G2	50	10	2	0	1	0	0	0	0	0	0	0	0	0	0	0	0	0	0
2395	G2	47	39	8	0	17	6	2	4	0	0	0	1	1	1	0	0	2	1	0
2399	G2	49	14	3	0	3	1	0	1	0	0	0	0	0	1	0	0	1	0	0
2400	G2	47	30	6	0	16	6	2	3	0	0	0	1	0	1	0	0	1	1	0
2402	G2	47	30	6	0	16	6	2	3	0	0	0	1	0	1	0	0	1	1	0
2408	G2	50	13	3	0	8	3	1	2	0	0	0	0	0	0	0	0	1	0	0
2415	G2	49	14	3	0	3	1	0	1	0	0	0	0	0	1	0	0	1	0	0
2635	G2	50	14	3	0	3	1	0	1	0	0	0	0	0	1	0	0	1	0	0
2646	G2	50	14	3	0	3	1	0	1	0	0	0	0	0	1	0	0	1	0	0
2647	G2	50	14	3	0	3	1	0	1	0	0	0	0	0	1	0	0	1	0	0
2653	G2	27	1939	385	1	78	28	8	16	57	1	10	46	32	70	4	55	86	4	0
2655	G2	24	489	97	0	3	1	0	1	2	0	3	12	8	18	0	2	22	0	0
2661	G2	50	14	3	0	3	1	0	1	0	0	0	0	0	1	0	0	1	0	0
2665	G2	50	14	3	0	3	1	0	1	0	0	0	0	0	1	0	0	1	0	0
2666	G2	50	14	3	0	3	1	0	1	0	0	0	0	0	1	0	0	1	0	0
2667	G2	24	489	97	0	3	1	0	1	2	0	3	12	8	18	0	2	22	0	0

FlowID	Road Grouping ^[2]	Speed	PC	TAXI	LGV3	LGV4	LGV6	HGV7	HGV8	PLB	PV4	PV5	NFB6	NFB7	NFB8	FBSD	FBDD	MC	HGV9	NFB9
2669	G2	50	14	3	0	3	1	0	1	0	0	0	0	0	1	0	0	1	0	0
2670	G2	24	489	97	0	3	1	0	1	2	0	3	12	8	18	0	2	22	0	0
2671	G2	24	489	97	0	3	1	0	1	2	0	3	12	8	18	0	2	22	0	0
2672	G2	50	14	3	0	3	1	0	1	0	0	0	0	0	1	0	0	1	0	0
2673	G2	50	14	3	0	3	1	0	1	0	0	0	0	0	1	0	0	1	0	0
2675	G2	24	489	97	0	3	1	0	1	2	0	3	12	8	18	0	2	22	0	0
2679	G2	50	14	3	0	3	1	0	1	0	0	0	0	0	1	0	0	1	0	0
2680	G2	28	1622	323	1	78	28	8	16	52	1	9	39	27	59	4	51	72	4	0
2681	G2	24	489	97	0	3	1	0	1	2	0	3	12	8	18	0	2	22	0	0
2691	G2	24	489	97	0	3	1	0	1	2	0	3	12	8	18	0	2	22	0	0
2696	G2	50	14	3	0	3	1	0	1	0	0	0	0	0	1	0	0	1	0	0
2697	G2	28	1622	323	1	78	28	8	16	52	1	9	39	27	59	4	51	72	4	0
2699	G2	50	14	3	0	3	1	0	1	0	0	0	0	0	1	0	0	1	0	0
2700	G2	50	14	3	0	3	1	0	1	0	0	0	0	0	1	0	0	1	0	0
2701	G2	50	14	3	0	3	1	0	1	0	0	0	0	0	1	0	0	1	0	0
2702	G2	50	14	3	0	3	1	0	1	0	0	0	0	0	1	0	0	1	0	0
2703	G2	50	14	3	0	3	1	0	1	0	0	0	0	0	1	0	0	1	0	0
2706	G2	24	489	97	0	3	1	0	1	2	0	3	12	8	18	0	2	22	0	0
2711	G2	24	489	97	0	3	1	0	1	2	0	3	12	8	18	0	2	22	0	0
2714	G2	50	14	3	0	3	1	0	1	0	0	0	0	0	1	0	0	1	0	0
2715	G2	50	14	3	0	3	1	0	1	0	0	0	0	0	1	0	0	1	0	0
2716	G2	50	14	3	0	3	1	0	1	0	0	0	0	0	1	0	0	1	0	0
2725	G2	23	593	118	0	22	8	2	4	7	0	3	14	10	21	1	7	26	1	0
2730	G2	25	152	30	0	11	4	1	2	4	0	1	4	3	5	0	4	7	1	0
2732	G2	23	560	111	0	18	7	2	4	4	0	3	13	9	20	0	4	25	1	0
2733	G2	24	470	93	0	9	3	1	2	4	0	2	11	8	17	0	4	21	0	0
2734	G2	22	681	135	0	20	7	2	4	4	0	4	16	11	25	0	4	30	1	0
2735	G2	24	423	84	0	19	7	2	4	4	0	2	10	7	15	0	4	19	1	0
2737	G2	25	174	35	0	6	2	1	1	2	0	1	4	3	6	0	2	8	0	0
2738	G2	29	14	3	0	3	1	0	1	0	0	0	0	0	1	0	0	1	0	0
2741	G2	25	165	33	0	8	3	1	2	0	0	1	4	3	6	0	0	7	0	0
2746	G2	24	423	84	0	19	7	2	4	4	0	2	10	7	15	0	4	19	1	0
2771	G2	25	174	35	0	6	2	1	1	2	0	1	4	3	6	0	2	8	0	0
2773	G2	23	593	118	0	22	8	2	4	7	0	3	14	10	21	1	7	26	1	0
2774	G2	30	14	3	0	3	1	0	1	0	0	0	0	0	1	0	0	1	0	0
2801	G2	30	14	3	0	3	1	0	1	0	0	0	0	0	1	0	0	1	0	0
2802	G2	27	980	195	0	38	14	4	8	24	1	5	23	16	36	2	23	43	2	0
2803	G2	23	593	118	0	22	8	2	4	7	0	3	14	10	21	1	7	26	1	0
2805	G2	30	14	3	0	3	1	0	1	0	0	0	0	0	1	0	0	1	0	0
2806	G2	28	763	152	0	39	14	4	8	24	1	4	18	13	28	2	23	34	2	0
2807	G2	30	14	3	0	3	1	0	1	0	0	0	0	0	1	0	0	1	0	0
2808	G2	25	237	47	0	13	5	1	3	0	0	1	6	4	9	0	0	10	1	0
2812	G2	25	237	47	0	13	5	1	3	0	0	1	6	4	9	0	0	10	1	0
2818	G2	25	237	47	0	13	5	1	3	0	0	1	6	4	9	0	0	10	1	0
2819	G2	30	14	3	0	3	1	0	1	0	0	0	0	0	1	0	0	1	0	0
2823	G2	25	174	35	0	6	2	1	1	2	0	1	4	3	6	0	2	8	0	0
2828	G2	30	14	3	0	3	1	0	1	0	0	0	0	0	1	0	0	1	0	0
2833	G2	27	980	195	0	38	14	4	8	24	1	5	23	16	36	2	23	43	2	0
2844	G2	25	237	47	0	13	5	1	3	0	0	1	6	4	9	0	0	10	1	0
2849	G2	24	364	72	0	13	5	1	3	0	0	2	9	6	13	0	0	16	1	0
2861	G2	23	593	118	0	22	8	2	4	7	0	3	14	10	21	1	7	26	1	0

FlowID	Road Grouping ^[2]	Speed	PC	TAXI	LGV3	LGV4	LGV6	HGV7	HGV8	PLB	PV4	PV5	NFB6	NFB7	NFB8	FBSD	FBDD	MC	HGV9	NFB9
2862	G2	50	14	3	0	3	1	0	1	0	0	0	0	0	1	0	0	1	0	0
2865	G2	50	14	3	0	3	1	0	1	0	0	0	0	0	1	0	0	1	0	0
2886	G2	50	14	3	0	3	1	0	1	0	0	0	0	0	1	0	0	1	0	0
2897	G2	50	14	3	0	3	1	0	1	0	0	0	0	0	1	0	0	1	0	0
2899	G2	50	14	3	0	3	1	0	1	0	0	0	0	0	1	0	0	1	0	0
2902	G2	47	233	46	0	42	15	4	9	0	0	1	6	4	8	0	0	10	2	0
2906	G2	50	14	3	0	3	1	0	1	0	0	0	0	0	1	0	0	1	0	0
2907	G2	50	14	3	0	3	1	0	1	0	0	0	0	0	1	0	0	1	0	0
2914	G2	50	14	3	0	3	1	0	1	0	0	0	0	0	1	0	0	1	0	0
2915	G2	50	14	3	0	3	1	0	1	0	0	0	0	0	1	0	0	1	0	0
2918	G2	47	233	46	0	42	15	4	9	0	0	1	6	4	8	0	0	10	2	0
2919	G2	50	14	3	0	3	1	0	1	0	0	0	0	0	1	0	0	1	0	0
2920	G2	50	14	3	0	3	1	0	1	0	0	0	0	0	1	0	0	1	0	0
2921	G2	50	14	3	0	3	1	0	1	0	0	0	0	0	1	0	0	1	0	0
2924	G2	50	14	3	0	3	1	0	1	0	0	0	0	0	1	0	0	1	0	0
2926	G2	30	14	3	0	3	1	0	1	0	0	0	0	0	1	0	0	1	0	0
2928	G2	50	14	3	0	3	1	0	1	0	0	0	0	0	1	0	0	1	0	0
2929	G2	50	14	3	0	3	1	0	1	0	0	0	0	0	1	0	0	1	0	0
2930	G2	30	14	3	0	3	1	0	1	0	0	0	0	0	1	0	0	1	0	0
2933	G2	30	14	3	0	3	1	0	1	0	0	0	0	0	1	0	0	1	0	0
2938	G2	50	14	3	0	3	1	0	1	0	0	0	0	0	1	0	0	1	0	0
2944	G2	21	596	119	1	54	19	6	11	1	0	3	14	10	22	0	1	26	3	0
2945	G2	21	596	119	1	54	19	6	11	1	0	3	14	10	22	0	1	26	3	0
2955	G2	50	14	3	0	3	1	0	1	0	0	0	0	0	1	0	0	1	0	0
2958	G2	21	596	119	1	54	19	6	11	1	0	3	14	10	22	0	1	26	3	0
2959	G2	30	14	3	0	3	1	0	1	0	0	0	0	0	1	0	0	1	0	0
2962	G2	50	14	3	0	3	1	0	1	0	0	0	0	0	1	0	0	1	0	0
2965	G2	47	84	17	0	4	1	0	1	4	0	0	2	1	3	0	4	4	0	0
2966	G2	30	14	3	0	3	1	0	1	0	0	0	0	0	1	0	0	1	0	0
2968	G2	21	596	119	1	54	19	6	11	1	0	3	14	10	22	0	1	26	3	0
2969	G2	47	233	46	0	42	15	4	9	0	0	1	6	4	8	0	0	10	2	0
2973	G2	30	14	3	0	3	1	0	1	0	0	0	0	0	1	0	0	1	0	0
2975	G2	24	233	46	0	42	15	4	9	0	0	1	6	4	8	0	0	10	2	0
2976	G2	50	14	3	0	3	1	0	1	0	0	0	0	0	1	0	0	1	0	0
2977	G2	30	14	3	0	3	1	0	1	0	0	0	0	0	1	0	0	1	0	0
2981	G2	30	14	3	0	3	1	0	1	0	0	0	0	0	1	0	0	1	0	0
2987	G2	66	801	159	0	32	12	3	7	21	1	4	19	13	29	2	20	35	2	0
2994	G2	50	14	3	0	3	1	0	1	0	0	0	0	0	1	0	0	1	0	0
3036	G2	50	14	3	0	3	1	0	1	0	0	0	0	0	1	0	0	1	0	0
3041	G2	50	14	3	0	3	1	0	1	0	0	0	0	0	1	0	0	1	0	0
3042	G2	50	14	3	0	3	1	0	1	0	0	0	0	0	1	0	0	1	0	0
3045	G2	50	14	3	0	3	1	0	1	0	0	0	0	0	1	0	0	1	0	0
3052	G2	50	14	3	0	3	1	0	1	0	0	0	0	0	1	0	0	1	0	0
3083	G2	50	14	3	0	3	1	0	1	0	0	0	0	0	1	0	0	1	0	0
3101	G2	50	14	3	0	3	1	0	1	0	0	0	0	0	1	0	0	1	0	0
3111	G2	49	84	17	0	4	1	0	1	4	0	0	2	1	3	0	4	4	0	0
3126	G2	49	84	17	0	4	1	0	1	4	0	0	2	1	3	0	4	4	0	0
3166	G2	46	77	15	0	15	5	2	3	2	0	0	2	1	3	0	2	3	1	0
3174	G2	48	51	10	0	10	4	1	2	1	0	0	1	1	2	0	1	2	1	0
3175	G2	28	51	10	0	10	4	1	2	1	0	0	1	1	2	0	1	2	1	0
3187	G2	48	51	10	0	10	4	1	2	1	0	0	1	1	2	0	1	2	1	0

FlowID	Road Grouping ^[2]	Speed	PC	TAXI	LGV3	LGV4	LGV6	HGV7	HGV8	PLB	PV4	PV5	NFB6	NFB7	NFB8	FBSD	FBDD	MC	HGV9	NFB9
3188	G2	49	26	5	0	5	2	1	1	1	0	0	1	0	1	0	1	1	0	0
3198	G2	49	84	17	0	4	1	0	1	4	0	0	2	1	3	0	4	4	0	0
3203	G2	50	14	3	0	3	1	0	1	0	0	0	0	0	1	0	0	1	0	0
3214	G2	50	14	3	0	3	1	0	1	0	0	0	0	0	1	0	0	1	0	0
3215	G2	50	26	5	0	5	2	1	1	1	0	0	1	0	1	0	1	1	0	0
3220	G2	50	14	3	0	3	1	0	1	0	0	0	0	0	1	0	0	1	0	0
3221	G2	50	51	10	0	10	4	1	2	1	0	0	1	1	2	0	1	2	1	0
3222	G2	25	102	20	0	19	7	2	4	3	0	1	2	2	4	0	3	5	1	0
3238	G2	50	26	5	0	5	2	1	1	1	0	0	1	0	1	0	1	1	0	0
3244	G2	49	84	17	0	4	1	0	1	4	0	0	2	1	3	0	4	4	0	0
3250	G2	50	13	3	0	2	1	0	0	0	0	0	0	0	0	0	0	1	0	0
3252	G2	49	84	17	0	4	1	0	1	4	0	0	2	1	3	0	4	4	0	0
3270	G2	26	10	2	0	1	0	0	0	27	0	0	0	0	0	2	26	0	0	0
3271	G2	27	24	5	0	7	3	1	1	7	0	0	1	0	1	1	7	1	0	0
3274	G2	27	24	5	0	7	3	1	1	7	0	0	1	0	1	1	7	1	0	0
3282	G2	27	84	17	0	4	1	0	1	4	0	0	2	1	3	0	4	4	0	0
3285	G2	50	13	3	0	2	1	0	0	0	0	0	0	0	0	0	0	1	0	0
3296	G2	30	14	3	0	3	1	0	1	0	0	0	0	0	1	0	0	1	0	0
3304	G2	50	13	3	0	2	1	0	0	0	0	0	0	0	0	0	0	1	0	0
3314	G2	50	14	3	0	3	1	0	1	0	0	0	0	0	1	0	0	1	0	0
3316	G2	64	1239	246	0	27	10	3	6	29	1	7	29	20	45	2	28	55	1	0
3435	G2	50	14	3	0	3	1	0	1	0	0	0	0	0	1	0	0	1	0	0
3436	G2	30	14	3	0	3	1	0	1	0	0	0	0	0	1	0	0	1	0	0
3439	G2	30	14	3	0	3	1	0	1	0	0	0	0	0	1	0	0	1	0	0
3441	G2	30	14	3	0	3	1	0	1	0	0	0	0	0	1	0	0	1	0	0
3558	G2	26	127	25	0	12	5	1	3	0	0	1	3	2	4	0	0	6	1	0
7244	G2	35	860	171	3	289	104	30	59	0	1	5	20	14	31	0	0	38	15	0
7500	G2	22	296	59	1	68	24	7	14	0	0	2	7	5	11	0	0	13	4	0
7501	G2	25	69	14	0	18	6	2	4	0	0	0	2	1	3	0	0	3	1	0
7505	G2	30	4	1	0	2	1	0	0	0	0	0	0	0	0	0	0	0	0	0
7506	G2	26	51	10	0	12	4	1	3	0	0	0	1	1	2	0	0	2	1	0
7507	G2	26	54	11	0	14	5	1	3	0	0	0	1	1	2	0	0	2	1	0
7519	G2	30	11	2	0	2	1	0	0	0	0	0	0	0	0	0	0	0	0	0
7520	G2	30	7	1	0	1	0	0	0	0	0	0	0	0	0	0	0	0	0	0
7521	G2	30	4	1	0	2	1	0	0	0	0	0	0	0	0	0	0	0	0	0
8101	G2	22	727	145	0	10	3	1	2	4	0	4	17	12	26	0	4	32	1	0
9009	G2	24	146	29	0	29	10	3	6	15	0	1	3	2	5	1	14	6	2	0
9010	G2	24	132	26	0	29	10	3	6	0	0	1	3	2	5	0	0	6	2	0
9011	G2	24	132	26	0	29	10	3	6	0	0	1	3	2	5	0	0	6	2	0
9024	G2	46	207	41	1	129	46	13	26	1	0	1	5	3	8	0	1	9	7	0
9025	G2	43	344	68	2	194	70	20	40	1	0	2	8	6	12	0	1	15	10	0
9026	G2	43	326	65	2	190	68	20	39	0	0	2	8	5	12	0	0	14	10	0
9028	G2	48	91	18	0	28	10	3	6	4	0	0	2	2	3	0	4	4	1	0
9029	G2	48	42	8	0	39	14	4	8	0	0	0	1	1	2	0	0	2	2	0
21881	G2	22	278	55	1	57	21	6	12	15	0	1	7	5	10	1	14	12	3	0
21882	G2	24	132	26	0	29	10	3	6	0	0	1	3	2	5	0	0	6	2	0
22321	G2	49	21	4	0	12	4	1	2	0	0	0	0	0	1	0	0	1	1	0
22322	G2	49	21	4	0	12	4	1	2	0	0	0	0	0	1	0	0	1	1	0
27271	G2	27	962	191	0	39	14	4	8	24	1	5	23	16	35	2	23	42	2	0
27272	G2	28	770	153	0	37	13	4	8	24	1	4	18	13	28	2	23	34	2	0
27431	G2	27	969	193	0	38	14	4	8	24	1	5	23	16	35	2	23	43	2	0

FlowID	Road Grouping ^[2]	Speed	PC	TAXI	LGV3	LGV4	LGV6	HGV7	HGV8	PLB	PV4	PV5	NFB6	NFB7	NFB8	FBSD	FBDD	MC	HGV9	NFB9
27432	G2	28	763	152	0	39	14	4	8	24	1	4	18	13	28	2	23	34	2	0
27551	G2	27	969	193	0	38	14	4	8	24	1	5	23	16	35	2	23	43	2	0
27572	G2	28	763	152	0	39	14	4	8	24	1	4	18	13	28	2	23	34	2	0
27721	G2	27	969	193	0	38	14	4	8	24	1	5	23	16	35	2	23	43	2	0
27722	G2	28	763	152	0	39	14	4	8	24	1	4	18	13	28	2	23	34	2	0
27951	G2	27	980	195	0	38	14	4	8	24	1	5	23	16	36	2	23	43	2	0
27952	G2	28	763	152	0	39	14	4	8	24	1	4	18	13	28	2	23	34	2	0
27991	G2	27	980	195	0	38	14	4	8	24	1	5	23	16	36	2	23	43	2	0
27992	G2	28	763	152	0	39	14	4	8	24	1	4	18	13	28	2	23	34	2	0
28131	G2	24	470	93	0	9	3	1	2	4	0	2	11	8	17	0	4	21	0	0
28132	G2	24	423	84	0	19	7	2	4	4	0	2	10	7	15	0	4	19	1	0
28291	G2	24	470	93	0	9	3	1	2	4	0	2	11	8	17	0	4	21	0	0
28292	G2	24	423	84	0	19	7	2	4	4	0	2	10	7	15	0	4	19	1	0
28481	G2	24	366	73	0	6	2	1	1	4	0	2	9	6	13	0	4	16	0	0
28482	G2	23	565	112	0	23	8	2	5	4	0	3	13	9	20	0	4	25	1	0
90121	G2	27	92	18	0	8	3	1	2	3	0	0	2	2	3	0	3	4	0	0
90122	G2	23	501	100	0	14	5	1	3	3	0	3	12	8	18	0	3	22	1	0
90131	G2	27	92	18	0	8	3	1	2	3	0	0	2	2	3	0	3	4	0	0
90132	G2	23	501	100	0	14	5	1	3	3	0	3	12	8	18	0	3	22	1	0
90271	G2	50	37	7	0	0	0	0	0	0	0	0	1	1	1	0	0	2	0	0

Note:

1. Full set of traffic forecast data for 24 hours for all years used for assessment are provided in separate Technical Note on Traffic Forecast Data and submitted to EPD. The traffic forecast methodology and data have also been submitted to TD and endorsement letter from TD is given in Appendix 3.2.
2. G1: Road without cold start, G2: Road with cold start

Peak Traffic Flow in Year 2041 (Hour - 0800-0900) ^[1]

FlowID	Road Grouping ^[2]	Speed	PC	TAXI	LGV3	LGV4	LGV6	HGV7	HGV8	PLB	PV4	PV5	NFB6	NFB7	NFB8	FBSD	FBDD	MC	HGV9	NFB9
101	G1	38	1016	202	0	40	14	4	8	24	1	5	24	17	37	2	23	45	2	0
102	G1	70	96	19	0	6	2	1	1	25	0	1	2	2	3	2	24	4	0	0
103	G1	38	964	192	0	33	12	3	7	7	1	5	23	16	35	1	7	43	2	0
104	G1	38	970	193	0	35	13	4	7	22	1	5	23	16	35	2	22	43	2	0
1001	G1	40	485	127	1	123	44	41	80	5	0	3	14	10	22	1	14	23	21	0
1002	G1	66	1338	350	2	239	86	79	155	7	1	10	40	27	60	1	20	62	41	0
1003	G1	76	1184	310	2	236	85	78	153	9	1	8	35	24	53	2	24	55	40	0
1004	G1	48	76	20	0	0	0	0	0	0	0	1	2	2	3	0	0	4	0	0
1005	G1	38	756	198	1	121	44	40	79	3	1	5	22	16	34	1	8	35	21	0
1006	G1	70	639	167	2	154	55	51	100	5	1	5	19	13	29	1	14	30	26	0
1007	G1	77	1669	437	4	359	129	119	233	14	2	12	49	34	75	3	38	78	61	0
1008	G1	47	47	12	0	32	12	11	21	0	0	0	1	1	2	0	0	2	5	0
1009	G1	71	2053	538	4	393	141	130	255	12	2	15	61	42	92	3	34	96	67	0
1010	G1	73	1716	449	4	391	140	129	254	14	2	12	51	35	77	3	38	80	67	0
1011	G1	79	1111	291	1	126	45	42	82	3	1	8	33	23	50	1	9	52	22	0
1012	G1	80	91	24	0	4	1	1	3	3	0	1	3	2	4	1	9	4	1	0
1013	G1	66	3164	829	5	519	186	172	338	16	3	23	94	65	142	3	43	148	88	0
1014	G1	79	1807	473	4	395	142	131	257	17	2	13	53	37	81	4	48	84	67	0
1015	G1	49	7	2	0	1	0	0	1	5	0	0	0	0	0	1	14	0	0	0
1016	G1	79	1807	473	4	395	142	131	257	15	2	13	53	37	81	3	42	84	67	0
1017	G1	66	3164	828	5	519	186	172	338	15	3	23	94	65	142	3	42	148	88	0
1018	G1	74	1791	469	4	402	144	133	261	57	2	13	53	37	81	12	156	84	68	0
1019	G1	36	585	153	3	269	97	89	175	0	1	4	17	12	26	0	0	27	46	0
1020	G1	73	2578	675	3	249	90	83	162	15	2	18	76	53	116	3	42	120	42	0
1021	G1	80	1206	316	1	132	47	44	86	0	1	9	36	25	54	0	0	56	23	0
1022	G1	38	687	180	2	150	54	50	98	0	1	5	20	14	31	0	0	32	26	0
1023	G1	80	0	0	0	0	0	0	0	57	0	0	0	0	0	12	156	0	0	0
1024	G1	30	768	201	1	115	41	38	75	0	1	5	23	16	35	0	0	36	20	0
1025	G1	73	2578	675	3	249	90	83	162	15	2	18	76	53	116	3	42	120	42	0
1026	G1	80	1120	293	3	245	88	81	159	15	1	8	33	23	50	3	42	52	42	0
1027	G1	47	12	3	0	34	12	11	22	0	0	0	0	0	1	0	0	1	6	0
1028	G1	80	1132	296	3	279	100	92	182	15	1	8	33	23	51	3	42	53	48	0
1029	G1	72	3524	923	4	393	141	130	256	15	3	25	104	72	159	3	42	164	67	0
1030	G1	64	1849	484	1	132	47	44	86	7	2	13	55	38	83	1	19	86	22	0
1031	G1	73	1475	386	2	230	82	76	149	7	1	11	44	30	66	1	19	69	39	0
1032	G1	70	201	53	0	32	11	11	21	2	0	1	6	4	9	0	5	9	5	0
1033	G1	80	793	208	1	140	50	46	91	9	1	6	23	16	36	2	23	37	24	0
1034	G1	69	339	89	1	139	50	46	91	7	0	2	10	7	15	1	19	16	24	0
1035	G1	72	745	195	1	110	40	36	72	5	1	5	22	15	34	1	14	35	19	0
1036	G1	80	730	191	1	119	43	40	78	2	1	5	22	15	33	0	5	34	20	0
1037	G1	80	295	77	1	59	21	20	38	2	0	2	9	6	13	0	5	14	10	0
1038	G1	80	497	130	1	81	29	27	53	7	0	4	15	10	22	1	19	23	14	0
1039	G1	64	1849	484	1	132	47	44	86	7	2	13	55	38	83	1	19	86	22	0
1040	G1	79	1512	396	3	251	90	83	164	56	1	11	45	31	68	12	155	71	43	0
1041	G1	62	994	260	1	62	22	20	40	2	1	7	29	20	45	0	5	46	11	0
1042	G1	80	95	25	0	17	6	5	11	2	0	1	3	2	4	0	5	4	3	0
1043	G1	80	151	39	0	11	4	4	7	2	0	1	4	3	7	0	5	7	2	0
1336	G1	38	468	123	0	15	6	5	10	0	0	3	14	10	21	0	0	22	3	0
2001	G1	73	1988	521	5	443	159	147	288	27	2	14	59	41	90	6	74	93	76	0
2002	G1	74	1759	460	5	477	171	158	310	22	2	13	52	36	79	5	59	82	81	0

FlowID	Road Grouping ^[2]	Speed	PC	TAXI	LGV3	LGV4	LGV6	HGV7	HGV8	PLB	PV4	PV5	NFB6	NFB7	NFB8	FBSD	FBDD	MC	HGV9	NFB9
2012	G1	77	2196	575	5	459	165	152	298	36	2	16	65	45	99	7	98	102	78	0
2033	G1	69	3319	869	6	602	216	199	392	32	3	24	98	68	149	7	89	155	103	0
2064	G1	54	1100	219	2	148	53	15	30	58	1	6	26	18	40	4	56	49	8	0
2189	G1	55	1398	278	5	451	162	47	92	45	1	7	33	23	51	3	44	62	24	0
2207	G1	54	1100	219	2	148	53	15	30	58	1	6	26	18	40	4	56	49	8	0
2208	G1	54	862	171	3	264	95	27	54	60	1	5	21	14	31	4	58	38	14	0
2219	G1	80	1629	427	4	385	138	127	250	22	1	12	48	33	73	5	60	76	66	0
2220	G1	79	1625	426	3	278	100	92	181	19	1	12	48	33	73	4	52	76	47	0
2223	G1	78	1694	443	3	324	116	107	211	13	2	12	50	35	76	3	37	79	55	0
2228	G1	78	1694	443	3	324	116	107	211	13	2	12	50	35	76	3	37	79	55	0
2231	G1	25	147	29	0	48	17	5	10	0	0	1	3	2	5	0	0	6	3	0
2233	G1	80	168	44	0	19	7	6	12	11	0	1	5	3	8	2	30	8	3	0
2259	G1	58	985	196	1	111	40	12	23	70	1	5	23	16	36	5	68	44	6	0
2274	G1	36	1395	365	3	275	99	91	179	8	1	10	41	29	63	2	22	65	47	0
2275	G1	80	299	78	1	49	17	16	32	5	0	2	9	6	13	1	15	14	8	0
2276	G1	80	297	78	1	54	19	18	35	15	0	2	9	6	13	3	41	14	9	0
2279	G1	80	307	80	1	88	32	29	57	9	0	2	9	6	14	2	26	14	15	0
2281	G1	44	128	34	0	35	13	12	23	4	0	1	4	3	6	1	11	6	6	0
2290	G1	53	862	171	3	269	97	28	55	60	1	5	21	14	31	4	58	38	14	0
2292	G1	44	84	22	0	40	14	13	26	4	0	1	2	2	4	1	11	4	7	0
2293	G1	54	1050	209	1	143	51	15	29	72	1	6	25	17	38	5	70	46	8	0
2295	G1	46	8	2	0	40	14	13	26	4	0	0	0	0	0	1	11	0	7	0
2297	G1	80	307	80	1	88	32	29	57	9	0	2	9	6	14	2	26	14	15	0
2298	G1	80	307	80	1	88	32	29	57	9	0	2	9	6	14	2	26	14	15	0
2302	G1	47	128	34	0	35	13	12	23	4	0	1	4	3	6	1	11	6	6	0
2306	G1	53	861	171	3	269	97	28	55	60	1	5	20	14	31	4	58	38	14	0
2308	G1	54	1050	209	1	143	51	15	29	72	1	6	25	17	38	5	70	46	8	0
2318	G1	53	1083	215	2	152	55	16	31	72	1	6	26	18	39	5	70	48	8	0
2319	G1	29	462	92	0	39	14	4	8	17	0	2	11	8	17	1	17	20	2	0
2320	G1	67	621	124	1	113	41	12	23	15	0	3	15	10	23	1	14	27	6	0
2322	G1	64	861	171	3	269	97	28	55	60	1	5	20	14	31	4	58	38	14	0
2329	G1	44	84	22	0	40	14	13	26	4	0	1	2	2	4	1	11	4	7	0
2331	G1	29	462	92	0	39	14	4	8	17	0	2	11	8	17	1	17	20	2	0
2332	G1	45	210	55	1	77	28	26	50	4	0	2	6	4	9	1	11	10	13	0
2333	G1	30	129	26	1	65	23	7	13	22	0	1	3	2	5	2	22	6	3	0
2334	G1	65	732	146	2	204	73	21	42	37	0	4	17	12	27	3	36	32	11	0
2340	G1	80	1299	340	3	279	100	92	181	21	1	9	38	27	58	4	57	61	47	0
2346	G1	29	402	80	0	19	7	2	4	22	0	2	10	7	15	2	21	18	1	0
2347	G1	27	1164	232	3	276	99	29	56	49	1	6	28	19	42	4	47	51	15	0
2349	G1	28	334	66	1	135	49	14	28	42	0	2	8	6	12	3	41	15	7	0
2350	G1	24	486	97	1	140	50	15	29	16	0	3	12	8	18	1	16	21	8	0
2351	G1	28	472	94	1	113	41	12	23	20	0	3	11	8	17	1	19	21	6	0
2352	G1	28	693	138	2	163	58	17	33	21	0	4	16	11	25	2	21	31	9	0
2353	G1	26	748	149	2	172	62	18	35	20	1	4	18	12	27	1	19	33	9	0
2356	G1	76	1835	481	4	355	128	118	231	23	2	13	54	38	83	5	63	86	61	0
2357	G1	29	402	80	0	19	7	2	4	22	0	2	10	7	15	2	21	18	1	0
2358	G1	24	486	97	1	140	50	15	29	16	0	3	12	8	18	1	16	21	8	0
2360	G1	25	1071	213	5	518	186	54	106	21	1	6	25	18	39	2	21	47	28	0
2362	G1	80	486	97	1	140	50	15	29	16	0	3	12	8	18	1	16	21	8	0
2363	G1	80	486	97	1	140	50	15	29	16	0	3	12	8	18	1	16	21	8	0
2364	G1	80	847	222	2	192	69	64	125	13	1	6	25	17	38	3	37	39	33	0

FlowID	Road Grouping ^[2]	Speed	PC	TAXI	LGV3	LGV4	LGV6	HGV7	HGV8	PLB	PV4	PV5	NFB6	NFB7	NFB8	FBSD	FBDD	MC	HGV9	NFB9
2366	G1	26	457	91	4	361	130	38	74	2	0	2	11	8	17	0	2	20	19	0
2367	G1	25	1149	229	5	524	188	54	107	23	1	6	27	19	42	2	23	51	28	0
2368	G1	23	725	144	4	345	124	36	71	16	0	4	17	12	26	1	16	32	18	0
2369	G1	25	1071	213	5	518	186	54	106	21	1	6	25	18	39	2	21	47	28	0
2370	G1	65	732	146	2	204	73	21	42	37	0	4	17	12	27	3	36	32	11	0
2372	G1	29	402	80	0	19	7	2	4	22	0	2	10	7	15	2	21	18	1	0
2374	G1	28	533	106	1	122	44	13	25	21	0	3	13	9	19	2	20	24	7	0
2375	G1	79	1162	304	1	142	51	47	92	15	1	8	34	24	52	3	43	54	24	0
2376	G1	23	725	144	4	345	124	36	71	16	0	4	17	12	26	1	16	32	18	0
2377	G1	26	451	90	4	354	127	37	72	1	0	2	11	7	16	0	1	20	19	0
2378	G1	28	477	95	1	121	43	13	25	21	0	3	11	8	17	2	20	21	6	0
2381	G1	26	748	149	2	172	62	18	35	20	1	4	18	12	27	1	19	33	9	0
2382	G1	65	732	146	2	204	73	21	42	37	0	4	17	12	27	3	36	32	11	0
2383	G1	80	847	222	2	192	69	64	125	13	1	6	25	17	38	3	37	39	33	0
2385	G1	29	349	69	1	57	20	6	12	1	0	2	8	6	13	0	1	15	3	0
2389	G1	32	63	13	0	15	5	2	3	30	0	0	2	1	2	2	29	3	1	0
2394	G1	22	734	146	4	346	124	36	71	16	0	4	17	12	27	1	16	32	19	0
2396	G1	22	734	146	4	346	124	36	71	16	0	4	17	12	27	1	16	32	19	0
2397	G1	32	63	13	0	15	5	2	3	30	0	0	2	1	2	2	29	3	1	0
2398	G1	25	865	172	3	244	88	25	50	26	1	5	21	14	31	2	25	38	13	0
2401	G1	25	833	166	2	225	81	23	46	26	1	4	20	14	30	2	25	37	12	0
2584	G1	80	1258	329	2	192	69	63	125	39	1	9	37	26	57	8	107	59	33	0
2612	G1	69	2508	657	4	367	132	122	239	55	2	18	74	51	113	11	151	117	63	0
2712	G1	76	1975	517	3	247	89	82	161	51	2	14	58	41	89	11	141	92	42	0
2717	G1	80	1258	329	2	192	69	63	125	36	1	9	37	26	57	7	98	59	33	0
2857	G1	28	838	167	1	58	21	6	12	24	1	4	20	14	30	2	23	37	3	0
2860	G1	28	799	159	0	33	12	3	7	24	1	4	19	13	29	2	23	35	2	0
2896	G1	28	838	167	1	58	21	6	12	24	1	4	20	14	30	2	23	37	3	0
2903	G1	28	878	175	1	63	23	7	13	21	1	5	21	14	32	2	20	39	3	0
2905	G1	29	573	114	0	22	8	2	4	21	0	3	14	9	21	2	21	25	1	0
2946	G1	29	636	127	0	40	14	4	8	21	0	3	15	11	23	2	20	28	2	0
2947	G1	29	449	89	0	37	13	4	8	21	0	2	11	7	16	2	20	20	2	0
2954	G1	29	636	127	0	40	14	4	8	21	0	3	15	11	23	2	20	28	2	0
2956	G1	29	449	89	0	37	13	4	8	21	0	2	11	7	16	2	20	20	2	0
2961	G1	74	1791	469	4	402	144	133	261	57	2	13	53	37	81	12	156	84	68	0
2967	G1	78	1482	388	4	341	123	113	222	39	1	11	44	30	67	8	109	69	58	0
2980	G1	80	1258	329	2	192	69	63	125	36	1	9	37	26	57	7	98	59	33	0
3237	G1	29	390	77	0	23	8	2	5	40	0	2	9	6	14	3	38	17	1	0
3240	G1	29	171	34	0	45	16	5	9	15	0	1	4	3	6	1	14	8	2	0
3253	G1	29	383	76	0	22	8	2	4	20	0	2	9	6	14	1	19	17	1	0
3263	G1	29	527	105	1	61	22	6	13	42	0	3	13	9	19	3	41	23	3	0
3264	G1	28	171	34	0	45	16	5	9	22	0	1	4	3	6	2	22	8	2	0
3289	G1	30	515	102	0	28	10	3	6	15	0	3	12	9	19	1	15	23	2	0
3293	G1	65	1016	202	0	40	14	4	8	24	1	5	24	17	37	2	23	45	2	0
3297	G1	27	1020	203	0	36	13	4	7	23	1	5	24	17	37	2	22	45	2	0
3298	G1	27	1019	203	0	40	14	4	8	24	1	5	24	17	37	2	23	45	2	0
3300	G1	48	96	19	0	6	2	1	1	25	0	1	2	2	3	2	24	4	0	0
3301	G1	38	50	10	0	1	0	0	0	1	0	0	1	1	2	0	1	2	0	0
3302	G1	65	1016	202	0	40	14	4	8	24	1	5	24	17	37	2	23	45	2	0
3303	G1	40	7	1	0	0	0	0	0	0	0	0	0	0	0	0	0	0	0	0
3305	G1	65	970	193	0	35	13	4	7	22	1	5	23	16	35	2	22	43	2	0

FlowID	Road Grouping ^[2]	Speed	PC	TAXI	LGV3	LGV4	LGV6	HGV7	HGV8	PLB	PV4	PV5	NFB6	NFB7	NFB8	FBSD	FBDD	MC	HGV9	NFB9
3309	G1	33	99	20	0	6	2	1	1	25	0	1	2	2	4	2	24	4	0	0
3313	G1	30	515	102	0	28	10	3	6	15	0	3	12	9	19	1	15	23	2	0
3317	G1	70	96	19	0	6	2	1	1	28	0	1	2	2	3	2	27	4	0	0
3318	G1	49	50	10	0	5	2	1	1	25	0	0	1	1	2	2	24	2	0	0
3319	G1	29	14	3	0	3	1	0	1	0	0	0	0	0	1	0	0	1	0	0
3325	G1	49	50	10	0	5	2	1	1	25	0	0	1	1	2	2	24	2	0	0
3326	G1	66	964	192	0	33	12	3	7	7	1	5	23	16	35	1	7	43	2	0
3328	G1	50	10	2	0	3	1	0	1	0	0	0	0	0	0	0	0	0	0	0
3330	G1	70	47	9	0	5	2	0	1	8	0	0	1	1	2	1	8	2	0	0
3332	G1	50	7	1	0	0	0	0	0	0	0	0	0	0	0	0	0	0	0	0
3333	G1	50	7	1	0	1	0	0	0	0	0	0	0	0	0	0	0	0	0	0
3334	G1	66	964	192	0	33	12	3	7	7	1	5	23	16	35	1	7	43	2	0
3335	G1	49	50	10	0	5	2	1	1	8	0	0	1	1	2	1	8	2	0	0
3336	G1	65	1016	202	0	40	14	4	8	24	1	5	24	17	37	2	23	45	2	0
3349	G1	70	2286	599	4	368	132	122	239	69	2	16	68	47	103	15	191	107	63	0
3407	G1	75	1351	354	5	457	164	151	298	63	1	10	40	28	61	13	175	63	78	0
3429	G1	94	2062	540	3	278	100	92	181	56	2	15	61	42	93	12	155	96	47	0
3433	G1	85	2143	561	4	385	138	127	250	57	2	15	63	44	97	12	157	100	66	0
3440	G1	85	2143	561	4	385	138	127	250	57	2	15	63	44	97	12	157	100	66	0
3444	G1	97	2003	524	3	267	96	88	173	43	2	14	59	41	90	9	117	93	45	0
3445	G1	80	59	16	0	11	4	4	7	14	0	0	2	1	3	3	38	3	2	0
3448	G1	80	546	143	0	47	17	16	31	14	0	4	16	11	25	3	38	25	8	0
3449	G1	80	546	143	0	47	17	16	31	14	0	4	16	11	25	3	38	25	8	0
3450	G1	101	1598	418	4	338	121	112	220	43	1	11	47	33	72	9	120	74	58	0
5009	G1	80	632	165	3	242	87	80	157	6	1	5	19	13	28	1	17	29	41	0
5010	G1	80	268	70	2	153	55	51	100	3	0	2	8	5	12	1	9	12	26	0
5012	G1	70	353	93	2	151	54	50	98	5	0	3	10	7	16	1	14	16	26	0
5013	G1	36	814	213	2	201	72	67	131	8	1	6	24	17	37	2	22	38	34	0
5014	G1	70	353	93	2	151	54	50	98	5	0	3	10	7	16	1	14	16	26	0
5015	G1	80	1110	291	3	272	98	90	177	8	1	8	33	23	50	2	22	52	46	0
5016	G1	49	35	9	0	10	4	3	7	0	0	0	1	1	2	0	0	2	2	0
5017	G1	50	33	9	0	0	0	0	0	0	0	0	1	1	1	0	0	2	0	0
5018	G1	80	597	156	2	231	83	77	150	6	1	4	18	12	27	1	17	28	39	0
5019	G1	74	1415	370	2	239	86	79	155	7	1	10	42	29	64	1	20	66	41	0
5020	G1	45	82	21	0	42	15	14	28	0	0	1	2	2	4	0	0	4	7	0
5022	G1	48	76	20	0	0	0	0	0	0	0	1	2	2	3	0	0	4	0	0
7004	G1	70	1395	365	3	275	99	91	179	8	1	10	41	29	63	2	22	65	47	0
7005	G1	67	1692	443	4	389	140	129	253	12	2	12	50	35	76	3	34	79	66	0
7006	G1	78	1452	380	4	389	140	129	253	12	1	10	43	30	65	3	34	68	66	0
7007	G1	47	128	34	0	35	13	12	23	4	0	1	4	3	6	1	11	6	6	0
7101	G1	32	534	140	1	121	43	40	78	3	0	4	16	11	24	1	9	25	21	0
7102	G1	50	0	0	0	0	0	0	0	3	0	0	0	0	0	1	9	0	0	0
7103	G1	48	91	24	0	4	1	1	3	0	0	1	3	2	4	0	0	4	1	0
7104	G1	37	577	151	0	6	2	2	4	0	1	4	17	12	26	0	0	27	1	0
7105	G1	49	45	12	0	2	1	1	1	0	0	0	1	1	2	0	0	2	0	0
7106	G1	49	46	12	0	2	1	1	1	0	0	0	1	1	2	0	0	2	0	0
7107	G1	40	375	98	0	4	1	1	3	0	0	3	11	8	17	0	0	17	1	0
7108	G1	45	202	53	0	2	1	1	1	0	0	1	6	4	9	0	0	9	0	0
7242	G1	41	424	111	1	63	23	21	41	5	0	3	13	9	19	1	15	20	11	0
7243	G1	49	34	9	0	0	0	0	0	8	0	0	1	1	2	2	21	2	0	0
7602	G1	38	730	191	1	119	43	40	78	2	1	5	22	15	33	0	5	34	20	0

FlowID	Road Grouping ^[2]	Speed	PC	TAXI	LGV3	LGV4	LGV6	HGV7	HGV8	PLB	PV4	PV5	NFB6	NFB7	NFB8	FBSD	FBDD	MC	HGV9	NFB9
7603	G1	35	1198	314	1	135	48	45	88	2	1	9	35	25	54	0	5	56	23	0
7604	G1	80	1829	479	2	183	66	61	119	5	2	13	54	38	82	1	14	85	31	0
7605	G1	80	1447	379	1	113	40	37	73	5	1	10	43	30	65	1	14	67	19	0
7606	G1	39	358	94	0	24	9	8	16	3	0	3	11	7	16	1	9	17	4	0
7609	G1	41	497	130	1	81	29	27	53	7	0	4	15	10	22	1	19	23	14	0
7610	G1	40	632	165	1	48	17	16	31	3	1	5	19	13	28	1	9	29	8	0
7611	G1	33	794	208	0	30	11	10	19	0	1	6	23	16	36	0	0	37	5	0
7612	G1	39	295	77	1	59	21	20	38	2	0	2	9	6	13	0	5	14	10	0
7613	G1	36	1089	285	1	89	32	29	58	2	1	8	32	22	49	0	5	51	15	0
8001	G1	37	399	105	1	55	20	18	36	3	0	3	12	8	18	1	8	19	9	0
8002	G1	33	414	109	2	146	52	48	95	5	0	3	12	8	19	1	14	19	25	0
8201	G1	80	1304	342	3	312	112	103	203	39	1	9	39	27	59	8	109	61	53	0
8202	G1	78	1482	388	4	341	123	113	222	39	1	11	44	30	67	8	109	69	58	0
8203	G1	43	177	46	0	29	10	10	19	0	0	1	5	4	8	0	0	8	5	0
8204	G1	80	617	162	2	162	58	54	105	39	1	4	18	13	28	8	109	29	28	0
8205	G1	36	946	248	2	144	52	48	94	0	1	7	28	19	43	0	0	44	25	0
8206	G1	80	1974	517	3	247	89	82	161	57	2	14	58	40	89	12	156	92	42	0
8207	G1	80	768	201	1	115	41	38	75	57	1	5	23	16	35	12	156	36	20	0
8208	G1	80	629	165	2	196	70	65	128	39	1	5	19	13	28	8	109	29	33	0
8209	G1	45	1791	469	4	402	144	133	261	0	2	13	53	37	81	0	0	84	68	0
8301	G1	39	106	28	1	117	42	39	76	5	0	1	3	2	5	1	14	5	20	0
8302	G1	80	1512	396	3	251	90	83	164	56	1	11	45	31	68	12	155	71	43	0
8303	G1	80	1512	396	3	251	90	83	164	56	1	11	45	31	68	12	155	71	43	0
8304	G1	80	1512	396	3	251	90	83	164	56	1	11	45	31	68	12	155	71	43	0
8305	G1	80	1980	518	3	267	96	88	174	56	2	14	59	41	89	12	155	92	45	0
8307	G1	70	233	61	0	22	8	7	14	2	0	2	7	5	10	0	5	11	4	0
8308	G1	50	7	2	0	1	0	0	1	0	0	0	0	0	0	0	0	0	0	0
8309	G1	80	1244	326	4	340	122	112	221	57	1	9	37	26	56	12	157	58	58	0
8402	G1	54	1100	219	2	148	53	15	30	58	1	6	26	18	40	4	56	49	8	0
9001	G1	69	2049	537	2	164	59	54	106	9	2	15	61	42	92	2	23	96	28	0
9002	G1	80	611	121	1	120	43	12	24	29	0	3	15	10	22	2	29	27	6	0
9003	G1	50	7	2	0	1	0	0	1	0	0	0	0	0	0	0	0	0	0	0
9004	G1	50	7	2	0	1	0	0	1	0	0	0	0	0	0	0	0	0	0	0
9005	G1	66	3158	827	5	518	186	171	337	16	3	23	93	65	142	3	43	147	88	0
9006	G1	79	1807	473	4	395	142	131	257	15	2	13	53	37	81	3	42	84	67	0
9007	G1	50	0	0	0	0	0	0	0	5	0	0	0	0	0	1	14	0	0	0
9008	G1	50	0	0	0	0	0	0	0	5	0	0	0	0	0	1	14	0	0	0
9020	G1	27	797	159	1	51	18	5	10	26	1	4	19	13	29	2	25	35	3	0
9021	G1	23	1085	216	3	306	110	32	63	38	1	6	26	18	39	3	37	48	16	0
9022	G1	24	961	191	3	250	90	26	51	32	1	5	23	16	35	2	31	42	13	0
9023	G1	27	513	102	1	138	49	14	28	39	0	3	12	8	19	3	38	23	7	0
21931	G1	65	862	171	3	264	95	27	54	60	1	5	21	14	31	4	58	38	14	0
21932	G1	66	786	156	2	165	59	17	34	54	1	4	19	13	28	4	53	35	9	0
22341	G1	80	1214	318	2	239	86	79	155	17	1	9	36	25	55	4	46	57	41	0
22342	G1	77	1629	427	4	385	138	127	250	22	1	12	48	33	73	5	60	76	66	0
32991	G1	65	970	193	0	35	13	4	7	22	1	5	23	16	35	2	22	43	2	0
32992	G1	65	1016	202	0	40	14	4	8	24	1	5	24	17	37	2	23	45	2	0
32993	G1	27	1016	202	0	40	14	4	8	24	1	5	24	17	37	2	23	45	2	0
33311	G1	28	964	192	0	33	12	3	7	7	1	5	23	16	35	1	7	43	2	0
33312	G1	28	970	193	0	35	13	4	7	7	1	5	23	16	35	1	7	43	2	0
90272	G1	57	987	196	1	142	51	15	29	54	1	5	23	16	36	4	52	44	8	0

FlowID	Road Grouping ^[2]	Speed	PC	TAXI	LGV3	LGV4	LGV6	HGV7	HGV8	PLB	PV4	PV5	NFB6	NFB7	NFB8	FBSD	FBDD	MC	HGV9	NFB9
2209	G2	50	15	3	0	4	1	0	1	0	0	0	0	0	1	0	0	1	0	0
2212	G2	50	29	6	0	7	3	1	1	0	0	0	1	0	1	0	0	1	0	0
2213	G2	50	29	6	0	7	3	1	1	0	0	0	1	0	1	0	0	1	0	0
2214	G2	50	14	3	0	3	1	0	1	0	0	0	0	0	1	0	0	1	0	0
2217	G2	45	102	20	1	54	19	6	11	0	0	1	2	2	4	0	0	4	3	0
2218	G2	45	102	20	1	54	19	6	11	0	0	1	2	2	4	0	0	4	3	0
2221	G2	49	57	11	0	12	4	1	3	0	0	0	1	1	2	0	0	3	1	0
2222	G2	45	102	20	1	54	19	6	11	0	0	1	2	2	4	0	0	4	3	0
2224	G2	48	130	26	1	54	19	6	11	0	0	1	3	2	5	0	0	6	3	0
2230	G2	50	14	3	0	3	1	0	1	0	0	0	0	0	1	0	0	1	0	0
2238	G2	50	14	3	0	3	1	0	1	0	0	0	0	0	1	0	0	1	0	0
2239	G2	50	14	3	0	3	1	0	1	0	0	0	0	0	1	0	0	1	0	0
2240	G2	25	169	34	1	59	21	6	12	0	0	1	4	3	6	0	0	7	3	0
2241	G2	49	21	4	0	11	4	1	2	0	0	0	1	0	1	0	0	1	1	0
2242	G2	50	14	3	0	3	1	0	1	0	0	0	0	0	1	0	0	1	0	0
2243	G2	46	213	42	1	89	32	9	18	0	0	1	5	4	8	0	0	9	5	0
2244	G2	49	83	17	0	35	12	4	7	0	0	0	2	1	3	0	0	4	2	0
2247	G2	21	415	83	2	173	62	18	35	1	0	2	10	7	15	0	1	18	9	0
2248	G2	18	628	125	3	262	94	27	54	1	0	3	15	10	23	0	1	28	14	0
2249	G2	48	100	20	0	20	7	2	4	18	0	1	2	2	4	1	18	4	1	0
2250	G2	50	21	4	0	9	3	1	2	0	0	0	0	0	1	0	0	1	0	0
2251	G2	25	120	24	1	99	36	10	20	1	0	1	3	2	4	0	1	5	5	0
2252	G2	34	331	66	1	70	25	7	14	18	0	2	8	5	12	1	18	15	4	0
2253	G2	48	104	21	0	43	16	5	9	0	0	1	2	2	4	0	0	5	2	0
2254	G2	19	519	103	2	217	78	23	44	1	0	3	12	9	19	0	1	23	12	0
2255	G2	50	14	3	0	3	1	0	1	0	0	0	0	0	1	0	0	1	0	0
2256	G2	31	649	129	3	271	97	28	55	1	0	3	15	11	24	0	1	29	15	0
2258	G2	42	415	83	2	187	67	19	38	9	0	2	10	7	15	1	9	18	10	0
2260	G2	30	14	3	0	3	1	0	1	0	0	0	0	0	1	0	0	1	0	0
2261	G2	50	14	3	0	3	1	0	1	0	0	0	0	0	1	0	0	1	0	0
2262	G2	43	127	25	1	67	24	7	14	0	0	1	3	2	5	0	0	6	4	0
2263	G2	49	25	5	0	13	5	1	3	0	0	0	1	0	1	0	0	1	1	0
2265	G2	46	86	17	0	16	6	2	3	18	0	0	2	1	3	1	18	4	1	0
2266	G2	50	14	3	0	3	1	0	1	0	0	0	0	0	1	0	0	1	0	0
2267	G2	50	14	3	0	3	1	0	1	0	0	0	0	0	1	0	0	1	0	0
2269	G2	50	14	3	0	3	1	0	1	0	0	0	0	0	1	0	0	1	0	0
2270	G2	31	649	129	3	271	97	28	55	1	0	3	15	11	24	0	1	29	15	0
2271	G2	50	14	3	0	3	1	0	1	0	0	0	0	0	1	0	0	1	0	0
2272	G2	31	649	129	3	271	97	28	55	1	0	3	15	11	24	0	1	29	15	0
2273	G2	42	417	83	2	186	67	19	38	1	0	2	10	7	15	0	1	18	10	0
2277	G2	50	14	3	0	3	1	0	1	0	0	0	0	0	1	0	0	1	0	0
2280	G2	40	186	37	0	36	13	4	7	37	0	1	4	3	7	3	36	8	2	0
2286	G2	50	14	3	0	3	1	0	1	0	0	0	0	0	1	0	0	1	0	0
2287	G2	31	649	129	3	271	97	28	55	1	0	3	15	11	24	0	1	29	15	0
2294	G2	47	65	13	0	32	12	3	7	1	0	0	2	1	2	0	1	3	2	0
2296	G2	50	14	3	0	3	1	0	1	0	0	0	0	0	1	0	0	1	0	0
2299	G2	50	8	2	0	1	0	0	0	0	0	0	0	0	0	0	0	0	0	0
2300	G2	49	24	5	0	13	5	1	3	0	0	0	1	0	1	0	0	1	1	0
2301	G2	50	5	1	0	3	1	0	1	0	0	0	0	0	0	0	0	0	0	0
2303	G2	50	19	4	0	10	4	1	2	0	0	0	0	0	1	0	0	1	1	0
2304	G2	49	24	5	0	13	5	1	3	0	0	0	1	0	1	0	0	1	1	0

FlowID	Road Grouping ^[2]	Speed	PC	TAXI	LGV3	LGV4	LGV6	HGV7	HGV8	PLB	PV4	PV5	NFB6	NFB7	NFB8	FBSD	FBDD	MC	HGV9	NFB9
2307	G2	49	41	8	0	9	3	1	2	0	0	0	1	1	1	0	0	2	0	0
2309	G2	43	127	25	1	67	24	7	14	0	0	1	3	2	5	0	0	6	4	0
2310	G2	42	397	79	2	211	76	22	43	0	0	2	9	7	14	0	0	18	11	0
2311	G2	50	19	4	0	10	4	1	2	0	0	0	0	0	1	0	0	1	1	0
2312	G2	50	14	3	0	3	1	0	1	0	0	0	0	0	1	0	0	1	0	0
2313	G2	48	48	9	0	25	9	3	5	0	0	0	1	1	2	0	0	2	1	0
2314	G2	44	278	55	1	116	42	12	24	0	0	1	7	5	10	0	0	12	6	0
2315	G2	42	397	79	2	211	76	22	43	0	0	2	9	7	14	0	0	18	11	0
2316	G2	50	14	3	0	3	1	0	1	0	0	0	0	0	1	0	0	1	0	0
2317	G2	16	927	184	4	387	139	40	79	1	1	5	22	15	34	0	1	41	21	0
2321	G2	50	14	3	0	3	1	0	1	0	0	0	0	0	1	0	0	1	0	0
2323	G2	45	232	46	1	97	35	10	20	0	0	1	6	4	8	0	0	10	5	0
2324	G2	46	79	16	0	42	15	4	9	0	0	0	2	1	3	0	0	4	2	0
2325	G2	47	159	32	1	84	30	9	17	0	0	1	4	3	6	0	0	7	5	0
2326	G2	18	1159	231	5	484	174	50	99	1	1	6	28	19	42	0	1	51	26	0
2327	G2	44	318	63	2	168	61	18	34	0	0	2	8	5	12	0	0	14	9	0
2328	G2	47	159	32	1	84	30	9	17	0	0	1	4	3	6	0	0	7	5	0
2330	G2	50	7	1	0	0	0	0	0	0	0	0	0	0	0	0	0	0	0	0
2335	G2	49	79	16	0	42	15	4	9	0	0	0	2	1	3	0	0	4	2	0
2336	G2	46	79	16	0	42	15	4	9	0	0	0	2	1	3	0	0	4	2	0
2337	G2	48	48	9	0	25	9	3	5	0	0	0	1	1	2	0	0	2	1	0
2343	G2	50	14	3	0	3	1	0	1	0	0	0	0	0	1	0	0	1	0	0
2344	G2	49	32	6	0	17	6	2	3	0	0	0	1	1	1	0	0	1	1	0
2345	G2	50	7	1	0	0	0	0	0	0	0	0	0	0	0	0	0	0	0	0
2359	G2	50	7	1	0	0	0	0	0	0	0	0	0	0	0	0	0	0	0	0
2361	G2	46	41	8	0	21	7	2	4	0	0	0	1	1	1	0	0	2	1	0
2371	G2	49	14	3	0	3	1	0	1	0	0	0	0	0	1	0	0	1	0	0
2373	G2	49	14	3	0	3	1	0	1	0	0	0	0	0	1	0	0	1	0	0
2379	G2	49	14	3	0	3	1	0	1	0	0	0	0	0	1	0	0	1	0	0
2380	G2	49	14	3	0	3	1	0	1	0	0	0	0	0	1	0	0	1	0	0
2384	G2	49	14	3	0	3	1	0	1	0	0	0	0	0	1	0	0	1	0	0
2386	G2	49	14	3	0	3	1	0	1	0	0	0	0	0	1	0	0	1	0	0
2388	G2	49	14	3	0	3	1	0	1	0	0	0	0	0	1	0	0	1	0	0
2390	G2	50	16	3	0	8	3	1	2	0	0	0	0	0	1	0	0	1	0	0
2391	G2	50	16	3	0	8	3	1	2	0	0	0	0	0	1	0	0	1	0	0
2393	G2	50	9	2	0	1	0	0	0	0	0	0	0	0	0	0	0	0	0	0
2395	G2	46	41	8	0	21	7	2	4	0	0	0	1	1	1	0	0	2	1	0
2399	G2	49	14	3	0	3	1	0	1	0	0	0	0	0	1	0	0	1	0	0
2400	G2	47	32	6	0	20	7	2	4	0	0	0	1	1	1	0	0	1	1	0
2402	G2	47	32	6	0	20	7	2	4	0	0	0	1	1	1	0	0	1	1	0
2408	G2	50	16	3	0	8	3	1	2	0	0	0	0	0	1	0	0	1	0	0
2415	G2	49	14	3	0	3	1	0	1	0	0	0	0	0	1	0	0	1	0	0
2635	G2	50	14	3	0	3	1	0	1	0	0	0	0	0	1	0	0	1	0	0
2646	G2	50	14	3	0	3	1	0	1	0	0	0	0	0	1	0	0	1	0	0
2647	G2	50	14	3	0	3	1	0	1	0	0	0	0	0	1	0	0	1	0	0
2653	G2	27	1729	344	1	91	33	9	19	57	1	9	41	29	63	4	55	76	5	0
2655	G2	24	473	94	0	4	1	0	1	2	0	3	11	8	17	0	2	21	0	0
2661	G2	50	14	3	0	3	1	0	1	0	0	0	0	0	1	0	0	1	0	0
2665	G2	50	14	3	0	3	1	0	1	0	0	0	0	0	1	0	0	1	0	0
2666	G2	50	14	3	0	3	1	0	1	0	0	0	0	0	1	0	0	1	0	0
2667	G2	24	473	94	0	4	1	0	1	2	0	3	11	8	17	0	2	21	0	0

FlowID	Road Grouping ^[2]	Speed	PC	TAXI	LGV3	LGV4	LGV6	HGV7	HGV8	PLB	PV4	PV5	NFB6	NFB7	NFB8	FBSD	FBDD	MC	HGV9	NFB9
2862	G2	50	14	3	0	3	1	0	1	0	0	0	0	0	1	0	0	1	0	0
2865	G2	50	14	3	0	3	1	0	1	0	0	0	0	0	1	0	0	1	0	0
2886	G2	50	14	3	0	3	1	0	1	0	0	0	0	0	1	0	0	1	0	0
2897	G2	50	14	3	0	3	1	0	1	0	0	0	0	0	1	0	0	1	0	0
2899	G2	50	14	3	0	3	1	0	1	0	0	0	0	0	1	0	0	1	0	0
2902	G2	47	199	40	0	36	13	4	7	0	0	1	5	3	7	0	0	9	2	0
2906	G2	50	14	3	0	3	1	0	1	0	0	0	0	0	1	0	0	1	0	0
2907	G2	50	14	3	0	3	1	0	1	0	0	0	0	0	1	0	0	1	0	0
2914	G2	50	14	3	0	3	1	0	1	0	0	0	0	0	1	0	0	1	0	0
2915	G2	50	14	3	0	3	1	0	1	0	0	0	0	0	1	0	0	1	0	0
2918	G2	47	199	40	0	36	13	4	7	0	0	1	5	3	7	0	0	9	2	0
2919	G2	50	14	3	0	3	1	0	1	0	0	0	0	0	1	0	0	1	0	0
2920	G2	50	14	3	0	3	1	0	1	0	0	0	0	0	1	0	0	1	0	0
2921	G2	50	14	3	0	3	1	0	1	0	0	0	0	0	1	0	0	1	0	0
2924	G2	50	14	3	0	3	1	0	1	0	0	0	0	0	1	0	0	1	0	0
2926	G2	30	14	3	0	3	1	0	1	0	0	0	0	0	1	0	0	1	0	0
2928	G2	50	14	3	0	3	1	0	1	0	0	0	0	0	1	0	0	1	0	0
2929	G2	50	14	3	0	3	1	0	1	0	0	0	0	0	1	0	0	1	0	0
2930	G2	30	14	3	0	3	1	0	1	0	0	0	0	0	1	0	0	1	0	0
2933	G2	30	14	3	0	3	1	0	1	0	0	0	0	0	1	0	0	1	0	0
2938	G2	50	14	3	0	3	1	0	1	0	0	0	0	0	1	0	0	1	0	0
2944	G2	22	495	98	1	50	18	5	10	1	0	3	12	8	18	0	1	22	3	0
2945	G2	22	495	98	1	50	18	5	10	1	0	3	12	8	18	0	1	22	3	0
2955	G2	50	14	3	0	3	1	0	1	0	0	0	0	0	1	0	0	1	0	0
2958	G2	22	495	98	1	50	18	5	10	1	0	3	12	8	18	0	1	22	3	0
2959	G2	30	14	3	0	3	1	0	1	0	0	0	0	0	1	0	0	1	0	0
2962	G2	50	14	3	0	3	1	0	1	0	0	0	0	0	1	0	0	1	0	0
2965	G2	46	110	22	0	6	2	1	1	4	0	1	3	2	4	0	4	5	0	0
2966	G2	30	14	3	0	3	1	0	1	0	0	0	0	0	1	0	0	1	0	0
2968	G2	22	495	98	1	50	18	5	10	1	0	3	12	8	18	0	1	22	3	0
2969	G2	47	199	40	0	36	13	4	7	0	0	1	5	3	7	0	0	9	2	0
2973	G2	30	14	3	0	3	1	0	1	0	0	0	0	0	1	0	0	1	0	0
2975	G2	25	199	40	0	36	13	4	7	0	0	1	5	3	7	0	0	9	2	0
2976	G2	50	14	3	0	3	1	0	1	0	0	0	0	0	1	0	0	1	0	0
2977	G2	30	14	3	0	3	1	0	1	0	0	0	0	0	1	0	0	1	0	0
2981	G2	30	14	3	0	3	1	0	1	0	0	0	0	0	1	0	0	1	0	0
2987	G2	67	634	126	0	36	13	4	7	21	0	3	15	10	23	2	20	28	2	0
2994	G2	50	14	3	0	3	1	0	1	0	0	0	0	0	1	0	0	1	0	0
3036	G2	50	14	3	0	3	1	0	1	0	0	0	0	0	1	0	0	1	0	0
3041	G2	50	14	3	0	3	1	0	1	0	0	0	0	0	1	0	0	1	0	0
3042	G2	50	14	3	0	3	1	0	1	0	0	0	0	0	1	0	0	1	0	0
3045	G2	50	14	3	0	3	1	0	1	0	0	0	0	0	1	0	0	1	0	0
3052	G2	50	14	3	0	3	1	0	1	0	0	0	0	0	1	0	0	1	0	0
3083	G2	50	14	3	0	3	1	0	1	0	0	0	0	0	1	0	0	1	0	0
3101	G2	50	14	3	0	3	1	0	1	0	0	0	0	0	1	0	0	1	0	0
3111	G2	49	110	22	0	6	2	1	1	4	0	1	3	2	4	0	4	5	0	0
3126	G2	49	110	22	0	6	2	1	1	4	0	1	3	2	4	0	4	5	0	0
3166	G2	35	248	49	0	43	16	4	9	2	0	1	6	4	9	0	2	11	2	0
3174	G2	41	165	33	0	29	10	3	6	1	0	1	4	3	6	0	1	7	2	0
3175	G2	25	165	33	0	29	10	3	6	1	0	1	4	3	6	0	1	7	2	0
3187	G2	41	165	33	0	29	10	3	6	1	0	1	4	3	6	0	1	7	2	0

FlowID	Road Grouping ^[2]	Speed	PC	TAXI	LGV3	LGV4	LGV6	HGV7	HGV8	PLB	PV4	PV5	NFB6	NFB7	NFB8	FBSD	FBDD	MC	HGV9	NFB9
3188	G2	46	83	16	0	14	5	1	3	1	0	0	2	1	3	0	1	4	1	0
3198	G2	49	110	22	0	6	2	1	1	4	0	1	3	2	4	0	4	5	0	0
3203	G2	50	14	3	0	3	1	0	1	0	0	0	0	0	1	0	0	1	0	0
3214	G2	50	14	3	0	3	1	0	1	0	0	0	0	0	1	0	0	1	0	0
3215	G2	49	83	16	0	14	5	1	3	1	0	0	2	1	3	0	1	4	1	0
3220	G2	50	14	3	0	3	1	0	1	0	0	0	0	0	1	0	0	1	0	0
3221	G2	48	165	33	0	29	10	3	6	1	0	1	4	3	6	0	1	7	2	0
3222	G2	23	331	66	1	58	21	6	12	3	0	2	8	5	12	0	3	15	3	0
3238	G2	49	83	16	0	14	5	1	3	1	0	0	2	1	3	0	1	4	1	0
3244	G2	49	110	22	0	6	2	1	1	4	0	1	3	2	4	0	4	5	0	0
3250	G2	50	41	8	0	7	3	1	1	0	0	0	1	1	1	0	0	2	0	0
3252	G2	49	110	22	0	6	2	1	1	4	0	1	3	2	4	0	4	5	0	0
3270	G2	26	6	1	0	1	0	0	0	27	0	0	0	0	0	2	26	0	0	0
3271	G2	25	86	17	0	23	8	2	5	7	0	0	2	1	3	1	7	4	1	0
3274	G2	25	86	17	0	23	8	2	5	7	0	0	2	1	3	1	7	4	1	0
3282	G2	26	110	22	0	6	2	1	1	4	0	1	3	2	4	0	4	5	0	0
3285	G2	50	41	8	0	7	3	1	1	0	0	0	1	1	1	0	0	2	0	0
3296	G2	30	14	3	0	3	1	0	1	0	0	0	0	0	1	0	0	1	0	0
3304	G2	50	41	8	0	7	3	1	1	0	0	0	1	1	1	0	0	2	0	0
3314	G2	50	14	3	0	3	1	0	1	0	0	0	0	0	1	0	0	1	0	0
3316	G2	65	1014	202	0	38	14	4	8	29	1	5	24	17	37	2	28	45	2	0
3435	G2	50	14	3	0	3	1	0	1	0	0	0	0	0	1	0	0	1	0	0
3436	G2	30	14	3	0	3	1	0	1	0	0	0	0	0	1	0	0	1	0	0
3439	G2	30	14	3	0	3	1	0	1	0	0	0	0	0	1	0	0	1	0	0
3441	G2	30	14	3	0	3	1	0	1	0	0	0	0	0	1	0	0	1	0	0
3558	G2	26	129	26	0	14	6	1	3	0	0	1	3	2	5	0	0	6	1	0
7244	G2	39	749	149	2	163	59	17	33	0	1	4	18	12	27	0	0	33	9	0
7500	G2	22	284	56	1	62	22	6	13	0	0	2	7	5	10	0	0	13	3	0
7501	G2	25	109	22	0	16	6	2	3	0	0	1	3	2	4	0	0	5	1	0
7505	G2	30	4	1	0	2	1	0	0	0	0	0	0	0	0	0	0	0	0	0
7506	G2	26	51	10	0	12	4	1	3	0	0	0	1	1	2	0	0	2	1	0
7507	G2	26	54	11	0	14	5	1	3	0	0	0	1	1	2	0	0	2	1	0
7519	G2	30	11	2	0	2	1	0	0	0	0	0	0	0	0	0	0	0	0	0
7520	G2	30	7	1	0	1	0	0	0	0	0	0	0	0	0	0	0	0	0	0
7521	G2	30	4	1	0	2	1	0	0	0	0	0	0	0	0	0	0	0	0	0
8101	G2	22	686	136	0	17	6	2	4	4	0	4	16	11	25	0	4	30	1	0
9009	G2	24	146	29	0	29	10	3	6	15	0	1	3	2	5	1	14	6	2	0
9010	G2	24	132	26	0	29	10	3	6	0	0	1	3	2	5	0	0	6	2	0
9011	G2	24	132	26	0	29	10	3	6	0	0	1	3	2	5	0	0	6	2	0
9024	G2	46	215	43	1	140	50	15	29	1	0	1	5	4	8	0	1	9	7	0
9025	G2	41	422	84	2	215	77	22	44	1	0	2	10	7	15	0	1	19	11	0
9026	G2	42	393	78	2	182	65	19	37	0	0	2	9	6	14	0	0	17	10	0
9028	G2	48	113	22	0	6	2	1	1	4	0	1	3	2	4	0	4	5	0	0
9029	G2	47	87	17	0	41	15	4	8	0	0	0	2	1	3	0	0	4	2	0
21881	G2	22	278	55	1	57	21	6	12	15	0	1	7	5	10	1	14	12	3	0
21882	G2	24	132	26	0	29	10	3	6	0	0	1	3	2	5	0	0	6	2	0
22321	G2	49	25	5	0	13	5	1	3	0	0	0	1	0	1	0	0	1	1	0
22322	G2	49	25	5	0	13	5	1	3	0	0	0	1	0	1	0	0	1	1	0
27271	G2	27	875	174	0	47	17	5	10	24	1	5	21	14	32	2	23	39	3	0
27272	G2	28	803	160	0	30	11	3	6	24	1	4	19	13	29	2	23	35	2	0
27431	G2	27	883	175	0	47	17	5	10	24	1	5	21	15	32	2	23	39	3	0

FlowID	Road Grouping ^[2]	Speed	PC	TAXI	LGV3	LGV4	LGV6	HGV7	HGV8	PLB	PV4	PV5	NFB6	NFB7	NFB8	FBSD	FBDD	MC	HGV9	NFB9
27432	G2	28	799	159	0	33	12	3	7	24	1	4	19	13	29	2	23	35	2	0
27551	G2	27	883	175	0	47	17	5	10	24	1	5	21	15	32	2	23	39	3	0
27572	G2	28	799	159	0	33	12	3	7	24	1	4	19	13	29	2	23	35	2	0
27721	G2	27	883	175	0	47	17	5	10	24	1	5	21	15	32	2	23	39	3	0
27722	G2	28	799	159	0	33	12	3	7	24	1	4	19	13	29	2	23	35	2	0
27951	G2	27	938	186	1	58	21	6	12	24	1	5	22	15	34	2	23	41	3	0
27952	G2	28	799	159	0	33	12	3	7	24	1	4	19	13	29	2	23	35	2	0
27991	G2	27	938	186	1	58	21	6	12	24	1	5	22	15	34	2	23	41	3	0
27992	G2	28	799	159	0	33	12	3	7	24	1	4	19	13	29	2	23	35	2	0
28131	G2	24	468	93	0	15	5	2	3	4	0	2	11	8	17	0	4	21	1	0
28132	G2	24	444	88	0	23	8	2	5	4	0	2	11	7	16	0	4	20	1	0
28291	G2	24	468	93	0	15	5	2	3	4	0	2	11	8	17	0	4	21	1	0
28292	G2	24	444	88	0	23	8	2	5	4	0	2	11	7	16	0	4	20	1	0
28481	G2	24	339	67	0	13	5	1	3	4	0	2	8	6	12	0	4	15	1	0
28482	G2	23	605	120	0	29	11	3	6	4	0	3	14	10	22	0	4	27	2	0
90121	G2	27	99	20	0	9	3	1	2	3	0	1	2	2	4	0	3	4	1	0
90122	G2	23	502	100	0	19	7	2	4	3	0	3	12	8	18	0	3	22	1	0
90131	G2	27	99	20	0	9	3	1	2	3	0	1	2	2	4	0	3	4	1	0
90132	G2	23	502	100	0	19	7	2	4	3	0	3	12	8	18	0	3	22	1	0
90271	G2	50	52	10	0	0	0	0	0	0	0	0	1	1	2	0	0	2	0	0

Note:

1. Full set of traffic forecast data for 24 hours for all years used for assessment are provided in separate Technical Note on Traffic Forecast Data and submitted to EPD. The traffic forecast methodology and data have also been submitted to TD and endorsement letter from TD is given in Appendix 3.2.
2. G1: Road without cold start, G2: Road with cold start

FlowID	Road Grouping ^[2]	Speed	PC	TAXI	LGV3	LGV4	LGV6	HGV7	HGV8	PLB	PV4	PV5	NFB6	NFB7	NFB8	FBSD	FBDD	MC	HGV9	NFB9
3309	G1	34	89	18	0	7	3	1	2	25	0	0	2	1	3	2	24	4	0	0
3313	G1	30	503	100	0	29	10	3	6	15	0	3	12	8	18	1	15	22	2	0
3317	G1	70	86	17	0	7	3	1	1	28	0	0	2	1	3	2	27	4	0	0
3318	G1	49	61	12	0	7	2	1	1	25	0	0	1	1	2	2	24	3	0	0
3319	G1	29	14	3	0	3	1	0	1	0	0	0	0	0	1	0	0	1	0	0
3325	G1	49	61	12	0	7	2	1	1	25	0	0	1	1	2	2	24	3	0	0
3326	G1	65	1045	208	0	27	10	3	5	7	1	6	25	17	38	1	7	46	1	0
3328	G1	50	9	2	0	3	1	0	1	0	0	0	0	0	0	0	0	0	0	0
3330	G1	70	60	12	0	6	2	1	1	8	0	0	1	1	2	1	8	3	0	0
3332	G1	50	7	1	0	0	0	0	0	0	0	0	0	0	0	0	0	0	0	0
3333	G1	50	7	1	0	1	0	0	0	0	0	0	0	0	0	0	0	0	0	0
3334	G1	65	1045	208	0	27	10	3	5	7	1	6	25	17	38	1	7	46	1	0
3335	G1	49	61	12	0	7	2	1	1	8	0	0	1	1	2	1	8	3	0	0
3336	G1	65	1107	220	0	34	12	4	7	24	1	6	26	18	40	2	23	49	2	0
3349	G1	69	2173	569	5	448	161	148	291	69	2	16	64	45	98	15	191	101	76	0
3407	G1	74	1386	363	5	496	178	164	323	63	1	10	41	28	62	13	175	65	85	0
3429	G1	86	2041	534	4	403	145	133	262	56	2	15	60	42	92	12	155	95	69	0
3433	G1	84	2214	580	4	388	139	128	252	57	2	16	65	45	100	12	157	103	66	0
3440	G1	84	2214	580	4	388	139	128	252	57	2	16	65	45	100	12	157	103	66	0
3444	G1	88	2037	533	4	402	144	133	262	43	2	15	60	42	92	9	117	95	69	0
3445	G1	80	4	1	0	1	0	0	1	14	0	0	0	0	0	3	38	0	0	0
3448	G1	80	577	151	0	48	17	16	31	14	1	4	17	12	26	3	38	27	8	0
3449	G1	80	577	151	0	48	17	16	31	14	1	4	17	12	26	3	38	27	8	0
3450	G1	100	1637	429	4	340	122	113	221	43	1	12	48	34	74	9	120	76	58	0
5009	G1	80	716	188	3	264	95	88	172	6	1	5	21	15	32	1	17	33	45	0
5010	G1	80	306	80	2	169	61	56	110	3	0	2	9	6	14	1	9	14	29	0
5012	G1	70	467	122	1	140	50	46	91	5	0	3	14	10	21	1	14	22	24	0
5013	G1	35	898	235	2	202	73	67	132	8	1	6	27	18	40	2	22	42	35	0
5014	G1	70	467	122	1	140	50	46	91	5	0	3	14	10	21	1	14	22	24	0
5015	G1	80	1187	311	3	294	106	97	191	8	1	8	35	24	53	2	22	55	50	0
5016	G1	49	37	10	0	13	5	4	8	0	0	0	1	1	2	0	0	2	2	0
5017	G1	50	33	9	0	0	0	0	0	0	0	0	1	1	1	0	0	2	0	0
5018	G1	80	680	178	3	252	90	83	164	6	1	5	20	14	31	1	17	32	43	0
5019	G1	74	1213	318	3	285	102	94	185	7	1	9	36	25	55	1	20	57	49	0
5020	G1	44	89	23	1	49	18	16	32	0	0	1	3	2	4	0	0	4	8	0
5022	G1	48	112	29	0	0	0	0	0	0	0	1	3	2	5	0	0	5	0	0
7004	G1	69	1560	408	3	327	117	108	213	8	1	11	46	32	70	2	22	73	56	0
7005	G1	67	1568	411	4	425	152	141	276	12	1	11	46	32	71	3	34	73	72	0
7006	G1	78	1394	365	5	436	157	144	284	12	1	10	41	29	63	3	34	65	74	0
7007	G1	47	153	40	0	43	15	14	28	4	0	1	5	3	7	1	11	7	7	0
7101	G1	31	1026	269	0	0	0	0	0	3	1	7	30	21	46	1	9	48	0	0
7102	G1	50	0	0	0	0	0	0	0	3	0	0	0	0	0	1	9	0	0	0
7103	G1	48	92	24	0	4	2	1	3	0	0	1	3	2	4	0	0	4	1	0
7104	G1	37	586	153	0	8	3	3	6	0	1	4	17	12	26	0	0	27	1	0
7105	G1	49	46	12	0	2	1	1	1	0	0	0	1	1	2	0	0	2	0	0
7106	G1	49	47	12	0	2	1	1	1	0	0	0	1	1	2	0	0	2	0	0
7107	G1	40	408	107	0	6	2	2	4	0	0	3	12	8	18	0	0	19	1	0
7108	G1	46	178	47	0	2	1	1	1	0	0	1	5	4	8	0	0	8	0	0
7242	G1	43	330	86	1	60	22	20	39	5	0	2	10	7	15	1	15	15	10	0
7243	G1	49	37	10	0	0	0	0	0	8	0	0	1	1	2	2	21	2	0	0
7602	G1	38	742	194	1	116	42	39	76	2	1	5	22	15	33	0	5	35	20	0

FlowID	Road Grouping ^[2]	Speed	PC	TAXI	LGV3	LGV4	LGV6	HGV7	HGV8	PLB	PV4	PV5	NFB6	NFB7	NFB8	FBSD	FBDD	MC	HGV9	NFB9
7603	G1	32	1599	419	1	131	47	43	85	2	1	11	47	33	72	0	5	75	22	0
7604	G1	75	2475	648	2	199	71	66	129	5	2	18	73	51	111	1	14	115	34	0
7605	G1	80	1766	462	1	140	50	46	91	5	2	13	52	36	80	1	14	82	24	0
7606	G1	32	757	198	1	50	18	16	32	3	1	5	22	16	34	1	9	35	8	0
7609	G1	39	672	176	1	92	33	30	60	7	1	5	20	14	30	1	19	31	16	0
7610	G1	38	875	229	1	67	24	22	44	3	1	6	26	18	39	1	9	41	11	0
7611	G1	33	820	215	0	33	12	11	22	0	1	6	24	17	37	0	0	38	6	0
7612	G1	41	189	50	1	57	21	19	37	2	0	1	6	4	9	0	5	9	10	0
7613	G1	37	1009	264	1	91	33	30	59	2	1	7	30	21	45	0	5	47	15	0
8001	G1	36	496	130	1	61	22	20	40	3	0	4	15	10	22	1	8	23	10	0
8002	G1	33	402	105	1	141	51	47	92	5	0	3	12	8	18	1	14	19	24	0
8201	G1	80	1320	346	3	314	113	104	205	39	1	9	39	27	59	8	109	62	54	0
8202	G1	77	1566	410	4	357	128	118	232	39	1	11	46	32	71	8	109	73	61	0
8203	G1	41	247	65	0	42	15	14	27	0	0	2	7	5	11	0	0	11	7	0
8204	G1	80	604	158	1	139	50	46	90	39	1	4	18	12	27	8	109	28	24	0
8205	G1	35	952	249	2	191	69	63	125	0	1	7	28	20	43	0	0	44	33	0
8206	G1	80	1688	442	4	355	127	117	231	57	2	12	50	35	76	12	156	79	60	0
8207	G1	80	705	185	2	149	54	49	97	57	1	5	21	14	32	12	156	33	25	0
8208	G1	80	715	187	2	222	80	73	144	39	1	5	21	15	32	8	109	33	38	0
8209	G1	48	1392	364	5	517	186	171	336	0	1	10	41	29	63	0	0	65	88	0
8301	G1	36	123	32	2	171	61	56	111	5	0	1	4	3	6	1	14	6	29	0
8302	G1	80	1141	299	4	381	137	126	248	56	1	8	34	23	51	12	155	53	65	0
8303	G1	80	1141	299	4	381	137	126	248	56	1	8	34	23	51	12	155	53	65	0
8304	G1	80	1141	299	4	381	137	126	248	56	1	8	34	23	51	12	155	53	65	0
8305	G1	79	1997	523	4	396	142	131	258	56	2	14	59	41	90	12	155	93	68	0
8307	G1	70	172	45	0	15	5	5	10	2	0	1	5	4	8	0	5	8	3	0
8308	G1	50	7	2	0	1	0	0	1	0	0	0	0	0	0	0	0	0	0	0
8309	G1	80	1263	331	3	325	117	108	212	57	1	9	37	26	57	12	157	59	55	0
8402	G1	54	1090	217	2	146	52	15	30	58	1	6	26	18	39	4	56	48	8	0
9001	G1	67	2460	644	2	169	61	56	110	9	2	18	73	50	111	2	23	115	29	0
9002	G1	80	687	137	1	130	47	14	27	29	0	4	16	11	25	2	29	30	7	0
9003	G1	50	7	2	0	1	0	0	1	0	0	0	0	0	0	0	0	0	0	0
9004	G1	50	7	2	0	1	0	0	1	0	0	0	0	0	0	0	0	0	0	0
9005	G1	54	3658	958	5	465	167	154	303	16	3	26	108	75	165	3	43	171	79	0
9006	G1	79	1762	461	4	428	154	142	278	15	2	13	52	36	79	3	42	82	73	0
9007	G1	50	0	0	0	0	0	0	0	5	0	0	0	0	0	1	14	0	0	0
9008	G1	50	0	0	0	0	0	0	0	5	0	0	0	0	0	1	14	0	0	0
9020	G1	27	801	159	1	59	21	6	12	26	1	4	19	13	29	2	25	35	3	0
9021	G1	23	1117	222	3	335	120	35	68	38	1	6	27	18	40	3	37	49	18	0
9022	G1	24	991	197	3	281	101	29	57	32	1	5	24	16	36	2	31	44	15	0
9023	G1	28	453	90	2	147	53	15	30	39	0	2	11	7	16	3	38	20	8	0
21931	G1	65	826	164	3	279	100	29	57	60	1	4	20	14	30	4	58	36	15	0
21932	G1	66	712	142	2	163	59	17	33	54	0	4	17	12	26	4	53	31	9	0
22341	G1	80	1211	317	3	279	100	92	182	17	1	9	36	25	55	4	46	56	48	0
22342	G1	76	1613	422	4	420	151	139	274	22	1	12	48	33	73	5	60	75	72	0
32991	G1	65	1052	209	0	29	10	3	6	22	1	6	25	17	38	2	22	46	2	0
32992	G1	65	1107	220	0	34	12	4	7	24	1	6	26	18	40	2	23	49	2	0
32993	G1	27	1107	220	0	34	12	4	7	24	1	6	26	18	40	2	23	49	2	0
33311	G1	28	1045	208	0	27	10	3	5	7	1	6	25	17	38	1	7	46	1	0
33312	G1	27	1052	209	0	29	10	3	6	7	1	6	25	17	38	1	7	46	2	0
90272	G1	59	952	189	1	130	47	14	27	54	1	5	23	16	35	4	52	42	7	0

FlowID	Road Grouping ^[2]	Speed	PC	TAXI	LGV3	LGV4	LGV6	HGV7	HGV8	PLB	PV4	PV5	NFB6	NFB7	NFB8	FBSD	FBDD	MC	HGV9	NFB9
2209	G2	50	15	3	0	4	1	0	1	0	0	0	0	0	1	0	0	1	0	0
2212	G2	50	29	6	0	7	3	1	1	0	0	0	1	0	1	0	0	1	0	0
2213	G2	50	29	6	0	7	3	1	1	0	0	0	1	0	1	0	0	1	0	0
2214	G2	50	14	3	0	3	1	0	1	0	0	0	0	0	1	0	0	1	0	0
2217	G2	44	99	20	1	69	25	7	14	0	0	1	2	2	4	0	0	4	4	0
2218	G2	44	99	20	1	69	25	7	14	0	0	1	2	2	4	0	0	4	4	0
2221	G2	48	60	12	0	12	4	1	2	0	0	0	1	1	2	0	0	3	1	0
2222	G2	44	99	20	1	69	25	7	14	0	0	1	2	2	4	0	0	4	4	0
2224	G2	48	123	25	1	58	21	6	12	0	0	1	3	2	4	0	0	5	3	0
2230	G2	50	14	3	0	3	1	0	1	0	0	0	0	0	1	0	0	1	0	0
2238	G2	50	14	3	0	3	1	0	1	0	0	0	0	0	1	0	0	1	0	0
2239	G2	50	14	3	0	3	1	0	1	0	0	0	0	0	1	0	0	1	0	0
2240	G2	25	182	36	1	60	22	6	12	0	0	1	4	3	7	0	0	8	3	0
2241	G2	49	21	4	0	14	5	2	3	0	0	0	0	0	1	0	0	1	1	0
2242	G2	50	14	3	0	3	1	0	1	0	0	0	0	0	1	0	0	1	0	0
2243	G2	46	202	40	1	95	34	10	19	0	0	1	5	3	7	0	0	9	5	0
2244	G2	49	79	16	0	37	13	4	8	0	0	0	2	1	3	0	0	3	2	0
2247	G2	21	395	79	2	185	66	19	38	1	0	2	9	7	14	0	1	17	10	0
2248	G2	18	597	119	3	280	101	29	57	1	0	3	14	10	22	0	1	26	15	0
2249	G2	48	100	20	0	20	7	2	4	18	0	1	2	2	4	1	18	4	1	0
2250	G2	50	20	4	0	9	3	1	2	0	0	0	0	0	1	0	0	1	0	0
2251	G2	24	172	34	1	123	44	13	25	1	0	1	4	3	6	0	1	8	7	0
2252	G2	34	331	66	1	70	25	7	14	18	0	2	8	5	12	1	18	15	4	0
2253	G2	48	99	20	0	46	17	5	9	0	0	1	2	2	4	0	0	4	2	0
2254	G2	19	494	98	2	231	83	24	47	1	0	3	12	8	18	0	1	22	12	0
2255	G2	50	14	3	0	3	1	0	1	0	0	0	0	0	1	0	0	1	0	0
2256	G2	31	617	123	3	289	104	30	59	1	0	3	15	10	22	0	1	27	15	0
2258	G2	41	390	78	2	218	78	23	45	9	0	2	9	6	14	1	9	17	12	0
2260	G2	30	14	3	0	3	1	0	1	0	0	0	0	0	1	0	0	1	0	0
2261	G2	50	14	3	0	3	1	0	1	0	0	0	0	0	1	0	0	1	0	0
2262	G2	42	124	25	1	86	31	9	18	0	0	1	3	2	4	0	0	5	5	0
2263	G2	49	25	5	0	17	6	2	4	0	0	0	1	0	1	0	0	1	1	0
2265	G2	46	86	17	0	16	6	2	3	18	0	0	2	1	3	1	18	4	1	0
2266	G2	50	14	3	0	3	1	0	1	0	0	0	0	0	1	0	0	1	0	0
2267	G2	50	14	3	0	3	1	0	1	0	0	0	0	0	1	0	0	1	0	0
2269	G2	50	14	3	0	3	1	0	1	0	0	0	0	0	1	0	0	1	0	0
2270	G2	31	617	123	3	289	104	30	59	1	0	3	15	10	22	0	1	27	15	0
2271	G2	50	14	3	0	3	1	0	1	0	0	0	0	0	1	0	0	1	0	0
2272	G2	31	617	123	3	289	104	30	59	1	0	3	15	10	22	0	1	27	15	0
2273	G2	41	393	78	2	216	78	22	44	1	0	2	9	6	14	0	1	17	12	0
2277	G2	50	14	3	0	3	1	0	1	0	0	0	0	0	1	0	0	1	0	0
2280	G2	40	186	37	0	36	13	4	7	37	0	1	4	3	7	3	36	8	2	0
2286	G2	50	14	3	0	3	1	0	1	0	0	0	0	0	1	0	0	1	0	0
2287	G2	31	617	123	3	289	104	30	59	1	0	3	15	10	22	0	1	27	15	0
2294	G2	45	80	16	1	63	23	7	13	1	0	0	2	1	3	0	1	4	3	0
2296	G2	50	14	3	0	3	1	0	1	0	0	0	0	0	1	0	0	1	0	0
2299	G2	50	8	2	0	2	1	0	0	0	0	0	0	0	0	0	0	0	0	0
2300	G2	49	23	5	0	16	6	2	3	0	0	0	1	0	1	0	0	1	1	0
2301	G2	50	5	1	0	3	1	0	1	0	0	0	0	0	0	0	0	0	0	0
2303	G2	49	19	4	0	13	5	1	3	0	0	0	0	0	1	0	0	1	1	0
2304	G2	49	23	5	0	16	6	2	3	0	0	0	1	0	1	0	0	1	1	0

FlowID	Road Grouping ^[2]	Speed	PC	TAXI	LGV3	LGV4	LGV6	HGV7	HGV8	PLB	PV4	PV5	NFB6	NFB7	NFB8	FBSD	FBDD	MC	HGV9	NFB9
2307	G2	49	41	8	0	9	3	1	2	0	0	0	1	1	1	0	0	2	0	0
2309	G2	42	124	25	1	86	31	9	18	0	0	1	3	2	4	0	0	5	5	0
2310	G2	40	387	77	3	268	96	28	55	0	0	2	9	6	14	0	0	17	14	0
2311	G2	49	19	4	0	13	5	1	3	0	0	0	0	0	1	0	0	1	1	0
2312	G2	50	14	3	0	3	1	0	1	0	0	0	0	0	1	0	0	1	0	0
2313	G2	48	46	9	0	32	12	3	7	0	0	0	1	1	2	0	0	2	2	0
2314	G2	44	264	53	1	124	45	13	25	0	0	1	6	4	10	0	0	12	7	0
2315	G2	40	387	77	3	268	96	28	55	0	0	2	9	6	14	0	0	17	14	0
2316	G2	50	14	3	0	3	1	0	1	0	0	0	0	0	1	0	0	1	0	0
2317	G2	15	882	175	4	413	148	43	84	1	1	5	21	15	32	0	1	39	22	0
2321	G2	50	14	3	0	3	1	0	1	0	0	0	0	0	1	0	0	1	0	0
2323	G2	45	220	44	1	103	37	11	21	0	0	1	5	4	8	0	0	10	6	0
2324	G2	46	77	15	1	54	19	6	11	0	0	0	2	1	3	0	0	3	3	0
2325	G2	47	155	31	1	107	39	11	22	0	0	1	4	3	6	0	0	7	6	0
2326	G2	18	1102	219	5	517	185	54	106	1	1	6	26	18	40	0	1	49	28	0
2327	G2	43	310	62	2	215	77	22	44	0	0	2	7	5	11	0	0	14	12	0
2328	G2	47	155	31	1	107	39	11	22	0	0	1	4	3	6	0	0	7	6	0
2330	G2	50	7	1	0	0	0	0	0	0	0	0	0	0	0	0	0	0	0	0
2335	G2	49	77	15	1	54	19	6	11	0	0	0	2	1	3	0	0	3	3	0
2336	G2	46	77	15	1	54	19	6	11	0	0	0	2	1	3	0	0	3	3	0
2337	G2	48	46	9	0	32	12	3	7	0	0	0	1	1	2	0	0	2	2	0
2343	G2	50	14	3	0	3	1	0	1	0	0	0	0	0	1	0	0	1	0	0
2344	G2	49	31	6	0	21	8	2	4	0	0	0	1	1	1	0	0	1	1	0
2345	G2	50	7	1	0	0	0	0	0	0	0	0	0	0	0	0	0	0	0	0
2359	G2	50	7	1	0	0	0	0	0	0	0	0	0	0	0	0	0	0	0	0
2361	G2	46	41	8	0	23	8	2	5	0	0	0	1	1	1	0	0	2	1	0
2371	G2	49	14	3	0	3	1	0	1	0	0	0	0	0	1	0	0	1	0	0
2373	G2	49	14	3	0	3	1	0	1	0	0	0	0	0	1	0	0	1	0	0
2379	G2	49	14	3	0	3	1	0	1	0	0	0	0	0	1	0	0	1	0	0
2380	G2	49	14	3	0	3	1	0	1	0	0	0	0	0	1	0	0	1	0	0
2384	G2	49	14	3	0	3	1	0	1	0	0	0	0	0	1	0	0	1	0	0
2386	G2	49	14	3	0	3	1	0	1	0	0	0	0	0	1	0	0	1	0	0
2388	G2	49	14	3	0	3	1	0	1	0	0	0	0	0	1	0	0	1	0	0
2390	G2	50	15	3	0	11	4	1	2	0	0	0	0	0	1	0	0	1	1	0
2391	G2	50	15	3	0	11	4	1	2	0	0	0	0	0	1	0	0	1	1	0
2393	G2	50	9	2	0	1	1	0	0	0	0	0	0	0	0	0	0	0	0	0
2395	G2	46	41	8	0	23	8	2	5	0	0	0	1	1	1	0	0	2	1	0
2399	G2	49	14	3	0	3	1	0	1	0	0	0	0	0	1	0	0	1	0	0
2400	G2	47	33	7	0	22	8	2	5	0	0	0	1	1	1	0	0	1	1	0
2402	G2	47	33	7	0	22	8	2	5	0	0	0	1	1	1	0	0	1	1	0
2408	G2	50	15	3	0	11	4	1	2	0	0	0	0	0	1	0	0	1	1	0
2415	G2	49	14	3	0	3	1	0	1	0	0	0	0	0	1	0	0	1	0	0
2635	G2	50	14	3	0	3	1	0	1	0	0	0	0	0	1	0	0	1	0	0
2646	G2	50	14	3	0	3	1	0	1	0	0	0	0	0	1	0	0	1	0	0
2647	G2	50	14	3	0	3	1	0	1	0	0	0	0	0	1	0	0	1	0	0
2653	G2	27	1788	356	1	104	37	11	21	57	1	9	43	30	65	4	55	79	6	0
2655	G2	24	481	96	0	5	2	0	1	2	0	3	11	8	17	0	2	21	0	0
2661	G2	50	14	3	0	3	1	0	1	0	0	0	0	0	1	0	0	1	0	0
2665	G2	50	14	3	0	3	1	0	1	0	0	0	0	0	1	0	0	1	0	0
2666	G2	50	14	3	0	3	1	0	1	0	0	0	0	0	1	0	0	1	0	0
2667	G2	24	481	96	0	5	2	0	1	2	0	3	11	8	17	0	2	21	0	0

FlowID	Road Grouping ^[2]	Speed	PC	TAXI	LGV3	LGV4	LGV6	HGV7	HGV8	PLB	PV4	PV5	NFB6	NFB7	NFB8	FBSD	FBDD	MC	HGV9	NFB9
2669	G2	50	14	3	0	3	1	0	1	0	0	0	0	0	1	0	0	1	0	0
2670	G2	24	481	96	0	5	2	0	1	2	0	3	11	8	17	0	2	21	0	0
2671	G2	24	481	96	0	5	2	0	1	2	0	3	11	8	17	0	2	21	0	0
2672	G2	50	14	3	0	3	1	0	1	0	0	0	0	0	1	0	0	1	0	0
2673	G2	50	14	3	0	3	1	0	1	0	0	0	0	0	1	0	0	1	0	0
2675	G2	24	481	96	0	5	2	0	1	2	0	3	11	8	17	0	2	21	0	0
2679	G2	50	14	3	0	3	1	0	1	0	0	0	0	0	1	0	0	1	0	0
2680	G2	28	1635	325	1	95	34	10	19	52	1	9	39	27	59	4	51	72	5	0
2681	G2	24	481	96	0	5	2	0	1	2	0	3	11	8	17	0	2	21	0	0
2691	G2	24	481	96	0	5	2	0	1	2	0	3	11	8	17	0	2	21	0	0
2696	G2	50	14	3	0	3	1	0	1	0	0	0	0	0	1	0	0	1	0	0
2697	G2	28	1635	325	1	95	34	10	19	52	1	9	39	27	59	4	51	72	5	0
2699	G2	50	14	3	0	3	1	0	1	0	0	0	0	0	1	0	0	1	0	0
2700	G2	50	14	3	0	3	1	0	1	0	0	0	0	0	1	0	0	1	0	0
2701	G2	50	14	3	0	3	1	0	1	0	0	0	0	0	1	0	0	1	0	0
2702	G2	50	14	3	0	3	1	0	1	0	0	0	0	0	1	0	0	1	0	0
2703	G2	50	14	3	0	3	1	0	1	0	0	0	0	0	1	0	0	1	0	0
2706	G2	24	481	96	0	5	2	0	1	2	0	3	11	8	17	0	2	21	0	0
2711	G2	24	481	96	0	5	2	0	1	2	0	3	11	8	17	0	2	21	0	0
2714	G2	50	14	3	0	3	1	0	1	0	0	0	0	0	1	0	0	1	0	0
2715	G2	50	14	3	0	3	1	0	1	0	0	0	0	0	1	0	0	1	0	0
2716	G2	50	14	3	0	3	1	0	1	0	0	0	0	0	1	0	0	1	0	0
2725	G2	23	622	124	0	31	11	3	6	7	0	3	15	10	23	1	7	27	2	0
2730	G2	25	164	33	0	16	6	2	3	4	0	1	4	3	6	0	4	7	1	0
2732	G2	23	587	117	0	26	9	3	5	4	0	3	14	10	21	0	4	26	1	0
2733	G2	23	504	100	0	20	7	2	4	4	0	3	12	8	18	0	4	22	1	0
2734	G2	22	687	137	0	28	10	3	6	4	0	4	16	11	25	0	4	30	2	0
2735	G2	23	496	99	0	25	9	3	5	4	0	3	12	8	18	0	4	22	1	0
2737	G2	25	158	31	0	8	3	1	2	2	0	1	4	3	6	0	2	7	0	0
2738	G2	29	14	3	0	3	1	0	1	0	0	0	0	0	1	0	0	1	0	0
2741	G2	25	211	42	0	2	1	0	1	0	0	1	5	3	8	0	0	9	0	0
2746	G2	23	496	99	0	25	9	3	5	4	0	3	12	8	18	0	4	22	1	0
2771	G2	25	158	31	0	8	3	1	2	2	0	1	4	3	6	0	2	7	0	0
2773	G2	23	622	124	0	31	11	3	6	7	0	3	15	10	23	1	7	27	2	0
2774	G2	30	14	3	0	3	1	0	1	0	0	0	0	0	1	0	0	1	0	0
2801	G2	30	14	3	0	3	1	0	1	0	0	0	0	0	1	0	0	1	0	0
2802	G2	28	940	187	1	57	21	6	12	24	1	5	22	16	34	2	23	42	3	0
2803	G2	23	622	124	0	31	11	3	6	7	0	3	15	10	23	1	7	27	2	0
2805	G2	30	14	3	0	3	1	0	1	0	0	0	0	0	1	0	0	1	0	0
2806	G2	28	722	144	0	32	11	3	6	24	0	4	17	12	26	2	23	32	2	0
2807	G2	30	14	3	0	3	1	0	1	0	0	0	0	0	1	0	0	1	0	0
2808	G2	25	340	68	0	6	2	1	1	0	0	2	8	6	12	0	0	15	0	0
2812	G2	25	340	68	0	6	2	1	1	0	0	2	8	6	12	0	0	15	0	0
2818	G2	25	340	68	0	6	2	1	1	0	0	2	8	6	12	0	0	15	0	0
2819	G2	30	14	3	0	3	1	0	1	0	0	0	0	0	1	0	0	1	0	0
2823	G2	25	158	31	0	8	3	1	2	2	0	1	4	3	6	0	2	7	0	0
2828	G2	30	14	3	0	3	1	0	1	0	0	0	0	0	1	0	0	1	0	0
2833	G2	28	940	187	1	57	21	6	12	24	1	5	22	16	34	2	23	42	3	0
2844	G2	25	340	68	0	6	2	1	1	0	0	2	8	6	12	0	0	15	0	0
2849	G2	25	309	61	0	10	4	1	2	0	0	2	7	5	11	0	0	14	1	0
2861	G2	23	622	124	0	31	11	3	6	7	0	3	15	10	23	1	7	27	2	0

FlowID	Road Grouping ^[2]	Speed	PC	TAXI	LGV3	LGV4	LGV6	HGV7	HGV8	PLB	PV4	PV5	NFB6	NFB7	NFB8	FBSD	FBDD	MC	HGV9	NFB9
2862	G2	50	14	3	0	3	1	0	1	0	0	0	0	0	1	0	0	1	0	0
2865	G2	50	14	3	0	3	1	0	1	0	0	0	0	0	1	0	0	1	0	0
2886	G2	50	14	3	0	3	1	0	1	0	0	0	0	0	1	0	0	1	0	0
2897	G2	50	14	3	0	3	1	0	1	0	0	0	0	0	1	0	0	1	0	0
2899	G2	50	14	3	0	3	1	0	1	0	0	0	0	0	1	0	0	1	0	0
2902	G2	47	229	46	0	44	16	5	9	0	0	1	5	4	8	0	0	10	2	0
2906	G2	50	14	3	0	3	1	0	1	0	0	0	0	0	1	0	0	1	0	0
2907	G2	50	14	3	0	3	1	0	1	0	0	0	0	0	1	0	0	1	0	0
2914	G2	50	14	3	0	3	1	0	1	0	0	0	0	0	1	0	0	1	0	0
2915	G2	50	14	3	0	3	1	0	1	0	0	0	0	0	1	0	0	1	0	0
2918	G2	47	229	46	0	44	16	5	9	0	0	1	5	4	8	0	0	10	2	0
2919	G2	50	14	3	0	3	1	0	1	0	0	0	0	0	1	0	0	1	0	0
2920	G2	50	14	3	0	3	1	0	1	0	0	0	0	0	1	0	0	1	0	0
2921	G2	50	14	3	0	3	1	0	1	0	0	0	0	0	1	0	0	1	0	0
2924	G2	50	14	3	0	3	1	0	1	0	0	0	0	0	1	0	0	1	0	0
2926	G2	30	14	3	0	3	1	0	1	0	0	0	0	0	1	0	0	1	0	0
2928	G2	50	14	3	0	3	1	0	1	0	0	0	0	0	1	0	0	1	0	0
2929	G2	50	14	3	0	3	1	0	1	0	0	0	0	0	1	0	0	1	0	0
2930	G2	30	14	3	0	3	1	0	1	0	0	0	0	0	1	0	0	1	0	0
2933	G2	30	14	3	0	3	1	0	1	0	0	0	0	0	1	0	0	1	0	0
2938	G2	50	14	3	0	3	1	0	1	0	0	0	0	0	1	0	0	1	0	0
2944	G2	22	542	108	1	63	23	7	13	1	0	3	13	9	20	0	1	24	3	0
2945	G2	22	542	108	1	63	23	7	13	1	0	3	13	9	20	0	1	24	3	0
2955	G2	50	14	3	0	3	1	0	1	0	0	0	0	0	1	0	0	1	0	0
2958	G2	22	542	108	1	63	23	7	13	1	0	3	13	9	20	0	1	24	3	0
2959	G2	30	14	3	0	3	1	0	1	0	0	0	0	0	1	0	0	1	0	0
2962	G2	50	14	3	0	3	1	0	1	0	0	0	0	0	1	0	0	1	0	0
2965	G2	46	87	17	0	6	2	1	1	4	0	0	2	1	3	0	4	4	0	0
2966	G2	30	14	3	0	3	1	0	1	0	0	0	0	0	1	0	0	1	0	0
2968	G2	22	542	108	1	63	23	7	13	1	0	3	13	9	20	0	1	24	3	0
2969	G2	47	229	46	0	44	16	5	9	0	0	1	5	4	8	0	0	10	2	0
2973	G2	30	14	3	0	3	1	0	1	0	0	0	0	0	1	0	0	1	0	0
2975	G2	24	229	46	0	44	16	5	9	0	0	1	5	4	8	0	0	10	2	0
2976	G2	50	14	3	0	3	1	0	1	0	0	0	0	0	1	0	0	1	0	0
2977	G2	30	14	3	0	3	1	0	1	0	0	0	0	0	1	0	0	1	0	0
2981	G2	30	14	3	0	3	1	0	1	0	0	0	0	0	1	0	0	1	0	0
2987	G2	66	775	154	0	39	14	4	8	21	1	4	18	13	28	2	20	34	2	0
2994	G2	50	14	3	0	3	1	0	1	0	0	0	0	0	1	0	0	1	0	0
3036	G2	50	14	3	0	3	1	0	1	0	0	0	0	0	1	0	0	1	0	0
3041	G2	50	14	3	0	3	1	0	1	0	0	0	0	0	1	0	0	1	0	0
3042	G2	50	14	3	0	3	1	0	1	0	0	0	0	0	1	0	0	1	0	0
3045	G2	50	14	3	0	3	1	0	1	0	0	0	0	0	1	0	0	1	0	0
3052	G2	50	14	3	0	3	1	0	1	0	0	0	0	0	1	0	0	1	0	0
3083	G2	50	14	3	0	3	1	0	1	0	0	0	0	0	1	0	0	1	0	0
3101	G2	50	14	3	0	3	1	0	1	0	0	0	0	0	1	0	0	1	0	0
3111	G2	49	87	17	0	6	2	1	1	4	0	0	2	1	3	0	4	4	0	0
3126	G2	49	87	17	0	6	2	1	1	4	0	0	2	1	3	0	4	4	0	0
3166	G2	41	161	32	0	25	9	3	5	2	0	1	4	3	6	0	2	7	1	0
3174	G2	45	107	21	0	17	6	2	3	1	0	1	3	2	4	0	1	5	1	0
3175	G2	25	107	21	0	17	6	2	3	1	0	1	3	2	4	0	1	5	1	0
3187	G2	45	107	21	0	17	6	2	3	1	0	1	3	2	4	0	1	5	1	0

FlowID	Road Grouping ^[2]	Speed	PC	TAXI	LGV3	LGV4	LGV6	HGV7	HGV8	PLB	PV4	PV5	NFB6	NFB7	NFB8	FBSD	FBDD	MC	HGV9	NFB9
3188	G2	48	54	11	0	8	3	1	2	1	0	0	1	1	2	0	1	2	0	0
3198	G2	49	87	17	0	6	2	1	1	4	0	0	2	1	3	0	4	4	0	0
3203	G2	50	14	3	0	3	1	0	1	0	0	0	0	0	1	0	0	1	0	0
3214	G2	50	14	3	0	3	1	0	1	0	0	0	0	0	1	0	0	1	0	0
3215	G2	50	54	11	0	8	3	1	2	1	0	0	1	1	2	0	1	2	0	0
3220	G2	50	14	3	0	3	1	0	1	0	0	0	0	0	1	0	0	1	0	0
3221	G2	49	107	21	0	17	6	2	3	1	0	1	3	2	4	0	1	5	1	0
3222	G2	24	214	43	0	33	12	3	7	3	0	1	5	4	8	0	3	9	2	0
3238	G2	50	54	11	0	8	3	1	2	1	0	0	1	1	2	0	1	2	0	0
3244	G2	49	87	17	0	6	2	1	1	4	0	0	2	1	3	0	4	4	0	0
3250	G2	50	27	5	0	4	1	0	1	0	0	0	1	0	1	0	0	1	0	0
3252	G2	49	87	17	0	6	2	1	1	4	0	0	2	1	3	0	4	4	0	0
3270	G2	26	6	1	0	1	0	0	0	27	0	0	0	0	0	2	26	0	0	0
3271	G2	26	47	9	0	11	4	1	2	7	0	0	1	1	2	1	7	2	1	0
3274	G2	26	47	9	0	11	4	1	2	7	0	0	1	1	2	1	7	2	1	0
3282	G2	26	87	17	0	6	2	1	1	4	0	0	2	1	3	0	4	4	0	0
3285	G2	50	27	5	0	4	1	0	1	0	0	0	1	0	1	0	0	1	0	0
3296	G2	30	14	3	0	3	1	0	1	0	0	0	0	0	1	0	0	1	0	0
3304	G2	50	27	5	0	4	1	0	1	0	0	0	1	0	1	0	0	1	0	0
3314	G2	50	14	3	0	3	1	0	1	0	0	0	0	0	1	0	0	1	0	0
3316	G2	65	1107	220	0	33	12	3	7	29	1	6	26	18	40	2	28	49	2	0
3435	G2	50	14	3	0	3	1	0	1	0	0	0	0	0	1	0	0	1	0	0
3436	G2	30	14	3	0	3	1	0	1	0	0	0	0	0	1	0	0	1	0	0
3439	G2	30	14	3	0	3	1	0	1	0	0	0	0	0	1	0	0	1	0	0
3441	G2	30	14	3	0	3	1	0	1	0	0	0	0	0	1	0	0	1	0	0
3558	G2	25	135	27	0	16	6	1	4	0	0	1	3	2	5	0	0	6	1	0
7244	G2	39	769	153	2	157	57	16	32	0	1	4	18	13	28	0	0	34	8	0
7500	G2	22	298	59	1	58	21	6	12	0	0	2	7	5	11	0	0	13	3	0
7501	G2	25	110	22	0	13	5	1	3	0	0	1	3	2	4	0	0	5	1	0
7505	G2	30	4	1	0	2	1	0	0	0	0	0	0	0	0	0	0	0	0	0
7506	G2	26	51	10	0	12	4	1	3	0	0	0	1	1	2	0	0	2	1	0
7507	G2	26	54	11	0	14	5	1	3	0	0	0	1	1	2	0	0	2	1	0
7519	G2	30	11	2	0	2	1	0	0	0	0	0	0	0	0	0	0	0	0	0
7520	G2	30	7	1	0	1	0	0	0	0	0	0	0	0	0	0	0	0	0	0
7521	G2	30	4	1	0	2	1	0	0	0	0	0	0	0	0	0	0	0	0	0
8101	G2	22	695	138	0	23	8	2	5	4	0	4	17	11	25	0	4	31	1	0
9009	G2	24	146	29	0	29	10	3	6	15	0	1	3	2	5	1	14	6	2	0
9010	G2	24	132	26	0	29	10	3	6	0	0	1	3	2	5	0	0	6	2	0
9011	G2	24	132	26	0	29	10	3	6	0	0	1	3	2	5	0	0	6	2	0
9024	G2	45	208	41	2	159	57	17	33	1	0	1	5	3	8	0	1	9	9	0
9025	G2	40	412	82	3	273	98	28	56	1	0	2	10	7	15	0	1	18	15	0
9026	G2	42	368	73	2	211	76	22	43	0	0	2	9	6	13	0	0	16	11	0
9028	G2	47	138	27	0	15	6	2	3	4	0	1	3	2	5	0	4	6	1	0
9029	G2	48	43	9	0	44	16	5	9	0	0	0	1	1	2	0	0	2	2	0
21881	G2	22	278	55	1	57	21	6	12	15	0	1	7	5	10	1	14	12	3	0
21882	G2	24	132	26	0	29	10	3	6	0	0	1	3	2	5	0	0	6	2	0
22321	G2	48	25	5	0	17	6	2	4	0	0	0	1	0	1	0	0	1	1	0
22322	G2	48	25	5	0	17	6	2	4	0	0	0	1	0	1	0	0	1	1	0
27271	G2	27	901	179	1	55	20	6	11	24	1	5	21	15	33	2	23	40	3	0
27272	G2	28	839	167	0	35	13	4	7	24	1	4	20	14	30	2	23	37	2	0
27431	G2	27	911	181	1	54	19	6	11	24	1	5	22	15	33	2	23	40	3	0

FlowID	Road Grouping ^[2]	Speed	PC	TAXI	LGV3	LGV4	LGV6	HGV7	HGV8	PLB	PV4	PV5	NFB6	NFB7	NFB8	FBSD	FBDD	MC	HGV9	NFB9
27432	G2	28	832	165	0	37	13	4	8	24	1	4	20	14	30	2	23	37	2	0
27551	G2	27	911	181	1	54	19	6	11	24	1	5	22	15	33	2	23	40	3	0
27572	G2	28	832	165	0	37	13	4	8	24	1	4	20	14	30	2	23	37	2	0
27721	G2	27	911	181	1	54	19	6	11	24	1	5	22	15	33	2	23	40	3	0
27722	G2	28	832	165	0	37	13	4	8	24	1	4	20	14	30	2	23	37	2	0
27951	G2	27	940	187	1	57	21	6	12	24	1	5	22	16	34	2	23	42	3	0
27952	G2	28	722	144	0	32	11	3	6	24	0	4	17	12	26	2	23	32	2	0
27991	G2	27	940	187	1	57	21	6	12	24	1	5	22	16	34	2	23	42	3	0
27992	G2	28	722	144	0	32	11	3	6	24	0	4	17	12	26	2	23	32	2	0
28131	G2	23	504	100	0	20	7	2	4	4	0	3	12	8	18	0	4	22	1	0
28132	G2	23	496	99	0	25	9	3	5	4	0	3	12	8	18	0	4	22	1	0
28291	G2	23	504	100	0	20	7	2	4	4	0	3	12	8	18	0	4	22	1	0
28292	G2	23	496	99	0	25	9	3	5	4	0	3	12	8	18	0	4	22	1	0
28481	G2	24	341	68	0	19	7	2	4	4	0	2	8	6	12	0	4	15	1	0
28482	G2	23	516	103	0	25	9	3	5	4	0	3	12	9	19	0	4	23	1	0
90121	G2	27	100	20	0	10	4	1	2	3	0	1	2	2	4	0	3	4	1	0
90122	G2	23	522	104	0	20	7	2	4	3	0	3	12	9	19	0	3	23	1	0
90131	G2	27	100	20	0	10	4	1	2	3	0	1	2	2	4	0	3	4	1	0
90132	G2	23	522	104	0	20	7	2	4	3	0	3	12	9	19	0	3	23	1	0
90271	G2	50	52	10	0	0	0	0	0	0	0	0	1	1	2	0	0	2	0	0

Note:

1. Full set of traffic forecast data for 24 hours for all years used for assessment are provided in separate Technical Note on Traffic Forecast Data and submitted to EPD. The traffic forecast methodology and data have also been submitted to TD and endorsement letter from TD is given in Appendix 3.2.
2. G1: Road without cold start, G2: Road with cold start

Peak Traffic Flow in Year 2048 (Hour - 0800-0900) ^[1]

FlowID	Road Grouping ^[2]	Speed	PC	TAXI	LGV3	LGV4	LGV6	HGV7	HGV8	PLB	PV4	PV5	NFB6	NFB7	NFB8	FBSD	FBDD	MC	HGV9	NFB9
101	G1	37	1075	214	0	35	13	4	7	24	1	6	26	18	39	2	23	47	2	0
102	G1	70	115	23	0	15	5	2	3	25	0	1	3	2	4	2	24	5	1	0
103	G1	38	1008	200	0	27	10	3	6	7	1	5	24	17	37	1	7	45	1	0
104	G1	38	1016	202	0	30	11	3	6	22	1	5	24	17	37	2	22	45	2	0
1001	G1	39	565	148	1	135	48	45	88	5	1	4	17	12	25	1	14	26	23	0
1002	G1	64	1334	349	3	282	101	93	184	7	1	10	39	27	60	1	20	62	48	0
1003	G1	78	983	257	3	257	92	85	167	9	1	7	29	20	44	2	24	46	44	0
1004	G1	47	140	37	0	2	1	1	1	0	0	1	4	3	6	0	0	7	0	0
1005	G1	37	716	188	2	170	61	56	111	3	1	5	21	15	32	1	8	33	29	0
1006	G1	70	727	190	2	152	54	50	99	5	1	5	22	15	33	1	14	34	26	0
1007	G1	78	1548	405	4	392	141	130	255	14	1	11	46	32	70	3	38	72	67	0
1008	G1	44	112	29	0	42	15	14	27	0	0	1	3	2	5	0	0	5	7	0
1009	G1	67	2201	576	5	436	157	144	284	12	2	16	65	45	99	3	34	103	74	0
1010	G1	73	1660	435	5	434	156	143	282	14	2	12	49	34	75	3	38	77	74	0
1011	G1	79	1090	286	2	154	55	51	100	3	1	8	32	22	49	1	9	51	26	0
1012	G1	80	123	32	0	7	2	2	4	3	0	1	4	3	6	1	9	6	1	0
1013	G1	54	3292	862	6	590	212	195	384	16	3	24	97	68	148	3	43	153	101	0
1014	G1	78	1783	467	5	440	158	146	286	17	2	13	53	37	80	4	48	83	75	0
1015	G1	49	23	6	0	1	0	0	1	5	0	0	1	0	1	1	14	1	0	0
1016	G1	78	1784	467	5	440	158	146	287	15	2	13	53	37	80	3	42	83	75	0
1017	G1	54	3291	862	6	590	212	195	384	15	3	24	97	68	148	3	42	153	101	0
1018	G1	72	1722	451	5	479	172	158	311	57	2	12	51	35	78	12	156	80	82	0
1019	G1	36	464	122	3	304	109	101	198	0	0	3	14	10	21	0	0	22	52	0
1020	G1	70	2827	740	3	286	103	95	186	15	3	20	84	58	127	3	42	132	49	0
1021	G1	80	1257	329	2	174	63	58	113	0	1	9	37	26	57	0	0	59	30	0
1022	G1	38	701	184	2	160	57	53	104	0	1	5	21	14	32	0	0	33	27	0
1023	G1	80	0	0	0	0	0	0	0	57	0	0	0	0	0	12	156	0	0	0
1024	G1	32	597	156	1	126	45	42	82	0	1	4	18	12	27	0	0	28	21	0
1025	G1	70	2827	740	3	286	103	95	186	15	3	20	84	58	127	3	42	132	49	0
1026	G1	80	1083	283	3	280	101	93	182	15	1	8	32	22	49	3	42	50	48	0
1027	G1	42	71	18	1	81	29	27	53	0	0	1	2	1	3	0	0	3	14	0
1028	G1	80	1153	302	4	362	130	120	235	15	1	8	34	24	52	3	42	54	62	0
1029	G1	69	3740	979	5	468	168	155	305	15	3	27	111	77	168	3	42	174	80	0
1030	G1	53	2120	555	2	202	72	67	131	7	2	15	63	43	95	1	19	99	34	0
1031	G1	74	1394	365	2	225	81	75	147	7	1	10	41	29	63	1	19	65	38	0
1032	G1	70	226	59	0	41	15	14	27	2	0	2	7	5	10	0	5	11	7	0
1033	G1	80	880	230	2	178	64	59	116	9	1	6	26	18	40	2	23	41	30	0
1034	G1	68	273	72	2	184	66	61	119	7	0	2	8	6	12	1	19	13	31	0
1035	G1	58	916	240	1	129	46	43	84	5	1	7	27	19	41	1	14	43	22	0
1036	G1	80	478	125	1	96	34	32	62	2	0	3	14	10	22	0	5	22	16	0
1037	G1	80	169	44	1	55	20	18	36	2	0	1	5	3	8	0	5	8	9	0
1038	G1	80	711	186	1	123	44	41	80	7	1	5	21	15	32	1	19	33	21	0
1039	G1	53	2120	555	2	202	72	67	131	7	2	15	63	43	95	1	19	99	34	0
1040	G1	79	1797	471	2	159	57	53	104	56	2	13	53	37	81	12	155	84	27	0
1041	G1	63	827	216	1	103	37	34	67	2	1	6	24	17	37	0	5	39	18	0
1042	G1	80	0	0	0	0	0	0	0	2	0	0	0	0	0	0	5	0	0	0
1043	G1	80	99	26	0	8	3	3	5	2	0	1	3	2	4	0	5	5	1	0
1336	G1	32	352	92	2	187	67	62	122	0	0	3	10	7	16	0	0	16	32	0
2001	G1	72	1972	516	5	468	168	155	305	27	2	14	58	40	89	6	74	92	80	0
2002	G1	73	1605	420	6	550	198	182	358	22	1	11	47	33	72	5	59	75	94	0

FlowID	Road Grouping ^[2]	Speed	PC	TAXI	LGV3	LGV4	LGV6	HGV7	HGV8	PLB	PV4	PV5	NFB6	NFB7	NFB8	FBSD	FBDD	MC	HGV9	NFB9
2012	G1	76	2207	578	6	544	195	180	354	36	2	16	65	45	99	7	98	103	93	0
2033	G1	60	3334	873	7	710	255	235	462	32	3	24	99	68	150	7	89	155	121	0
2064	G1	55	1052	209	2	156	56	16	32	58	1	6	25	17	38	4	56	46	8	0
2189	G1	49	1431	284	6	589	212	61	120	45	1	8	34	24	52	3	44	63	32	0
2207	G1	55	1052	209	2	156	56	16	32	58	1	6	25	17	38	4	56	46	8	0
2208	G1	54	834	166	3	267	96	28	55	60	1	4	20	14	30	4	58	37	14	0
2219	G1	80	1611	422	5	474	170	157	308	22	1	12	48	33	73	5	60	75	81	0
2220	G1	78	1592	417	4	364	131	120	237	19	1	11	47	33	72	4	52	74	62	0
2223	G1	78	1694	444	4	338	121	112	220	13	2	12	50	35	76	3	37	79	58	0
2228	G1	78	1694	444	4	338	121	112	220	13	2	12	50	35	76	3	37	79	58	0
2231	G1	25	152	30	0	46	17	5	9	0	0	1	4	3	5	0	0	7	2	0
2233	G1	80	111	29	0	18	7	6	12	11	0	1	3	2	5	2	30	5	3	0
2259	G1	55	1028	204	2	148	53	15	30	70	1	5	24	17	37	5	68	45	8	0
2274	G1	35	1443	378	3	322	116	106	209	8	1	10	43	30	65	2	22	67	55	0
2275	G1	80	251	66	0	16	6	5	11	5	0	2	7	5	11	1	15	12	3	0
2276	G1	80	199	52	1	48	17	16	31	15	0	1	6	4	9	3	41	9	8	0
2279	G1	80	261	68	1	67	24	22	43	9	0	2	8	5	12	2	26	12	11	0
2281	G1	45	87	23	0	30	11	10	19	4	0	1	3	2	4	1	11	4	5	0
2290	G1	54	834	166	3	267	96	28	55	60	1	4	20	14	30	4	58	37	14	0
2292	G1	42	151	39	1	52	19	17	34	4	0	1	4	3	7	1	11	7	9	0
2293	G1	49	1101	219	2	216	77	22	44	72	1	6	26	18	40	5	70	49	12	0
2295	G1	45	10	3	1	50	18	17	33	4	0	0	0	0	0	1	11	0	9	0
2297	G1	80	261	68	1	67	24	22	43	9	0	2	8	5	12	2	26	12	11	0
2298	G1	80	261	68	1	67	24	22	43	9	0	2	8	5	12	2	26	12	11	0
2302	G1	48	87	23	0	30	11	10	19	4	0	1	3	2	4	1	11	4	5	0
2306	G1	54	833	166	3	266	96	28	54	60	1	4	20	14	30	4	58	37	14	0
2308	G1	49	1101	219	2	216	77	22	44	72	1	6	26	18	40	5	70	49	12	0
2318	G1	49	1101	219	2	216	77	22	44	72	1	6	26	18	40	5	70	49	12	0
2319	G1	28	514	102	1	74	27	8	15	17	0	3	12	8	19	1	17	23	4	0
2320	G1	67	588	117	1	141	51	15	29	15	0	3	14	10	21	1	14	26	8	0
2322	G1	64	833	166	3	266	96	28	54	60	1	4	20	14	30	4	58	37	14	0
2329	G1	42	151	39	1	52	19	17	34	4	0	1	4	3	7	1	11	7	9	0
2331	G1	28	514	102	1	74	27	8	15	17	0	3	12	8	19	1	17	23	4	0
2332	G1	44	241	63	1	86	31	28	56	4	0	2	7	5	11	1	11	11	15	0
2333	G1	30	127	25	1	59	21	6	12	22	0	1	3	2	5	2	22	6	3	0
2334	G1	65	706	140	2	207	74	22	42	37	0	4	17	12	26	3	36	31	11	0
2340	G1	79	1330	348	4	364	131	120	237	21	1	10	39	27	60	4	57	62	62	0
2346	G1	29	416	83	0	21	7	2	4	22	0	2	10	7	15	2	21	18	1	0
2347	G1	27	1209	240	4	370	133	38	76	49	1	6	29	20	44	4	47	53	20	0
2349	G1	28	330	66	2	162	58	17	33	42	0	2	8	5	12	3	41	15	9	0
2350	G1	23	511	102	2	211	76	22	43	16	0	3	12	8	19	1	16	23	11	0
2351	G1	27	499	99	2	158	57	16	32	20	0	3	12	8	18	1	19	22	8	0
2352	G1	28	709	141	2	212	76	22	43	21	0	4	17	12	26	2	21	31	11	0
2353	G1	26	785	156	2	225	81	23	46	20	1	4	19	13	28	1	19	35	12	0
2356	G1	74	1834	480	5	450	162	149	293	23	2	13	54	38	83	5	63	86	77	0
2357	G1	29	416	83	0	21	7	2	4	22	0	2	10	7	15	2	21	18	1	0
2358	G1	23	511	102	2	211	76	22	43	16	0	3	12	8	19	1	16	23	11	0
2360	G1	25	1037	206	7	642	230	67	131	21	1	6	25	17	38	2	21	46	34	0
2362	G1	77	511	102	2	211	76	22	43	16	0	3	12	8	19	1	16	23	11	0
2363	G1	77	511	102	2	211	76	22	43	16	0	3	12	8	19	1	16	23	11	0
2364	G1	80	854	224	2	233	84	77	152	13	1	6	25	18	38	3	37	40	40	0

FlowID	Road Grouping ^[2]	Speed	PC	TAXI	LGV3	LGV4	LGV6	HGV7	HGV8	PLB	PV4	PV5	NFB6	NFB7	NFB8	FBSD	FBDD	MC	HGV9	NFB9
2366	G1	26	385	77	5	432	155	45	88	2	0	2	9	6	14	0	2	17	23	0
2367	G1	24	1094	218	7	644	231	67	132	23	1	6	26	18	40	2	23	48	35	0
2368	G1	20	673	134	4	408	146	42	83	16	0	4	16	11	24	1	16	30	22	0
2369	G1	25	1037	206	7	642	230	67	131	21	1	6	25	17	38	2	21	46	34	0
2370	G1	65	706	140	2	207	74	22	42	37	0	4	17	12	26	3	36	31	11	0
2372	G1	29	416	83	0	21	7	2	4	22	0	2	10	7	15	2	21	18	1	0
2374	G1	27	567	113	2	168	60	17	34	21	0	3	13	9	21	2	20	25	9	0
2375	G1	77	1209	316	2	198	71	65	129	15	1	9	36	25	54	3	43	56	34	0
2376	G1	20	673	134	4	408	146	42	83	16	0	4	16	11	24	1	16	30	22	0
2377	G1	26	372	74	4	424	152	44	87	1	0	2	9	6	13	0	1	16	23	0
2378	G1	27	512	102	2	166	60	17	34	21	0	3	12	8	19	2	20	23	9	0
2381	G1	26	785	156	2	225	81	23	46	20	1	4	19	13	28	1	19	35	12	0
2382	G1	65	706	140	2	207	74	22	42	37	0	4	17	12	26	3	36	31	11	0
2383	G1	80	854	224	2	233	84	77	152	13	1	6	25	18	38	3	37	40	40	0
2385	G1	29	331	66	1	62	22	6	13	1	0	2	8	5	12	0	1	15	3	0
2389	G1	33	36	7	0	13	5	1	3	30	0	0	1	1	1	2	29	2	1	0
2394	G1	19	680	135	4	409	147	43	84	16	0	4	16	11	25	1	16	30	22	0
2396	G1	19	680	135	4	409	147	43	84	16	0	4	16	11	25	1	16	30	22	0
2397	G1	33	36	7	0	13	5	1	3	30	0	0	1	1	1	2	29	2	1	0
2398	G1	25	802	160	3	281	101	29	57	26	1	4	19	13	29	2	25	35	15	0
2401	G1	25	768	153	3	257	92	27	53	26	1	4	18	13	28	2	25	34	14	0
2584	G1	80	1344	352	3	250	90	83	163	39	1	10	40	28	61	8	107	63	43	0
2612	G1	66	2415	632	5	451	162	149	294	55	2	17	71	50	109	11	151	113	77	0
2712	G1	75	1886	494	3	306	110	101	199	51	2	13	56	39	85	11	141	88	52	0
2717	G1	80	1344	352	3	250	90	83	163	36	1	10	40	28	61	7	98	63	43	0
2857	G1	28	762	152	1	49	18	5	10	24	1	4	18	13	28	2	23	34	3	0
2860	G1	28	838	167	0	43	15	4	9	24	1	4	20	14	30	2	23	37	2	0
2896	G1	28	762	152	1	49	18	5	10	24	1	4	18	13	28	2	23	34	3	0
2903	G1	28	790	157	1	53	19	6	11	21	1	4	19	13	29	2	20	35	3	0
2905	G1	28	727	145	0	35	13	4	7	21	0	4	17	12	26	2	21	32	2	0
2946	G1	28	746	148	0	42	15	4	9	21	1	4	18	12	27	2	20	33	2	0
2947	G1	29	552	110	0	48	17	5	10	21	0	3	13	9	20	2	20	24	3	0
2954	G1	28	746	148	0	42	15	4	9	21	1	4	18	12	27	2	20	33	2	0
2956	G1	29	552	110	0	48	17	5	10	21	0	3	13	9	20	2	20	24	3	0
2961	G1	72	1722	451	5	479	172	158	311	57	2	12	51	35	78	12	156	80	82	0
2967	G1	76	1635	428	4	369	133	122	240	39	1	12	48	34	74	8	109	76	63	0
2980	G1	80	1344	352	3	250	90	83	163	36	1	10	40	28	61	7	98	63	43	0
3237	G1	29	415	82	0	27	10	3	5	40	0	2	10	7	15	3	38	18	1	0
3240	G1	29	145	29	0	48	17	5	10	15	0	1	3	2	5	1	14	6	3	0
3253	G1	29	409	81	0	25	9	3	5	20	0	2	10	7	15	1	19	18	1	0
3263	G1	29	554	110	1	73	26	8	15	42	0	3	13	9	20	3	41	24	4	0
3264	G1	29	145	29	0	48	17	5	10	22	0	1	3	2	5	2	22	6	3	0
3289	G1	29	572	114	0	37	13	4	8	15	0	3	14	9	21	1	15	25	2	0
3293	G1	65	1075	214	0	35	13	4	7	24	1	6	26	18	39	2	23	47	2	0
3297	G1	27	1043	207	0	30	11	3	6	23	1	6	25	17	38	2	22	46	2	0
3298	G1	27	1075	214	0	35	13	4	7	24	1	6	26	18	39	2	23	47	2	0
3300	G1	48	115	23	0	15	5	2	3	25	0	1	3	2	4	2	24	5	1	0
3301	G1	39	27	5	0	1	0	0	0	1	0	0	1	0	1	0	1	1	0	0
3302	G1	65	1075	214	0	35	13	4	7	24	1	6	26	18	39	2	23	47	2	0
3303	G1	40	7	1	0	0	0	0	0	0	0	0	0	0	0	0	0	0	0	0
3305	G1	65	1016	202	0	30	11	3	6	22	1	5	24	17	37	2	22	45	2	0

FlowID	Road Grouping ^[2]	Speed	PC	TAXI	LGV3	LGV4	LGV6	HGV7	HGV8	PLB	PV4	PV5	NFB6	NFB7	NFB8	FBSD	FBDD	MC	HGV9	NFB9
3309	G1	32	115	23	0	15	5	2	3	25	0	1	3	2	4	2	24	5	1	0
3313	G1	29	572	114	0	37	13	4	8	15	0	3	14	9	21	1	15	25	2	0
3317	G1	69	115	23	0	15	5	2	3	28	0	1	3	2	4	2	27	5	1	0
3318	G1	48	88	18	0	15	5	2	3	25	0	0	2	1	3	2	24	4	1	0
3319	G1	29	14	3	0	3	1	0	1	0	0	0	0	0	1	0	0	1	0	0
3325	G1	48	88	18	0	15	5	2	3	25	0	0	2	1	3	2	24	4	1	0
3326	G1	66	1008	200	0	27	10	3	6	7	1	5	24	17	37	1	7	45	1	0
3328	G1	50	9	2	0	3	1	0	1	0	0	0	0	0	0	0	0	0	0	0
3330	G1	70	87	17	0	14	5	1	3	8	0	0	2	1	3	1	8	4	1	0
3332	G1	50	7	1	0	0	0	0	0	0	0	0	0	0	0	0	0	0	0	0
3333	G1	50	7	1	0	1	0	0	0	0	0	0	0	0	0	0	0	0	0	0
3334	G1	66	1008	200	0	27	10	3	6	7	1	5	24	17	37	1	7	45	1	0
3335	G1	49	88	18	0	15	5	2	3	8	0	0	2	1	3	1	8	4	1	0
3336	G1	65	1075	214	0	35	13	4	7	24	1	6	26	18	39	2	23	47	2	0
3349	G1	65	2828	740	3	296	106	98	193	69	3	20	84	58	127	15	191	132	50	0
3407	G1	73	1426	373	5	525	188	174	342	63	1	10	42	29	64	13	175	67	89	0
3429	G1	87	2191	574	4	353	127	117	230	56	2	16	65	45	99	12	155	102	60	0
3433	G1	81	2121	555	5	459	165	152	299	57	2	15	63	43	95	12	157	99	78	0
3440	G1	81	2121	555	5	459	165	152	299	57	2	15	63	43	95	12	157	99	78	0
3444	G1	88	2186	572	4	352	127	117	229	43	2	16	65	45	98	9	117	102	60	0
3445	G1	80	5	1	0	1	0	0	1	14	0	0	0	0	0	3	38	0	0	0
3448	G1	80	577	151	0	41	15	14	27	14	1	4	17	12	26	3	38	27	7	0
3449	G1	80	577	151	0	41	15	14	27	14	1	4	17	12	26	3	38	27	7	0
3450	G1	97	1544	404	4	418	150	138	272	43	1	11	46	32	70	9	120	72	71	0
5009	G1	80	755	198	3	320	115	106	208	6	1	5	22	15	34	1	17	35	55	0
5010	G1	80	361	94	2	227	81	75	148	3	0	3	11	7	16	1	9	17	39	0
5012	G1	70	440	115	1	138	49	46	90	5	0	3	13	9	20	1	14	21	23	0
5013	G1	35	917	240	2	214	77	71	139	8	1	7	27	19	41	2	22	43	37	0
5014	G1	70	440	115	1	138	49	46	90	5	0	3	13	9	20	1	14	21	23	0
5015	G1	80	1156	303	3	308	111	102	200	8	1	8	34	24	52	2	22	54	52	0
5016	G1	48	42	11	0	14	5	5	9	0	0	0	1	1	2	0	0	2	2	0
5017	G1	50	33	9	0	0	0	0	0	0	0	0	1	1	1	0	0	2	0	0
5018	G1	79	713	187	3	306	110	101	199	6	1	5	21	15	32	1	17	33	52	0
5019	G1	72	1474	386	3	284	102	94	185	7	1	11	44	30	66	1	20	69	48	0
5020	G1	42	154	40	1	56	20	18	36	0	0	1	5	3	7	0	0	7	10	0
5022	G1	47	140	37	0	2	1	1	1	0	0	1	4	3	6	0	0	7	0	0
7004	G1	70	1443	378	3	322	116	106	209	8	1	10	43	30	65	2	22	67	55	0
7005	G1	66	1773	464	4	420	151	139	273	12	2	13	52	36	80	3	34	83	72	0
7006	G1	77	1344	352	5	484	174	160	315	12	1	10	40	28	61	3	34	63	82	0
7007	G1	48	87	23	0	30	11	10	19	4	0	1	3	2	4	1	11	4	5	0
7101	G1	31	529	138	2	146	52	48	95	3	0	4	16	11	24	1	9	25	25	0
7102	G1	50	0	0	0	0	0	0	0	3	0	0	0	0	0	1	9	0	0	0
7103	G1	47	123	32	0	7	2	2	4	0	0	1	4	3	6	0	0	6	1	0
7104	G1	37	562	147	0	8	3	3	5	0	1	4	17	12	25	0	0	26	1	0
7105	G1	49	46	12	0	2	1	1	1	0	0	0	1	1	2	0	0	2	0	0
7106	G1	48	78	20	0	5	2	2	3	0	0	1	2	2	3	0	0	4	1	0
7107	G1	40	390	102	0	6	2	2	4	0	0	3	12	8	18	0	0	18	1	0
7108	G1	46	172	45	0	2	1	1	1	0	0	1	5	4	8	0	0	8	0	0
7242	G1	44	294	77	1	54	20	18	35	5	0	2	9	6	13	1	15	14	9	0
7243	G1	49	37	10	0	0	0	0	0	8	0	0	1	1	2	2	21	2	0	0
7602	G1	41	478	125	1	96	34	32	62	2	0	3	14	10	22	0	5	22	16	0

FlowID	Road Grouping ^[2]	Speed	PC	TAXI	LGV3	LGV4	LGV6	HGV7	HGV8	PLB	PV4	PV5	NFB6	NFB7	NFB8	FBSD	FBDD	MC	HGV9	NFB9
7603	G1	34	830	217	3	283	102	94	184	2	1	6	25	17	37	0	5	39	48	0
7604	G1	74	2108	552	4	372	134	123	242	5	2	15	62	43	95	1	14	98	63	0
7605	G1	80	1771	464	2	182	65	60	119	5	2	13	52	36	80	1	14	83	31	0
7606	G1	28	1001	262	1	65	23	22	42	3	1	7	30	21	45	1	9	47	11	0
7609	G1	38	711	186	1	123	44	41	80	7	1	5	21	15	32	1	19	33	21	0
7610	G1	35	1278	335	1	89	32	29	58	3	1	9	38	26	58	1	9	60	15	0
7611	G1	34	601	157	1	62	22	20	40	0	1	4	18	12	27	0	0	28	11	0
7612	G1	41	169	44	1	55	20	18	36	2	0	1	5	3	8	0	5	8	9	0
7613	G1	38	769	201	1	117	42	39	76	2	1	6	23	16	35	0	5	36	20	0
8001	G1	36	485	127	1	52	19	17	34	3	0	3	14	10	22	1	8	23	9	0
8002	G1	32	432	113	2	162	58	54	106	5	0	3	13	9	19	1	14	20	28	0
8201	G1	80	1320	346	3	313	112	104	204	39	1	9	39	27	59	8	109	62	53	0
8202	G1	76	1635	428	4	369	133	122	240	39	1	12	48	34	74	8	109	76	63	0
8203	G1	39	315	83	1	56	20	19	37	0	0	2	9	6	14	0	0	15	10	0
8204	G1	80	619	162	2	153	55	51	100	39	1	4	18	13	28	8	109	29	26	0
8205	G1	36	913	239	2	183	66	60	119	0	1	7	27	19	41	0	0	43	31	0
8206	G1	80	1855	486	3	300	108	99	195	57	2	13	55	38	84	12	156	86	51	0
8207	G1	80	597	156	1	126	45	42	82	57	1	4	18	12	27	12	156	28	21	0
8208	G1	80	689	180	2	235	84	78	153	39	1	5	20	14	31	8	109	32	40	0
8209	G1	34	1722	451	5	479	172	158	311	0	2	12	51	35	78	0	0	80	82	0
8301	G1	36	132	35	2	169	61	56	110	5	0	1	4	3	6	1	14	6	29	0
8302	G1	80	1797	471	2	159	57	53	104	56	2	13	53	37	81	12	155	84	27	0
8303	G1	80	1797	471	2	159	57	53	104	56	2	13	53	37	81	12	155	84	27	0
8304	G1	80	1797	471	2	159	57	53	104	56	2	13	53	37	81	12	155	84	27	0
8305	G1	79	2150	563	4	346	124	115	225	56	2	15	64	44	97	12	155	100	59	0
8307	G1	70	141	37	0	15	5	5	10	2	0	1	4	3	6	0	5	7	3	0
8308	G1	50	7	2	0	1	0	0	1	0	0	0	0	0	0	0	0	0	0	0
8309	G1	80	1294	339	4	356	128	118	232	57	1	9	38	27	58	12	157	60	61	0
8402	G1	55	1052	209	2	156	56	16	32	58	1	6	25	17	38	4	56	46	8	0
9001	G1	66	2346	614	3	243	87	80	158	9	2	17	69	48	106	2	23	109	41	0
9002	G1	80	642	128	1	113	41	12	23	29	0	3	15	11	23	2	29	28	6	0
9003	G1	50	23	6	0	1	0	0	1	0	0	0	1	0	1	0	0	1	0	0
9004	G1	50	23	6	0	1	0	0	1	0	0	0	1	0	1	0	0	1	0	0
9005	G1	55	3269	856	6	589	211	195	383	16	3	23	97	67	147	3	43	152	100	0
9006	G1	78	1784	467	5	440	158	146	287	15	2	13	53	37	80	3	42	83	75	0
9007	G1	50	0	0	0	0	0	0	0	5	0	0	0	0	0	1	14	0	0	0
9008	G1	50	0	0	0	0	0	0	0	5	0	0	0	0	0	1	14	0	0	0
9020	G1	27	772	154	1	58	21	6	12	26	1	4	18	13	28	2	25	34	3	0
9021	G1	23	1216	242	3	327	117	34	67	38	1	6	29	20	44	3	37	54	18	0
9022	G1	24	955	190	3	296	106	31	61	32	1	5	23	16	35	2	31	42	16	0
9023	G1	26	739	147	2	221	79	23	45	39	1	4	18	12	27	3	38	33	12	0
21931	G1	65	834	166	3	267	96	28	55	60	1	4	20	14	30	4	58	37	14	0
21932	G1	66	720	143	2	156	56	16	32	54	0	4	17	12	26	4	53	32	8	0
22341	G1	80	1179	309	3	311	112	103	203	17	1	8	35	24	53	4	46	55	53	0
22342	G1	75	1611	422	5	474	170	157	308	22	1	12	48	33	73	5	60	75	81	0
32991	G1	65	1016	202	0	30	11	3	6	22	1	5	24	17	37	2	22	45	2	0
32992	G1	65	1075	214	0	35	13	4	7	24	1	6	26	18	39	2	23	47	2	0
32993	G1	27	1075	214	0	35	13	4	7	24	1	6	26	18	39	2	23	47	2	0
33311	G1	28	1008	200	0	27	10	3	6	7	1	5	24	17	37	1	7	45	1	0
33312	G1	28	1016	202	0	30	11	3	6	7	1	5	24	17	37	1	7	45	2	0
90272	G1	61	910	181	1	119	43	12	24	54	1	5	22	15	33	4	52	40	6	0

FlowID	Road Grouping [2]	Speed	PC	TAXI	LGV3	LGV4	LGV6	HGV7	HGV8	PLB	PV4	PV5	NFB6	NFB7	NFB8	FBSD	FBDD	MC	HGV9	NFB9
2209	G2	50	15	3	0	4	1	0	1	0	0	0	0	0	1	0	0	1	0	0
2212	G2	50	29	6	0	7	3	1	1	0	0	0	1	0	1	0	0	1	0	0
2213	G2	50	29	6	0	7	3	1	1	0	0	0	1	0	1	0	0	1	0	0
2214	G2	50	14	3	0	3	1	0	1	0	0	0	0	0	1	0	0	1	0	0
2217	G2	44	100	20	1	74	27	8	15	0	0	1	2	2	4	0	0	4	4	0
2218	G2	44	100	20	1	74	27	8	15	0	0	1	2	2	4	0	0	4	4	0
2221	G2	49	53	11	0	13	5	1	3	0	0	0	1	1	2	0	0	2	1	0
2222	G2	44	100	20	1	74	27	8	15	0	0	1	2	2	4	0	0	4	4	0
2224	G2	47	132	26	1	61	22	6	12	0	0	1	3	2	5	0	0	6	3	0
2230	G2	50	14	3	0	3	1	0	1	0	0	0	0	0	1	0	0	1	0	0
2238	G2	50	14	3	0	3	1	0	1	0	0	0	0	0	1	0	0	1	0	0
2239	G2	50	14	3	0	3	1	0	1	0	0	0	0	0	1	0	0	1	0	0
2240	G2	25	173	34	1	62	22	6	13	0	0	1	4	3	6	0	0	8	3	0
2241	G2	49	21	4	0	16	6	2	3	0	0	0	1	0	1	0	0	1	1	0
2242	G2	50	14	3	0	3	1	0	1	0	0	0	0	0	1	0	0	1	0	0
2243	G2	45	217	43	1	100	36	10	20	0	0	1	5	4	8	0	0	10	5	0
2244	G2	49	85	17	0	39	14	4	8	0	0	0	2	1	3	0	0	4	2	0
2247	G2	21	423	84	2	194	70	20	40	1	0	2	10	7	15	0	1	19	10	0
2248	G2	18	639	127	3	294	105	31	60	1	0	3	15	11	23	0	1	28	16	0
2249	G2	48	100	20	0	20	7	2	4	18	0	1	2	2	4	1	18	4	1	0
2250	G2	50	21	4	0	10	3	1	2	0	0	0	1	0	1	0	0	1	1	0
2251	G2	24	143	29	2	148	53	15	30	1	0	1	3	2	5	0	1	6	8	0
2252	G2	34	331	66	1	70	25	7	14	18	0	2	8	5	12	1	18	15	4	0
2253	G2	48	106	21	1	49	17	5	10	0	0	1	3	2	4	0	0	5	3	0
2254	G2	19	528	105	3	243	87	25	50	1	0	3	13	9	19	0	1	23	13	0
2255	G2	50	14	3	0	3	1	0	1	0	0	0	0	0	1	0	0	1	0	0
2256	G2	30	660	131	3	303	109	32	62	1	0	4	16	11	24	0	1	29	16	0
2258	G2	40	397	79	2	237	85	25	48	9	0	2	9	7	14	1	9	18	13	0
2260	G2	30	14	3	0	3	1	0	1	0	0	0	0	0	1	0	0	1	0	0
2261	G2	50	14	3	0	3	1	0	1	0	0	0	0	0	1	0	0	1	0	0
2262	G2	42	125	25	1	93	33	10	19	0	0	1	3	2	5	0	0	6	5	0
2263	G2	49	25	5	0	19	7	2	4	0	0	0	1	0	1	0	0	1	1	0
2265	G2	46	86	17	0	16	6	2	3	18	0	0	2	1	3	1	18	4	1	0
2266	G2	50	14	3	0	3	1	0	1	0	0	0	0	0	1	0	0	1	0	0
2267	G2	50	14	3	0	3	1	0	1	0	0	0	0	0	1	0	0	1	0	0
2269	G2	50	14	3	0	3	1	0	1	0	0	0	0	0	1	0	0	1	0	0
2270	G2	30	660	131	3	303	109	32	62	1	0	4	16	11	24	0	1	29	16	0
2271	G2	50	14	3	0	3	1	0	1	0	0	0	0	0	1	0	0	1	0	0
2272	G2	30	660	131	3	303	109	32	62	1	0	4	16	11	24	0	1	29	16	0
2273	G2	41	399	79	2	234	84	24	48	1	0	2	9	7	14	0	1	18	13	0
2277	G2	50	14	3	0	3	1	0	1	0	0	0	0	0	1	0	0	1	0	0
2280	G2	40	186	37	0	36	13	4	7	37	0	1	4	3	7	3	36	8	2	0
2286	G2	50	14	3	0	3	1	0	1	0	0	0	0	0	1	0	0	1	0	0
2287	G2	30	660	131	3	303	109	32	62	1	0	4	16	11	24	0	1	29	16	0
2294	G2	45	74	15	1	68	24	7	14	1	0	0	2	1	3	0	1	3	4	0
2296	G2	50	14	3	0	3	1	0	1	0	0	0	0	0	1	0	0	1	0	0
2299	G2	50	8	2	0	2	1	0	0	0	0	0	0	0	0	0	0	0	0	0
2300	G2	49	23	5	0	17	6	2	4	0	0	0	1	0	1	0	0	1	1	0
2301	G2	50	5	1	0	3	1	0	1	0	0	0	0	0	0	0	0	0	0	0
2303	G2	49	19	4	0	14	5	1	3	0	0	0	0	0	1	0	0	1	1	0
2304	G2	49	23	5	0	17	6	2	4	0	0	0	1	0	1	0	0	1	1	0

FlowID	Road Grouping ^[2]	Speed	PC	TAXI	LGV3	LGV4	LGV6	HGV7	HGV8	PLB	PV4	PV5	NFB6	NFB7	NFB8	FBSD	FBDD	MC	HGV9	NFB9
2307	G2	50	8	2	0	0	0	0	0	0	0	0	0	0	0	0	0	0	0	0
2309	G2	42	125	25	1	93	33	10	19	0	0	1	3	2	5	0	0	6	5	0
2310	G2	39	391	78	3	290	104	30	59	0	0	2	9	6	14	0	0	17	16	0
2311	G2	49	19	4	0	14	5	1	3	0	0	0	0	0	1	0	0	1	1	0
2312	G2	50	14	3	0	3	1	0	1	0	0	0	0	0	1	0	0	1	0	0
2313	G2	48	47	9	0	35	12	4	7	0	0	0	1	1	2	0	0	2	2	0
2314	G2	43	283	56	1	130	47	14	27	0	0	2	7	5	10	0	0	12	7	0
2315	G2	39	391	78	3	290	104	30	59	0	0	2	9	6	14	0	0	17	16	0
2316	G2	50	14	3	0	3	1	0	1	0	0	0	0	0	1	0	0	1	0	0
2317	G2	15	943	188	5	433	156	45	89	1	1	5	22	16	34	0	1	42	23	0
2321	G2	50	14	3	0	3	1	0	1	0	0	0	0	0	1	0	0	1	0	0
2323	G2	45	236	47	1	108	39	11	22	0	0	1	6	4	9	0	0	10	6	0
2324	G2	46	78	16	1	58	21	6	12	0	0	0	2	1	3	0	0	3	3	0
2325	G2	47	156	31	1	116	42	12	24	0	0	1	4	3	6	0	0	7	6	0
2326	G2	15	1179	234	6	542	195	56	111	1	1	6	28	19	43	0	1	52	29	0
2327	G2	42	313	62	2	232	83	24	47	0	0	2	7	5	11	0	0	14	12	0
2328	G2	47	156	31	1	116	42	12	24	0	0	1	4	3	6	0	0	7	6	0
2330	G2	50	7	1	0	0	0	0	0	0	0	0	0	0	0	0	0	0	0	0
2335	G2	49	78	16	1	58	21	6	12	0	0	0	2	1	3	0	0	3	3	0
2336	G2	46	78	16	1	58	21	6	12	0	0	0	2	1	3	0	0	3	3	0
2337	G2	48	47	9	0	35	12	4	7	0	0	0	1	1	2	0	0	2	2	0
2343	G2	50	14	3	0	3	1	0	1	0	0	0	0	0	1	0	0	1	0	0
2344	G2	49	31	6	0	23	8	2	5	0	0	0	1	1	1	0	0	1	1	0
2345	G2	50	7	1	0	0	0	0	0	0	0	0	0	0	0	0	0	0	0	0
2359	G2	50	7	1	0	0	0	0	0	0	0	0	0	0	0	0	0	0	0	0
2361	G2	46	42	8	0	25	9	3	5	0	0	0	1	1	2	0	0	2	1	0
2371	G2	49	14	3	0	3	1	0	1	0	0	0	0	0	1	0	0	1	0	0
2373	G2	49	14	3	0	3	1	0	1	0	0	0	0	0	1	0	0	1	0	0
2379	G2	49	14	3	0	3	1	0	1	0	0	0	0	0	1	0	0	1	0	0
2380	G2	49	14	3	0	3	1	0	1	0	0	0	0	0	1	0	0	1	0	0
2384	G2	49	14	3	0	3	1	0	1	0	0	0	0	0	1	0	0	1	0	0
2386	G2	49	14	3	0	3	1	0	1	0	0	0	0	0	1	0	0	1	0	0
2388	G2	49	14	3	0	3	1	0	1	0	0	0	0	0	1	0	0	1	0	0
2390	G2	50	16	3	0	12	4	1	2	0	0	0	0	0	1	0	0	1	1	0
2391	G2	50	16	3	0	12	4	1	2	0	0	0	0	0	1	0	0	1	1	0
2393	G2	50	7	1	0	2	1	0	0	0	0	0	0	0	0	0	0	0	0	0
2395	G2	46	42	8	0	25	9	3	5	0	0	0	1	1	2	0	0	2	1	0
2399	G2	49	14	3	0	3	1	0	1	0	0	0	0	0	1	0	0	1	0	0
2400	G2	46	35	7	0	24	8	2	5	0	0	0	1	1	1	0	0	2	1	0
2402	G2	46	35	7	0	24	8	2	5	0	0	0	1	1	1	0	0	2	1	0
2408	G2	50	16	3	0	12	4	1	2	0	0	0	0	0	1	0	0	1	1	0
2415	G2	49	14	3	0	3	1	0	1	0	0	0	0	0	1	0	0	1	0	0
2635	G2	50	14	3	0	3	1	0	1	0	0	0	0	0	1	0	0	1	0	0
2646	G2	50	14	3	0	3	1	0	1	0	0	0	0	0	1	0	0	1	0	0
2647	G2	50	14	3	0	3	1	0	1	0	0	0	0	0	1	0	0	1	0	0
2653	G2	27	1716	341	1	108	39	11	22	57	1	9	41	28	62	4	55	76	6	0
2655	G2	24	424	84	0	5	2	0	1	2	0	2	10	7	15	0	2	19	0	0
2661	G2	50	14	3	0	3	1	0	1	0	0	0	0	0	1	0	0	1	0	0
2665	G2	50	14	3	0	3	1	0	1	0	0	0	0	0	1	0	0	1	0	0
2666	G2	50	14	3	0	3	1	0	1	0	0	0	0	0	1	0	0	1	0	0
2667	G2	24	424	84	0	5	2	0	1	2	0	2	10	7	15	0	2	19	0	0

FlowID	Road Grouping ^[2]	Speed	PC	TAXI	LGV3	LGV4	LGV6	HGV7	HGV8	PLB	PV4	PV5	NFB6	NFB7	NFB8	FBSD	FBDD	MC	HGV9	NFB9
2669	G2	50	14	3	0	3	1	0	1	0	0	0	0	0	1	0	0	1	0	0
2670	G2	24	424	84	0	5	2	0	1	2	0	2	10	7	15	0	2	19	0	0
2671	G2	24	424	84	0	5	2	0	1	2	0	2	10	7	15	0	2	19	0	0
2672	G2	50	14	3	0	3	1	0	1	0	0	0	0	0	1	0	0	1	0	0
2673	G2	50	14	3	0	3	1	0	1	0	0	0	0	0	1	0	0	1	0	0
2675	G2	24	424	84	0	5	2	0	1	2	0	2	10	7	15	0	2	19	0	0
2679	G2	50	14	3	0	3	1	0	1	0	0	0	0	0	1	0	0	1	0	0
2680	G2	28	1598	318	1	98	35	10	20	52	1	8	38	26	58	4	51	71	5	0
2681	G2	24	424	84	0	5	2	0	1	2	0	2	10	7	15	0	2	19	0	0
2691	G2	24	424	84	0	5	2	0	1	2	0	2	10	7	15	0	2	19	0	0
2696	G2	50	14	3	0	3	1	0	1	0	0	0	0	0	1	0	0	1	0	0
2697	G2	28	1598	318	1	98	35	10	20	52	1	8	38	26	58	4	51	71	5	0
2699	G2	50	14	3	0	3	1	0	1	0	0	0	0	0	1	0	0	1	0	0
2700	G2	50	14	3	0	3	1	0	1	0	0	0	0	0	1	0	0	1	0	0
2701	G2	50	14	3	0	3	1	0	1	0	0	0	0	0	1	0	0	1	0	0
2702	G2	50	14	3	0	3	1	0	1	0	0	0	0	0	1	0	0	1	0	0
2703	G2	50	14	3	0	3	1	0	1	0	0	0	0	0	1	0	0	1	0	0
2706	G2	24	424	84	0	5	2	0	1	2	0	2	10	7	15	0	2	19	0	0
2711	G2	24	424	84	0	5	2	0	1	2	0	2	10	7	15	0	2	19	0	0
2714	G2	50	14	3	0	3	1	0	1	0	0	0	0	0	1	0	0	1	0	0
2715	G2	50	14	3	0	3	1	0	1	0	0	0	0	0	1	0	0	1	0	0
2716	G2	50	14	3	0	3	1	0	1	0	0	0	0	0	1	0	0	1	0	0
2725	G2	23	598	119	0	31	11	3	6	7	0	3	14	10	22	1	7	26	2	0
2730	G2	25	198	39	0	20	7	2	4	4	0	1	5	3	7	0	4	9	1	0
2732	G2	23	596	119	0	30	11	3	6	4	0	3	14	10	22	0	4	26	2	0
2733	G2	24	484	96	0	19	7	2	4	4	0	3	12	8	18	0	4	21	1	0
2734	G2	22	690	137	0	32	11	3	6	4	0	4	16	11	25	0	4	30	2	0
2735	G2	23	506	101	0	29	10	3	6	4	0	3	12	8	18	0	4	22	2	0
2737	G2	26	152	30	0	8	3	1	2	2	0	1	4	3	5	0	2	7	0	0
2738	G2	29	14	3	0	3	1	0	1	0	0	0	0	0	1	0	0	1	0	0
2741	G2	26	141	28	0	7	3	1	1	0	0	1	3	2	5	0	0	6	0	0
2746	G2	23	506	101	0	29	10	3	6	4	0	3	12	8	18	0	4	22	2	0
2771	G2	26	152	30	0	8	3	1	2	2	0	1	4	3	5	0	2	7	0	0
2773	G2	23	598	119	0	31	11	3	6	7	0	3	14	10	22	1	7	26	2	0
2774	G2	30	14	3	0	3	1	0	1	0	0	0	0	0	1	0	0	1	0	0
2801	G2	30	14	3	0	3	1	0	1	0	0	0	0	0	1	0	0	1	0	0
2802	G2	28	808	161	1	53	19	6	11	24	1	4	19	13	29	2	23	36	3	0
2803	G2	23	598	119	0	31	11	3	6	7	0	3	14	10	22	1	7	26	2	0
2805	G2	30	14	3	0	3	1	0	1	0	0	0	0	0	1	0	0	1	0	0
2806	G2	28	838	167	0	43	15	4	9	24	1	4	20	14	30	2	23	37	2	0
2807	G2	30	14	3	0	3	1	0	1	0	0	0	0	0	1	0	0	1	0	0
2808	G2	25	236	47	0	11	4	1	2	0	0	1	6	4	9	0	0	10	1	0
2812	G2	25	236	47	0	11	4	1	2	0	0	1	6	4	9	0	0	10	1	0
2818	G2	25	236	47	0	11	4	1	2	0	0	1	6	4	9	0	0	10	1	0
2819	G2	30	14	3	0	3	1	0	1	0	0	0	0	0	1	0	0	1	0	0
2823	G2	26	152	30	0	8	3	1	2	2	0	1	4	3	5	0	2	7	0	0
2828	G2	30	14	3	0	3	1	0	1	0	0	0	0	0	1	0	0	1	0	0
2833	G2	28	808	161	1	53	19	6	11	24	1	4	19	13	29	2	23	36	3	0
2844	G2	25	236	47	0	11	4	1	2	0	0	1	6	4	9	0	0	10	1	0
2849	G2	25	309	61	0	18	7	2	4	0	0	2	7	5	11	0	0	14	1	0
2861	G2	23	598	119	0	31	11	3	6	7	0	3	14	10	22	1	7	26	2	0

FlowID	Road Grouping ^[2]	Speed	PC	TAXI	LGV3	LGV4	LGV6	HGV7	HGV8	PLB	PV4	PV5	NFB6	NFB7	NFB8	FBSD	FBDD	MC	HGV9	NFB9
2862	G2	50	14	3	0	3	1	0	1	0	0	0	0	0	1	0	0	1	0	0
2865	G2	50	14	3	0	3	1	0	1	0	0	0	0	0	1	0	0	1	0	0
2886	G2	50	14	3	0	3	1	0	1	0	0	0	0	0	1	0	0	1	0	0
2897	G2	50	14	3	0	3	1	0	1	0	0	0	0	0	1	0	0	1	0	0
2899	G2	50	14	3	0	3	1	0	1	0	0	0	0	0	1	0	0	1	0	0
2902	G2	48	159	32	0	35	12	4	7	0	0	1	4	3	6	0	0	7	2	0
2906	G2	50	14	3	0	3	1	0	1	0	0	0	0	0	1	0	0	1	0	0
2907	G2	50	14	3	0	3	1	0	1	0	0	0	0	0	1	0	0	1	0	0
2914	G2	50	14	3	0	3	1	0	1	0	0	0	0	0	1	0	0	1	0	0
2915	G2	50	14	3	0	3	1	0	1	0	0	0	0	0	1	0	0	1	0	0
2918	G2	48	159	32	0	35	12	4	7	0	0	1	4	3	6	0	0	7	2	0
2919	G2	50	14	3	0	3	1	0	1	0	0	0	0	0	1	0	0	1	0	0
2920	G2	50	14	3	0	3	1	0	1	0	0	0	0	0	1	0	0	1	0	0
2921	G2	50	14	3	0	3	1	0	1	0	0	0	0	0	1	0	0	1	0	0
2924	G2	50	14	3	0	3	1	0	1	0	0	0	0	0	1	0	0	1	0	0
2926	G2	30	14	3	0	3	1	0	1	0	0	0	0	0	1	0	0	1	0	0
2928	G2	50	14	3	0	3	1	0	1	0	0	0	0	0	1	0	0	1	0	0
2929	G2	50	14	3	0	3	1	0	1	0	0	0	0	0	1	0	0	1	0	0
2930	G2	30	14	3	0	3	1	0	1	0	0	0	0	0	1	0	0	1	0	0
2933	G2	30	14	3	0	3	1	0	1	0	0	0	0	0	1	0	0	1	0	0
2938	G2	50	14	3	0	3	1	0	1	0	0	0	0	0	1	0	0	1	0	0
2944	G2	20	732	146	1	73	26	8	15	1	0	4	17	12	27	0	1	32	4	0
2945	G2	20	732	146	1	73	26	8	15	1	0	4	17	12	27	0	1	32	4	0
2955	G2	50	14	3	0	3	1	0	1	0	0	0	0	0	1	0	0	1	0	0
2958	G2	20	732	146	1	73	26	8	15	1	0	4	17	12	27	0	1	32	4	0
2959	G2	30	14	3	0	3	1	0	1	0	0	0	0	0	1	0	0	1	0	0
2962	G2	50	14	3	0	3	1	0	1	0	0	0	0	0	1	0	0	1	0	0
2965	G2	46	87	17	0	6	2	1	1	4	0	0	2	1	3	0	4	4	0	0
2966	G2	30	14	3	0	3	1	0	1	0	0	0	0	0	1	0	0	1	0	0
2968	G2	20	732	146	1	73	26	8	15	1	0	4	17	12	27	0	1	32	4	0
2969	G2	48	159	32	0	35	12	4	7	0	0	1	4	3	6	0	0	7	2	0
2973	G2	30	14	3	0	3	1	0	1	0	0	0	0	0	1	0	0	1	0	0
2975	G2	25	159	32	0	35	12	4	7	0	0	1	4	3	6	0	0	7	2	0
2976	G2	50	14	3	0	3	1	0	1	0	0	0	0	0	1	0	0	1	0	0
2977	G2	30	14	3	0	3	1	0	1	0	0	0	0	0	1	0	0	1	0	0
2981	G2	30	14	3	0	3	1	0	1	0	0	0	0	0	1	0	0	1	0	0
2987	G2	66	754	150	0	38	14	4	8	21	1	4	18	12	27	2	20	33	2	0
2994	G2	50	14	3	0	3	1	0	1	0	0	0	0	0	1	0	0	1	0	0
3036	G2	50	14	3	0	3	1	0	1	0	0	0	0	0	1	0	0	1	0	0
3041	G2	50	14	3	0	3	1	0	1	0	0	0	0	0	1	0	0	1	0	0
3042	G2	50	14	3	0	3	1	0	1	0	0	0	0	0	1	0	0	1	0	0
3045	G2	50	14	3	0	3	1	0	1	0	0	0	0	0	1	0	0	1	0	0
3052	G2	50	14	3	0	3	1	0	1	0	0	0	0	0	1	0	0	1	0	0
3083	G2	50	14	3	0	3	1	0	1	0	0	0	0	0	1	0	0	1	0	0
3101	G2	50	14	3	0	3	1	0	1	0	0	0	0	0	1	0	0	1	0	0
3111	G2	49	87	17	0	6	2	1	1	4	0	0	2	1	3	0	4	4	0	0
3126	G2	49	87	17	0	6	2	1	1	4	0	0	2	1	3	0	4	4	0	0
3166	G2	36	220	44	0	48	17	5	10	2	0	1	5	4	8	0	2	10	3	0
3174	G2	41	147	29	0	32	11	3	7	1	0	1	3	2	5	0	1	6	2	0
3175	G2	25	147	29	0	32	11	3	7	1	0	1	3	2	5	0	1	6	2	0
3187	G2	41	147	29	0	32	11	3	7	1	0	1	3	2	5	0	1	6	2	0

FlowID	Road Grouping ^[2]	Speed	PC	TAXI	LGV3	LGV4	LGV6	HGV7	HGV8	PLB	PV4	PV5	NFB6	NFB7	NFB8	FBSD	FBDD	MC	HGV9	NFB9
3188	G2	47	73	15	0	16	6	2	3	1	0	0	2	1	3	0	1	3	1	0
3198	G2	49	87	17	0	6	2	1	1	4	0	0	2	1	3	0	4	4	0	0
3203	G2	50	14	3	0	3	1	0	1	0	0	0	0	0	1	0	0	1	0	0
3214	G2	50	14	3	0	3	1	0	1	0	0	0	0	0	1	0	0	1	0	0
3215	G2	49	73	15	0	16	6	2	3	1	0	0	2	1	3	0	1	3	1	0
3220	G2	50	14	3	0	3	1	0	1	0	0	0	0	0	1	0	0	1	0	0
3221	G2	48	147	29	0	32	11	3	7	1	0	1	3	2	5	0	1	6	2	0
3222	G2	23	293	58	1	64	23	7	13	3	0	2	7	5	11	0	3	13	3	0
3238	G2	49	73	15	0	16	6	2	3	1	0	0	2	1	3	0	1	3	1	0
3244	G2	49	87	17	0	6	2	1	1	4	0	0	2	1	3	0	4	4	0	0
3250	G2	50	37	7	0	8	3	1	2	0	0	0	1	1	1	0	0	2	0	0
3252	G2	49	87	17	0	6	2	1	1	4	0	0	2	1	3	0	4	4	0	0
3270	G2	26	6	1	0	1	0	0	0	27	0	0	0	0	0	2	26	0	0	0
3271	G2	25	72	14	0	24	9	2	5	7	0	0	2	1	3	1	7	3	1	0
3274	G2	25	72	14	0	24	9	2	5	7	0	0	2	1	3	1	7	3	1	0
3282	G2	26	87	17	0	6	2	1	1	4	0	0	2	1	3	0	4	4	0	0
3285	G2	50	37	7	0	8	3	1	2	0	0	0	1	1	1	0	0	2	0	0
3296	G2	30	14	3	0	3	1	0	1	0	0	0	0	0	1	0	0	1	0	0
3304	G2	50	37	7	0	8	3	1	2	0	0	0	1	1	1	0	0	2	0	0
3314	G2	50	14	3	0	3	1	0	1	0	0	0	0	0	1	0	0	1	0	0
3316	G2	65	1074	214	0	34	12	4	7	29	1	6	26	18	39	2	28	47	2	0
3435	G2	50	14	3	0	3	1	0	1	0	0	0	0	0	1	0	0	1	0	0
3436	G2	30	14	3	0	3	1	0	1	0	0	0	0	0	1	0	0	1	0	0
3439	G2	30	14	3	0	3	1	0	1	0	0	0	0	0	1	0	0	1	0	0
3441	G2	30	14	3	0	3	1	0	1	0	0	0	0	0	1	0	0	1	0	0
3558	G2	25	145	29	0	14	6	1	3	0	0	1	3	3	5	0	0	6	1	0
7244	G2	40	699	139	2	145	52	15	30	0	0	4	17	12	25	0	0	31	8	0
7500	G2	22	266	53	1	64	23	7	13	0	0	1	6	4	10	0	0	12	3	0
7501	G2	25	108	22	0	14	5	1	3	0	0	1	3	2	4	0	0	5	1	0
7505	G2	30	4	1	0	2	1	0	0	0	0	0	0	0	0	0	0	0	0	0
7506	G2	26	51	10	0	12	4	1	3	0	0	0	1	1	2	0	0	2	1	0
7507	G2	26	54	11	0	14	5	1	3	0	0	0	1	1	2	0	0	2	1	0
7519	G2	30	11	2	0	2	1	0	0	0	0	0	0	0	0	0	0	0	0	0
7520	G2	30	7	1	0	1	0	0	0	0	0	0	0	0	0	0	0	0	0	0
7521	G2	30	4	1	0	2	1	0	0	0	0	0	0	0	0	0	0	0	0	0
8101	G2	22	669	133	0	22	8	2	5	4	0	4	16	11	24	0	4	30	1	0
9009	G2	24	146	29	0	29	10	3	6	15	0	1	3	2	5	1	14	6	2	0
9010	G2	24	132	26	0	29	10	3	6	0	0	1	3	2	5	0	0	6	2	0
9011	G2	24	132	26	0	29	10	3	6	0	0	1	3	2	5	0	0	6	2	0
9024	G2	46	209	42	2	156	56	16	32	1	0	1	5	3	8	0	1	9	8	0
9025	G2	39	415	83	3	295	106	31	60	1	0	2	10	7	15	0	1	18	16	0
9026	G2	41	375	75	2	230	83	24	47	0	0	2	9	6	14	0	0	17	12	0
9028	G2	46	142	28	0	36	13	4	7	4	0	1	3	2	5	0	4	6	2	0
9029	G2	48	45	9	0	45	16	5	9	0	0	0	1	1	2	0	0	2	2	0
21881	G2	22	278	55	1	57	21	6	12	15	0	1	7	5	10	1	14	12	3	0
21882	G2	24	132	26	0	29	10	3	6	0	0	1	3	2	5	0	0	6	2	0
22321	G2	48	25	5	0	19	7	2	4	0	0	0	1	0	1	0	0	1	1	0
22322	G2	48	25	5	0	19	7	2	4	0	0	0	1	0	1	0	0	1	1	0
27271	G2	28	799	159	1	54	19	6	11	24	1	4	19	13	29	2	23	35	3	0
27272	G2	28	857	170	0	39	14	4	8	24	1	5	20	14	31	2	23	38	2	0
27431	G2	28	808	161	1	53	19	6	11	24	1	4	19	13	29	2	23	36	3	0

FlowID	Road Grouping ^[2]	Speed	PC	TAXI	LGV3	LGV4	LGV6	HGV7	HGV8	PLB	PV4	PV5	NFB6	NFB7	NFB8	FBSD	FBDD	MC	HGV9	NFB9
27432	G2	28	838	167	0	43	15	4	9	24	1	4	20	14	30	2	23	37	2	0
27551	G2	28	808	161	1	53	19	6	11	24	1	4	19	13	29	2	23	36	3	0
27572	G2	28	838	167	0	43	15	4	9	24	1	4	20	14	30	2	23	37	2	0
27721	G2	28	808	161	1	53	19	6	11	24	1	4	19	13	29	2	23	36	3	0
27722	G2	28	838	167	0	43	15	4	9	24	1	4	20	14	30	2	23	37	2	0
27951	G2	28	808	161	1	53	19	6	11	24	1	4	19	13	29	2	23	36	3	0
27952	G2	28	838	167	0	43	15	4	9	24	1	4	20	14	30	2	23	37	2	0
27991	G2	28	808	161	1	53	19	6	11	24	1	4	19	13	29	2	23	36	3	0
27992	G2	28	838	167	0	43	15	4	9	24	1	4	20	14	30	2	23	37	2	0
28131	G2	24	484	96	0	19	7	2	4	4	0	3	12	8	18	0	4	21	1	0
28132	G2	23	506	101	0	29	10	3	6	4	0	3	12	8	18	0	4	22	2	0
28291	G2	24	484	96	0	19	7	2	4	4	0	3	12	8	18	0	4	21	1	0
28292	G2	23	506	101	0	29	10	3	6	4	0	3	12	8	18	0	4	22	2	0
28481	G2	24	372	74	0	14	5	1	3	4	0	2	9	6	13	0	4	16	1	0
28482	G2	23	511	102	0	25	9	3	5	4	0	3	12	8	19	0	4	23	1	0
90121	G2	27	100	20	0	10	4	1	2	3	0	1	2	2	4	0	3	4	1	0
90122	G2	23	498	99	0	20	7	2	4	3	0	3	12	8	18	0	3	22	1	0
90131	G2	27	100	20	0	10	4	1	2	3	0	1	2	2	4	0	3	4	1	0
90132	G2	23	498	99	0	20	7	2	4	3	0	3	12	8	18	0	3	22	1	0
90271	G2	50	51	10	0	0	0	0	0	0	0	0	1	1	2	0	0	2	0	0

Note:

1. Full set of traffic forecast data for 24 hours for all years used for assessment are provided in separate Technical Note on Traffic Forecast Data and submitted to EPD. The traffic forecast methodology and data have also been submitted to TD and endorsement letter from TD is given in Appendix 3.2.
2. G1: Road without cold start, G2: Road with cold start