

Route 11 (Section between Yuen Long and North Lantau)  
Appendix 4.6 Locations of Existing and Committed Barriers  
Lam Tei Area

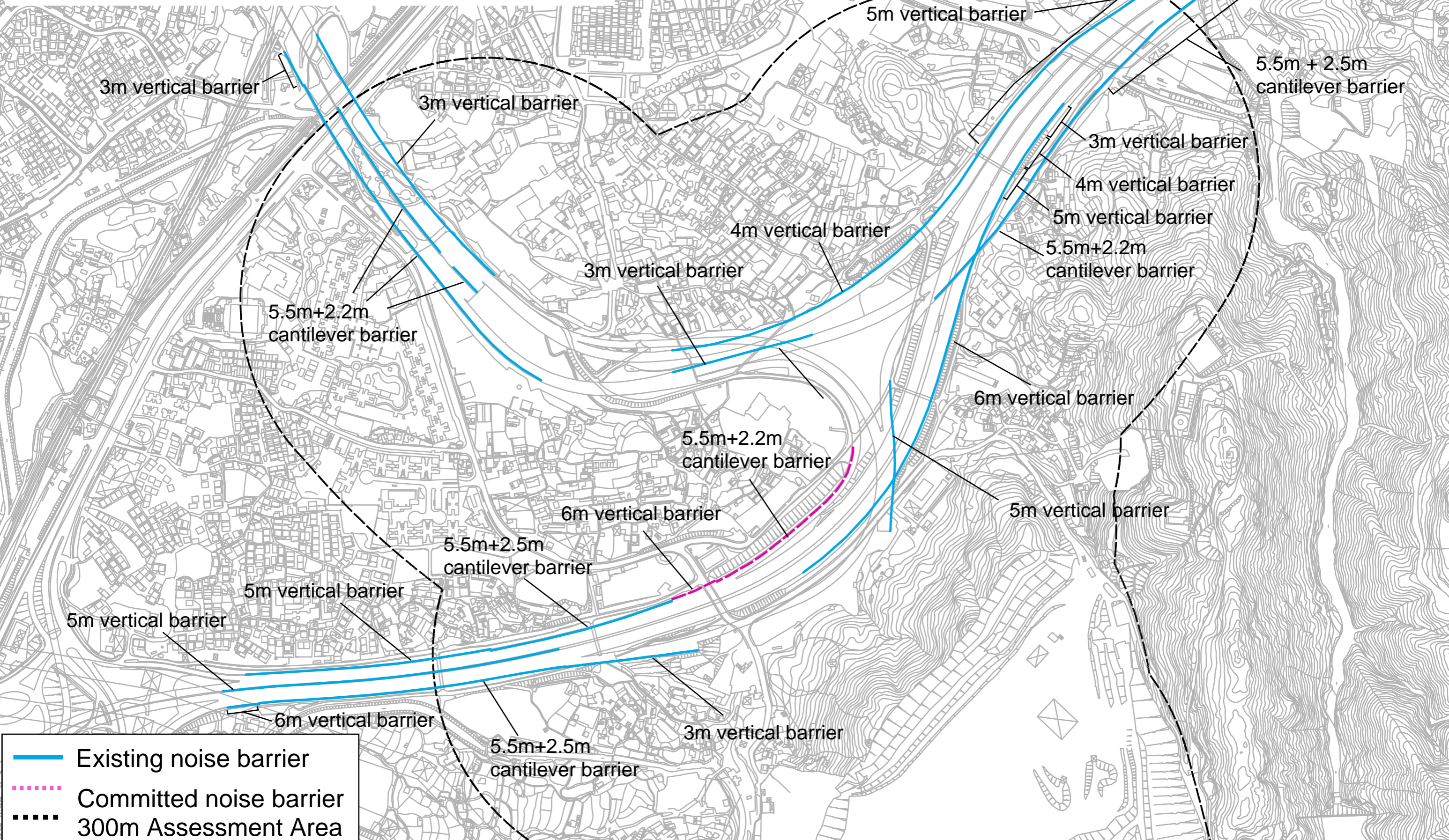

- Existing noise barrier
- Committed noise barrier
- 300m Assessment Area

Appendix 4.6 Locations of Existing and Committed Barriers  
Tsing Lung Tau Area

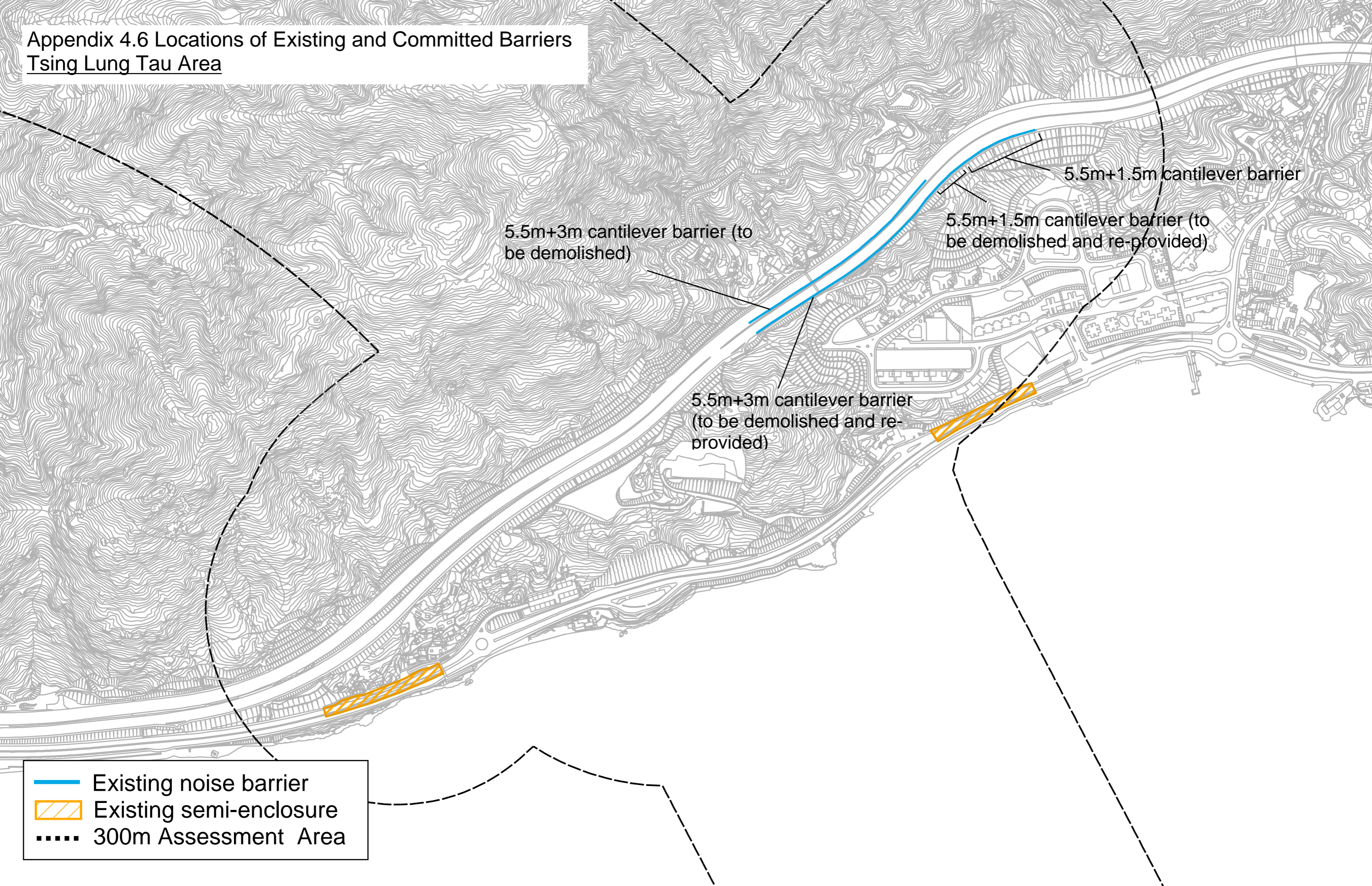

5.5m+3m cantilever barrier (to be demolished)

5.5m+1.5m cantilever barrier

5.5m+1.5m cantilever barrier (to be demolished and re-provided)

5.5m+3m cantilever barrier (to be demolished and re-provided)

- Existing noise barrier
- Existing semi-enclosure
- 300m Assessment Area