

DO NOT SCALE DRAWING. CHECK ALL DIMENSIONS ON SITE.
 ALL RIGHTS RESERVED.
 © OVE ARUP & PARTNERS HONG KONG LIMITED.

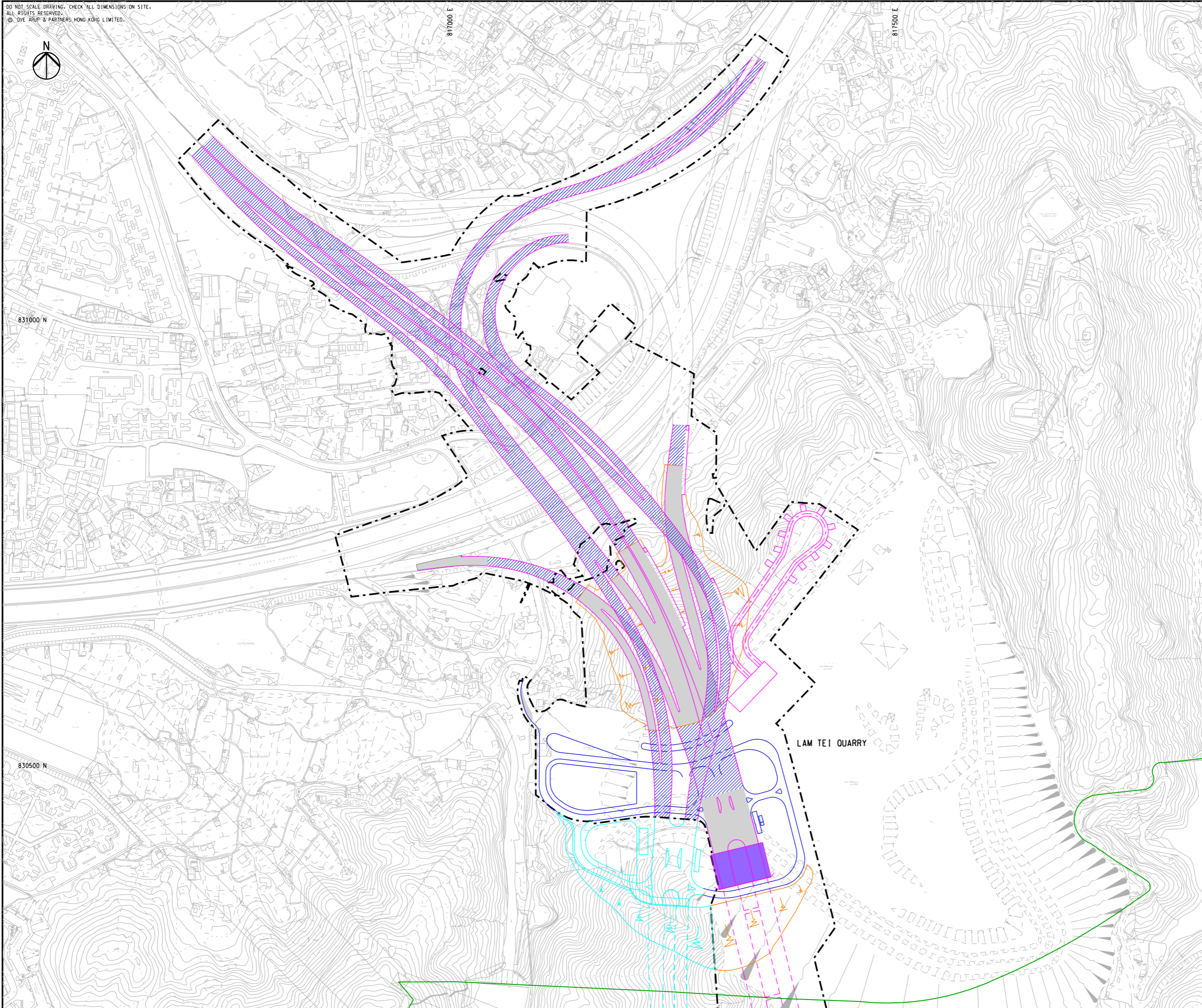

- LEGEND**
- PROPOSED LIMIT OF WORKS
 - PROPOSED ROUTE 11
 - TAI LAM COUNTRY PARK
 - PROPOSED SLOPE WORK
 - PROPOSED ADMINISTRATION BUILDING AND OPERATION AND MAINTENANCE AREA
 - PROPOSED ELEVATED ROAD / VIADUCT
 - PROPOSED AT-GRADE ROAD
 - PROPOSED TUNNEL
 - PROPOSED FOOTBRIDGE
 - PROPOSED VENTILATION BUILDING
 - PROPOSED TUEN MUN BYPASS (UNDER SEPARATE PROJECT)
 - PROPOSED TSING YI - LANTAU LINK (UNDER SEPARATE PROJECT)
 - PROPOSED HONG KONG ISLAND - NORTHEAST LANTAU LINK (UNDER SEPARATE PROJECT)
 - PROPOSED ROAD P1 (UNDER SEPARATE PROJECT)

B	SECOND ISSUE	EF	07/23
A	FIRST ISSUE	EF	05/23
Rev	Description	By	Date

Consultant
ARUP

Project title
 Agreement No. CE 13/2021 (HY)
 Route 11 (Section between
 Yuen Long and North Lantau)
 - Investigation

Drawing title
**CONSTRUCTION METHOD
 - SHEET 1**

Drawing no. FIGURE 2.6a		Rev. B	
Drawn RY	Date 02/23	Checked IL	Approved SK
Scale 1:4000 @ A3		Status PRELIMINARY	

COPYRIGHT RESERVED
 路政署
HIGHWAYS DEPARTMENT