

DO NOT SCALE DRAWING. CHECK ALL DIMENSIONS ON SITE.
ALL RIGHTS RESERVED.
© OVE ARUP & PARTNERS HONG KONG LIMITED.

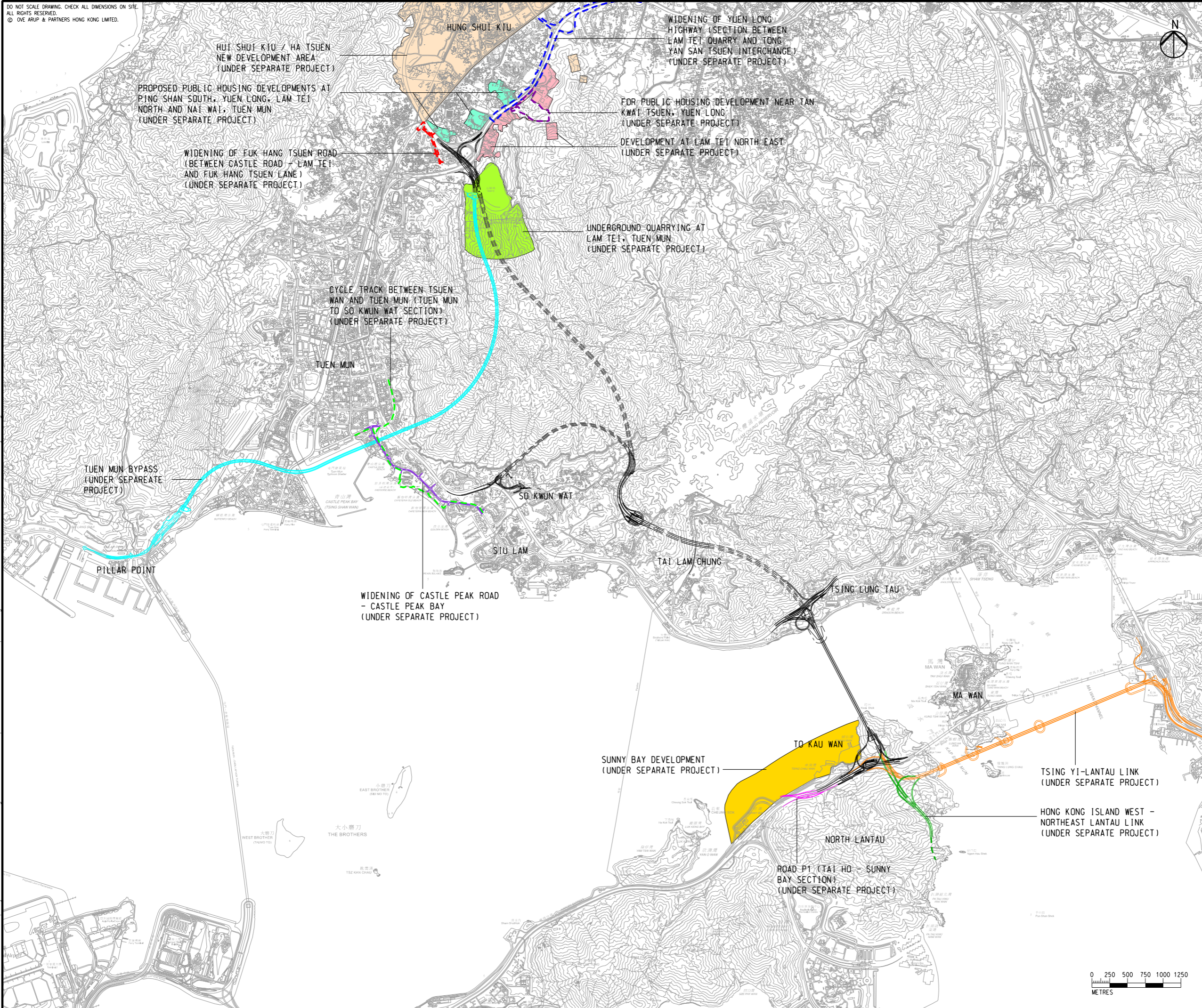

- LEGEND**
- PROPOSED ELEVATED/ AT-GRADE ROAD
 - PROPOSED TUNNEL
 - CONCURRENT PROJECT**
 - PROPOSED PUBLIC HOUSING DEVELOPMENTS AT PING SHAN SOUTH, YUEN LONG, LAM TEI NORTH AND NAI WAI, TUEN MUN
 - HUI SHUI KIU / HA TSUEN NEW DEVELOPMENT AREA
 - DEVELOPMENT AT LAM TEI NORTH EAST
 - UNDERGROUND QUARRYING AT LAM TEI, TUEN MUN
 - SUNNY BAY DEVELOPMENT
 - WIDENING OF YUEN LONG HIGHWAY (SECTION BETWEEN LAM TEI QUARRY AND TONG YAN SAN TSUEN INTERCHANGE)
 - WIDENING OF FUK HANG TSUEN ROAD (BETWEEN CASTLE ROAD - LAM TEI AND FUK HANG TSUEN LANE)
 - PUBLIC HOUSING DEVELOPMENT NEAR TAN KWAI TSUEN, YUEN LONG
 - CYCLE TRACK BETWEEN TSUEN WAN AND TUEN MUN
 - WIDENING OF CASTLE PEAK ROAD - CASTLE PEAK BAY
 - TUEN MUN BYPASS
 - TSING YI-LANTAU LINK
 - HONG KONG ISLAND WEST - NORTHEAST LANTAU LINK
 - ROAD P1

C	THIRD ISSUE	GL	08/23
B	SECOND ISSUE	GL	07/23
A	FIRST ISSUE	GL	06/23
Rev	Description	By	Date

Consultant **ARUP**

Project Title
**ROUTE 11
(SECTION BETWEEN YUEN LONG AND NORTH LANTAU) - INVESTIGATION**

Drawing title
LOCATION OF CONCURRENT PROJECTS

Drawing no. FIGURE 2.7		Rev. C	
Drawn GL	Date 08/23	Checked TL	Approved FC
Scale 1:50000 @ A3	Status PRELIMINARY		

COPYRIGHT RESERVED

**路政署
HIGHWAYS
DEPARTMENT**

