

DO NOT SCALE DRAWING. CHECK ALL DIMENSIONS ON SITE.
 ALL RIGHTS RESERVED.
 © OVE ARUP & PARTNERS HONG KONG LIMITED.

EIA Report\Figure 3.10d - Contours 24hr FSP (Year 2033) in North Lantau.dgn

22/8/2023

Printed by : richard-kh.lau
 Filename :

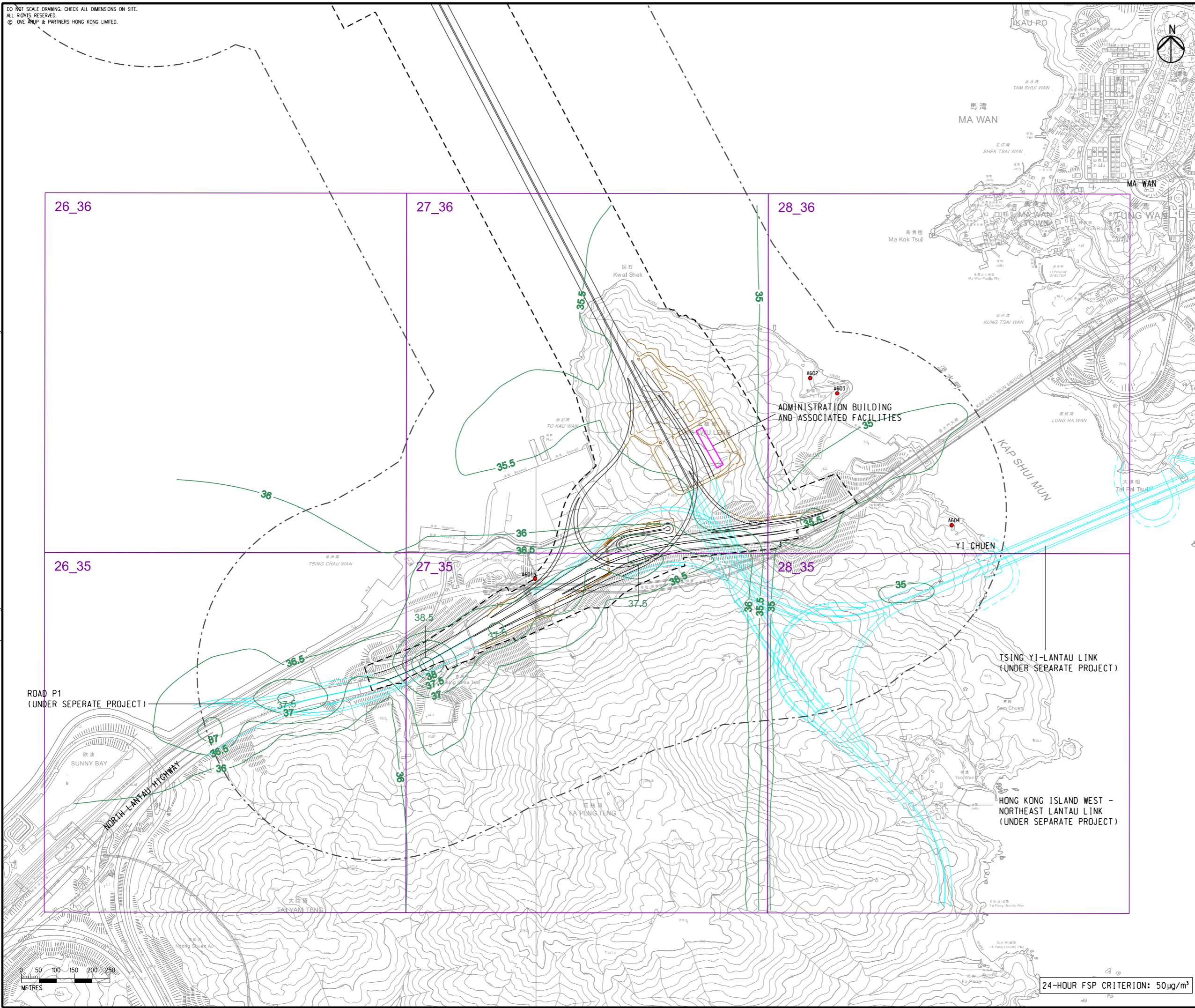

- LEGEND**
- PROPOSED ELEVATED/ AT-GRADE ROAD
 - PROPOSED TUNNEL
 - HIGHWAY/ TUNNEL OPERATION AND MAINTENANCE FACILITIES
 - PROJECT ELEMENT
 - SITE BOUNDARY
 - 500m OPERATIONAL ASSESSMENT AREA
 - PLANNED ROAD NETWORK (UNDER SEPARATE PROJECTS)
 - 27_36 CONCERNED PATH GRID
 - EXISTING REPRESENTATIVE AIR SENSITIVE RECEIVERS
 - 50 FSP CONTOUR, $\mu\text{g}/\text{m}^3$

| | |
|-----------------|----------|
| | |
| B SECOND ISSUE | GL 08/23 |
| A FIRST ISSUE | GL 06/23 |
| Rev Description | By Date |

Consultant **ARUP**

Project Title
ROUTE 11
 (SECTION BETWEEN YUEN LONG AND NORTH LANTAU) - INVESTIGATION

Drawing title
CONTOURS OF CUMULATIVE 19th HIGHEST 24-HOUR FSP CONCENTRATION AT 1.5m ABOVE GROUND (YEAR 2033) IN NORTH LANTAU

| | | | |
|---------------------------------|--------------------|---------------|-------------|
| Drawing no. FIGURE 3.10d | | Rev. B | |
| Drawn GL | Date 08/23 | Checked TL | Approved FC |
| Scale 1:10000 @ A3 | Status PRELIMINARY | | |

COPYRIGHT RESERVED

路政署
HIGHWAYS DEPARTMENT

24-HOUR FSP CRITERION: 50 $\mu\text{g}/\text{m}^3$