

DO NOT SCALE DRAWING. CHECK ALL DIMENSIONS ON SITE.
ALL RIGHTS RESERVED.
© OVE ARUP & PARTNERS HONG KONG LIMITED.

EIA Report\Figure 3.2b - Locations of Representative Air Sensitive Receivers in SKW, SL and TL.dgn

21/8/2023

Printed by : richard-kh.lau
Filename :

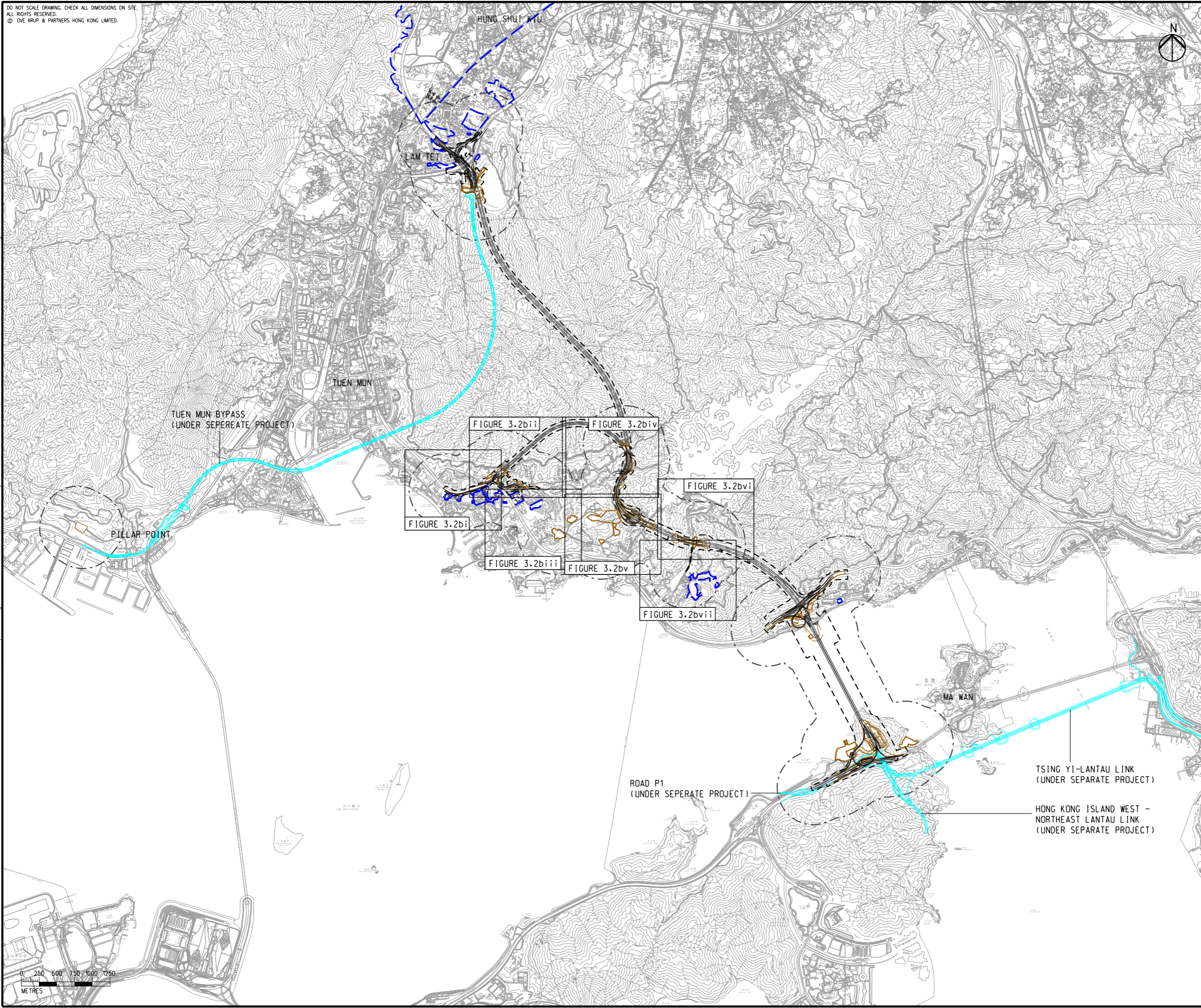

- LEGEND**
- PROPOSED ELEVATED/ AT-GRADE ROAD
 - PROPOSED TUNNEL
 - PROJECT ELEMENT
 - SITE BOUNDARY
 - 500m CONSTRUCTION ASSESSMENT AREA
 - PLANNED ROAD NETWORK (UNDER SEPERATE PROJECTS)
 - COMMITTED/PLANNED DEVELOPMENTS

Rev	Description	By	Date
C	THIRD ISSUE	GL	08/23
B	SECOND ISSUE	GL	06/23
A	FIRST ISSUE	GL	05/23

Consultant
ARUP

Project Title
**ROUTE 11
(SECTION BETWEEN YUEN LONG
AND NORTH LANTAU) -
INVESTIGATION**

Drawing title
**LOCATIONS OF REPRESENTATIVE
AIR SENSITIVE RECEIVERS
IN SO KWUN WAT,
SIU LAM AND TAI LAM
DURING CONSTRUCTION PHASE**

Drawing no. FIGURE 3.2b		Rev. C	
Drawn GL	Date 08/23	Checked TL	Approved FC
Scale 1:50000 @ A3		Status PRELIMINARY	

COPYRIGHT RESERVED

**路政署
HIGHWAYS
DEPARTMENT**



DO NOT SCALE DRAWING. CHECK ALL DIMENSIONS ON SITE.
 ALL RIGHTS RESERVED.
 © 016 ARUP & PARTNERS HONG KONG LIMITED.

EIA Report\Figure 3.2bi - Locations of Representative Air Sensitive Receivers in SKW, SL and TL.dgn

21/8/2023

Printed by : richard-kh.lau
 Filename :

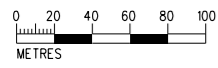
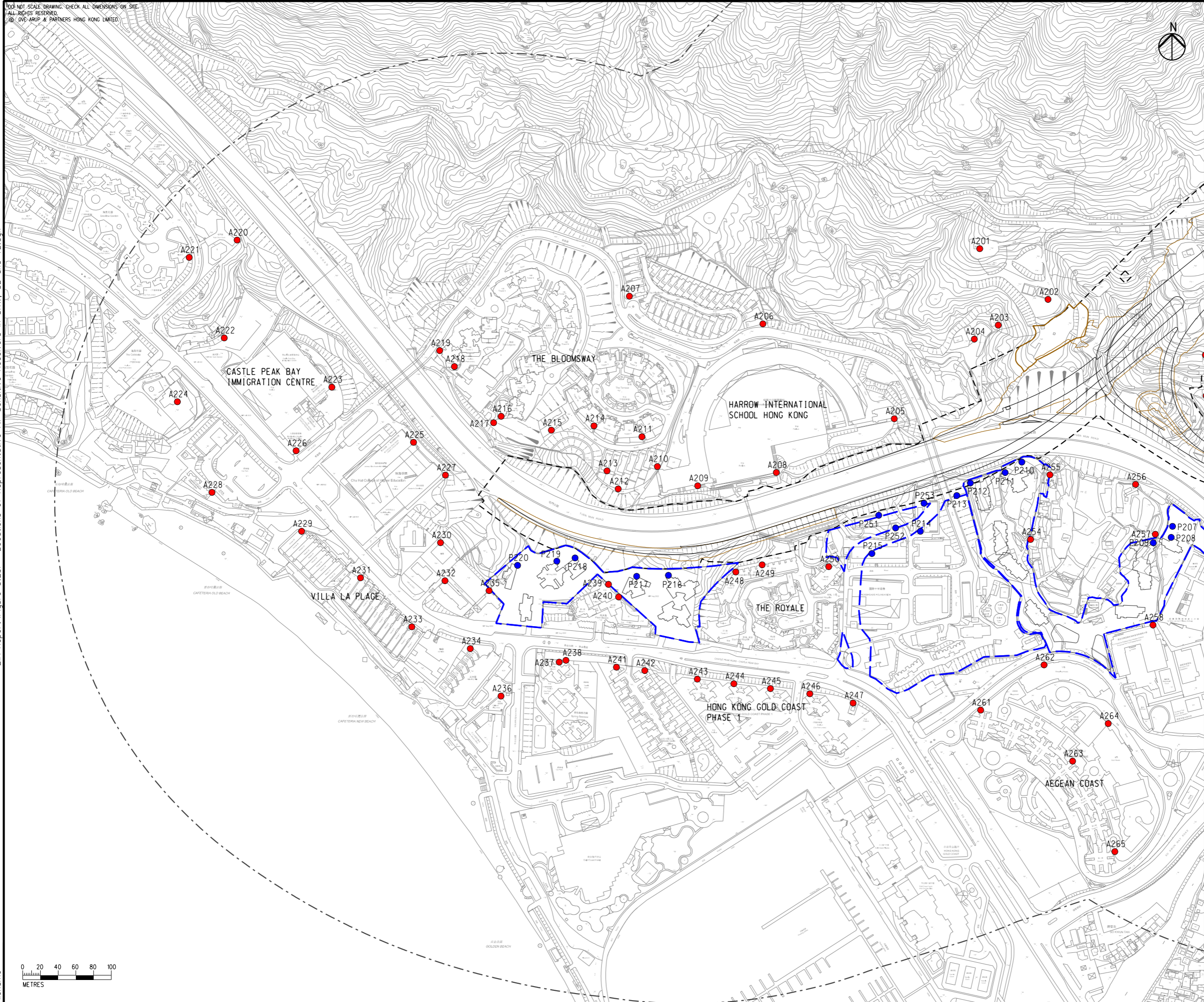

- LEGEND**
- PROPOSED ELEVATED/ AT-GRADE ROAD
 - PROPOSED TUNNEL
 - PROJECT ELEMENT
 - SITE BOUNDARY
 - 500m CONSTRUCTION ASSESSMENT AREA
 - COMMITTED/PLANNED DEVELOPMENTS
 - EXISTING REPRESENTATIVE AIR SENSITIVE RECEIVERS
 - COMMITTED/PLANNED REPRESENTATIVE AIR SENSITIVE RECEIVERS

NOTE:
 EXISTING PREMISES OR PLACE WITHIN THE SITE BOUNDARY TO BE RESUMED OR ALLOCATED ARE NOT CONSIDERED AS ASRS.

C	THIRD ISSUE	GL	08/23
B	SECOND ISSUE	GL	06/23
A	FIRST ISSUE	GL	05/23
Rev	Description	By	Date

Consultant
ARUP

Project Title
ROUTE 11
 (SECTION BETWEEN YUEN LONG AND NORTH LANTAU) - INVESTIGATION

Drawing title
LOCATIONS OF REPRESENTATIVE AIR SENSITIVE RECEIVERS IN SO KWUN WAT, SIU LAM AND TAI LAM DURING CONSTRUCTION PHASE

Drawing no. FIGURE 3.2bi		Rev. C	
Drawn GL	Date 08/23	Checked TL	Approved FC
Scale 1:4000 @ A3		Status PRELIMINARY	

COPYRIGHT RESERVED

路政署
HIGHWAYS
DEPARTMENT

DO NOT SCALE DRAWING. CHECK ALL DIMENSIONS ON SITE.
 ALL RIGHTS RESERVED.
 © OVE ARUP & PARTNERS HONG KONG LIMITED.

EIA Report\Figure 3.2bii - Locations of Representative Air Sensitive Receivers in SKW, SL and TL.dgn

21/8/2023

Printed by : richard-kh.lau
 Filename :

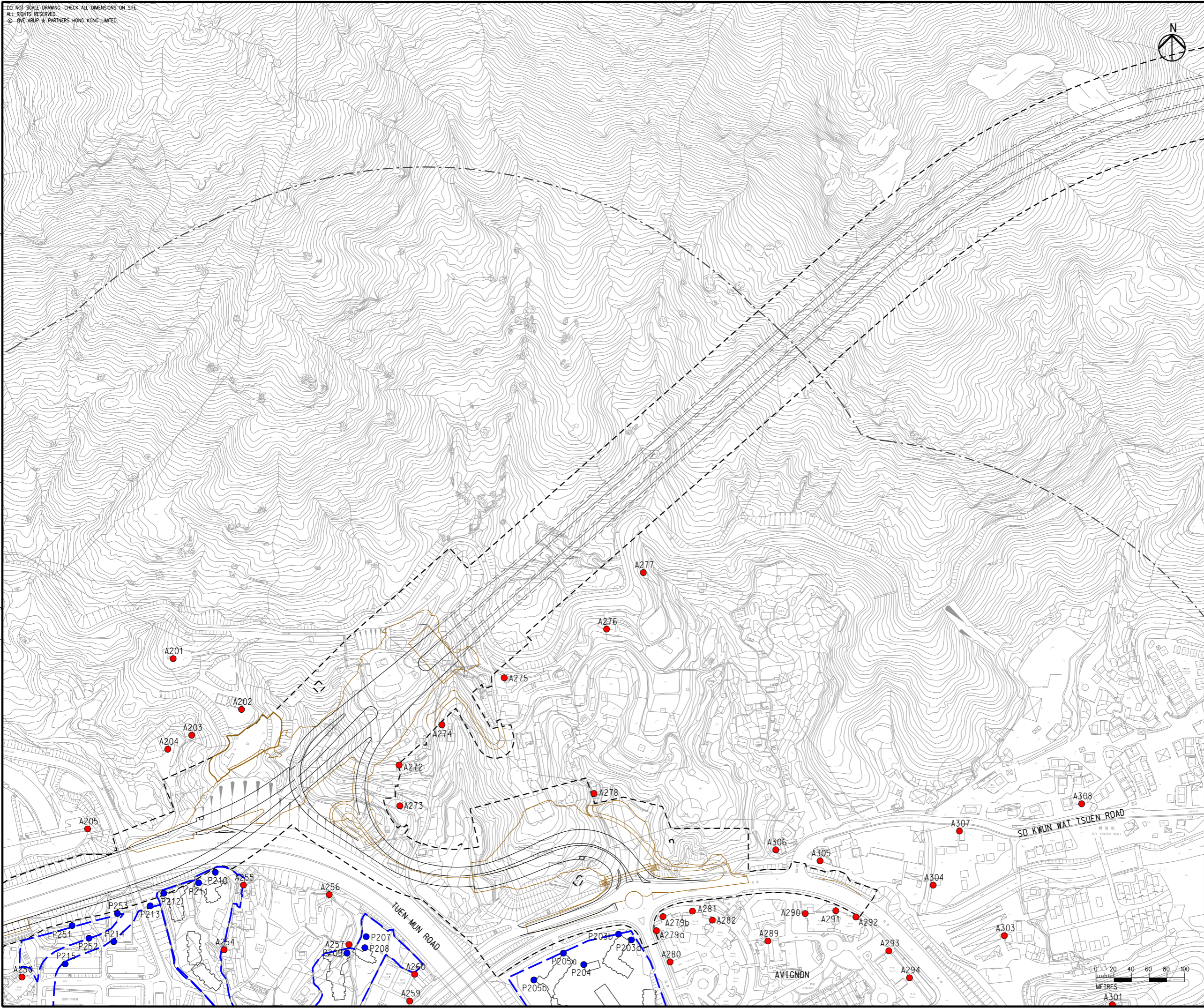

- LEGEND**
- PROPOSED ELEVATED/ AT-GRADE ROAD
 - PROPOSED TUNNEL
 - PROJECT ELEMENT
 - SITE BOUNDARY
 - 500m CONSTRUCTION ASSESSMENT AREA
 - COMMITTED/PLANNED DEVELOPMENTS
 - EXISTING REPRESENTATIVE AIR SENSITIVE RECEIVERS
 - COMMITTED/PLANNED REPRESENTATIVE AIR SENSITIVE RECEIVERS

NOTE:
 EXISTING PREMISES OR PLACE WITHIN THE SITE BOUNDARY TO BE RESUMED OR ALLOCATED ARE NOT CONSIDERED AS ASRS.

Rev	Description	By	Date
C	THIRD ISSUE	GL	08/23
B	SECOND ISSUE	GL	06/23
A	FIRST ISSUE	GL	05/23

Consultant
ARUP

Project Title
**ROUTE 11
 (SECTION BETWEEN YUEN LONG
 AND NORTH LANTAU) -
 INVESTIGATION**

Drawing title
**LOCATIONS OF REPRESENTATIVE
 AIR SENSITIVE RECEIVERS
 IN SO KWUN WAT,
 SIU LAM AND TAI LAM
 DURING CONSTRUCTION PHASE**

Drawing no. FIGURE 3.2bii		Rev. C	
Drawn GL	Date 08/23	Checked TL	Approved FC
Scale 1:4000 @ A3		Status PRELIMINARY	

COPYRIGHT RESERVED
**路政署
 HIGHWAYS
 DEPARTMENT**

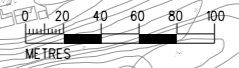

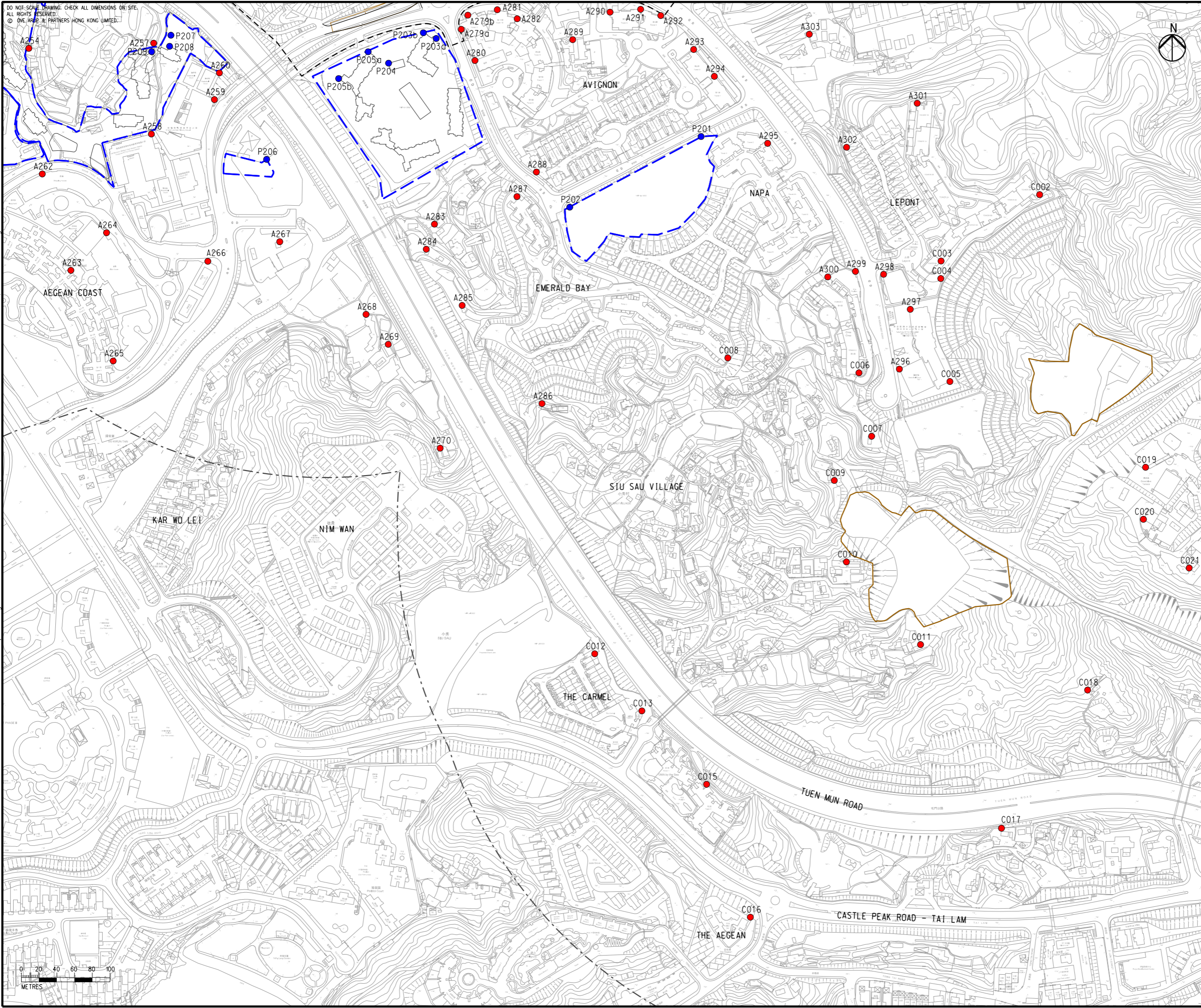

- LEGEND**
- PROPOSED ELEVATED/ AT-GRADE ROAD
 - PROPOSED TUNNEL
 - PROJECT ELEMENT
 - SITE BOUNDARY
 - 500m CONSTRUCTION ASSESSMENT AREA
 - COMMITTED/PLANNED DEVELOPMENTS
 - EXISTING REPRESENTATIVE AIR SENSITIVE RECEIVERS
 - COMMITTED/PLANNED REPRESENTATIVE AIR SENSITIVE RECEIVERS

NOTE:
EXISTING PREMISES OR PLACE WITHIN THE SITE BOUNDARY TO BE RESUMED OR ALLOCATED ARE NOT CONSIDERED AS ASRS.

Rev	Description	By	Date
C	THIRD ISSUE	GL	08/23
B	SECOND ISSUE	GL	06/23
A	FIRST ISSUE	GL	05/23

Consultant
ARUP

Project Title
**ROUTE 11
(SECTION BETWEEN YUEN LONG
AND NORTH LANTAU) -
INVESTIGATION**

Drawing title
**LOCATIONS OF REPRESENTATIVE
AIR SENSITIVE RECEIVERS
IN SO KWUN WAT,
SIU LAM AND TAI LAM
DURING CONSTRUCTION PHASE**

Drawing no. FIGURE 3.2biii		Rev. C	
Drawn GL	Date 08/23	Checked TL	Approved FC
Scale 1:4000 @ A3		Status PRELIMINARY	

COPYRIGHT RESERVED
 **路政署
HIGHWAYS
DEPARTMENT**

DO NOT SCALE DRAWING. CHECK ALL DIMENSIONS ON SITE.
 ALL RIGHTS RESERVED.
 © OVE ARUP & PARTNERS HONG KONG LIMITED.



- LEGEND**
- PROPOSED ELEVATED/ AT-GRADE ROAD
 - PROPOSED TUNNEL
 - PROJECT ELEMENT
 - SITE BOUNDARY
 - 500m CONSTRUCTION ASSESSMENT AREA
 - COMMITTED/PLANNED DEVELOPMENTS
 - EXISTING REPRESENTATIVE AIR SENSITIVE RECEIVERS
 - COMMITTED/PLANNED REPRESENTATIVE AIR SENSITIVE RECEIVERS

EIA Report\Figure 3.2biv - Locations of Representative Air Sensitive Receivers in SKW, SL and TL.dgn

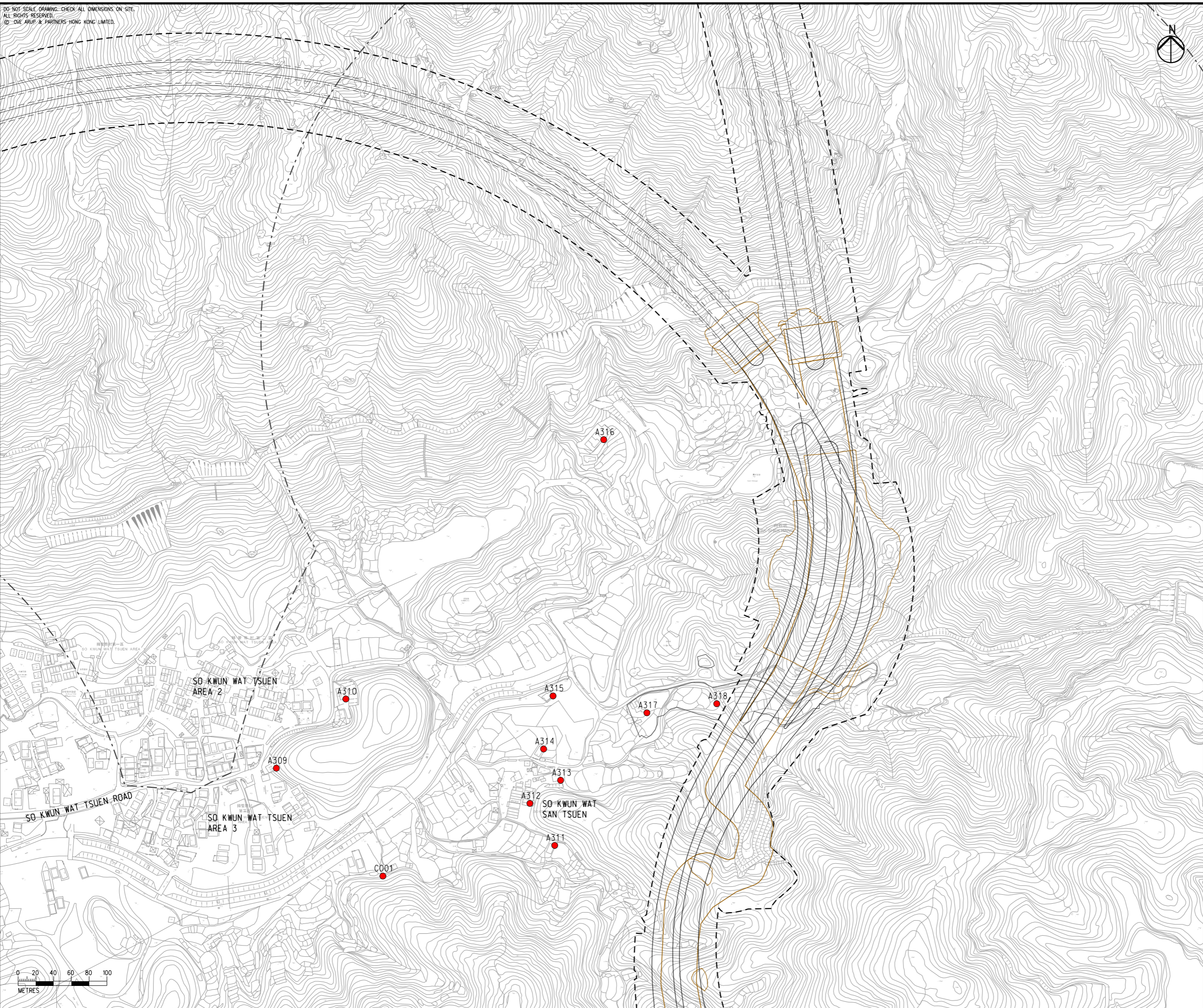

NOTE:
 EXISTING PREMISES OR PLACE WITHIN THE SITE BOUNDARY TO BE RESUMED OR ALLOCATED ARE NOT CONSIDERED AS ASRS.

Rev	Description	By	Date
C	THIRD ISSUE	GL	08/23
B	SECOND ISSUE	GL	06/23
A	FIRST ISSUE	GL	05/23

Consultant
ARUP

Project Title
ROUTE 11
 (SECTION BETWEEN YUEN LONG AND NORTH LANTAU) - INVESTIGATION

Drawing title
LOCATIONS OF REPRESENTATIVE AIR SENSITIVE RECEIVERS IN SO KWUN WAT, SIU LAM AND TAI LAM DURING CONSTRUCTION PHASE

Drawing no. FIGURE 3.2biv		Rev. C	
Drawn GL	Date 08/23	Checked TL	Approved FC
Scale 1:4000 @ A3		Status PRELIMINARY	

COPYRIGHT RESERVED

路政署
HIGHWAYS DEPARTMENT

Printed by : richard-kh.lau
 Filename :

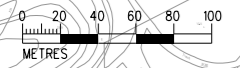

DO NOT SCALE DRAWING. CHECK ALL DIMENSIONS ON SITE.
 ALL RIGHTS RESERVED.
 © OVE ARUP & PARTNERS HONG KONG LIMITED.



- LEGEND**
- PROPOSED ELEVATED/ AT-GRADE ROAD
 - PROPOSED TUNNEL
 - PROJECT ELEMENT
 - SITE BOUNDARY
 - 500m CONSTRUCTION ASSESSMENT AREA
 - COMMITTED/PLANNED DEVELOPMENTS
 - EXISTING REPRESENTATIVE AIR SENSITIVE RECEIVERS
 - COMMITTED/PLANNED REPRESENTATIVE AIR SENSITIVE RECEIVERS

NOTE:
 EXISTING PREMISES OR PLACE WITHIN THE SITE BOUNDARY TO BE RESUMED OR ALLOCATED ARE NOT CONSIDERED AS ASRS.

C	THIRD ISSUE	GL	08/23
B	SECOND ISSUE	GL	06/23
A	FIRST ISSUE	GL	05/23
Rev	Description	By	Date

Consultant
ARUP

Project Title
ROUTE 11
 (SECTION BETWEEN YUEN LONG AND NORTH LANTAU) - INVESTIGATION

Drawing title
LOCATIONS OF REPRESENTATIVE AIR SENSITIVE RECEIVERS IN SO KWUN WAT, SIU LAM AND TAI LAM DURING CONSTRUCTION PHASE

Drawing no. FIGURE 3.2bv		Rev. C	
Drawn GL	Date 08/23	Checked TL	Approved FC
Scale 1:4000 @ A3		Status PRELIMINARY	



EIA Report\Figure 3.2bv - Locations of Representative Air Sensitive Receivers in SKW, SL and TL.dgn
 21/8/2023
 Printed by : richard-kh.lau
 Filename :

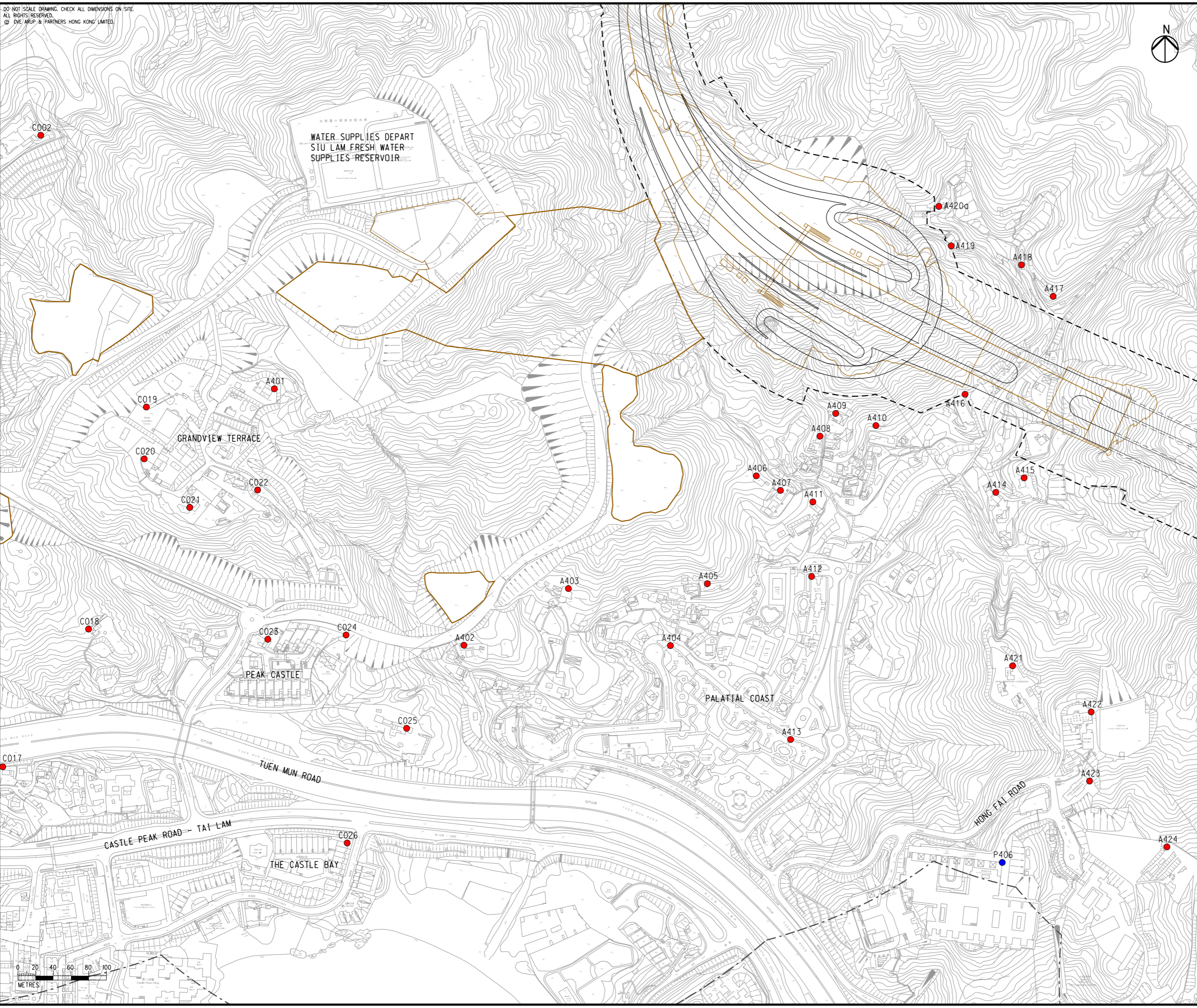

DO NOT SCALE DRAWING. CHECK ALL DIMENSIONS ON SITE.
 ALL RIGHTS RESERVED.
 © OVE ARUP & PARTNERS HONG KONG LIMITED.



- LEGEND**
- PROPOSED ELEVATED/ AT-GRADE ROAD
 - PROPOSED TUNNEL
 - PROJECT ELEMENT
 - SITE BOUNDARY
 - 500m CONSTRUCTION ASSESSMENT AREA
 - COMMITTED/PLANNED DEVELOPMENTS
 - EXISTING REPRESENTATIVE AIR SENSITIVE RECEIVERS
 - COMMITTED/PLANNED REPRESENTATIVE AIR SENSITIVE RECEIVERS

NOTE:
 EXISTING PREMISES OR PLACE WITHIN THE SITE BOUNDARY TO BE RESUMED OR ALLOCATED ARE NOT CONSIDERED AS ASRS.

Rev	Description	By	Date
C	THIRD ISSUE	GL	08/23
B	SECOND ISSUE	GL	06/23
A	FIRST ISSUE	GL	05/23

Consultant

Project Title
ROUTE 11
 (SECTION BETWEEN YUEN LONG AND NORTH LANTAU) - INVESTIGATION

Drawing title
LOCATIONS OF REPRESENTATIVE AIR SENSITIVE RECEIVERS IN SO KWUN WAT, SIU LAM AND TAI LAM DURING CONSTRUCTION PHASE

Drawing no. FIGURE 3.2bvi		Rev. C	
Drawn GL	Date 08/23	Checked TL	Approved FC
Scale 1:4000 @ A3		Status PRELIMINARY	

COPYRIGHT RESERVED
路政署
HIGHWAYS DEPARTMENT

EIA Report\Figure 3.2bvi - Locations of Representative Air Sensitive Receivers in SKW, SL and TL.dgn

21/8/2023

Printed by : richard-kh.lau
 Filename :

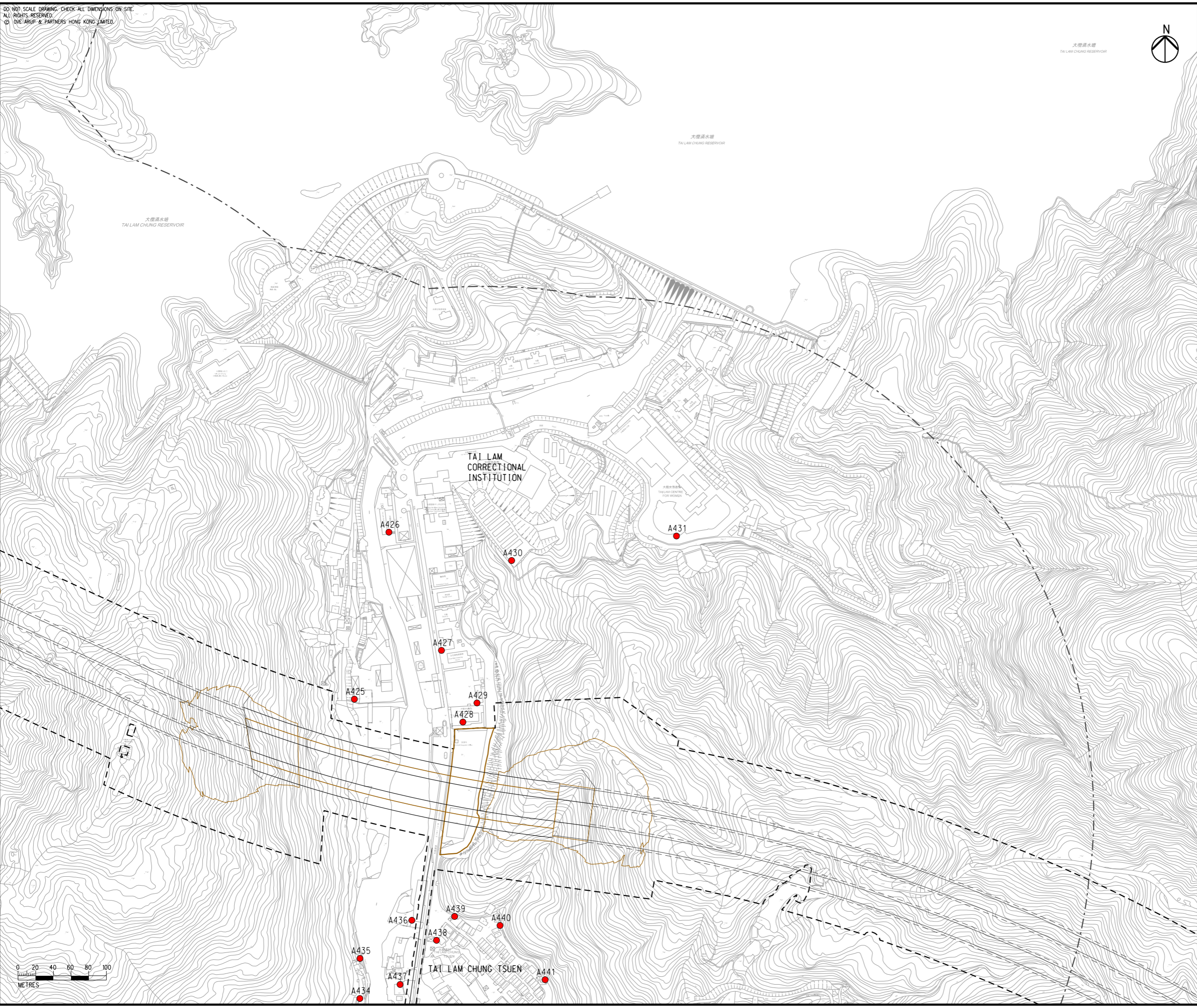
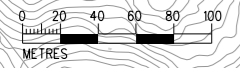

DO NOT SCALE DRAWING. CHECK ALL DIMENSIONS ON SITE.
 ALL RIGHTS RESERVED.
 © OVE ARUP & PARTNERS HONG KONG LIMITED.

EIA Report\Figure 3.2bvii - Locations of Representative Air Sensitive Receivers in SKW, SL and TL.dgn

21/8/2023

Printed by : richard-kh.lau
 Filename :

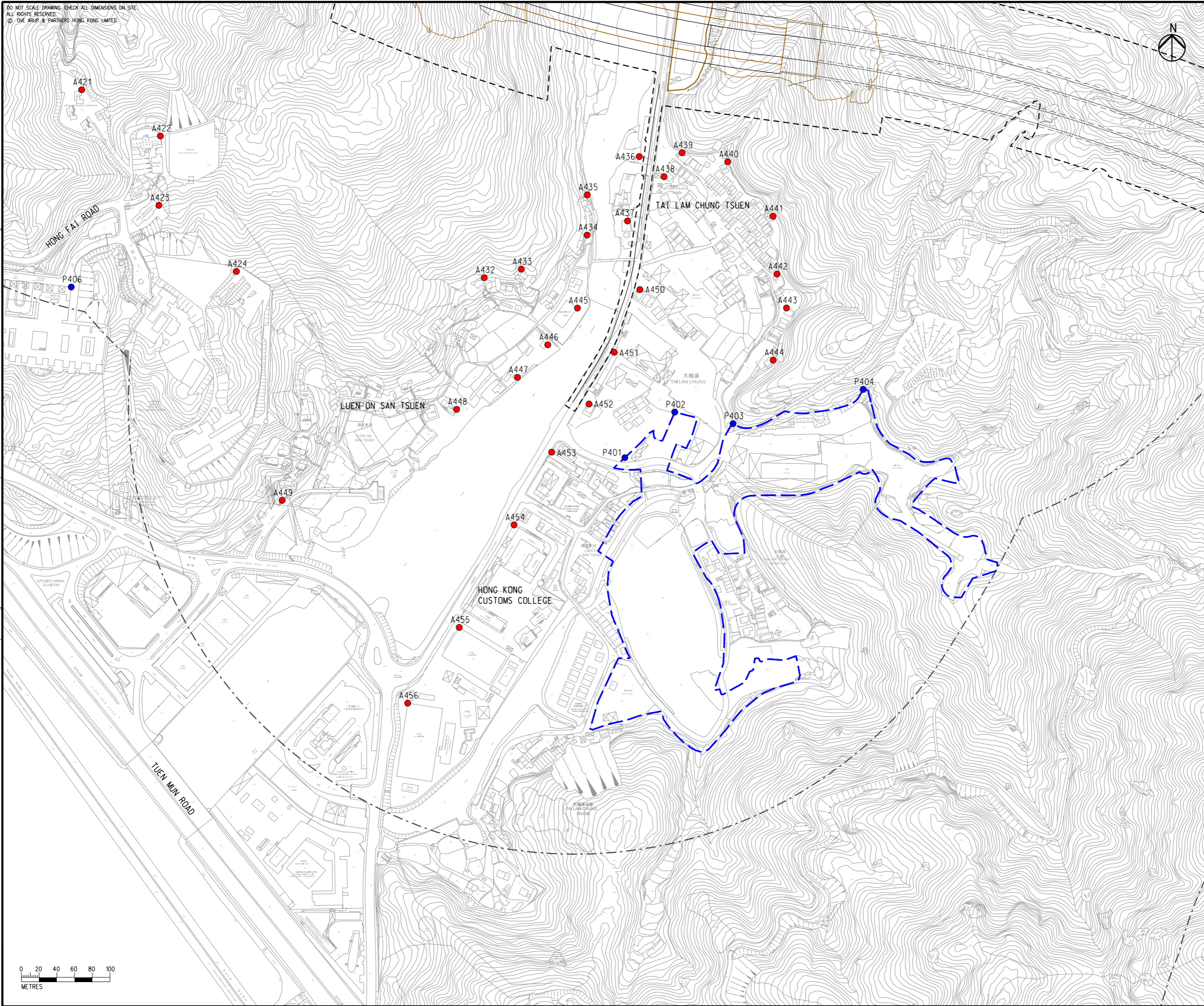
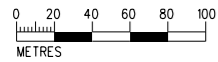

- LEGEND**
- PROPOSED ELEVATED/ AT-GRADE ROAD
 - PROPOSED TUNNEL
 - PROJECT ELEMENT
 - SITE BOUNDARY
 - 500m CONSTRUCTION ASSESSMENT AREA
 - COMMITTED/PLANNED DEVELOPMENTS
 - EXISTING REPRESENTATIVE AIR SENSITIVE RECEIVERS
 - COMMITTED/PLANNED REPRESENTATIVE AIR SENSITIVE RECEIVERS

NOTE:
 EXISTING PREMISES OR PLACE WITHIN THE SITE BOUNDARY TO BE RESUMED OR ALLOCATED ARE NOT CONSIDERED AS ASRs.

Rev	Description	By	Date
C	THIRD ISSUE	GL	08/23
B	SECOND ISSUE	GL	06/23
A	FIRST ISSUE	GL	05/23

Consultant
ARUP

Project Title
**ROUTE 11
 (SECTION BETWEEN YUEN LONG
 AND NORTH LANTAU) -
 INVESTIGATION**

Drawing title
**LOCATIONS OF REPRESENTATIVE
 AIR SENSITIVE RECEIVERS
 IN SO KWUN WAT,
 SIU LAM AND TAI LAM
 DURING CONSTRUCTION PHASE**

Drawing no. FIGURE 3.2bvii		Rev. C	
Drawn GL	Date 08/23	Checked TL	Approved FC
Scale 1:4000 @ A3		Status PRELIMINARY	

COPYRIGHT RESERVED
**路政署
 HIGHWAYS
 DEPARTMENT**