

DO NOT SCALE DRAWING. CHECK ALL DIMENSIONS ON SITE.  
ALL RIGHTS RESERVED.  
© OVE ARUP & PARTNERS HONG KONG LIMITED.

EIA Report\Figure 3.3b - Locations of Representative Air Sensitive Receivers in SKW, SL and TL.dgn

21/8/2023

Printed by : richard-kh.lau  
Filename :

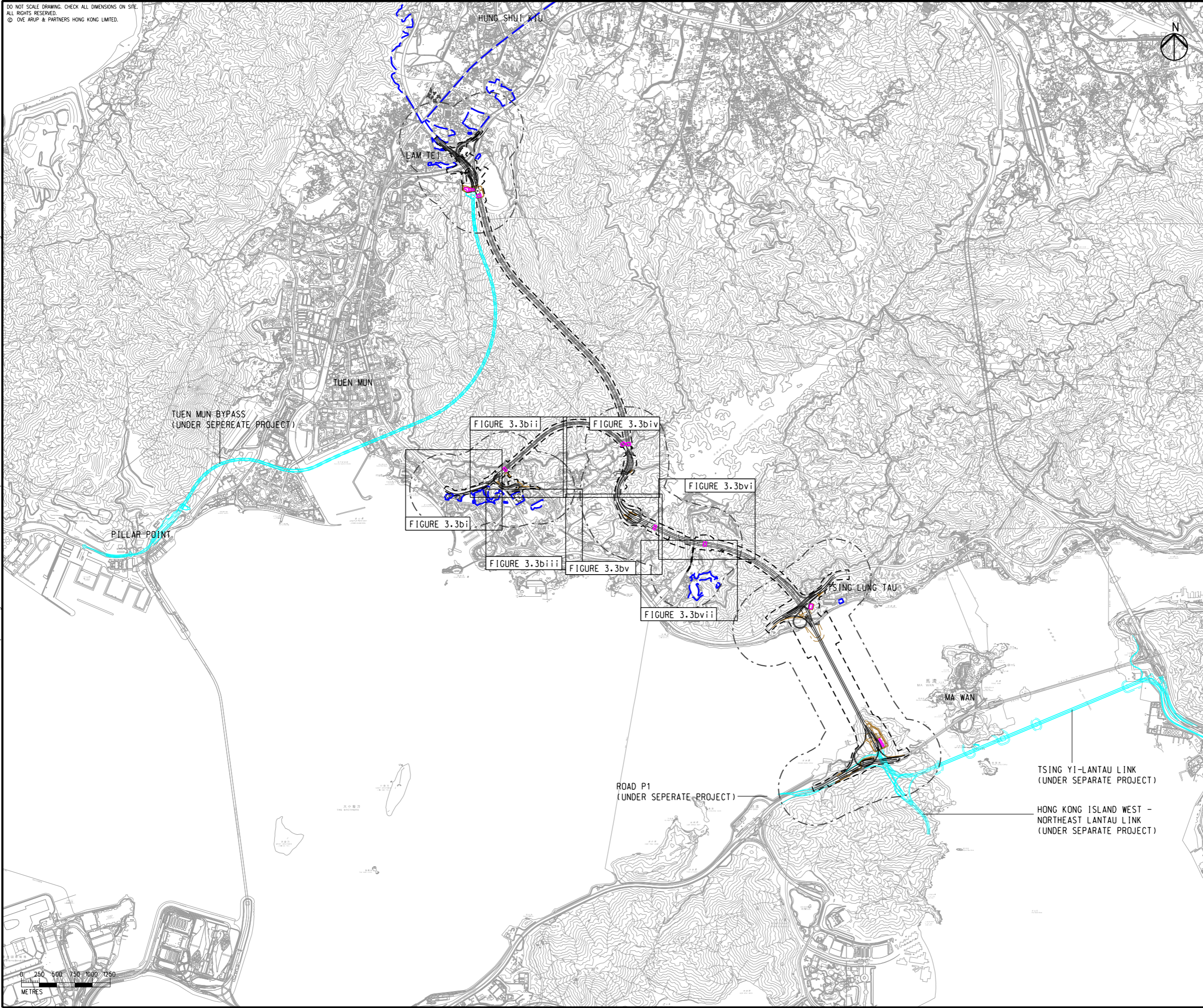

- LEGEND**
- PROPOSED ELEVATED/ AT-GRADE ROAD
  - PROPOSED TUNNEL
  - HIGHWAY/ TUNNEL OPERATION AND MAINTENANCE FACILITIES
  - PROJECT ELEMENT
  - SITE BOUNDARY
  - 500m OPERATIONAL ASSESSMENT AREA
  - PLANNED ROAD NETWORK (UNDER SEPERATE PROJECT)
  - COMMITTED/PLANNED DEVELOPMENTS

| Rev | Description  | By | Date  |
|-----|--------------|----|-------|
| C   | THIRD ISSUE  | GL | 08/23 |
| B   | SECOND ISSUE | GL | 06/23 |
| A   | FIRST ISSUE  | GL | 05/23 |

Consultant  
**ARUP**

Project Title  
**ROUTE 11  
(SECTION BETWEEN YUEN LONG  
AND NORTH LANTAU) -  
INVESTIGATION**

Drawing title  
**LOCATIONS OF REPRESENTATIVE  
AIR SENSITIVE RECEIVERS  
IN SO KWUN WAT,  
SIU LAM AND TAI LAM  
DURING OPERATIONAL PHASE**

|                                |               |                       |                |
|--------------------------------|---------------|-----------------------|----------------|
| Drawing no. <b>FIGURE 3.3b</b> |               | Rev. <b>C</b>         |                |
| Drawn<br>GL                    | Date<br>08/23 | Checked<br>TL         | Approved<br>FC |
| Scale<br>1:50000 @ A3          |               | Status<br>PRELIMINARY |                |

COPYRIGHT RESERVED

**路政署  
HIGHWAYS  
DEPARTMENT**



DO NOT SCALE DRAWING. CHECK ALL DIMENSIONS ON SITE.  
 ALL RIGHTS RESERVED.  
 © 016 ARUP & PARTNERS HONG KONG LIMITED.

EIA Report\Figure 3.3bi - Locations of Representative Air Sensitive Receivers in SKW, SL and TL.dgn

23/8/2023

Printed by : richard-kh.lau  
 Filename :

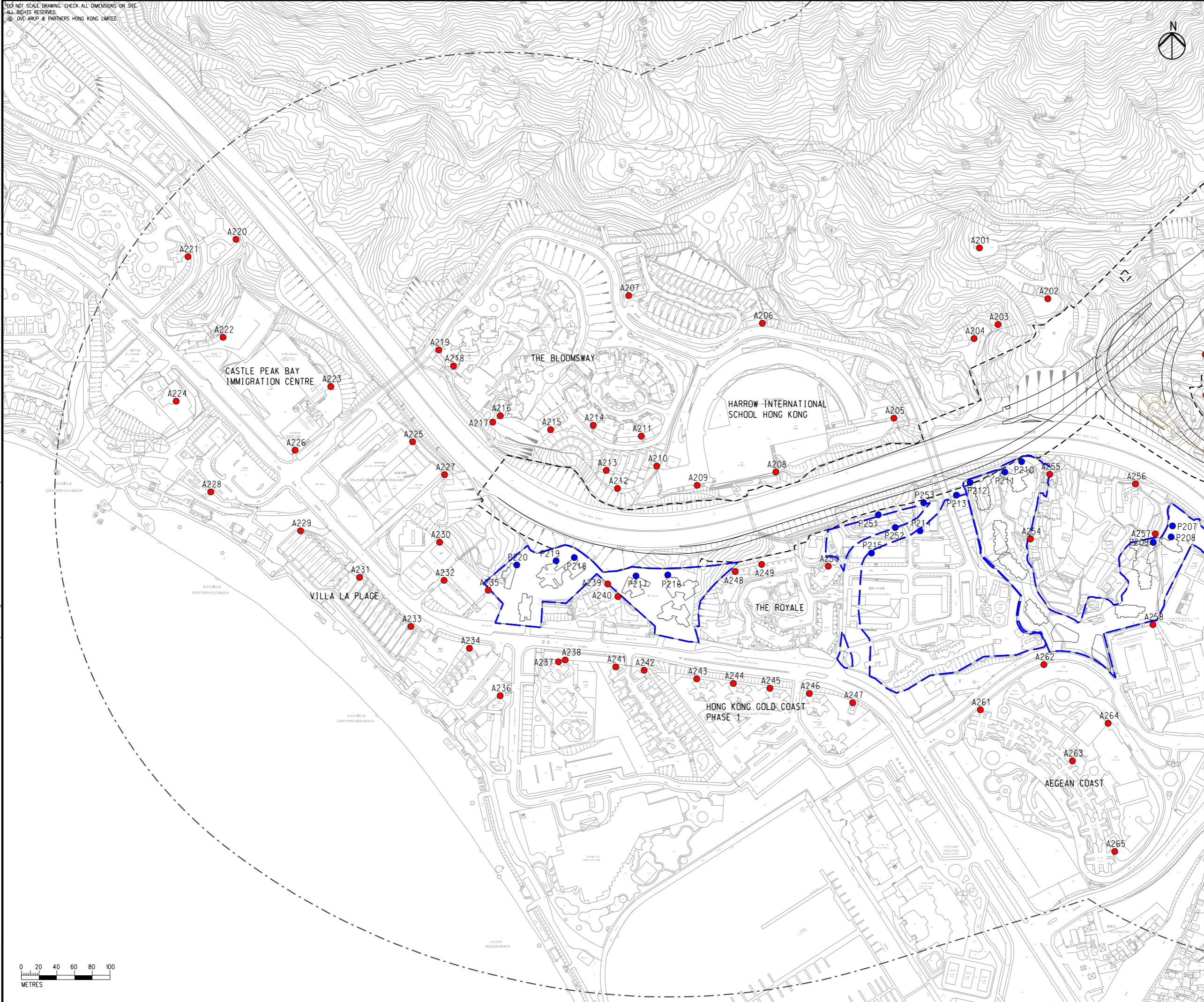
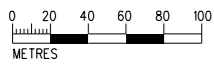

- LEGEND**
- PROPOSED ELEVATED/ AT-GRADE ROAD
  - PROPOSED TUNNEL
  - HIGHWAY/ TUNNEL OPERATION AND MAINTENANCE FACILITIES
  - PROJECT ELEMENT
  - SITE BOUNDARY
  - 500m OPERATIONAL ASSESSMENT AREA
  - COMMITTED/PLANNED DEVELOPMENTS
  - EXISTING REPRESENTATIVE AIR SENSITIVE RECEIVERS
  - COMMITTED/PLANNED REPRESENTATIVE AIR SENSITIVE RECEIVERS

**NOTE:**  
 EXISTING PREMISES OR PLACE WITHIN THE SITE BOUNDARY TO BE RESUMED OR ALLOCATED ARE NOT CONSIDERED AS ASRS.

| Rev | Description  | By | Date  |
|-----|--------------|----|-------|
| C   | THIRD ISSUE  | GL | 08/23 |
| B   | SECOND ISSUE | GL | 06/23 |
| A   | FIRST ISSUE  | GL | 05/23 |

Consultant

Project Title  
**ROUTE 11**  
 (SECTION BETWEEN YUEN LONG AND NORTH LANTAU) - INVESTIGATION

Drawing title  
**LOCATIONS OF REPRESENTATIVE AIR SENSITIVE RECEIVERS IN SO KWUN WAT, SIU LAM AND TAI LAM DURING OPERATIONAL PHASE**

|                                 |               |                       |                |
|---------------------------------|---------------|-----------------------|----------------|
| Drawing no. <b>FIGURE 3.3bi</b> |               | Rev. <b>C</b>         |                |
| Drawn<br>GL                     | Date<br>08/23 | Checked<br>TL         | Approved<br>FC |
| Scale<br>1:4000 @ A3            |               | Status<br>PRELIMINARY |                |

COPYRIGHT RESERVED  
  
**路政署**  
**HIGHWAYS DEPARTMENT**

DO NOT SCALE DRAWING. CHECK ALL DIMENSIONS ON SITE.  
 ALL RIGHTS RESERVED.  
 © OVE ARUP & PARTNERS HONG KONG LIMITED.

EIA Report\Figure 3.3bii - Locations of Representative Air Sensitive Receivers in SKW, SL and TL.dgn

21/8/2023

Printed by : richard-kh.lau  
 Filename :

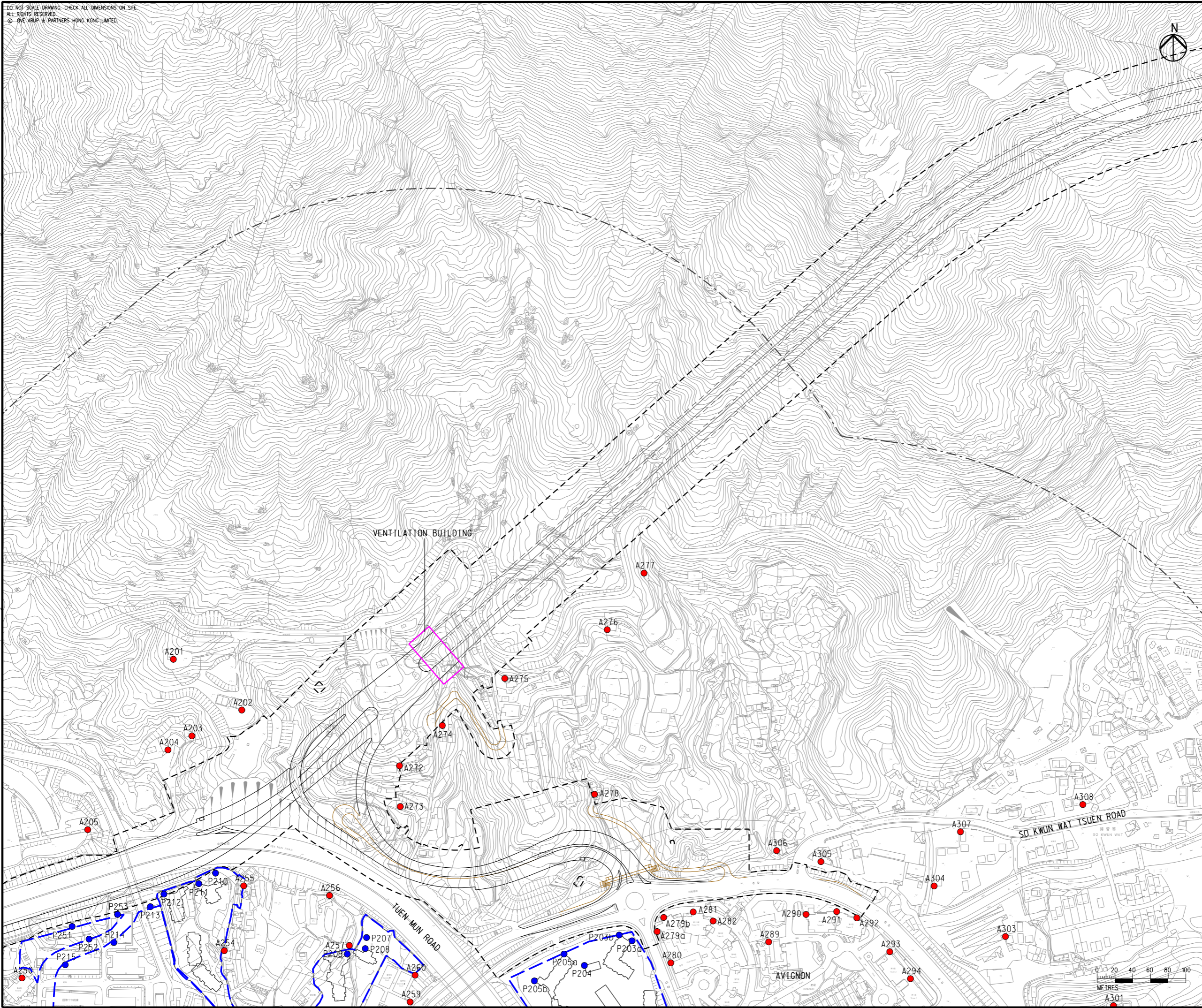

- LEGEND**
- PROPOSED ELEVATED/ AT-GRADE ROAD
  - PROPOSED TUNNEL
  - HIGHWAY/ TUNNEL OPERATION AND MAINTENANCE FACILITIES
  - PROJECT ELEMENT
  - SITE BOUNDARY
  - 500m OPERATIONAL ASSESSMENT AREA
  - COMMITTED/PLANNED DEVELOPMENTS
  - EXISTING REPRESENTATIVE AIR SENSITIVE RECEIVERS
  - COMMITTED/PLANNED REPRESENTATIVE AIR SENSITIVE RECEIVERS

**NOTE:**  
 EXISTING PREMISES OR PLACE WITHIN THE SITE BOUNDARY TO BE RESUMED OR ALLOCATED ARE NOT CONSIDERED AS ASRS.

| Rev | Description  | By | Date  |
|-----|--------------|----|-------|
| C   | THIRD ISSUE  | GL | 08/23 |
| B   | SECOND ISSUE | GL | 06/23 |
| A   | FIRST ISSUE  | GL | 05/23 |

Consultant  
ARUP

Project Title  
**ROUTE 11**  
 (SECTION BETWEEN YUEN LONG AND NORTH LANTAU) - INVESTIGATION

Drawing title  
**LOCATIONS OF REPRESENTATIVE AIR SENSITIVE RECEIVERS IN SO KWUN WAT, SIU LAM AND TAI LAM DURING OPERATIONAL PHASE**

|                                  |               |                       |                |
|----------------------------------|---------------|-----------------------|----------------|
| Drawing no. <b>FIGURE 3.3bii</b> |               | Rev. <b>C</b>         |                |
| Drawn<br>GL                      | Date<br>08/23 | Checked<br>TL         | Approved<br>FC |
| Scale<br>1:4000 @ A3             |               | Status<br>PRELIMINARY |                |

COPYRIGHT RESERVED

路政署  
HIGHWAYS  
DEPARTMENT

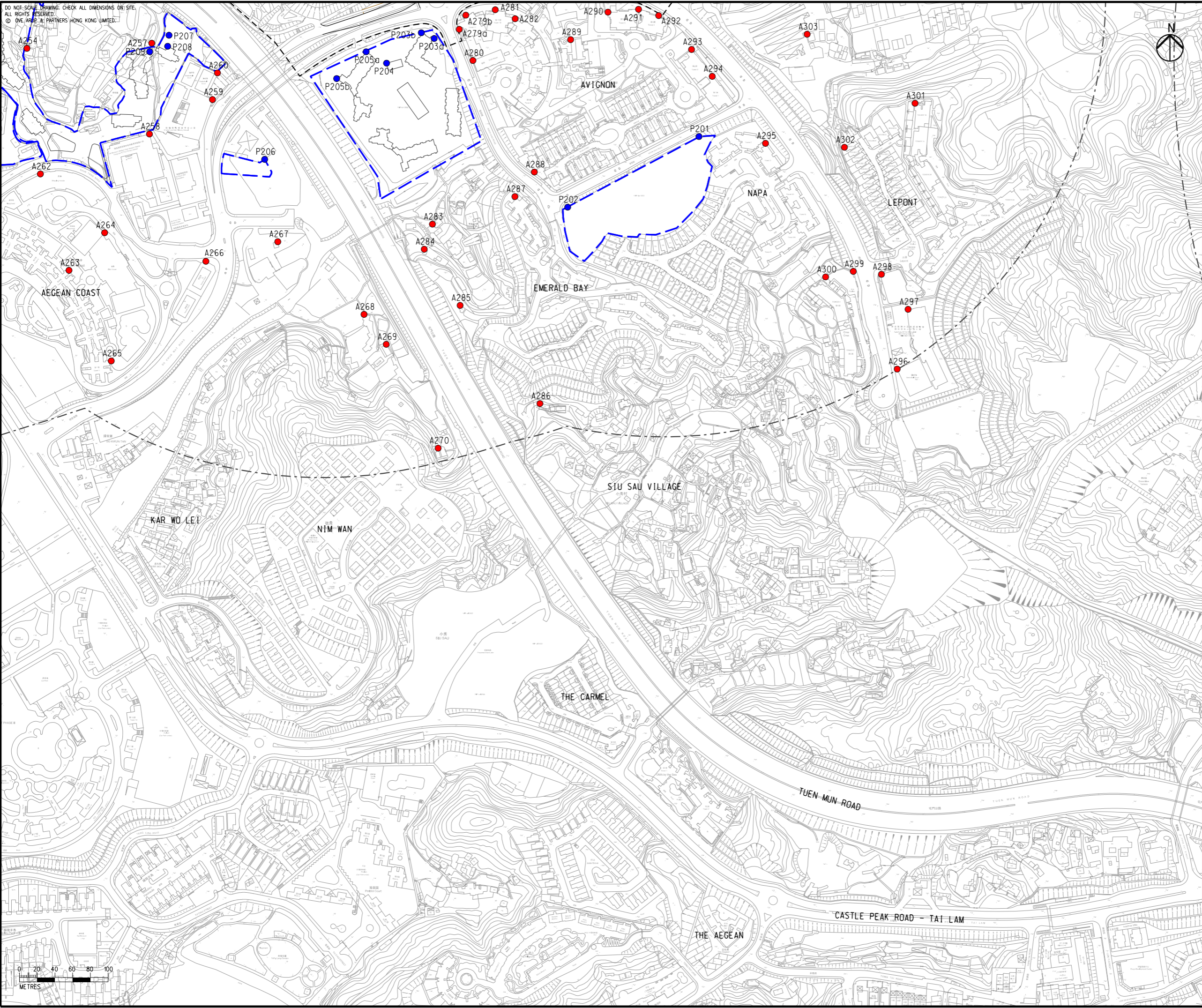

- LEGEND**
- PROPOSED ELEVATED/ AT-GRADE ROAD
  - PROPOSED TUNNEL
  - HIGHWAY/ TUNNEL OPERATION AND MAINTENANCE FACILITIES
  - PROJECT ELEMENT
  - SITE BOUNDARY
  - 500m OPERATIONAL ASSESSMENT AREA
  - COMMITTED/PLANNED DEVELOPMENTS
  - EXISTING REPRESENTATIVE AIR SENSITIVE RECEIVERS
  - COMMITTED/PLANNED REPRESENTATIVE AIR SENSITIVE RECEIVERS

**NOTE:**  
EXISTING PREMISES OR PLACE WITHIN THE SITE BOUNDARY TO BE RESUMED OR ALLOCATED ARE NOT CONSIDERED AS ASRS.

|     |              |    |       |
|-----|--------------|----|-------|
| C   | THIRD ISSUE  | GL | 08/23 |
| B   | SECOND ISSUE | GL | 06/23 |
| A   | FIRST ISSUE  | GL | 05/23 |
| Rev | Description  | By | Date  |

Consultant  
**ARUP**

Project Title  
**ROUTE 11  
(SECTION BETWEEN YUEN LONG  
AND NORTH LANTAU) -  
INVESTIGATION**

Drawing title  
**LOCATIONS OF REPRESENTATIVE  
AIR SENSITIVE RECEIVERS  
IN SO KWUN WAT,  
SIU LAM AND TAI LAM  
DURING OPERATIONAL PHASE**

|                                      |               |                       |                |
|--------------------------------------|---------------|-----------------------|----------------|
| Drawing no.<br><b>FIGURE 3.3biii</b> |               | Rev.<br><b>C</b>      |                |
| Drawn<br>GL                          | Date<br>08/23 | Checked<br>TL         | Approved<br>FC |
| Scale<br>1:4000 @ A3                 |               | Status<br>PRELIMINARY |                |

COPYRIGHT RESERVED  
 **路政署  
HIGHWAYS  
DEPARTMENT**

DO NOT SCALE DRAWING. CHECK ALL DIMENSIONS ON SITE.  
 ALL RIGHTS RESERVED.  
 © OVE ARUP & PARTNERS HONG KONG LIMITED.



- LEGEND**
- PROPOSED ELEVATED/ AT-GRADE ROAD
  - PROPOSED TUNNEL
  - HIGHWAY/ TUNNEL OPERATION AND MAINTENANCE FACILITIES
  - PROJECT ELEMENT
  - SITE BOUNDARY
  - 500m OPERATIONAL ASSESSMENT AREA
  - COMMITTED/PLANNED DEVELOPMENTS
  - EXISTING REPRESENTATIVE AIR SENSITIVE RECEIVERS
  - COMMITTED/PLANNED REPRESENTATIVE AIR SENSITIVE RECEIVERS

EIA Report\Figure 3.3biv - Locations of Representative Air Sensitive Receivers in SKW, SL and TL.dgn

21/8/2023

Printed by : richard-kh.lau  
 Filename :

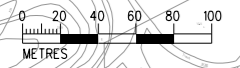
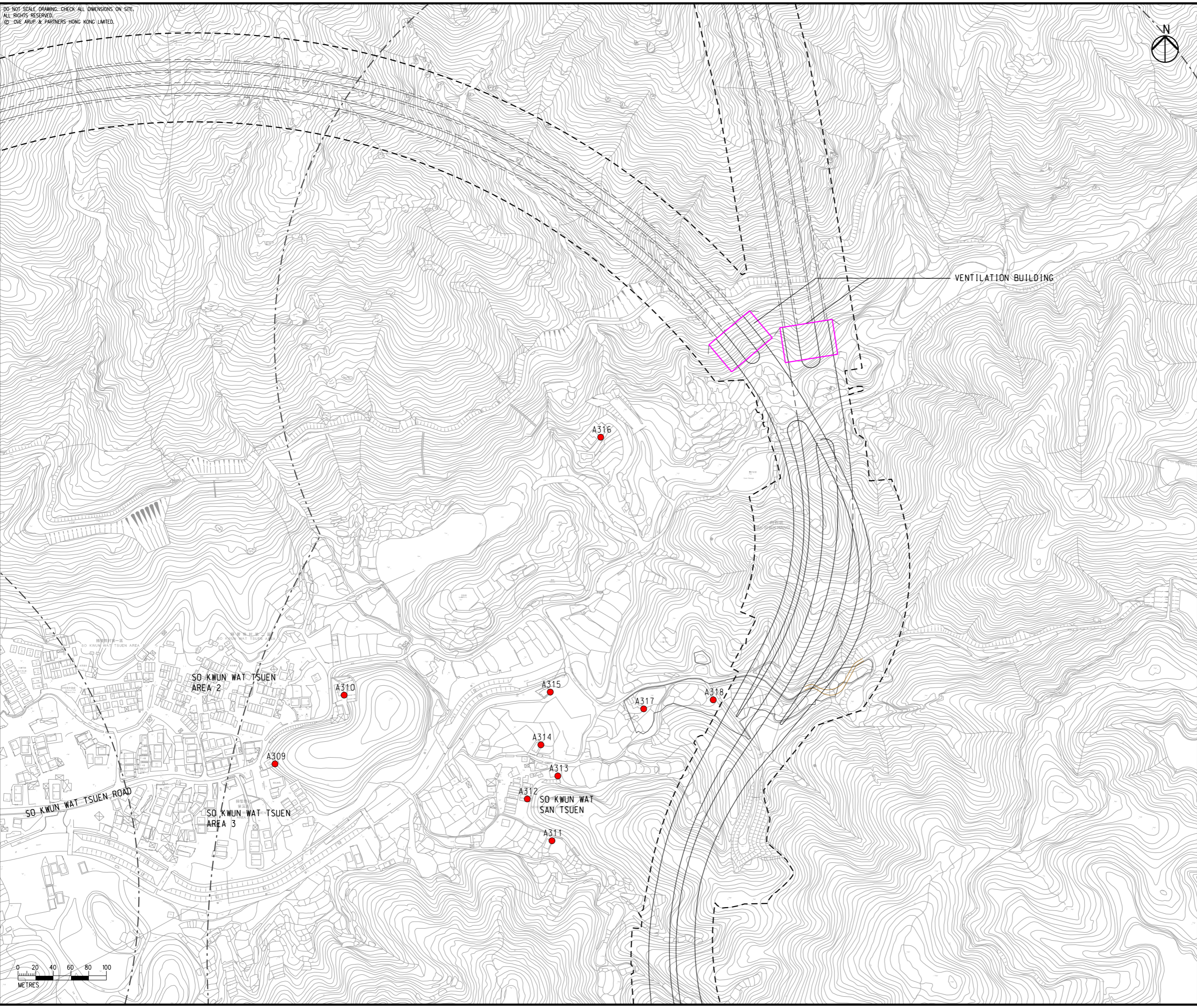

VENTILATION BUILDING

**NOTE:**  
 EXISTING PREMISES OR PLACE WITHIN THE SITE BOUNDARY TO BE RESUMED OR ALLOCATED ARE NOT CONSIDERED AS ASRS.

| Rev | Description  | By | Date  |
|-----|--------------|----|-------|
| C   | THIRD ISSUE  | GL | 08/23 |
| B   | SECOND ISSUE | GL | 06/23 |
| A   | FIRST ISSUE  | GL | 05/23 |

Consultant  
**ARUP**

Project Title  
**ROUTE 11**  
 (SECTION BETWEEN YUEN LONG AND NORTH LANTAU) - INVESTIGATION

Drawing title  
**LOCATIONS OF REPRESENTATIVE AIR SENSITIVE RECEIVERS IN SO KWUN WAT, SIU LAM AND TAI LAM DURING OPERATIONAL PHASE**

|                                     |               |                       |                |
|-------------------------------------|---------------|-----------------------|----------------|
| Drawing no.<br><b>FIGURE 3.3biv</b> |               | Rev.<br><b>C</b>      |                |
| Drawn<br>GL                         | Date<br>08/23 | Checked<br>TL         | Approved<br>FC |
| Scale<br>1:4000 @ A3                |               | Status<br>PRELIMINARY |                |

COPYRIGHT RESERVED

**路政署**  
**HIGHWAYS DEPARTMENT**

DO NOT SCALE DRAWING. CHECK ALL DIMENSIONS ON SITE.  
 ALL RIGHTS RESERVED.  
 © OVE ARUP & PARTNERS HONG KONG LIMITED.



- LEGEND**
- PROPOSED ELEVATED/ AT-GRADE ROAD
  - PROPOSED TUNNEL
  - HIGHWAY/ TUNNEL OPERATION AND MAINTENANCE FACILITIES
  - PROJECT ELEMENT
  - SITE BOUNDARY
  - 500m OPERATIONAL ASSESSMENT AREA
  - COMMITTED/PLANNED DEVELOPMENTS
  - EXISTING REPRESENTATIVE AIR SENSITIVE RECEIVERS
  - COMMITTED/PLANNED REPRESENTATIVE AIR SENSITIVE RECEIVERS

EIA Report\Figure 3.3bv - Locations of Representative Air Sensitive Receivers in SKW, SL and TL.dgn

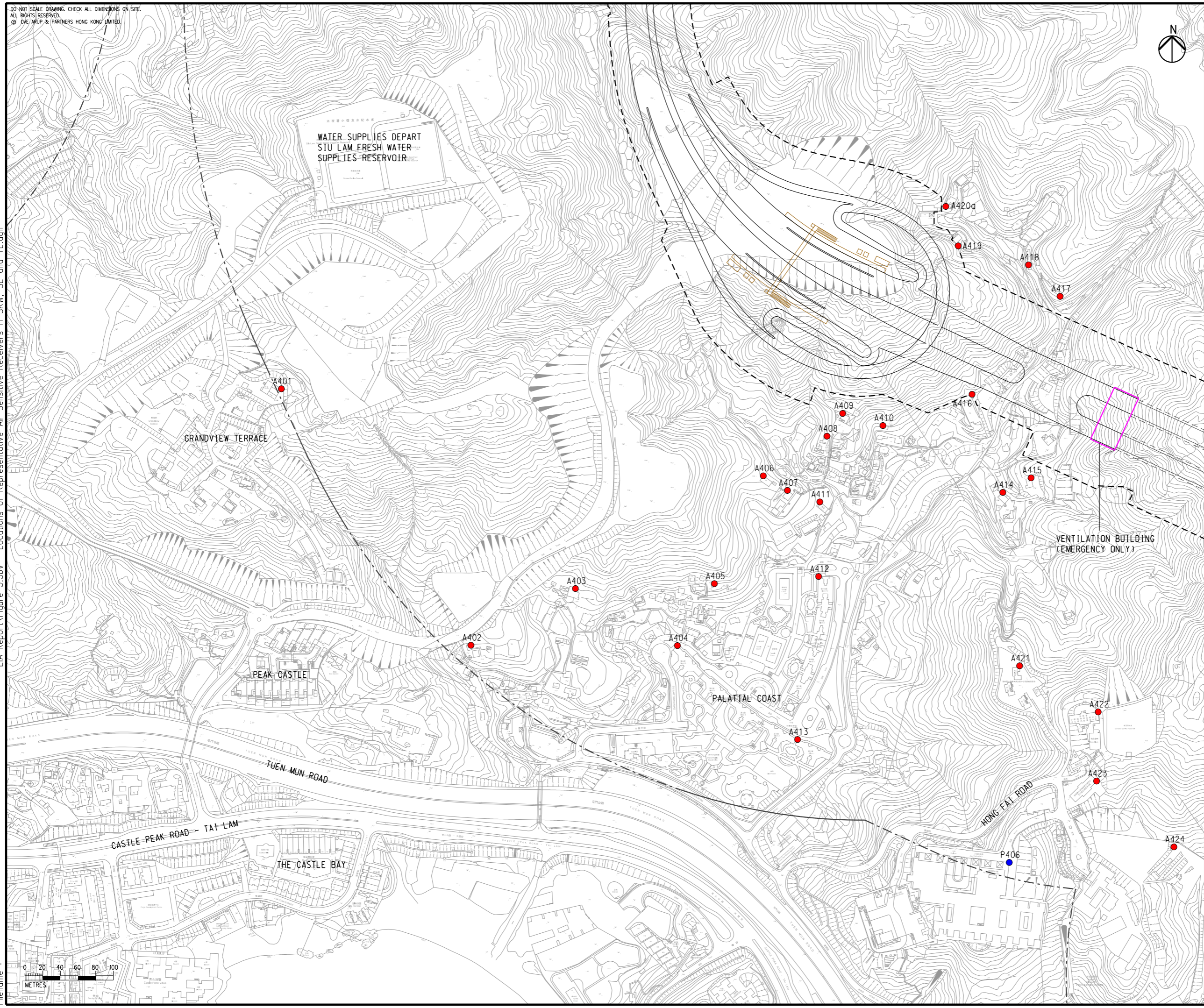

**NOTE:**  
 EXISTING PREMISES OR PLACE WITHIN THE SITE BOUNDARY TO BE RESUMED OR ALLOCATED ARE NOT CONSIDERED AS ASRS.

|     |              |    |       |
|-----|--------------|----|-------|
|     |              |    |       |
| C   | THIRD ISSUE  | GL | 08/23 |
| B   | SECOND ISSUE | GL | 06/23 |
| A   | FIRST ISSUE  | GL | 05/23 |
| Rev | Description  | By | Date  |

Consultant  
**ARUP**

Project Title  
**ROUTE 11**  
 (SECTION BETWEEN YUEN LONG AND NORTH LANTAU) - INVESTIGATION

Drawing title  
**LOCATIONS OF REPRESENTATIVE AIR SENSITIVE RECEIVERS IN SO KWUN WAT, SIU LAM AND TAI LAM DURING OPERATIONAL PHASE**

|                                    |               |                       |                |
|------------------------------------|---------------|-----------------------|----------------|
| Drawing no.<br><b>FIGURE 3.3bv</b> |               | Rev.<br><b>C</b>      |                |
| Drawn<br>GL                        | Date<br>08/23 | Checked<br>TL         | Approved<br>FC |
| Scale<br>1:4000 @ A3               |               | Status<br>PRELIMINARY |                |

COPYRIGHT RESERVED

**路政署**  
**HIGHWAYS DEPARTMENT**

Printed by : richard-kh.lau  
 Filename :

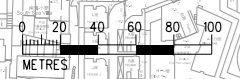

DO NOT SCALE DRAWING. CHECK ALL DIMENSIONS ON SITE.  
 ALL RIGHTS RESERVED.  
 © OVE ARUP & PARTNERS HONG KONG LIMITED.

大潭涌水塘  
 TAI LAM CHUNG RESERVOIR



- LEGEND**
- PROPOSED ELEVATED/ AT-GRADE ROAD
  - PROPOSED TUNNEL
  - HIGHWAY/ TUNNEL OPERATION AND MAINTENANCE FACILITIES
  - PROJECT ELEMENT
  - SITE BOUNDARY
  - 500m OPERATIONAL ASSESSMENT AREA
  - COMMITTED/PLANNED DEVELOPMENTS
  - EXISTING REPRESENTATIVE AIR SENSITIVE RECEIVERS
  - COMMITTED/PLANNED REPRESENTATIVE AIR SENSITIVE RECEIVERS

EIA Report\Figure 3.3bvi - Locations of Representative Air Sensitive Receivers in SKW, SL and TL.dgn

21/8/2023

Printed by : richard-kh.lau  
 Filename :

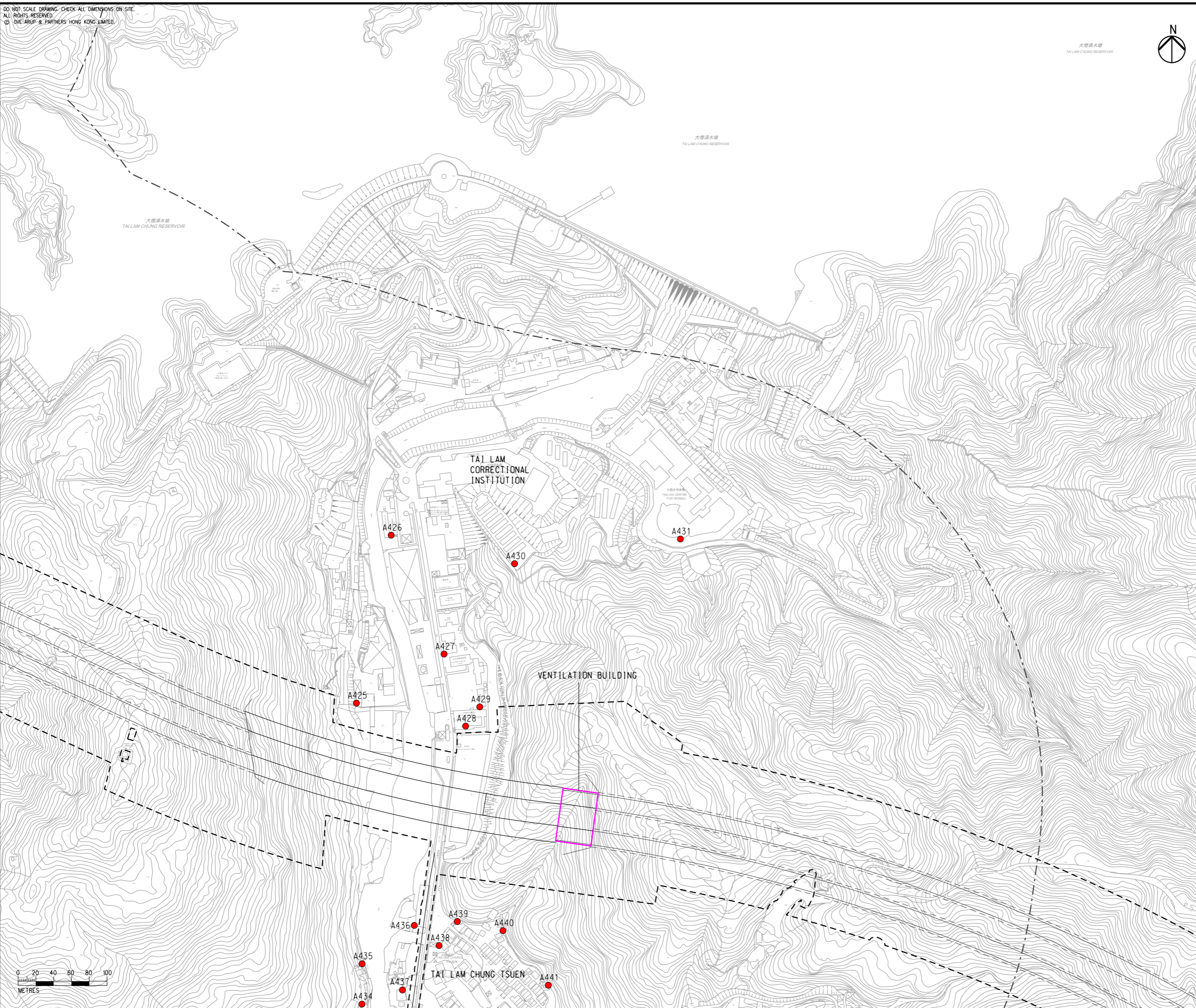

**NOTE:**  
 EXISTING PREMISES OR PLACE WITHIN THE SITE BOUNDARY TO BE RESUMED OR ALLOCATED ARE NOT CONSIDERED AS ASRS.

| Rev | Description  | By | Date  |
|-----|--------------|----|-------|
| C   | THIRD ISSUE  | GL | 08/23 |
| B   | SECOND ISSUE | GL | 06/23 |
| A   | FIRST ISSUE  | GL | 05/23 |

Consultant  
**ARUP**

Project Title  
**ROUTE 11**  
 (SECTION BETWEEN YUEN LONG AND NORTH LANTAU) - INVESTIGATION

Drawing title  
**LOCATIONS OF REPRESENTATIVE AIR SENSITIVE RECEIVERS IN SO KWUN WAT, SIU LAM AND TAI LAM DURING OPERATIONAL PHASE**

|                                     |               |                       |                |
|-------------------------------------|---------------|-----------------------|----------------|
| Drawing no.<br><b>FIGURE 3.3bvi</b> |               | Rev.<br><b>C</b>      |                |
| Drawn<br>GL                         | Date<br>08/23 | Checked<br>TL         | Approved<br>FC |
| Scale<br>1:4000 @ A3                |               | Status<br>PRELIMINARY |                |

COPYRIGHT RESERVED

路政署  
 HIGHWAYS DEPARTMENT

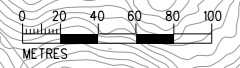

DO NOT SCALE DRAWING. CHECK ALL DIMENSIONS ON SITE.  
 ALL RIGHTS RESERVED.  
 © OVE ARUP & PARTNERS HONG KONG LIMITED.

EIA Report\Figure 3.3bvii - Locations of Representative Air Sensitive Receivers in SKW, SL and TL.dgn

21/8/2023

Printed by : richard-kh.lau  
 Filename :

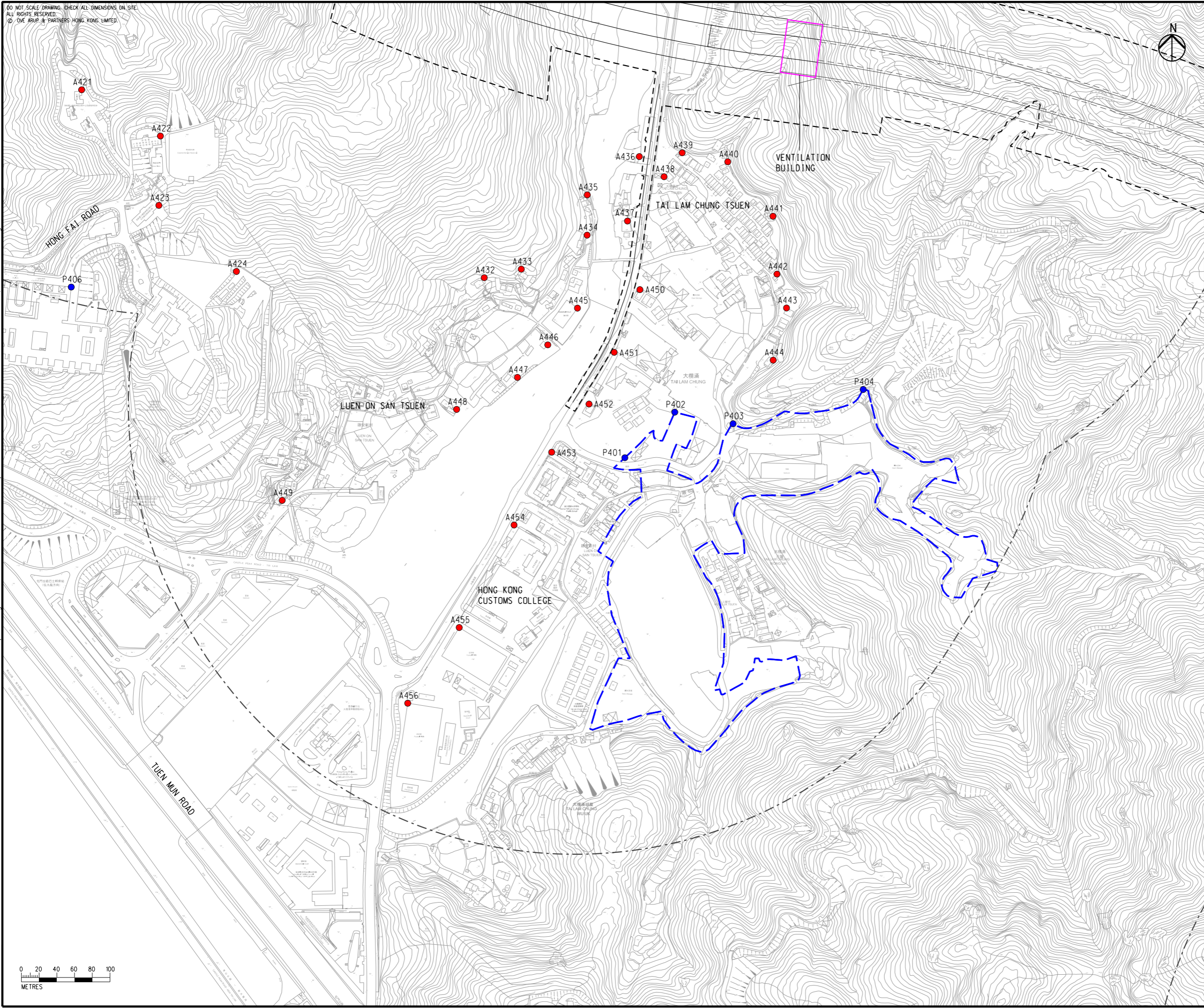
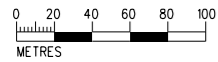

- LEGEND**
- PROPOSED ELEVATED/ AT-GRADE ROAD
  - PROPOSED TUNNEL
  - HIGHWAY/ TUNNEL OPERATION AND MAINTENANCE FACILITIES
  - PROJECT ELEMENT
  - SITE BOUNDARY
  - 500m OPERATIONAL ASSESSMENT AREA
  - COMMITTED/PLANNED DEVELOPMENTS
  - EXISTING REPRESENTATIVE AIR SENSITIVE RECEIVERS
  - COMMITTED/PLANNED REPRESENTATIVE AIR SENSITIVE RECEIVERS

**NOTE:**  
 EXISTING PREMISES OR PLACE WITHIN THE SITE BOUNDARY TO BE RESUMED OR ALLOCATED ARE NOT CONSIDERED AS ASRs.

| Rev | Description  | By | Date  |
|-----|--------------|----|-------|
| C   | THIRD ISSUE  | GL | 08/23 |
| B   | SECOND ISSUE | GL | 06/23 |
| A   | FIRST ISSUE  | GL | 05/23 |

Consultant

Project Title  
**ROUTE 11**  
 (SECTION BETWEEN YUEN LONG AND NORTH LANTAU) - INVESTIGATION

Drawing title  
**LOCATIONS OF REPRESENTATIVE AIR SENSITIVE RECEIVERS IN SO KWUN WAT, SIU LAM AND TAI LAM DURING OPERATIONAL PHASE**

|                                      |               |                       |                |
|--------------------------------------|---------------|-----------------------|----------------|
| Drawing no.<br><b>FIGURE 3.3bvii</b> |               | Rev.<br><b>C</b>      |                |
| Drawn<br>GL                          | Date<br>08/23 | Checked<br>TL         | Approved<br>FC |
| Scale<br>1:4000 @ A3                 |               | Status<br>PRELIMINARY |                |

COPYRIGHT RESERVED  
  
**路政署**  
**HIGHWAYS DEPARTMENT**