

DO NOT SCALE DRAWING. CHECK ALL DIMENSIONS ON SITE.
ALL RIGHTS RESERVED.
© OVE ARUP & PARTNERS HONG KONG LIMITED.

EIA Report\Figure 4.3 - Locations of NSRs and Selected Representative NAPs for Construction Noise Impact Assessment.dgn

9/7/2023

Printed by : toby lung
Filename :

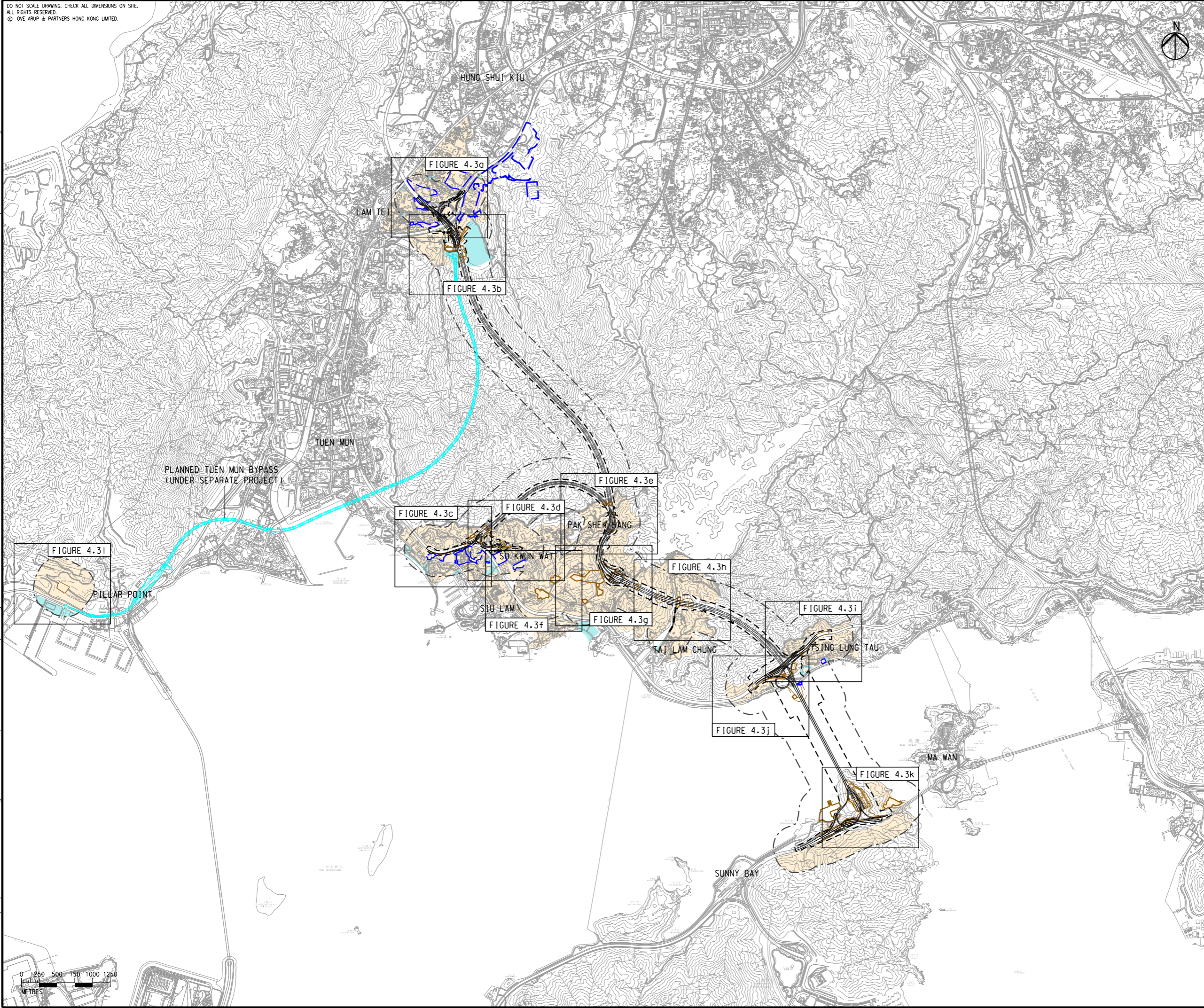

LEGEND

- PROPOSED ELEVATED/ AT-GRADE ROAD (TENTATIVE ALIGNMENT)
- PROPOSED TUNNEL (TENTATIVE ALIGNMENT)
- PROJECT ELEMENT
- SITE BOUNDARY
- 300m ASSESSMENT AREA FOR CONSTRUCTION NOISE
- PLANNED TUEN MUN BYPASS (UNDER SEPARATE PROJECT)
- COMMITTED/PLANNED DEVELOPMENTS
- NOISE SENSITIVE RECEIVER AREA
- NON-NOISE SENSITIVE USE

D	FOURTH ISSUE	GL	08/23
C	THIRD ISSUE	GL	08/23
B	SECOND ISSUE	GL	06/23
A	FIRST ISSUE	GL	04/23
Rev	Description	By	Date

Consultant **ARUP**

Project Title
**ROUTE 11
(SECTION BETWEEN YUEN LONG
AND NORTH LANTAU) -
INVESTIGATION**

Drawing title
**LOCATIONS OF NSRS AND
SELECTED REPRESENTATIVE
NAPS FOR CONSTRUCTION NOISE
IMPACT ASSESSMENT**

Drawing no. FIGURE 4.3		Rev. D	
Drawn GL	Date 08/23	Checked TL	Approved FC
Scale 1:50000 @ A3	Status PRELIMINARY		

COPYRIGHT RESERVED

**路政署
HIGHWAYS
DEPARTMENT**

DO NOT SCALE DRAWING. CHECK ALL DIMENSIONS ON SHEET.
 ALL RIGHTS RESERVED.
 © OVE ARUP & PARTNERS HONG KONG LIMITED

EIA Report\Figure 4.3a - Locations of NSRs and Selected Representative NAPs for Construction Noise Impact Assessment.dgn

9/7/2023

Printed by : toby lung
 Filename :

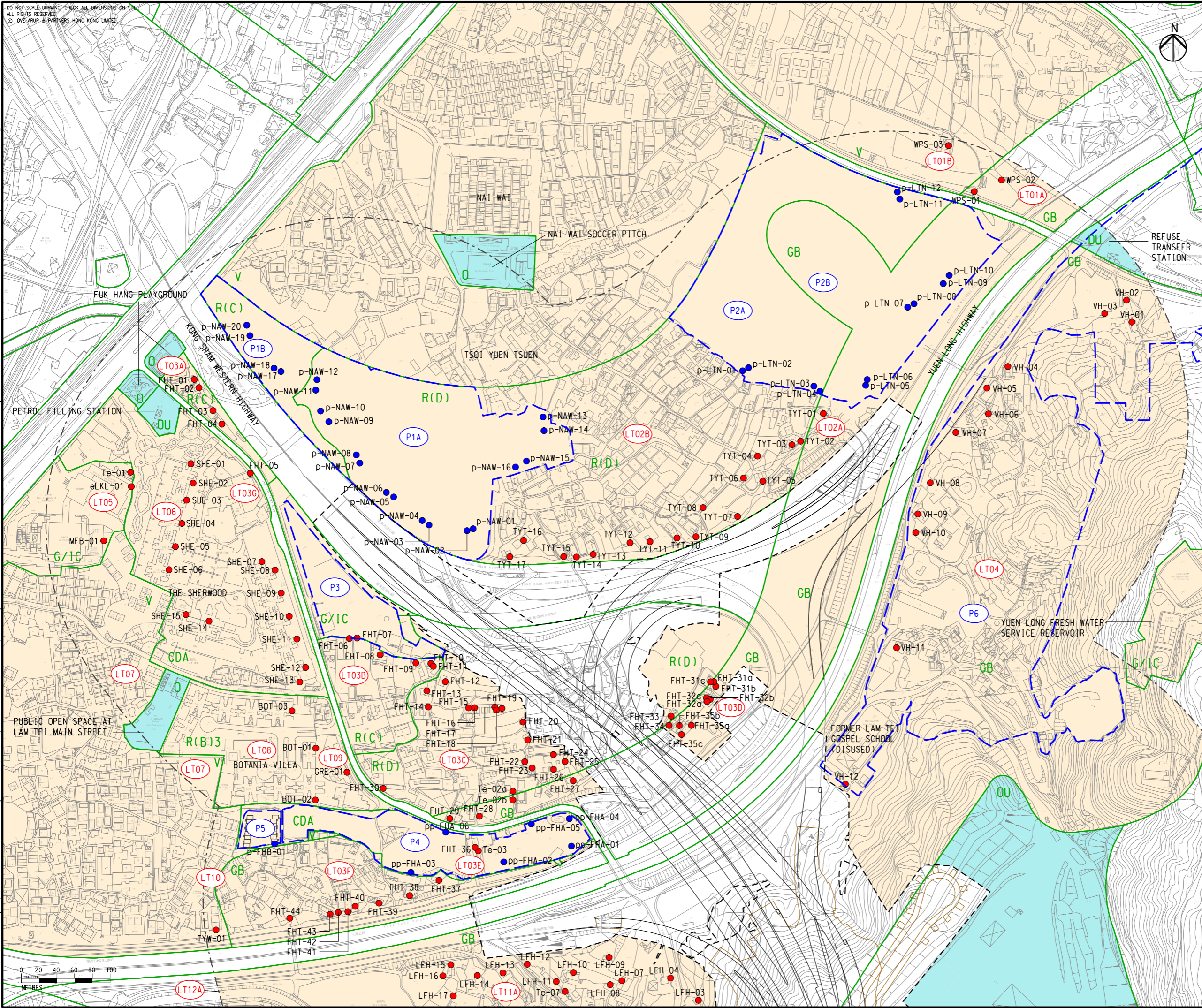

- LEGEND**
- PROPOSED ELEVATED/ AT-GRADE ROAD (TENTATIVE ALIGNMENT)
 - PROPOSED TUNNEL (TENTATIVE ALIGNMENT)
 - PROJECT ELEMENT
 - SITE BOUNDARY
 - 300m ASSESSMENT AREA FOR CONSTRUCTION NOISE
 - COMMITTED/PLANNED DEVELOPMENTS
 - NOISE SENSITIVE RECEIVER AREA
 - NON-NOISE SENSITIVE USE
 - EXISTING NOISE SENSITIVE RECEIVER (NSR)
 - COMMITTED/PLANNED NOISE SENSITIVE RECEIVER (NSR)
 - EXISTING NOISE ASSESSMENT POINT (NAP)
 - COMMITTED/PLANNED NOISE ASSESSMENT POINT (NAP)
 - OUTLINE ZONING PLAN

NOTE:
 EXISTING PREMISES OR PLACE WITHIN THE SITE BOUNDARY TO BE RESUMED OR ALLOCATED ARE NOT CONSIDERED AS NSRS.

Rev	Description	By	Date
D	FOURTH ISSUE	GL	08/23
C	THIRD ISSUE	GL	07/23
B	SECOND ISSUE	GL	06/23
A	FIRST ISSUE	GL	04/23

Consultant
ARUP

Project Title
ROUTE 11
 (SECTION BETWEEN YUEN LONG AND NORTH LANTAU) - INVESTIGATION

Drawing title
LOCATIONS OF NSRS AND SELECTED REPRESENTATIVE NAPs FOR CONSTRUCTION NOISE IMPACT ASSESSMENT

Drawing no. FIGURE 4.3a		Rev. D	
Drawn GL	Date 08/23	Checked TL	Approved FC
Scale 1:4000 @ A3	Status PRELIMINARY		

COPYRIGHT RESERVED

**路政署
 HIGHWAYS
 DEPARTMENT**

EIA Report\Figure 4.3b - Locations of NSRs and Selected Representative NAPs for Construction Noise Impact Assessment.dgn

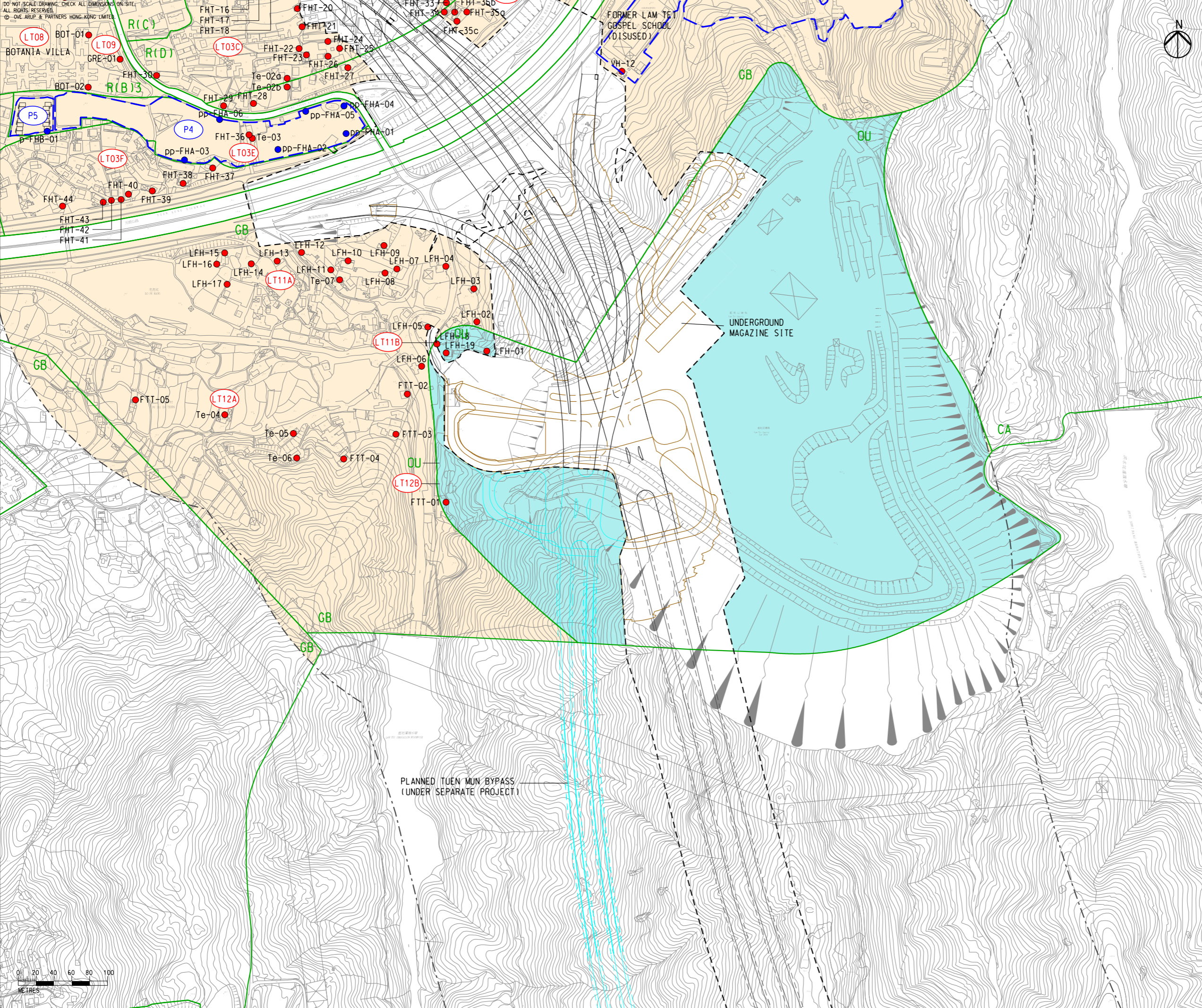

- LEGEND**
- PROPOSED ELEVATED/ AT-GRADE ROAD (TENTATIVE ALIGNMENT)
 - PROPOSED TUNNEL (TENTATIVE ALIGNMENT)
 - PROJECT ELEMENT
 - SITE BOUNDARY
 - 300m ASSESSMENT AREA FOR CONSTRUCTION NOISE
 - PLANNED TUEN MUN BYPASS (UNDER SEPARATE PROJECT)
 - COMMITTED/PLANNED DEVELOPMENTS
 - NOISE SENSITIVE RECEIVER AREA
 - NON-NOISE SENSITIVE USE
 - E1 EXISTING NOISE SENSITIVE RECEIVER (NSR)
 - P1 COMMITTED/PLANNED NOISE SENSITIVE RECEIVER (NSR)
 - EXISTING NOISE ASSESSMENT POINT (NAP)
 - COMMITTED/PLANNED NOISE ASSESSMENT POINT (NAP)
 - OUTLINE ZONING PLAN

NOTE:
EXISTING PREMISES OR PLACE WITHIN THE SITE BOUNDARY TO BE RESUMED OR ALLOCATED ARE NOT CONSIDERED AS NSRS.

Rev	Description	By	Date
D	FOURTH ISSUE	GL	08/23
C	THIRD ISSUE	GL	07/23
B	SECOND ISSUE	GL	06/23
A	FIRST ISSUE	GL	04/23

Consultant
ARUP

Project Title
**ROUTE 11
(SECTION BETWEEN YUEN LONG
AND NORTH LANTAU) -
INVESTIGATION**

Drawing title
**LOCATIONS OF NSRS AND
SELECTED REPRESENTATIVE
NAPS FOR CONSTRUCTION NOISE
IMPACT ASSESSMENT**

Drawing no. FIGURE 4.3b		Rev. D	
Drawn GL	Date 08/23	Checked TL	Approved FC
Scale 1:4000 @ A3		Status PRELIMINARY	

COPYRIGHT RESERVED

**路政署
HIGHWAYS
DEPARTMENT**

9/7/2023
Printed by : toby lung
Filename :

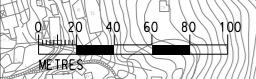

DO NOT SCALE DRAWING. CHECK ALL DIMENSIONS ON SITE.
ALL RIGHTS RESERVED.
© 2016 ARUP & PARTNERS, HONG KONG LIMITED.

EIA Report\Figure 4.3c - Locations of NSRs and Selected Representative NAPs for Construction Noise Impact Assessment.dgn

31/8/2023

Printed by : richard-kh.lau
Filename :

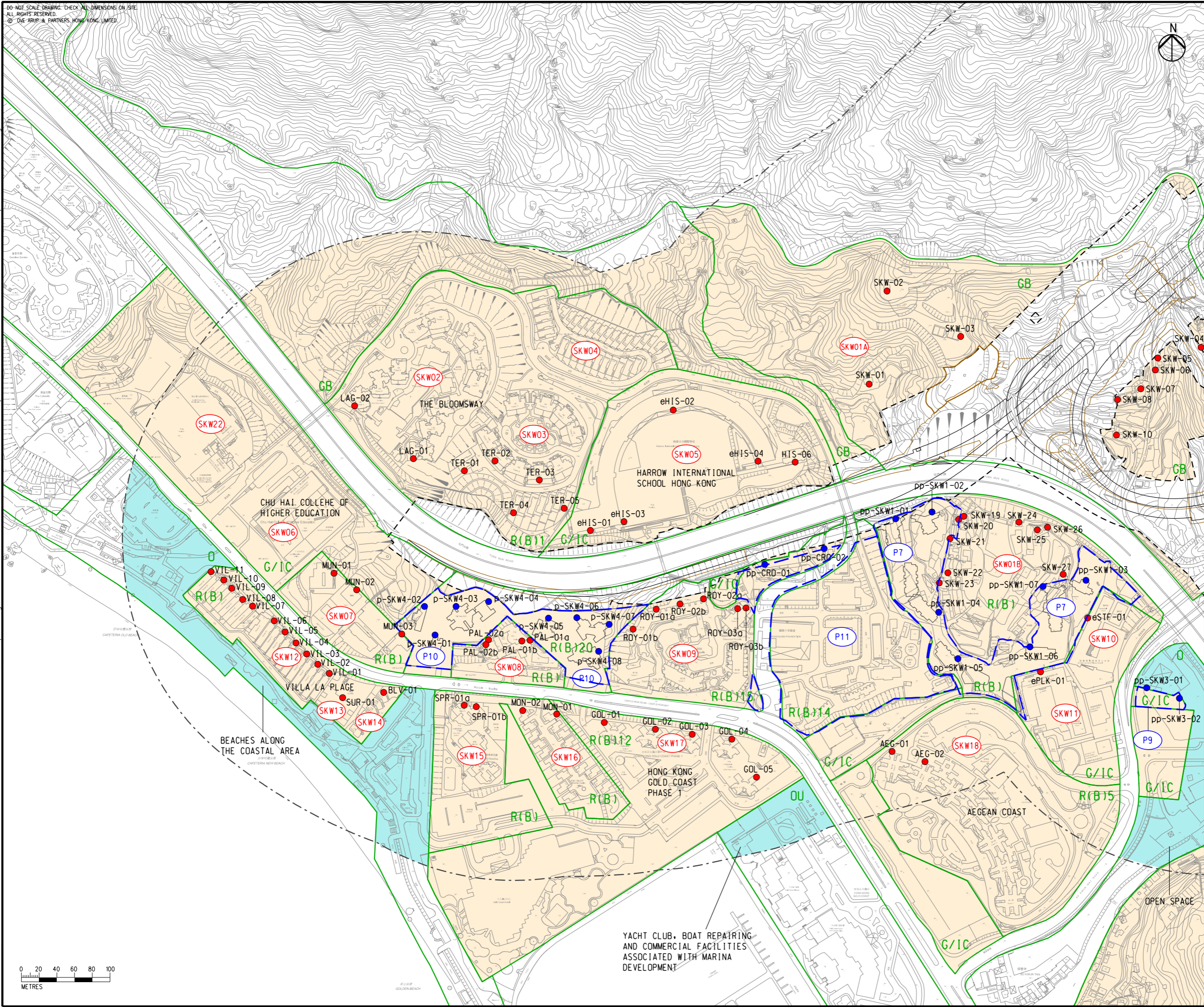
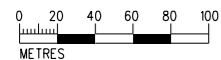

- LEGEND**
- PROPOSED ELEVATED/ AT-GRADE ROAD (TENTATIVE ALIGNMENT)
 - PROPOSED TUNNEL (TENTATIVE ALIGNMENT)
 - PROJECT ELEMENT
 - SITE BOUNDARY
 - 300m ASSESSMENT AREA FOR CONSTRUCTION NOISE
 - COMMITTED/PLANNED DEVELOPMENTS
 - NOISE SENSITIVE RECEIVER AREA
 - NON-NOISE SENSITIVE USE
 - EXISTING NOISE SENSITIVE RECEIVER (NSR)
 - COMMITTED/PLANNED NOISE SENSITIVE RECEIVER (NSR)
 - EXISTING NOISE ASSESSMENT POINT (NAP)
 - COMMITTED/PLANNED NOISE ASSESSMENT POINT (NAP)
 - OUTLINE ZONING PLAN

NOTE:
EXISTING PREMISES OR PLACE WITHIN THE SITE BOUNDARY TO BE RESUMED OR ALLOCATED ARE NOT CONSIDERED AS NSRS.

Rev	Description	By	Date
C	THIRD ISSUE	GL	07/23
B	SECOND ISSUE	GL	06/23
A	FIRST ISSUE	GL	04/23

Consultant
ARUP

Project Title
**ROUTE 11
(SECTION BETWEEN YUEN LONG AND NORTH LANTAU) - INVESTIGATION**

Drawing title
LOCATIONS OF NSRS AND SELECTED REPRESENTATIVE NAPs FOR CONSTRUCTION NOISE IMPACT ASSESSMENT

Drawing no. FIGURE 4.3c		Rev. D	
Drawn GL	Date 08/23	Checked TL	Approved FC
Scale 1:4000 @ A3		Status PRELIMINARY	

COPYRIGHT RESERVED
 **路政署
HIGHWAYS
DEPARTMENT**

YACHT CLUB, BOAT REPAIRING AND COMMERCIAL FACILITIES ASSOCIATED WITH MARINA DEVELOPMENT

DO NOT SCALE DRAWING. CHECK ALL DIMENSIONS ON-SITE.
 ALL RIGHTS RESERVED.
 © OVE ARUP & PARTNERS HONG KONG LIMITED.



EIA Report\Figure 4.3d - Locations of NSRs and Selected Representative NAPs for Construction Noise Impact Assessment.dgn

28/8/2023

Printed by : richard-kh.lau
 Filename :

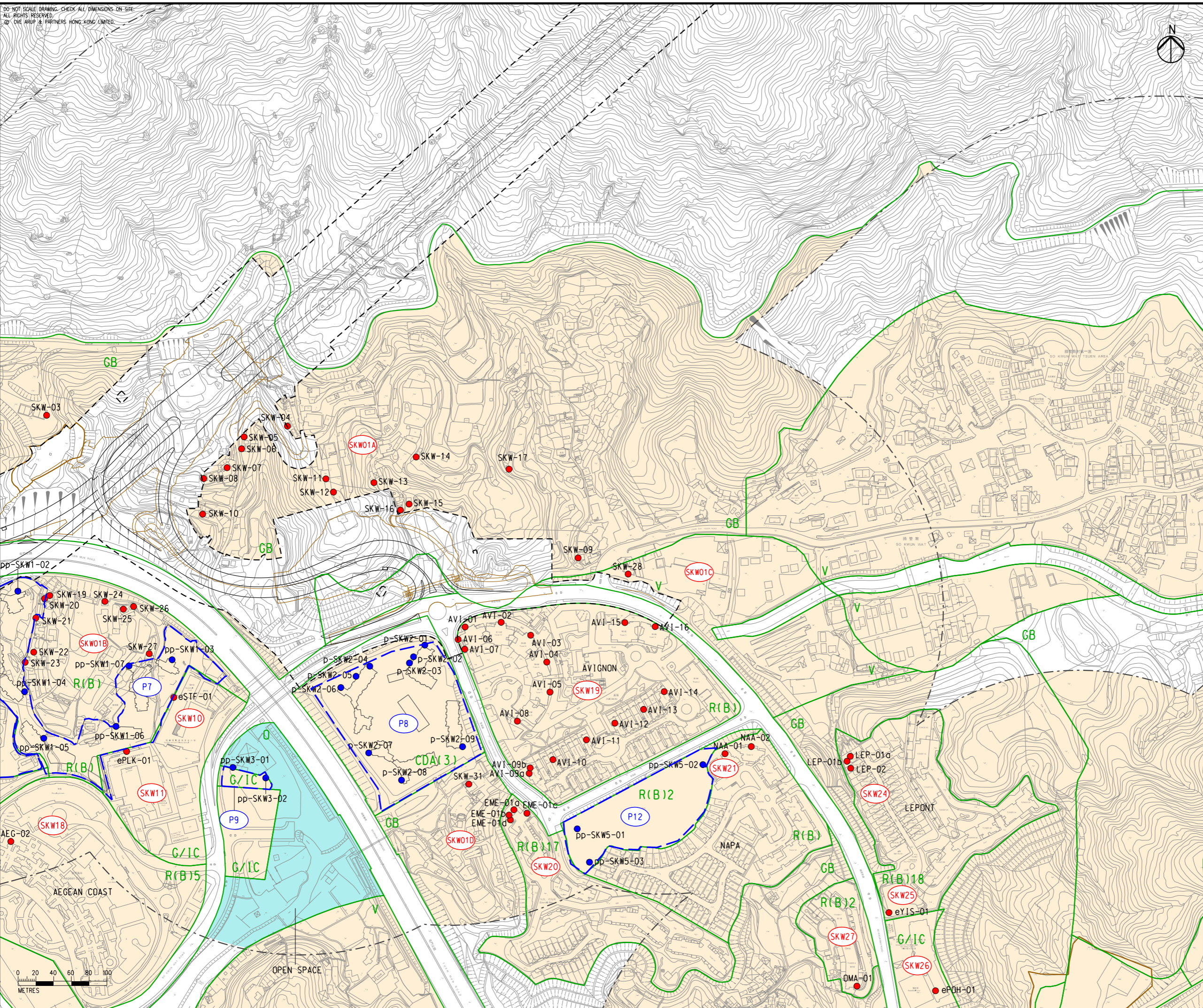

- LEGEND**
- PROPOSED ELEVATED/ AT-GRADE ROAD (TENTATIVE ALIGNMENT)
 - PROPOSED TUNNEL (TENTATIVE ALIGNMENT)
 - PROJECT ELEMENT
 - SITE BOUNDARY
 - 300m ASSESSMENT AREA FOR CONSTRUCTION NOISE
 - COMMITTED/PLANNED DEVELOPMENTS
 - NOISE SENSITIVE RECEIVER AREA
 - NON-NOISE SENSITIVE USE
 - EXISTING NOISE SENSITIVE RECEIVER (NSR)
 - COMMITTED/PLANNED NOISE SENSITIVE RECEIVER (NSR)
 - EXISTING NOISE ASSESSMENT POINT (NAP)
 - COMMITTED/PLANNED NOISE ASSESSMENT POINT (NAP)
 - OUTLINE ZONING PLAN

NOTE:
 EXISTING PREMISES OR PLACE WITHIN THE SITE BOUNDARY TO BE RESUMED OR ALLOCATED ARE NOT CONSIDERED AS NSRs.

Rev	Description	By	Date
D	FOURTH ISSUE	GL	08/23
C	THIRD ISSUE	GL	07/23
B	SECOND ISSUE	GL	06/23
A	FIRST ISSUE	GL	04/23

Consultant
ARUP

Project Title
ROUTE 11
 (SECTION BETWEEN YUEN LONG AND NORTH LANTAU) - INVESTIGATION

Drawing title
LOCATIONS OF NSRS AND SELECTED REPRESENTATIVE NAPs FOR CONSTRUCTION NOISE IMPACT ASSESSMENT

Drawing no. FIGURE 4.3d		Rev. D	
Drawn GL	Date 08/23	Checked TL	Approved FC
Scale 1:4000 @ A3	Status PRELIMINARY		



路政署
 HIGHWAYS
 DEPARTMENT

DO NOT SCALE DRAWING. CHECK ALL DIMENSIONS ON SITE.
 ALL RIGHTS RESERVED.
 © ONE ARUP & PARTNERS HONG KONG LIMITED.

EIA Report\Figure 4.3e - Locations of NSRs and Selected Representative NAPs for Construction Noise Impact Assessment.dgn

28/8/2023

Printed by : richard-kh-lau
 Filename :

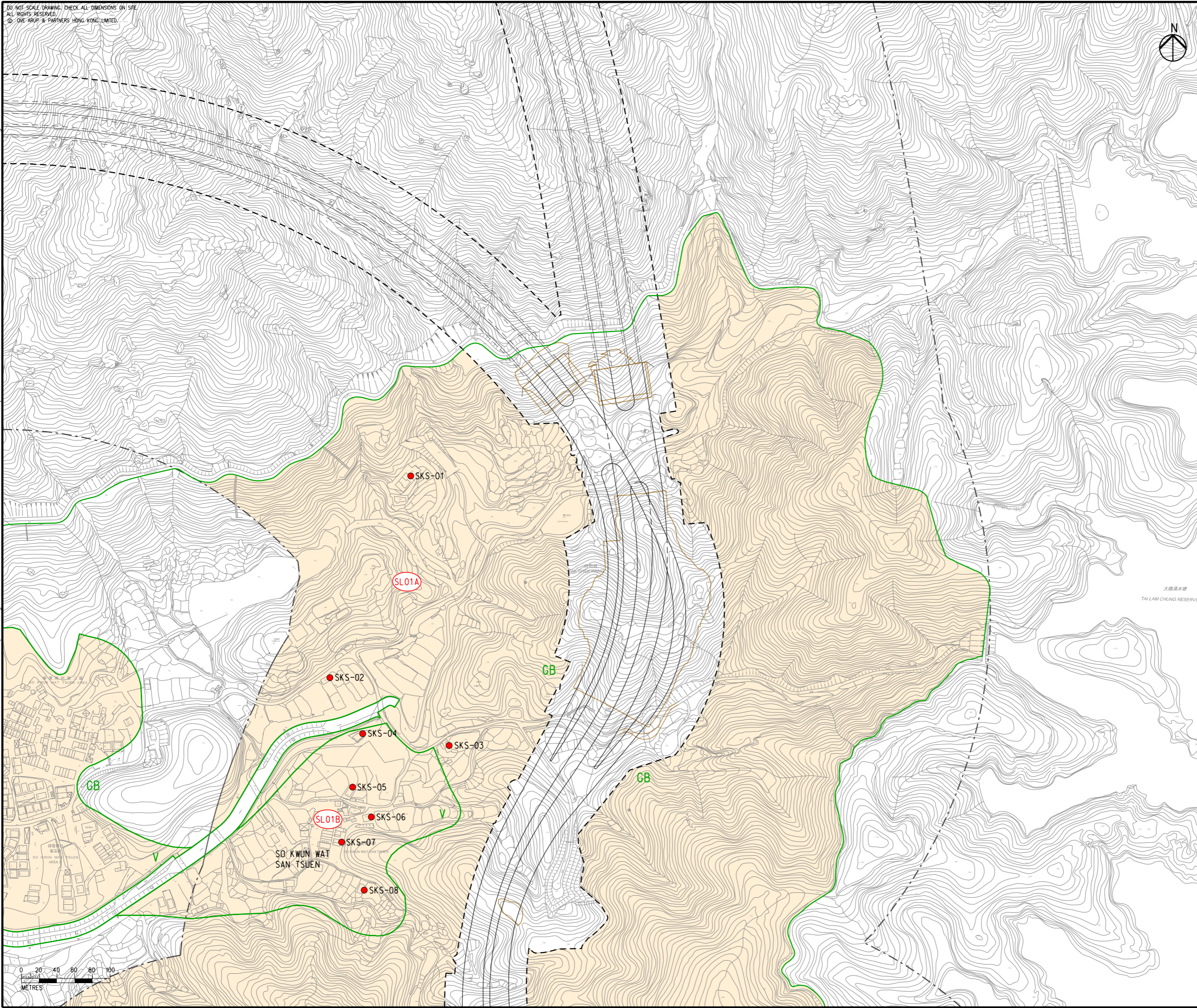

- LEGEND**
- PROPOSED ELEVATED/ AT-GRADE ROAD (TENTATIVE ALIGNMENT)
 - PROPOSED TUNNEL (TENTATIVE ALIGNMENT)
 - PROJECT ELEMENT
 - SITE BOUNDARY
 - 300m ASSESSMENT AREA FOR CONSTRUCTION NOISE
 - COMMITTED/PLANNED DEVELOPMENTS
 - NOISE SENSITIVE RECEIVER AREA
 - NON-NOISE SENSITIVE USE
 - EXISTING NOISE SENSITIVE RECEIVER (NSR)
 - COMMITTED/PLANNED NOISE SENSITIVE RECEIVER (NSR)
 - EXISTING NOISE ASSESSMENT POINT (NAP)
 - COMMITTED/PLANNED NOISE ASSESSMENT POINT (NAP)
 - OUTLINE ZONING PLAN

NOTE:
 EXISTING PREMISES OR PLACE WITHIN THE SITE BOUNDARY TO BE RESUMED OR ALLOCATED ARE NOT CONSIDERED AS NSRs.

Rev	Description	By	Date
D	FOURTH ISSUE	GL	08/23
C	THIRD ISSUE	GL	07/23
B	SECOND ISSUE	GL	06/23
A	FIRST ISSUE	GL	04/23

Consultant
ARUP

Project Title
**ROUTE 11
 (SECTION BETWEEN YUEN LONG
 AND NORTH LANTAU) -
 INVESTIGATION**

Drawing title
**LOCATIONS OF NSRS AND
 SELECTED REPRESENTATIVE
 NAPs FOR CONSTRUCTION NOISE
 IMPACT ASSESSMENT**

Drawing no. FIGURE 4.3e		Rev. D	
Drawn GL	Date 08/23	Checked TL	Approved FC
Scale 1:4000 @ A3		Status PRELIMINARY	

COPYRIGHT RESERVED

**路政署
HIGHWAYS
DEPARTMENT**

EIA Report\Figure 4.3f - Locations of NSRs and Selected Representative NAPs for Construction Noise Impact Assessment.dgn

28/8/2023

Printed by : richard-kh.lau
Filename :

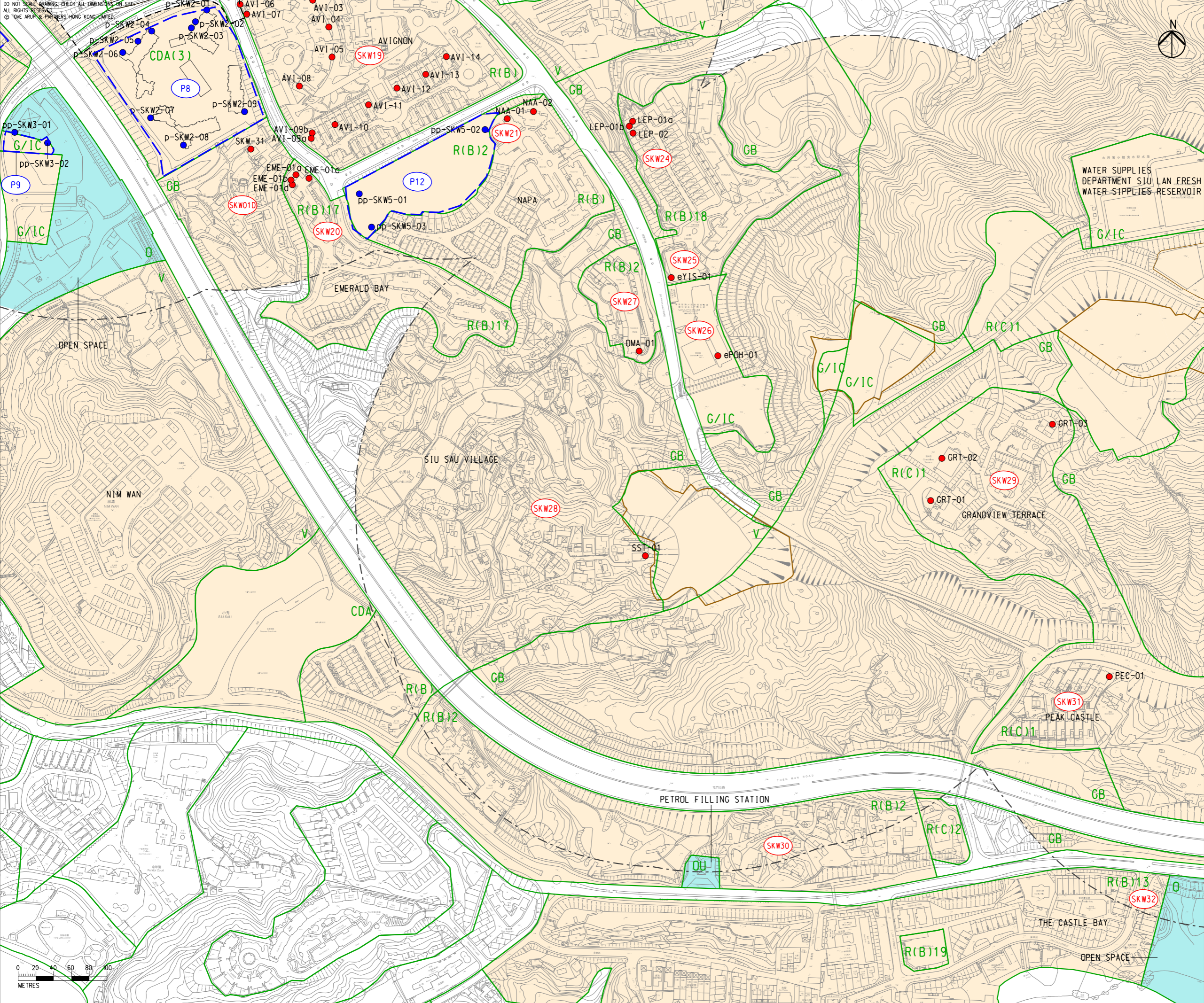

LEGEND

- PROPOSED ELEVATED/ AT-GRADE ROAD (TENTATIVE ALIGNMENT)
- PROPOSED TUNNEL (TENTATIVE ALIGNMENT)
- PROJECT ELEMENT
- SITE BOUNDARY
- 300m ASSESSMENT AREA FOR CONSTRUCTION NOISE
- COMMITTED/PLANNED DEVELOPMENTS
- NOISE SENSITIVE RECEIVER AREA
- NON-NOISE SENSITIVE USE
- EXISTING NOISE SENSITIVE RECEIVER (NSR)
- COMMITTED/PLANNED NOISE SENSITIVE RECEIVER (NSR)
- EXISTING NOISE ASSESSMENT POINT (NAP)
- COMMITTED/PLANNED NOISE ASSESSMENT POINT (NAP)
- OUTLINE ZONING PLAN

NOTE:
EXISTING PREMISES OR PLACE WITHIN THE SITE BOUNDARY TO BE RESUMED OR ALLOCATED ARE NOT CONSIDERED AS NSRs.

D	FOURTH ISSUE	GL	08/23
C	THIRD ISSUE	GL	07/23
B	SECOND ISSUE	GL	06/23
A	FIRST ISSUE	GL	04/23
Rev	Description	By	Date

Consultant
ARUP

Project Title
ROUTE 11
(SECTION BETWEEN YUEN LONG AND NORTH LANTAU) - INVESTIGATION

Drawing title
LOCATIONS OF NSRS AND SELECTED REPRESENTATIVE NAPs FOR CONSTRUCTION NOISE IMPACT ASSESSMENT

Drawing no. FIGURE 4.3f		Rev. D	
Drawn GL	Date 08/23	Checked TL	Approved FC
Scale 1:4000 @ A3		Status PRELIMINARY	

COPYRIGHT RESERVED

路政署
HIGHWAYS
DEPARTMENT

DO NOT SCALE DRAWING. CHECK ALL DIMENSIONS ON SITE.
ALL RIGHTS RESERVED.
© ONE ARUP & PARTNERS HONG KONG LIMITED.

EIA Report\Figure 4.3g - Locations of NSRs and Selected Representative NAPs for Construction Noise Impact Assessment.dgn

28/8/2023

Printed by : richard-kh.lau
Filename :

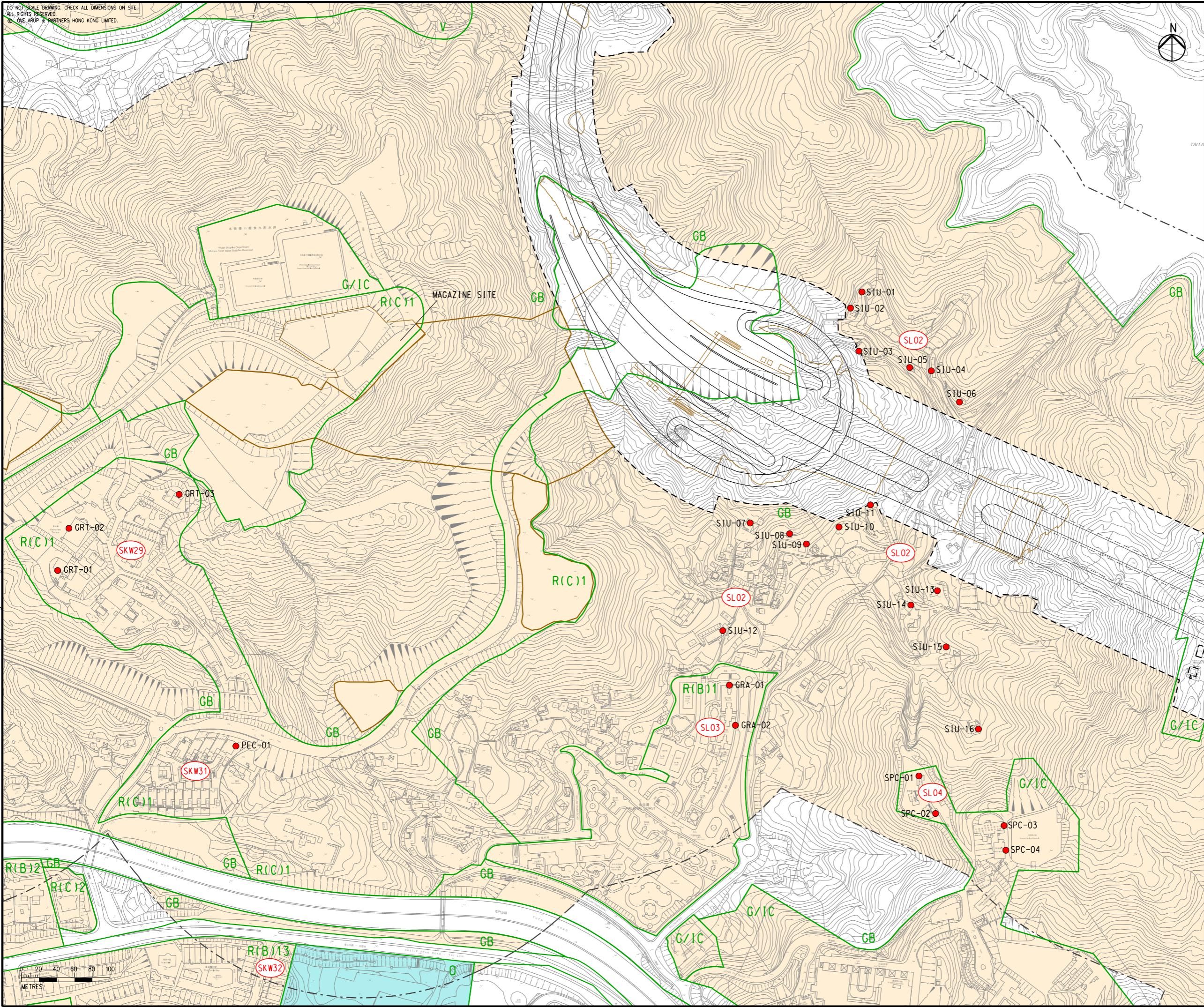

- LEGEND**
- PROPOSED ELEVATED/ AT-GRADE ROAD (TENTATIVE ALIGNMENT)
 - PROPOSED TUNNEL (TENTATIVE ALIGNMENT)
 - PROJECT ELEMENT
 - SITE BOUNDARY
 - 300m ASSESSMENT AREA FOR CONSTRUCTION NOISE
 - COMMITTED/PLANNED DEVELOPMENTS
 - NOISE SENSITIVE RECEIVER AREA
 - NON-NOISE SENSITIVE USE
 - EXISTING NOISE SENSITIVE RECEIVER (NSR)
 - COMMITTED/PLANNED NOISE SENSITIVE RECEIVER (NSR)
 - EXISTING NOISE ASSESSMENT POINT (NAP)
 - COMMITTED/PLANNED NOISE ASSESSMENT POINT (NAP)
 - OUTLINE ZONING PLAN

NOTE:
EXISTING PREMISES OR PLACE WITHIN THE SITE BOUNDARY TO BE RESUMED OR ALLOCATED ARE NOT CONSIDERED AS NSRS.

Rev	Description	By	Date
D	FOURTH ISSUE	GL	08/23
C	THIRD ISSUE	GL	07/23
B	SECOND ISSUE	GL	06/23
A	FIRST ISSUE	GL	04/23

Consultant
ARUP

Project Title
**ROUTE 11
(SECTION BETWEEN YUEN LONG AND NORTH LANTAU) - INVESTIGATION**

Drawing title
LOCATIONS OF NSRS AND SELECTED REPRESENTATIVE NAPs FOR CONSTRUCTION NOISE IMPACT ASSESSMENT

Drawing no. FIGURE 4.3g		Rev. D	
Drawn GL	Date 08/23	Checked TL	Approved FC
Scale 1:4000 @ A3		Status PRELIMINARY	

COPYRIGHT RESERVED
 **路政署
HIGHWAYS
DEPARTMENT**

DO NOT SCALE DRAWING. CHECK ALL DIMENSIONS ON SITE.
 ALL RIGHTS RESERVED.
 © OVE ARUP & PARTNERS HONG KONG LIMITED.



EIA Report\Figure 4.3h - Locations of NSRs and Selected Representative NAPs for Construction Noise Impact Assessment.dgn

28/8/2023

Printed by : richard-kh.lau
 Filename :

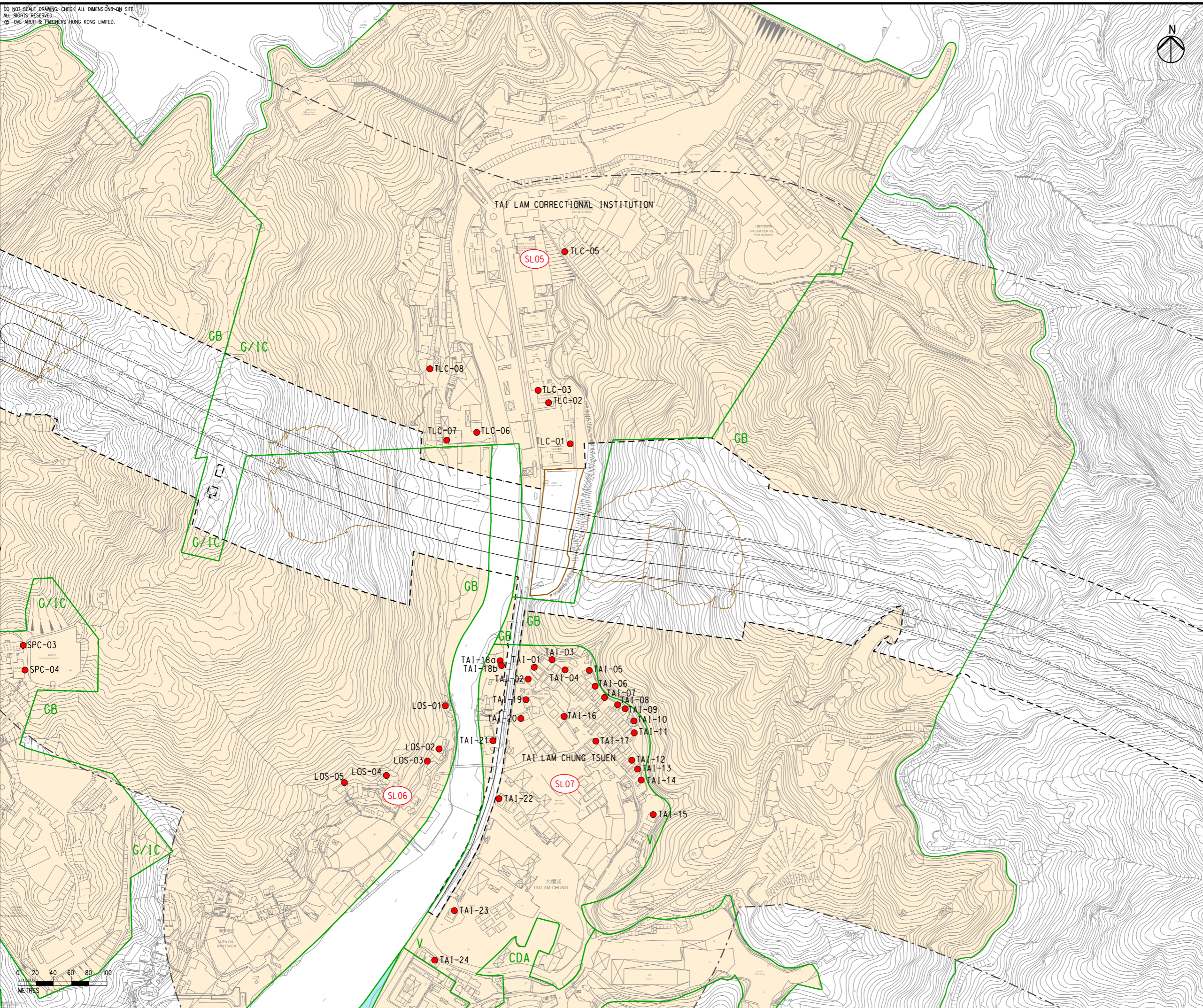

- LEGEND**
- PROPOSED ELEVATED/ AT-GRADE ROAD (TENTATIVE ALIGNMENT)
 - PROPOSED TUNNEL (TENTATIVE ALIGNMENT)
 - PROJECT ELEMENT
 - SITE BOUNDARY
 - 300m ASSESSMENT AREA FOR CONSTRUCTION NOISE
 - COMMITTED/PLANNED DEVELOPMENTS
 - NOISE SENSITIVE RECEIVER AREA
 - NON-NOISE SENSITIVE USE
 - EXISTING NOISE SENSITIVE RECEIVER (NSR)
 - COMMITTED/PLANNED NOISE SENSITIVE RECEIVER (NSR)
 - EXISTING NOISE ASSESSMENT POINT (NAP)
 - COMMITTED/PLANNED NOISE ASSESSMENT POINT (NAP)
 - OUTLINE ZONING PLAN

NOTE:
 EXISTING PREMISES OR PLACE WITHIN THE SITE BOUNDARY TO BE RESUMED OR ALLOCATED ARE NOT CONSIDERED AS NSRs.

Rev	Description	By	Date
D	FOURTH ISSUE	GL	08/23
C	THIRD ISSUE	GL	07/23
B	SECOND ISSUE	GL	06/23
A	FIRST ISSUE	GL	04/23

Consultant

Project Title
ROUTE 11
 (SECTION BETWEEN YUEN LONG AND NORTH LANTAU) - INVESTIGATION

Drawing title
LOCATIONS OF NSRS AND SELECTED REPRESENTATIVE NAPs FOR CONSTRUCTION NOISE IMPACT ASSESSMENT

Drawing no. FIGURE 4.3h		Rev. D	
Drawn GL	Date 08/23	Checked TL	Approved FC
Scale 1:4000 @ A3		Status PRELIMINARY	

COPYRIGHT RESERVED

路政署
HIGHWAYS DEPARTMENT

DO NOT SCALE DRAWING. CHECK ALL DIMENSIONS ON SITE.
 ALL RIGHTS RESERVED.
 © OVE ARUP & PARTNERS HONG KONG LIMITED.

EIA Report\Figure 4.3i - Locations of NSRs and Selected Representative NAPs for Construction Noise Impact Assessment.dgn

28/8/2023

Printed by : richard-kh.lau
 Filename :

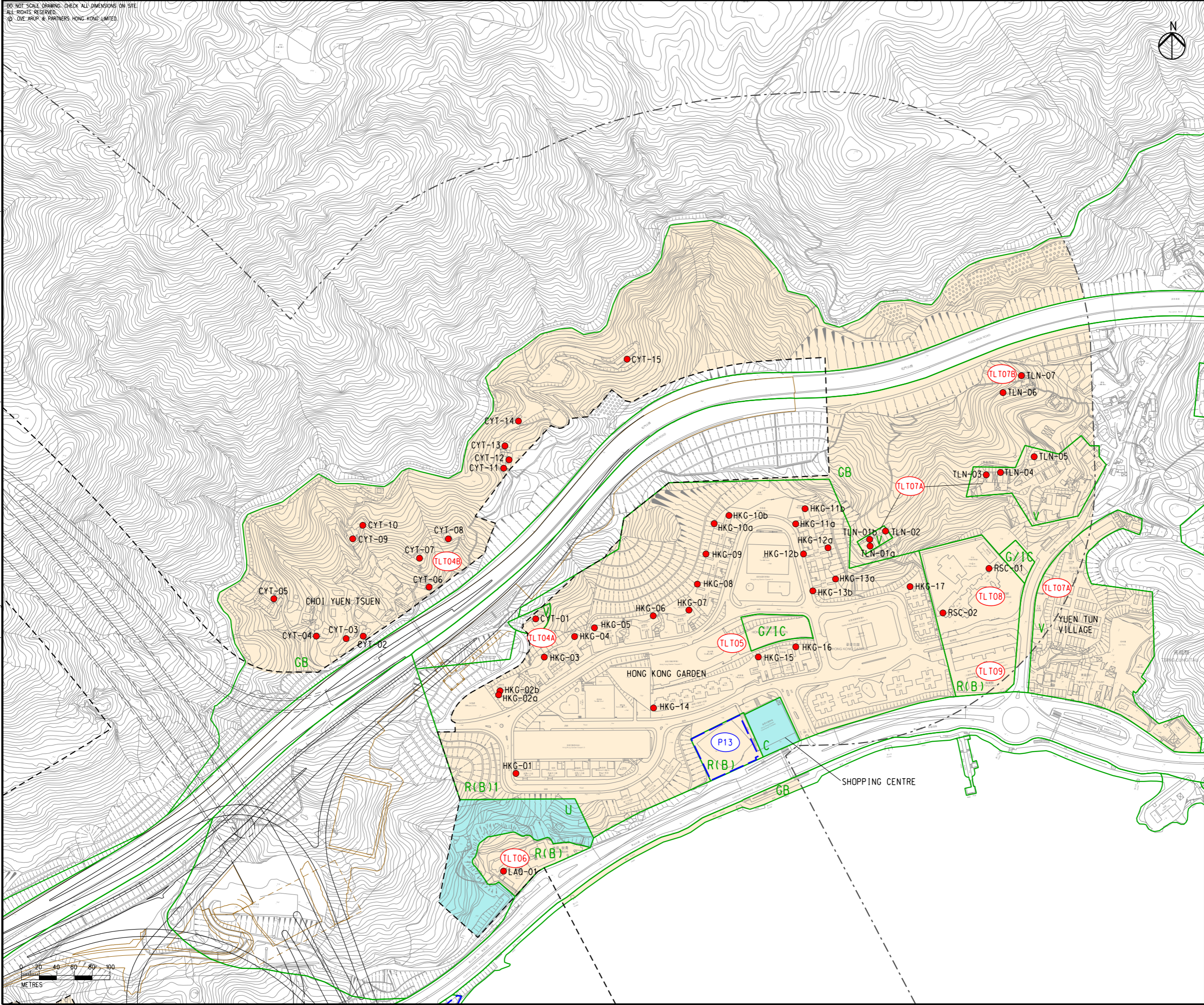

LEGEND

- PROPOSED ELEVATED/ AT-GRADE ROAD (TENTATIVE ALIGNMENT)
- PROPOSED TUNNEL (TENTATIVE ALIGNMENT)
- PROJECT ELEMENT
- SITE BOUNDARY
- 300m ASSESSMENT AREA FOR CONSTRUCTION NOISE
- COMMITTED/PLANNED DEVELOPMENTS
- NOISE SENSITIVE RECEIVER AREA
- NON-NOISE SENSITIVE USE
- EXISTING NOISE SENSITIVE RECEIVER (NSR)
- COMMITTED/PLANNED NOISE SENSITIVE RECEIVER (NSR)
- EXISTING NOISE ASSESSMENT POINT (NAP)
- COMMITTED/PLANNED NOISE ASSESSMENT POINT (NAP)
- OUTLINE ZONING PLAN

NOTE:
 EXISTING PREMISES OR PLACE WITHIN THE SITE BOUNDARY TO BE RESUMED OR ALLOCATED ARE NOT CONSIDERED AS NSRs.

Rev	Description	By	Date
D	FOURTH ISSUE	GL	08/23
C	THIRD ISSUE	GL	07/23
B	SECOND ISSUE	GL	06/23
A	FIRST ISSUE	GL	04/23

Consultant
ARUP

Project Title
**ROUTE 11
 (SECTION BETWEEN YUEN LONG AND NORTH LANTAU) - INVESTIGATION**

Drawing title
LOCATIONS OF NSRS AND SELECTED REPRESENTATIVE NAPs FOR CONSTRUCTION NOISE IMPACT ASSESSMENT

Drawing no. FIGURE 4.3i		Rev. D	
Drawn GL	Date 08/23	Checked TL	Approved FC
Scale 1:4000 @ A3	Status PRELIMINARY		

COPYRIGHT RESERVED

**路政署
 HIGHWAYS
 DEPARTMENT**

DO NOT SCALE DRAWING. CHECK ALL DIMENSIONS ON SITE.
 ALL RIGHTS RESERVED.
 © 2023 ARUP & PARTNERS HONG KONG LIMITED.

EIA Report\Figure 4.3j - Locations of NSRs and Selected Representative NAPs for Construction Noise Impact Assessment.dgn

28/8/2023

Printed by : richard-kh.lau
 Filename :

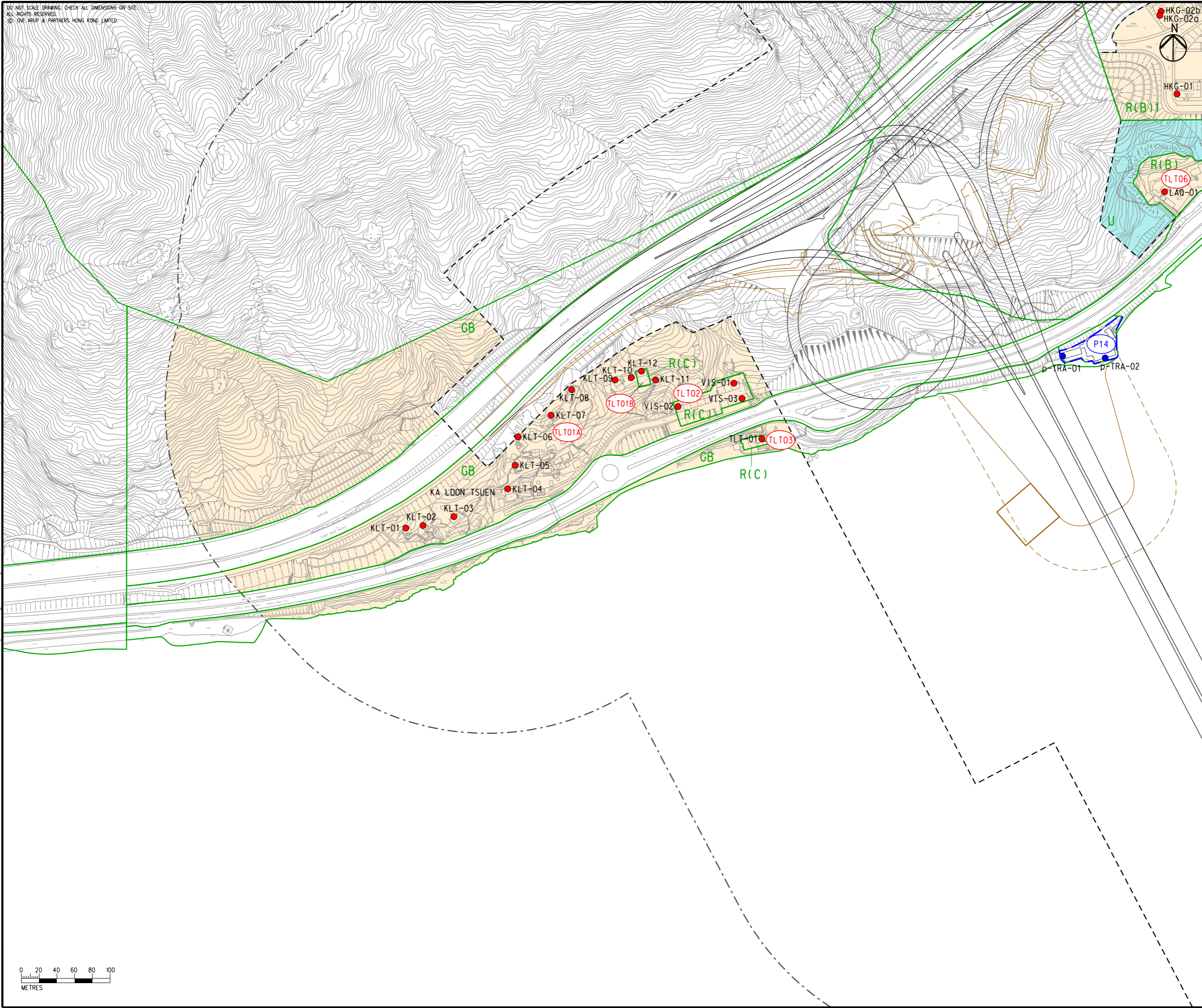
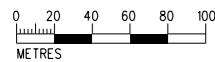

- LEGEND**
- PROPOSED ELEVATED/ AT-GRADE ROAD (TENTATIVE ALIGNMENT)
 - PROPOSED TUNNEL (TENTATIVE ALIGNMENT)
 - PROJECT ELEMENT
 - SITE BOUNDARY
 - 300m ASSESSMENT AREA FOR CONSTRUCTION NOISE
 - COMMITTED/PLANNED DEVELOPMENTS
 - NOISE SENSITIVE RECEIVER AREA
 - NON-NOISE SENSITIVE USE
 - EXISTING NOISE SENSITIVE RECEIVER (NSR)
 - COMMITTED/PLANNED NOISE SENSITIVE RECEIVER (NSR)
 - EXISTING NOISE ASSESSMENT POINT (NAP)
 - COMMITTED/PLANNED NOISE ASSESSMENT POINT (NAP)
 - OUTLINE ZONING PLAN

NOTE:
 EXISTING PREMISES OR PLACE WITHIN THE SITE BOUNDARY TO BE RESUMED OR ALLOCATED ARE NOT CONSIDERED AS NSRS.

D	FOURTH ISSUE	GL	08/23
C	THIRD ISSUE	GL	07/23
B	SECOND ISSUE	GL	06/23
A	FIRST ISSUE	GL	04/23
Rev	Description	By	Date

Consultant
ARUP

Project Title
ROUTE 11
 (SECTION BETWEEN YUEN LONG AND NORTH LANTAU) - INVESTIGATION

Drawing title
LOCATIONS OF NSRS AND SELECTED REPRESENTATIVE NAPs FOR CONSTRUCTION NOISE IMPACT ASSESSMENT

Drawing no. FIGURE 4.3j		Rev. D	
Drawn GL	Date 08/23	Checked TL	Approved FC
Scale 1:4000 @ A3		Status PRELIMINARY	

COPYRIGHT RESERVED

路政署
HIGHWAYS DEPARTMENT

DO NOT SCALE DRAWING. CHECK ALL DIMENSIONS ON SITE.
 ALL RIGHTS RESERVED.
 © OVE ARUP & PARTNERS HONG KONG LIMITED.

EIA Report\Figure 4.3k - Locations of NSRs and Selected Representative NAPs for Construction Noise Impact Assessment.dgn

28/8/2023

Printed by : richard-kh.lau
 Filename :

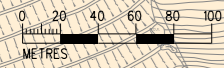
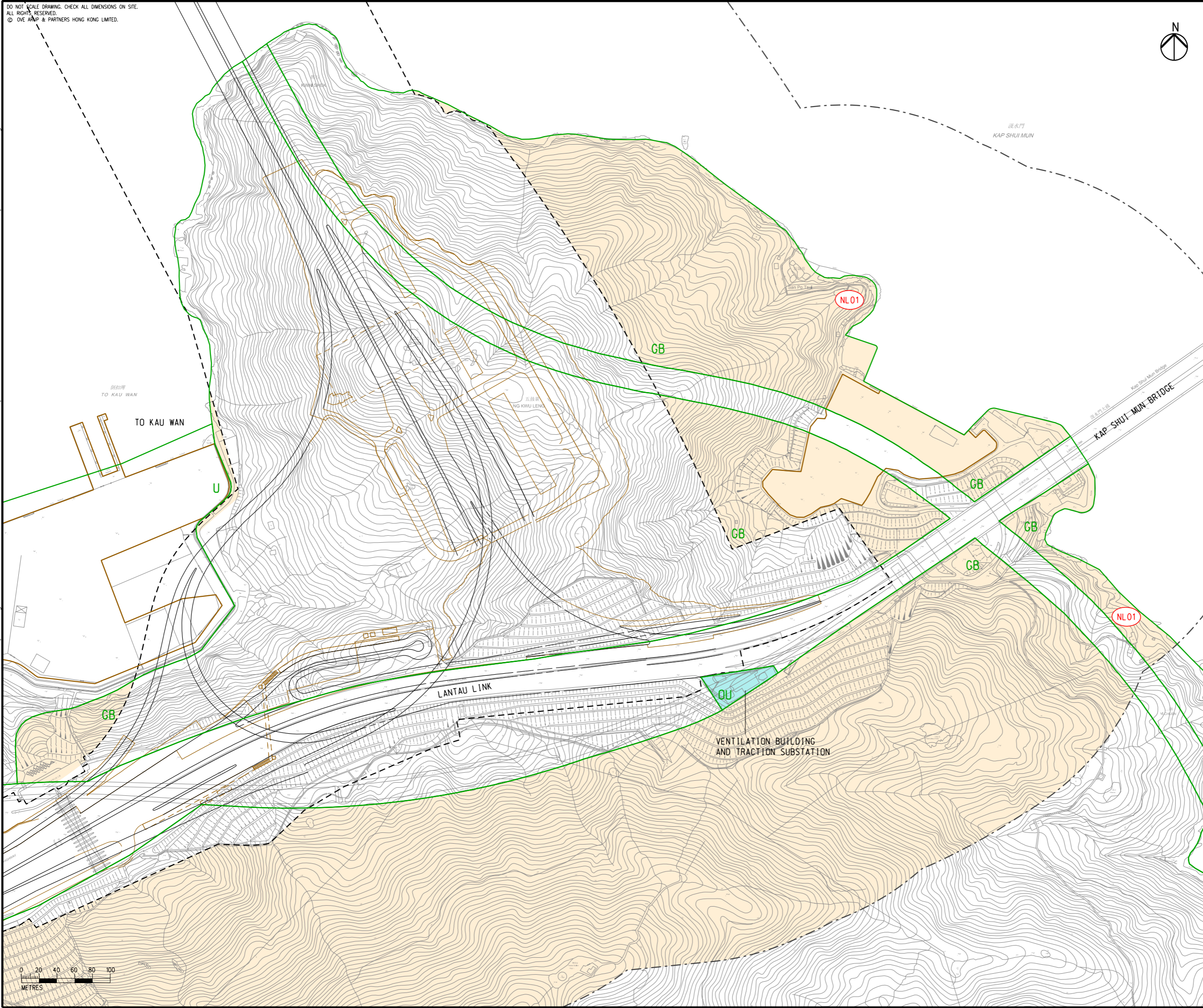

LEGEND

- PROPOSED ELEVATED/ AT-GRADE ROAD (TENTATIVE ALIGNMENT)
- PROPOSED TUNNEL (TENTATIVE ALIGNMENT)
- PROJECT ELEMENT
- SITE BOUNDARY
- 300m ASSESSMENT AREA FOR CONSTRUCTION NOISE
- COMMITTED/PLANNED DEVELOPMENTS
- NOISE SENSITIVE RECEIVER AREA
- NON-NOISE SENSITIVE USE
- EXISTING NOISE SENSITIVE RECEIVER (NSR)
- COMMITTED/PLANNED NOISE SENSITIVE RECEIVER (NSR)
- EXISTING NOISE ASSESSMENT POINT (NAP)
- COMMITTED/PLANNED NOISE ASSESSMENT POINT (NAP)
- OUTLINE ZONING PLAN

NOTE:
 EXISTING PREMISES OR PLACE WITHIN THE SITE BOUNDARY TO BE RESUMED OR ALLOCATED ARE NOT CONSIDERED AS NSRs.

D	FOURTH ISSUE	GL	08/23
C	THIRD ISSUE	GL	07/23
B	SECOND ISSUE	GL	06/23
A	FIRST ISSUE	GL	04/23
Rev	Description	By	Date

Consultant
ARUP

Project Title
**ROUTE 11
 (SECTION BETWEEN YUEN LONG
 AND NORTH LANTAU) -
 INVESTIGATION**

Drawing title
**LOCATIONS OF NSRS AND
 SELECTED REPRESENTATIVE
 NAPs FOR CONSTRUCTION NOISE
 IMPACT ASSESSMENT**

Drawing no. FIGURE 4.3k		Rev. D	
Drawn GL	Date 08/23	Checked TL	Approved FC
Scale 1:4000 @ A3		Status PRELIMINARY	

COPYRIGHT RESERVED
**路政署
 HIGHWAYS
 DEPARTMENT**

DO NOT SCALE DRAWING. CHECK ALL DIMENSIONS ON-SITE.
 ALL RIGHTS RESERVED.
 © OVE ARUP & PARTNERS HONG KONG LIMITED.



EIA Report\Figure 4.31 - Locations of NSRs and Selected Representative NAPs for Construction Noise Impact Assessment.dgn

28/8/2023

Printed by : richard-kh.lau
 Filename :

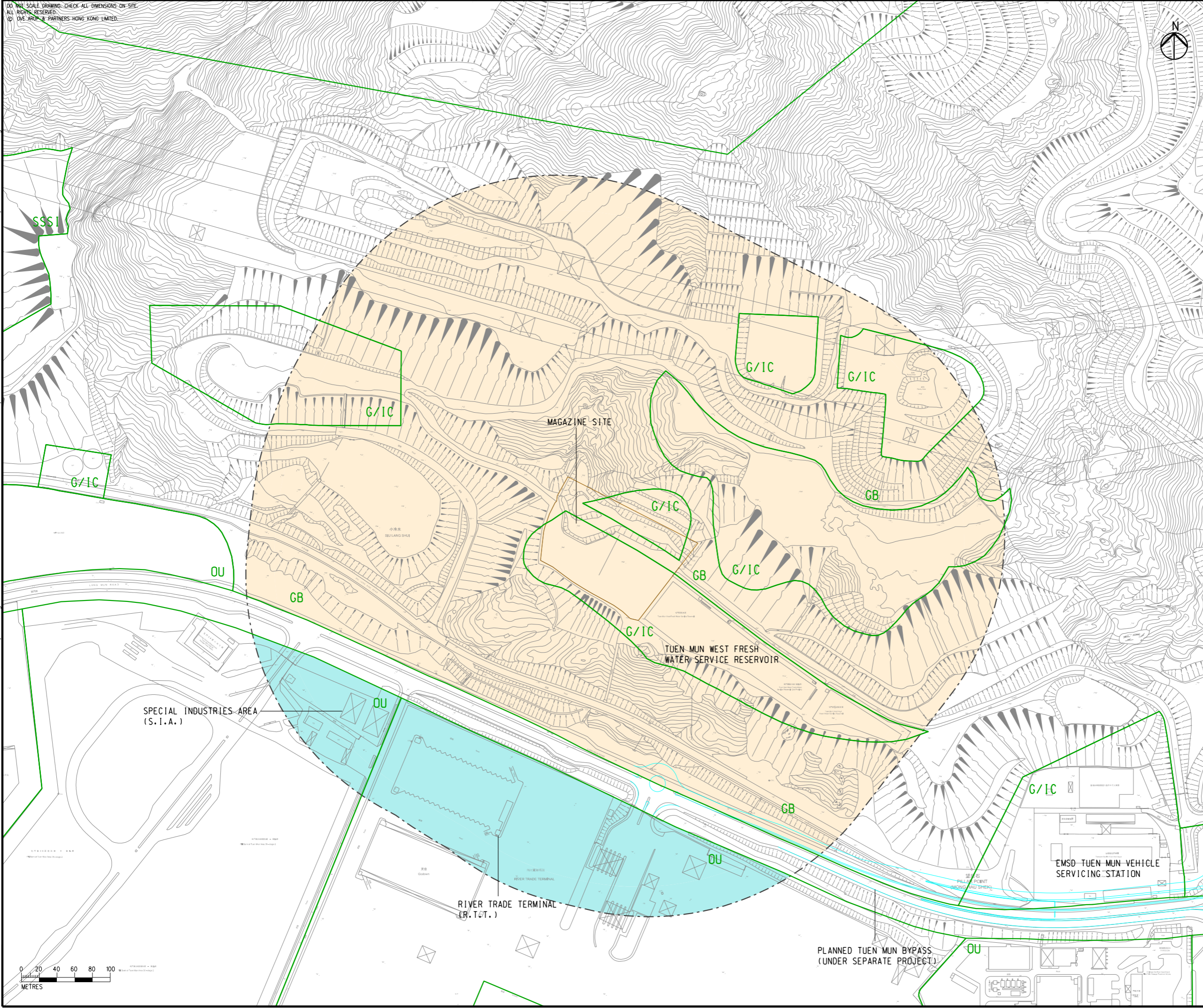

- LEGEND**
- PROPOSED ELEVATED/ AT-GRADE ROAD (TENTATIVE ALIGNMENT)
 - PROPOSED TUNNEL (TENTATIVE ALIGNMENT)
 - PROJECT ELEMENT
 - SITE BOUNDARY
 - 300m ASSESSMENT AREA FOR CONSTRUCTION NOISE
 - PLANNED TUEN MUN BYPASS (UNDER SEPARATE PROJECT)
 - COMMITTED/PLANNED DEVELOPMENTS
 - NOISE SENSITIVE RECEIVER AREA
 - NON-NOISE SENSITIVE USE
 - EXISTING NOISE SENSITIVE RECEIVER (NSR)
 - COMMITTED/PLANNED NOISE SENSITIVE RECEIVER (NSR)
 - EXISTING NOISE ASSESSMENT POINT (NAP)
 - COMMITTED/PLANNED NOISE ASSESSMENT POINT (NAP)
 - OUTLINE ZONING PLAN

NOTE:
 EXISTING PREMISES OR PLACE WITHIN THE SITE BOUNDARY TO BE RESUMED OR ALLOCATED ARE NOT CONSIDERED AS NSRs.

Rev	Description	By	Date
D	FOURTH ISSUE	GL	08/23
C	THIRD ISSUE	GL	07/23
B	SECOND ISSUE	GL	06/23
A	FIRST ISSUE	GL	04/23

Consultant
ARUP

Project Title
ROUTE 11
 (SECTION BETWEEN YUEN LONG AND NORTH LANTAU) - INVESTIGATION

Drawing title
LOCATIONS OF NSRS AND SELECTED REPRESENTATIVE NAPs FOR CONSTRUCTION NOISE IMPACT ASSESSMENT

Drawing no. FIGURE 4.31		Rev. D	
Drawn GL	Date 08/23	Checked TL	Approved FC
Scale 1:4000 @ A3		Status PRELIMINARY	

COPYRIGHT RESERVED
路政署
HIGHWAYS DEPARTMENT

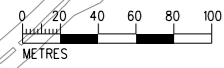

NSR ID ^[1]	OZP Land Use	Description	Use ^[2]	Number of Storeys	NAP ID
Existing NSRs					
a. Lam Tei					
LT01A	GB	Area at/near Wo Ping San Tsuen	R	1-3	WPS-01 to WPS-02
LT01B	V	Area at/near Wo Ping San Tsuen	R	1-3	WPS-03
LT02A	GB	Area at/near Tsoi Yuen Tsuen	R	1-3	TYT-01
LT02B	R(D)	Area at/near Tsoi Yuen Tsuen	R	1-3	TYT-02 to TYT-17
LT03A	R(C)	Area at/near Fuk Hang Tsuen	R	1-3	FHT-01 to FHT-04
LT03B	R(C)	Area at/near Fuk Hang Tsuen	R	1-3	FHT-06 to FHT-11
LT03C	R(D)	Area at/near Fuk Hang Tsuen	R	1-3	FHT-12 to FHT-26, FHT-30, FHT-33
	R(D)	Church of Christian Faith Lam Tei Gospel Church	W	3	Te-02a
LT03D	GB	Area at/near Fuk Hang Tsuen	R	1-3	FHT-27 to FHT-29, FHT-31, FHT-32, FHT-34, FHT-35
	GB	Church of Christian Faith Lam Tei Gospel Church	W	1-3	Te-02b
LT03E	CDA	Area at/near Fuk Hang Tsuen	R	1	FHT-36
	CDA	Temple at Fuk Hang Tsuen	W	1-3	Te-03
LT03F	GB	Area at/near Fuk Hang Tsuen	R	1-3	FHT-37 to FHT-44
LT03G	CDA	Area at/near Fuk Hang Tsuen	R	1-3	FHT-05
LT04	GB	Village Houses near Tung Fuk Road	R	1	VH-01 to VH-12
LT05	GIC	Miu Fat Buddhist Monastery Ksitigarbha Hall	W	7	Te-01
	GIC	Madam Lau Kam Lung Secondary School of Miu Fat Buddhist Monastery	E	6	eLKL-01
	GIC	Miu Fat Buddhist Monastery Elderly Home	R	16-17	MFB-01
LT06	CDA	The Sherwood	R	1-3	SHE-01 to SHE-15
LT07	V	Area at/near Tuen Mun San Tsuen	R	11	[4]
LT08	R(B)3	Botania Villa	R	11	BOT-01 to BOT-03
LT09	R(B)3	GreenView	R	1-3	GRE-01
LT10	V	Area at/near To Yuen Wai	R	1-3	TYW-01
LT11A	GB	Area at/near Lo Fu Hang	R	1	LFH-02 to LFH-17
	GB	Temples at Lo Fu Hang	W	1-3	Te-07
LT11B	OU	Area at/near Lo Fu Hang	R	1-3	LFH-01, LFH-18 to LFH-19
LT12A	GB	Area at/near Fu Tei Ha Tsuen	R	3	FTT-02 to FTT-05
	GB	Temples at Fu Tei Ha Tsuen	W	1-3	Te-04 to Te-06
LT12B	OU	Area at/near Fu Tei Ha Tsuen	R	1-3	FTT-01
b. So Kwun Wat / Siu Lam/ Tai Lam					
SKW01A	GB	Area at/near So Kwun Wat Tsuen	R	1-3	SKW-01 to SKW-17
SKW01B	R(B)	Area at/near So Kwun Wat Tsuen	R	1-3	SKW-19 to SKW-27
SKW01C	V	Area at/near So Kwun Wat Tsuen	R	1-3	SKW-28
SKW01D	GB	Area at/near So Kwun Wat Tsuen	R	1-3	SKW-31
SKW02	R(B)1	The Bloomsway-The Laguna	R	15-18	LAG-01 to LAG-02
SKW03	R(B)1	The Bloomsway-The Terrace	R	3-7	TER-01 to TER-05
SKW04	R(B)1	The Bloomsway-The Highland	R	3	[4]
SKW05	GIC	Harrow International School Hong Kong Staff Dormitory	R	9	HIS-06
	GIC	Harrow International School Hong Kong	E	5-8	eHIS-01 to eHIS-04
SKW06	GIC	Chu Hai College of Higher Education	E	7	[5]
SKW07	R(B)	Houses at Mun Fat Lane	R	1-3	MUN-01 to MUN-03
SKW08	R(B)	Palm Beach	R	12	PAL-01 to PAL-02
SKW09	R(B)15	The Royale	R	14-20	ROY-01 to ROY-03
SKW10	GIC	STFA Lee Kam Primary School	E	9	eSTF-01
SKW11	GIC	PLK Women's Welfare Club Western District Fung Lee Pui Yiu Primary School	E	8	ePLK-01
SKW12	R(B)	Villa La Plage	R	3	VIL-01 to VIL-11
SKW13	R(B)	Surfside	R	3	SUR-01
SKW14	R(B)	Blessing Villa	R	3	BLV-01
SKW15	R(B)	Spring Seaview Terrace	R	10-11	SPR-01
SKW16	R(B)	Monte Carlo Villas	R	2	MON-01 to MON-02
SKW17	R(B)12	Hong Kong Gold Coast	R	25	GOL-01 to GOL-05
SKW18	R(B)5	Aegean Coast	R	29	AEG-01 to AEG-02
SKW19	R(B)	Avignon	R	10	AVI-01 to AVI-16
SKW20	R(B)17	Emerald Bay	R	20	EME-01
SKW21	R(B)	NAPA	R	10	NAA-01 to NAA-02
SKW22	GIC	Institute of Training and Development, Immigration Service	E	13	[5]
SKW24	R(B)18	Le Point	R	3-20	LEP-01 to LEP-02
SKW25	R(B)18	York International Pre-School	E	1	eYIS-01
SKW26	GIC	A.D. & F.D. of Pok Oi Hospital Mrs Cheng Yam On Millennium School	E	8	ePOH-01
SKW27	R(B)2	OMA OMA	R	16-18	OMA-01
SKW28	GB	Siu Sau Tsuen	R	1-3	SST-01
SKW29	R(C)1	Grandview Terrace	R	3	GRT-01 to GRT-03
SKW30	R(B)2	Siu Lam San Tsuen	R	1-3	[4]
SKW31	R(C)1	Peak Castle	R	3	PEC-01
SKW32	R(B)13	The Castle Bay	R	1-3	[4]
SLO1A	GB	Area at/near So Kwun Wat San Tsuen	R	1-3	SKS-01 to SKS-03
SLO1B	V	Area at/near So Kwun Wat San Tsuen	R	1-3	SKS-04 to SKS-08
SLO2	GB	Area at/near Siu Lam	R	1-3	SIU-01 to SIU-16
SLO3	R(B)1	Grand Pacific Heights	R	24	GRA-01 to GRA-02
SLO4	GIC	Siu Lam Psychiatric Centre	R	4	SPC-01 to SPC-04
SLO5	GIC	Tai Lam Correctional Institution Dormitory	R	1-6	TLC-01 to TLC-03, TLC-05 to TLC-08
SLO6	GB	Area at/near Luen On San Tsuen	R	1-2	LOS-01 to LOS-05
SLO7	V	Area at/near Tai Lam Chung Tsuen	R	1-3	TAI-01 to TAI-24

NSR ID ^[1]	OZP Land Use	Description	Use ^[2]	Number of Storeys	NAP ID
Existing NSRs					
c. Tsing Lung Tau					
TLT01A	GB	Area at/near Ka Loon Tsuen	R	1-3	KLT-01 to KLT-11
TLT01B	R(C)	Area at/near Ka Loon Tsuen	R	1-3	KLT-12
TLT02	R(C)	Vistacove	R	3	VIS-01 to VIS-03
TLT03	R(C)	Area at/near Tsing Lung Tau	R	1-3	TLT-01
TLT04A	V	Area at/near Choi Yuen Tsuen	R	1-3	CYT-01
TLT04B	GB	Area at/near Choi Yuen Tsuen	R	1-3	CYT-02 to CYT-15
TLT05	R(B)1	Hong Kong Garden	R	20-29	HKG-01 to HKG-17
TLT06	R(B)	L'Aquatique	R	15	LAQ-01
TLT07A	V	Area at/near Tsing Lung Tau New Village	R	1-3	TLN-01 to TLN-05
TLT07B	GB	Area at/near Tsing Lung Tau New Village	R	1-3	TLN-06 to TLN-07
TLT08	R(B)	Royal Sea Crest	R	21	RSC-01 to RSC-02
TLT09	R(B)	Lung Tang Court	R	12	[4]
d. North Lantau					
NL01	GB	Area at/near Tai Chuen	R	2	[4]
e. Pillar Point ^[8]					
_ ^[10]	GB / GIC	Area near Tuen Mun West Fresh Water Service Reservoir	NA ^[10]	NA ^[10]	NA ^[10]
Committed/ Planned NSRs					
a. Lam Tei					
P1A	R(D)	Public housing development at Nai Wai (population intake in 2031, site formation in 2025) ^[11]	R	55-56	p-NAW-01 to p-NAW-16
P1B	R(C)	Public housing development at Nai Wai (population intake in 2031, site formation in 2025) ^[11]	R	56	p-NAW-17 to p-NAW-20
P2A	R(D)	Public housing development at Lam Tei North (population intake in 2031, site formation in 2025) ^[11]	R	51-59	p-LTN-01 to p-LTN-04, p-LTN-11 to p-LTN-12
P2B	GB	Public housing development at Lam Tei North (population intake in 2031, site formation in 2025) ^[11]	R	51-59	p-LTN-05 to p-LTN-10
P3	GIC	RCHE at Lam Tei (population intake in 2025-2026)	R	12	[5]
P4	CDA	CDA at Fuk Hang Tsuen Lane (population intake year is not available)	R	6	pp-FHA-01 to pp-FHA-06
P5	CDA	CDA of Lot 2883 in D.D.130 at Fuk Hang Tsuen Lane (population intake year is not available)	R	3	p-FHB-01
b. So Kwun Wat / Siu Lam/ Tai Lam					
P7	R(B)	Residential Development at Y/TM/29, Various Lots in D.D.374 (population intake in 2028)	R	16-20	pp-SKW1-01 to pp-SKW1-07
P8	CDA(3)	Comprehensive Residential Development at TMTL Lot No.496 (population intake year is not available)	R	16-20	pp-SKW2-01 to pp-SKW2-09
P9	GIC	Elderly Centre A/TM/578 (population intake year is not available)	R	8	pp-SKW3-01 to pp-SKW3-02
P10	R(B)20	Residential Development at TMTL Lot No.518 (population intake year is not available)	R	20-23 ^[6]	p-SKW4-01 to p-SKW4-08
P11	R(B)14	Residential Development at TMTL Lot No. 546 (population intake year is not available)	R	30 ^[7]	pp-CRO-01 to pp-CRO-02
P12	R(B)2	Residential Development at TMTL Lot No. 520 (population intake year is not available)	R	30 ^[8]	pp-SKW5-01 to pp-SKW5-03
c. Tsing Lung Tau					
P13	R(B)	Comprehensive Residential Development at Lot 94 in D.D. 388 (population intake in 2028)	R	15	[4]
P14	R(C)	Transitional Housing at 115 Castle Peak Road Tsing Lung Tau (tentative operation from 2023 to 2027)	R	3	p-TRA-01 to p-TRA-02
Notes:					
[1]	The assessment will only include NSRs which rely on opened windows for ventilation and within 300m assessment area.				
[2]	R-Residential, E-Educational Institutions, W-Place of Public Worship				
[3]	For areas with committed/ planned development with site formation works/ population intake before 2028, only committed/planned NSRs have been considered. For areas with committed/ planned developments with site formation works/ population intake between 2028 and 2033 or without any available development programme, both existing and committed/planned NSRs have been considered.				
[4]	NSR is blocked by terrain/ other developments / structures, etc., and hence NAP is not the representative worst and so not considered in the assessment.				
[5]	As confirmed by the operator/ project proponent, central air-conditioning is provided at the facade facing to the Project Road, and hence no NAP is considered.				
[6]	Based on maximum building height of 90mPD as stipulated in Town Planning Board RNTPC Paper No. 9/17.				
[7]	Since the land at P11 is under landsale programme and there was no available information on the maximum building height or maximum number of floor from relevant departments and operators during the preparation of this Report, 30 floors were assumed with reference to other residential development nearby, e.g. Aegean Coast.				
[8]	Based on maximum building height of 80mPD as stipulated in Tuen Mun OZP No. S/TM/36.				
[9]	For magazine site only.				
[10]	No noise sensitive use building within 300m from magazine site.				
[11]	The study on site formation and infrastructure works for Planned Public housing development at Nai Wai and Lam Tei North are being carried out during the preparation of this Study. Close liaison with the respective project proponent has been made and preliminary construction programme and building layout plan was obtained for the assessments.				

B	SECOND ISSUE	GL	08/23
A	FIRST ISSUE	GL	06/23
Rev	Description	By	Date
Consultant			
ARUP			
Project Title			
ROUTE 11 (SECTION BETWEEN YUEN LONG AND NORTH LANTAU) - INVESTIGATION			
Drawing title			
LOCATIONS OF NSRS AND SELECTED REPRESENTATIVE NAPs FOR CONSTRUCTION NOISE IMPACT ASSESSMENT			
Drawing no.		Rev.	
FIGURE 4.3m		B	
Drawn	Date	Checked	Approved
GL	08/23	TL	FC
Scale		Status	PRELIMINARY