

Species of Conservation Importance

Flora

- *Aquilaria sinensis*
- *Artabotrys hongkongensis*
- *Arundina graminifolia*
- *Diospyros vaccinioides*
- *Enkianthus quinqueflorus*
- *Geodorum densiflorum*
- *Nepenthes mirabilis*
- *Rhododendron simsii*

Patches of *Gnetum luofuense* were recorded at Pillar Point and scattered within / near the Country Park outside Project Area / Proposed Works Area / Magazine Site.

Mammal

- ✕ Chinese Noctule
- ✕ Japanese Pipistrelle
- ✕ Masked Palm Civet
- ✕ Red Muntjac
- ✕ Unidentified bat

Avifauna

- ▲ Black Kite
- ▲ Black-throated Laughingthrush
- ▲ Greater Coucal
- ▲ Grey Nightjar
- ▲ Rufous-capped Babbler
- ▲ White-throated Kingfisher

Herpetofauna

- ◆ Chinese Bullfrog
- ◆ Hong Kong Cascade Frog
- ◆ Lesser Spiny Frog
- ◆ Many Banded Krait

Odonate

- ★ Emerald Cascader

Butterfly

- Danaid Eggfly
- Swallowtail

Freshwater Vertebrate

- ✱ Predaceous Chub

Freshwater Invertebrate

- ◆ *Cryptopotamon anacoluthon*
- ◆ *Nanhaipotamon hongkongense*
- ◆ *Somanniathelphusa zanklon*

Flora (Group)

- *Enkianthus quinqueflorus*

Habitat

- Mixed Woodland
- Plantation
- Shrubland/Grassland
- Watercourse
- ▨ Reservoir
- Agricultural Land
- Developed Area

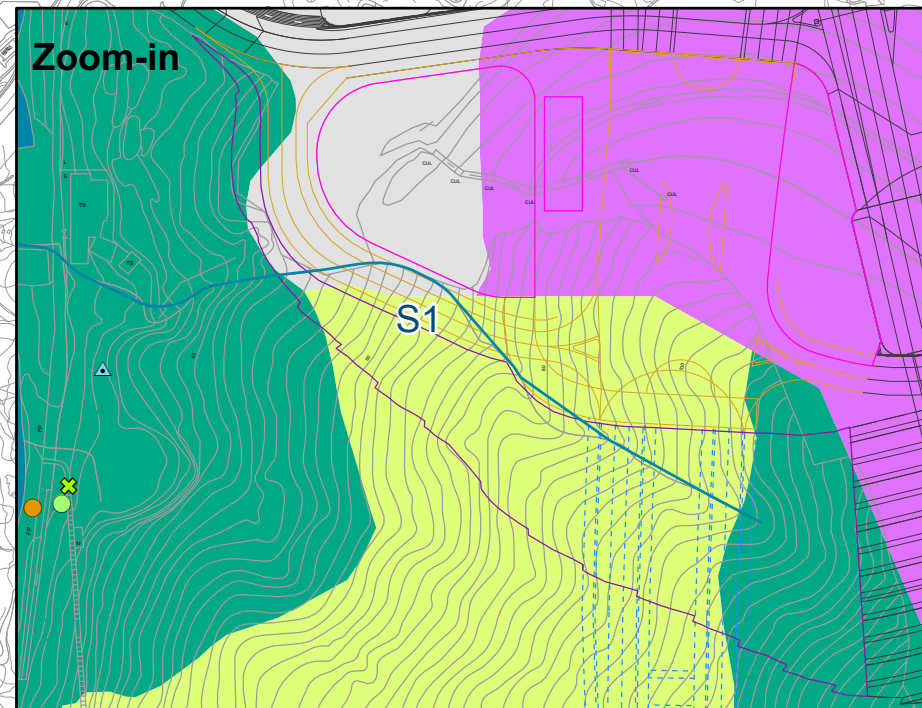
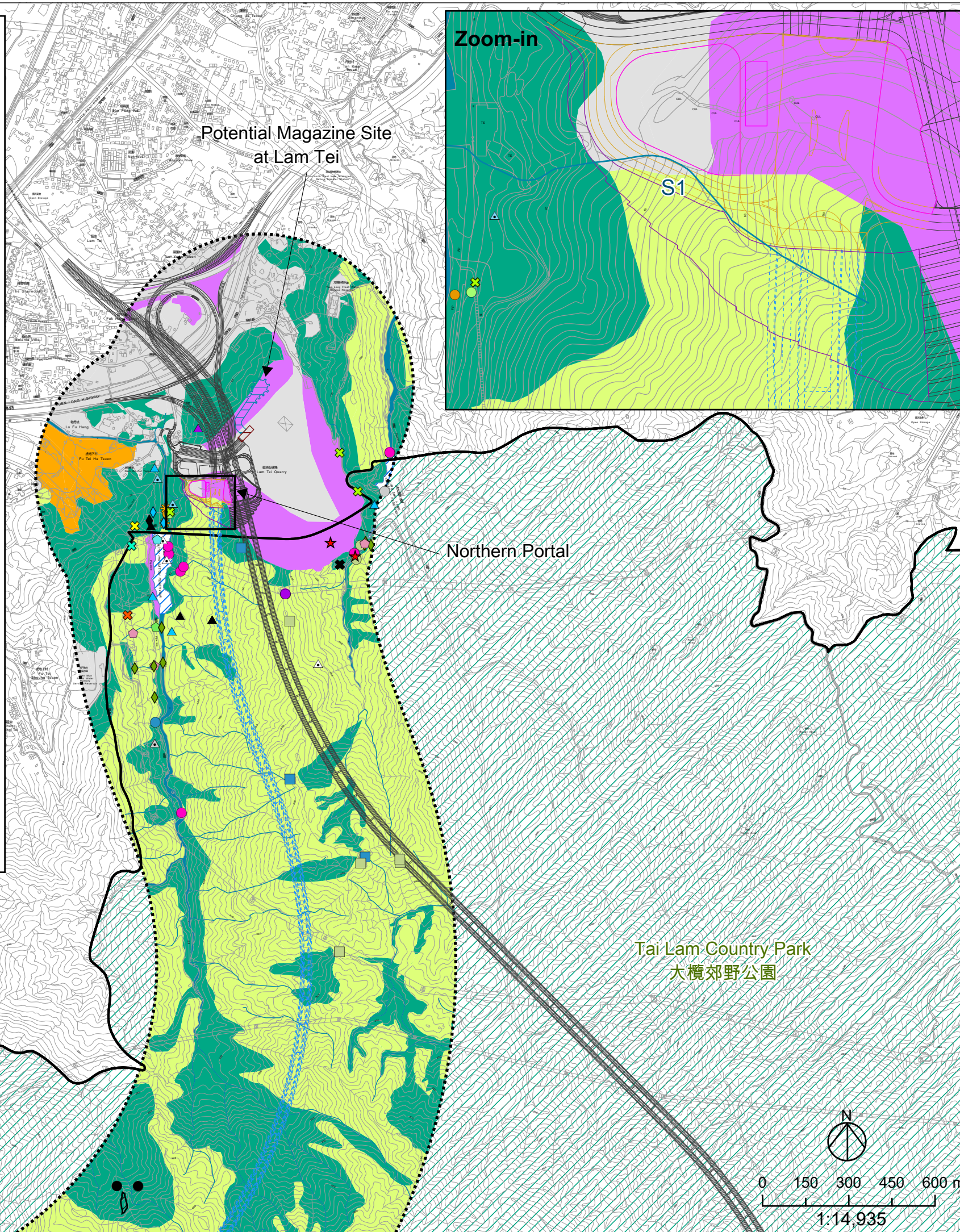

Legend

- Proposed At-Graded Road/ Elevated Road (Project Area - Aboveground)
- ▭ Proposed Slope Works (Project Area - Aboveground)
- ▭ Proposed Highway / Tunnel Operation and Maintenance Facilities (Project Area - Aboveground)
- - - Proposed Tunnel (Project Area - Underground)
- ▭ Magazine Site (Aboveground)
- ▭ Magazine Site (Underground)
- Planned Route 11 (Under Separate Project)
- ▭ 500m Assessment Area
- ▨ Country Park

Rev	Description	By	Date
Consultant			
ARUP			
Project title			
Agreement No. CE 65/2021 (HY) Tuen Mun Bypass - Investigation			
Drawing title			
Habitat and Species of Conservation Importance Recorded (Sheet 3 of 3)			
Drawing no.		Rev.	
Figure 10.5c			
Drawn	Date	Checked	Approved
	19/7/2023		
Scale	1:14,935		Status

COPYRIGHT RESERVED

路政署
HIGHWAYS DEPARTMENT

