

DO NOT SCALE DRAWING. CHECK ALL DIMENSIONS ON SITE.
 ALL RIGHTS RESERVED.
 © OVE ARUP & PARTNERS HONG KONG LIMITED.

Printed by : 23/8/2023
 Filename : G:\env\project\287168-25\13 Drawing Deliverables\report\REP-XXX EIA Report\Figure 3.2a - Locations of Representative Air Sensitive Receivers in Lam Tei during Construction Phase.dgn



- LEGEND**
- PORTAL AREA AND AT-GRADED ROAD/ ELEVATED ROAD
 - PROPOSED TUNNEL
 - PROJECT ELEMENT ⁽¹⁾
 - 500M CONSTRUCTION ASSESSMENT AREA
 - PLANNED ROUTE 11 (UNDER SEPERATE PROJECT)
 - COMMITTED/PLANNED DEVELOPMENTS

NOTE:
⁽¹⁾ LIST OF PROJECT ELEMENT SHALL BE REFERRED TO CHAPTER 2

C	THIRD ISSUE	GL	08/23
B	SECOND ISSUE	GL	07/23
A	FIRST ISSUE	GL	06/23
Rev	Description	By	Date

Consultant
ARUP

Project title
 Agreement No. CE 65/2021(HY)
 Tuen Mun Bypass - Investigation

Drawing title
LOCATIONS OF REPRESENTATIVE AIR SENSITIVE RECEIVERS IN LAM TEI DURING CONSTRUCTION PHASE

Drawing no.		Rev.	
FIGURE 3.2a		C	
Drawn	Date	Checked	Approved
GL	08/23	TL	FC
Scale	Status		PRELIMINARY
1:50000 @ A3			

COPYRIGHT RESERVED

路政署
 HIGHWAYS DEPARTMENT

DO NOT SCALE DRAWING - CHECK ALL DIMENSIONS ON SITE.
ALL RIGHTS RESERVED.
© ARUP & PARTNERS HONG KONG LIMITED.



- LEGEND**
- PORTAL AREA AND AT-GRADED ROAD/ ELEVATED ROAD
 - PROPOSED TUNNEL
 - PROJECT ELEMENT ⁽¹⁾
 - 500M CONSTRUCTION ASSESSMENT AREA
 - PLANNED ROUTE 11 (UNDER SEPERATE PROJECT)
 - COMMITTED/PLANNED DEVELOPMENTS
 - EXISTING REPRESENTATIVE AIR SENSITIVE RECEIVERS
 - COMMITTED/PLANNED REPRESENTATIVE AIR SENSITIVE RECEIVERS

NOTE:
⁽¹⁾ LIST OF PROJECT ELEMENT SHALL BE REFERRED TO CHAPTER 2

C	THIRD ISSUE	GL	08/23
B	SECOND ISSUE	GL	07/23
A	FIRST ISSUE	GL	06/23
Rev	Description	By	Date

Consultant
ARUP

Project title
Agreement No. CE 65/2021(HY)
Tuen Mun Bypass - Investigation

Drawing title
LOCATIONS OF REPRESENTATIVE AIR SENSITIVE RECEIVERS IN LAM TEI DURING CONSTRUCTION PHASE

Drawing no.		Rev.	
FIGURE 3.2aii		C	
Drawn	Date	Checked	Approved
GL	08/23	TL	FC
Scale	Status		PRELIMINARY
1:4000 @ A3			

COPYRIGHT RESERVED
 路政署
HIGHWAYS DEPARTMENT

Printed by : 23/8/2023
Filename : G:\env\project\287168-25\13 Drawing Deliverables\report\REP-XXX EIA Report\Figure 3.2aii - Locations of Representative Air Sensitive Receivers in Lam Tei during Construction Phase.dgn

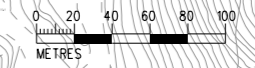
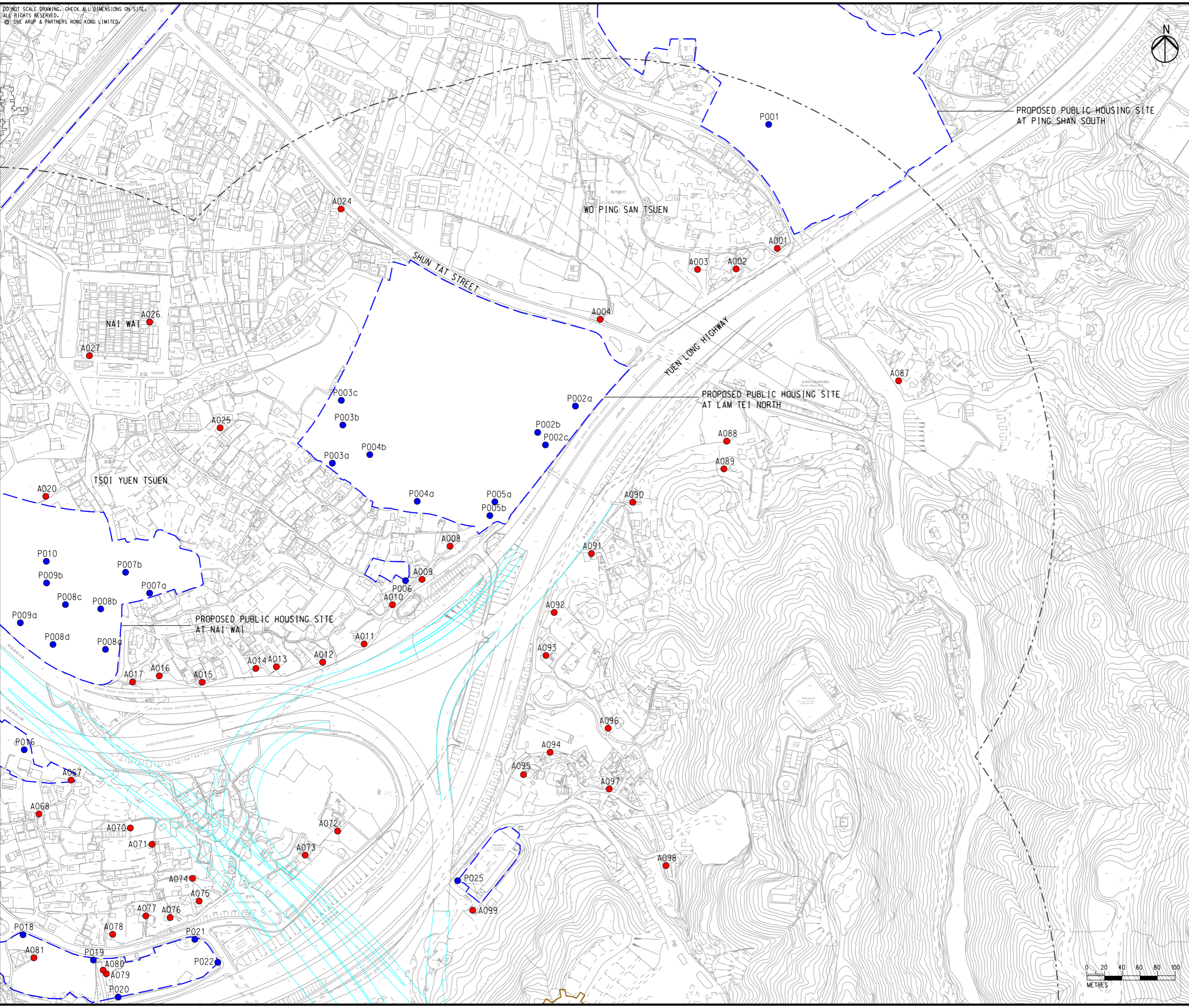

Printed by : 23/8/2023
 Filename : G:\env\project\287168-25\13 Drawing Deliverables\report\REP-XXX EIA Report\Figure 3.2aiii - Locations of Representative Air Sensitive Receivers in Lam Tei during Construction Phase.dgn

DO NOT SCALE DRAWING. CHECK ALL DIMENSIONS ON-SITE.
 ALL RIGHTS RESERVED.
 © BVE ARUP & PARTNERS HONG KONG LIMITED.

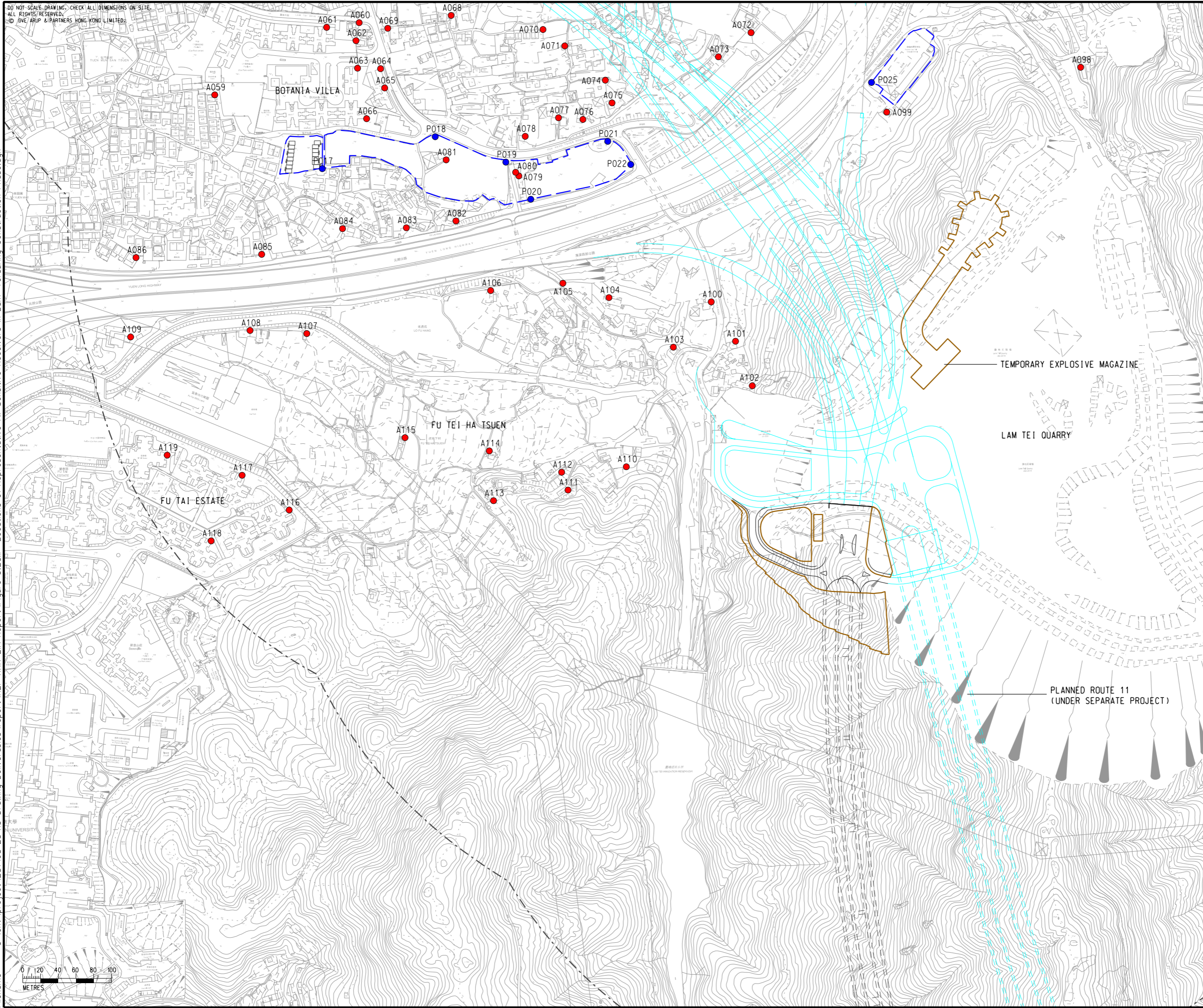

- LEGEND**
- PORTAL AREA AND AT-GRADED ROAD/ ELEVATED ROAD
 - PROPOSED TUNNEL
 - PROJECT ELEMENT ⁽¹⁾
 - 500M CONSTRUCTION ASSESSMENT AREA
 - PLANNED ROUTE 11 (UNDER SEPERATE PROJECT)
 - COMMITTED/PLANNED DEVELOPMENTS
 - EXISTING REPRESENTATIVE AIR SENSITIVE RECEIVERS
 - COMMITTED/PLANNED REPRESENTATIVE AIR SENSITIVE RECEIVERS

NOTE:
⁽¹⁾ LIST OF PROJECT ELEMENT SHALL BE REFERRED TO CHAPTER 2

C	THIRD ISSUE	GL	08/23
B	SECOND ISSUE	GL	07/23
A	FIRST ISSUE	GL	06/23
Rev	Description	By	Date

Consultant
ARUP

Project title
 Agreement No. CE 65/2021(HY)
 Tuen Mun Bypass - Investigation

Drawing title
LOCATIONS OF REPRESENTATIVE AIR SENSITIVE RECEIVERS IN LAM TEI DURING CONSTRUCTION PHASE

Drawing no. FIGURE 3.2aiii		Rev. C	
Drawn GL	Date 08/23	Checked TL	Approved FC
Scale 1:4000 @ A3		Status PRELIMINARY	

COPYRIGHT RESERVED

路政署
HIGHWAYS DEPARTMENT

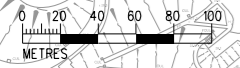

DO NOT SCALE DRAWING. CHECK ALL DIMENSIONS ON SITE.
 ALL RIGHTS RESERVED.
 © OVE ARUP & PARTNERS HONG KONG LIMITED.

Printed by : 23/8/2023
 Filename : G:\env\project\287168-25\13 Drawing Deliverables\report\REP-XXX EIA Report\Figure 3.2b - Locations of Representative Air Sensitive Receivers in Pillar Point during Construction Phase.dgn

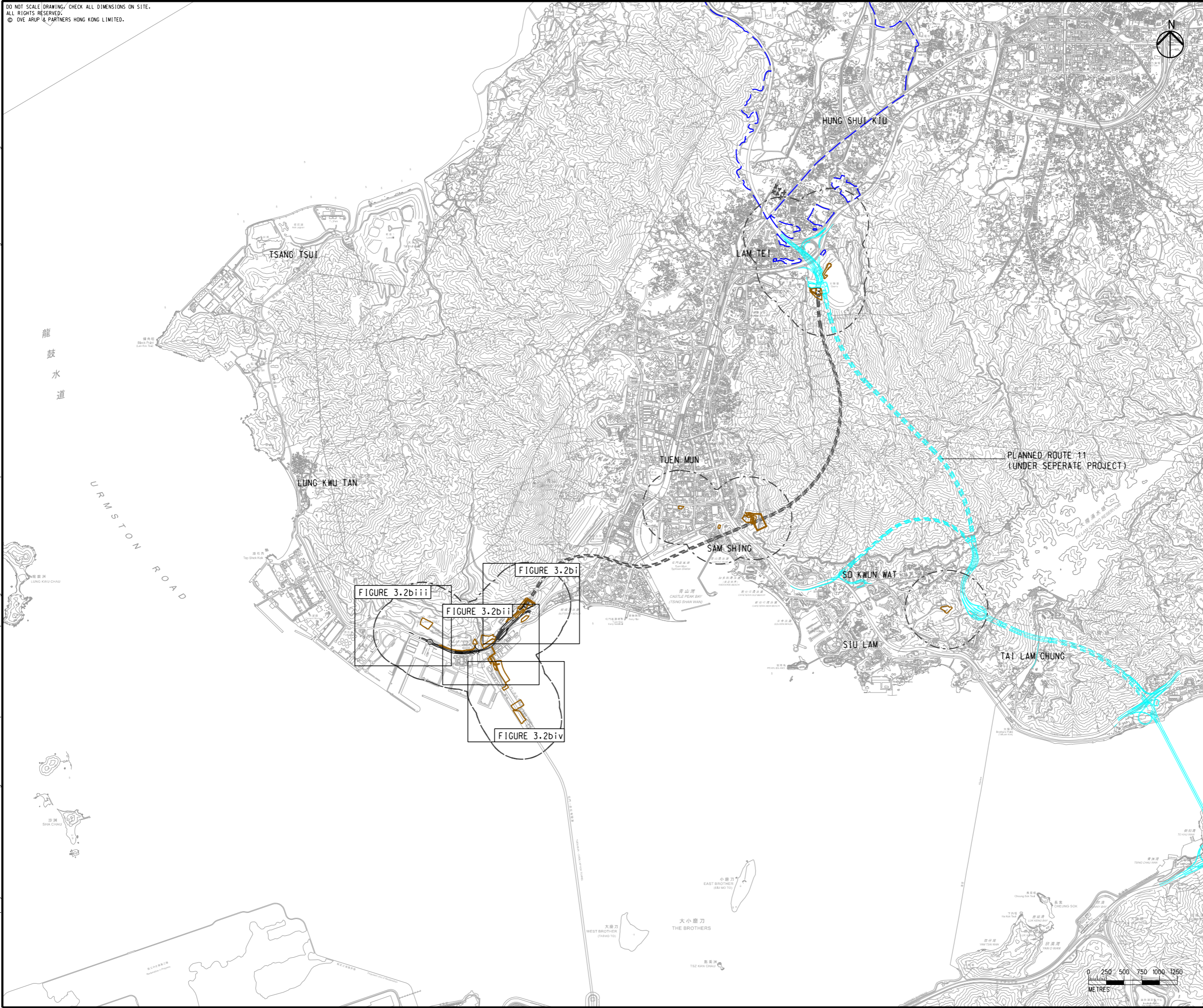

- LEGEND**
- PORTAL AREA AND AT-GRADED ROAD/ ELEVATED ROAD
 - PROPOSED TUNNEL
 - PROJECT ELEMENT ⁽¹⁾
 - 500M CONSTRUCTION ASSESSMENT AREA
 - PLANNED ROUTE 11 (UNDER SEPERATE PROJECT)
 - COMMITTED/PLANNED DEVELOPMENTS

NOTE:
⁽¹⁾ LIST OF PROJECT ELEMENT SHALL BE REFERRED TO CHAPTER 2

Rev	Description	By	Date
C	THIRD ISSUE	GL	08/23
B	SECOND ISSUE	GL	07/23
A	FIRST ISSUE	GL	06/23

Consultant
ARUP

Project title
 Agreement No. CE 65/2021(HY)
 Tuen Mun Bypass - Investigation

Drawing title
LOCATIONS OF REPRESENTATIVE AIR SENSITIVE RECEIVERS IN PILLAR POINT DURING CONSTRUCTION PHASE

Drawing no. FIGURE 3.2b		Rev. C	
Drawn GL	Date 08/23	Checked TL	Approved FC
Scale 1:50000 @ A3		Status PRELIMINARY	

COPYRIGHT RESERVED

路政署
 HIGHWAYS DEPARTMENT

Printed by : 7/19/2023
 Filename : \\global\EastAsia\HK\Group\CI\ENV\env\project\287168-25\13 Drawing Deliverables\report\REP-XXX EIA Report\Figure 3.2bi - Locations of Representative Air Sensitive Receivers in Pillar Point during Construction Phase.dgn

DO NOT SCALE DRAWING. CHECK ALL DIMENSIONS ON SITE.
 ALL RIGHTS RESERVED.
 © OVE ARUP & PARTNERS HONG KONG LIMITED.

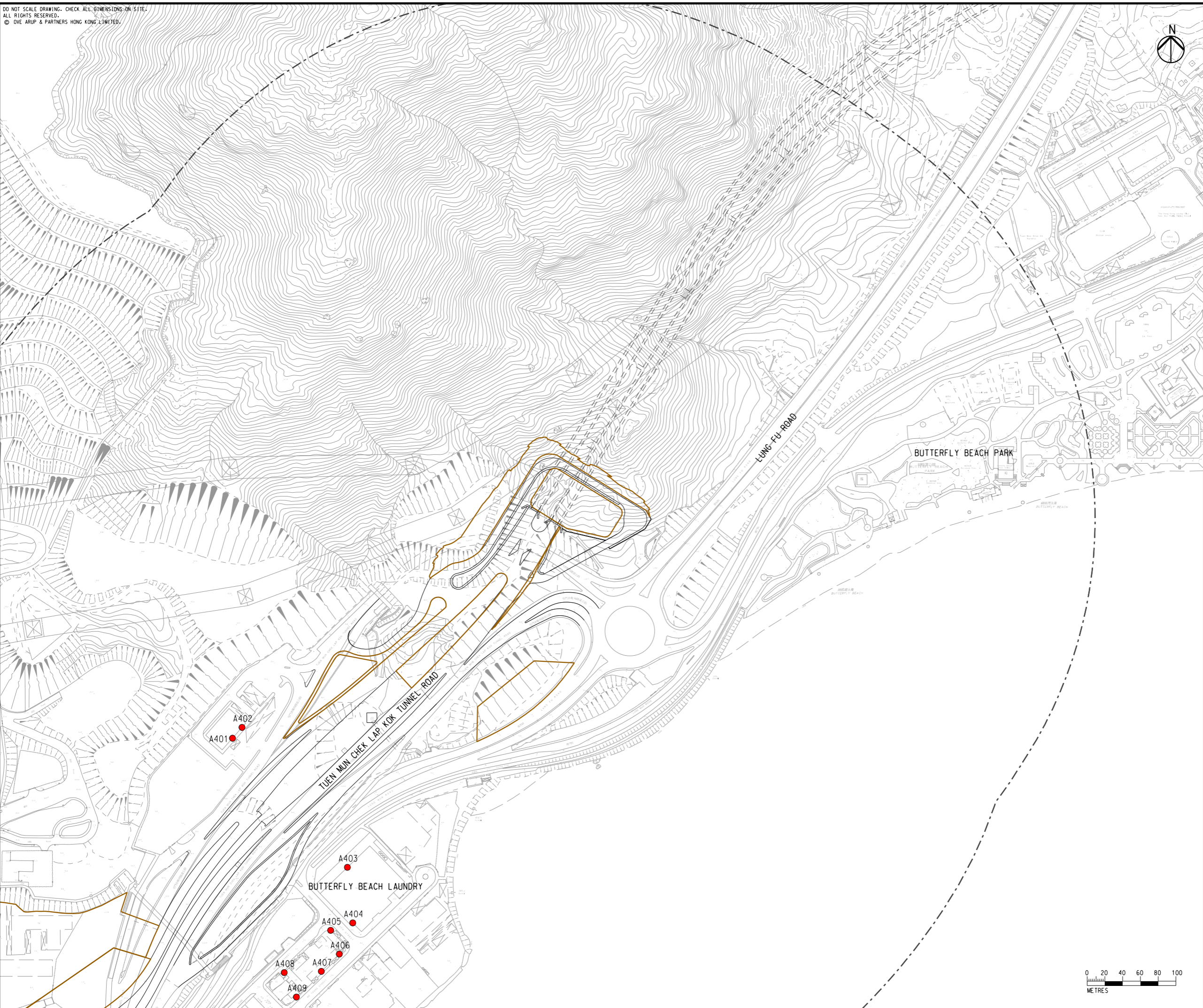

- LEGEND**
- PORTAL AREA AND AT-GRADED ROAD/ ELEVATED ROAD
 - PROPOSED TUNNEL
 - PROJECT ELEMENT ⁽¹⁾
 - 500M CONSTRUCTION ASSESSMENT AREA
 - EXISTING REPRESENTATIVE AIR SENSITIVE RECEIVERS

NOTE:
⁽¹⁾ LIST OF PROJECT ELEMENT SHALL BE REFERRED TO CHAPTER 2

Rev	Description	By	Date
B	SECOND ISSUE	GL	07/23
A	FIRST ISSUE	GL	06/23

Consultant
ARUP

Project title
 Agreement No. CE 65/2021(HY)
 Tuen Mun Bypass - Investigation

Drawing title
LOCATIONS OF REPRESENTATIVE AIR SENSITIVE RECEIVERS IN PILLAR POINT DURING CONSTRUCTION PHASE

Drawing no.		Rev.	
FIGURE 3.2bi		B	
Drawn	Date	Checked	Approved
GL	07/23	TL	FC
Scale	Status		
1:4000 @ A3	PRELIMINARY		

COPYRIGHT RESERVED

路政署
 HIGHWAYS DEPARTMENT

Printed by : 7/19/2023
 Filename : \\global\EastAsia\HK\Group\CIENV\env\project\287168-25\13 Drawing Deliverables\report\REP-XXX EIA Report\Figure 3.2bi - Locations of Representative Air Sensitive Receivers in Pillar Point during Construction Phase.dgn

DO NOT SCALE DRAWING. CHECK ALL DIMENSIONS ON-SITE.
 ALL RIGHTS RESERVED.
 © ONE ARUP & PARTNERS HONG KONG LIMITED.

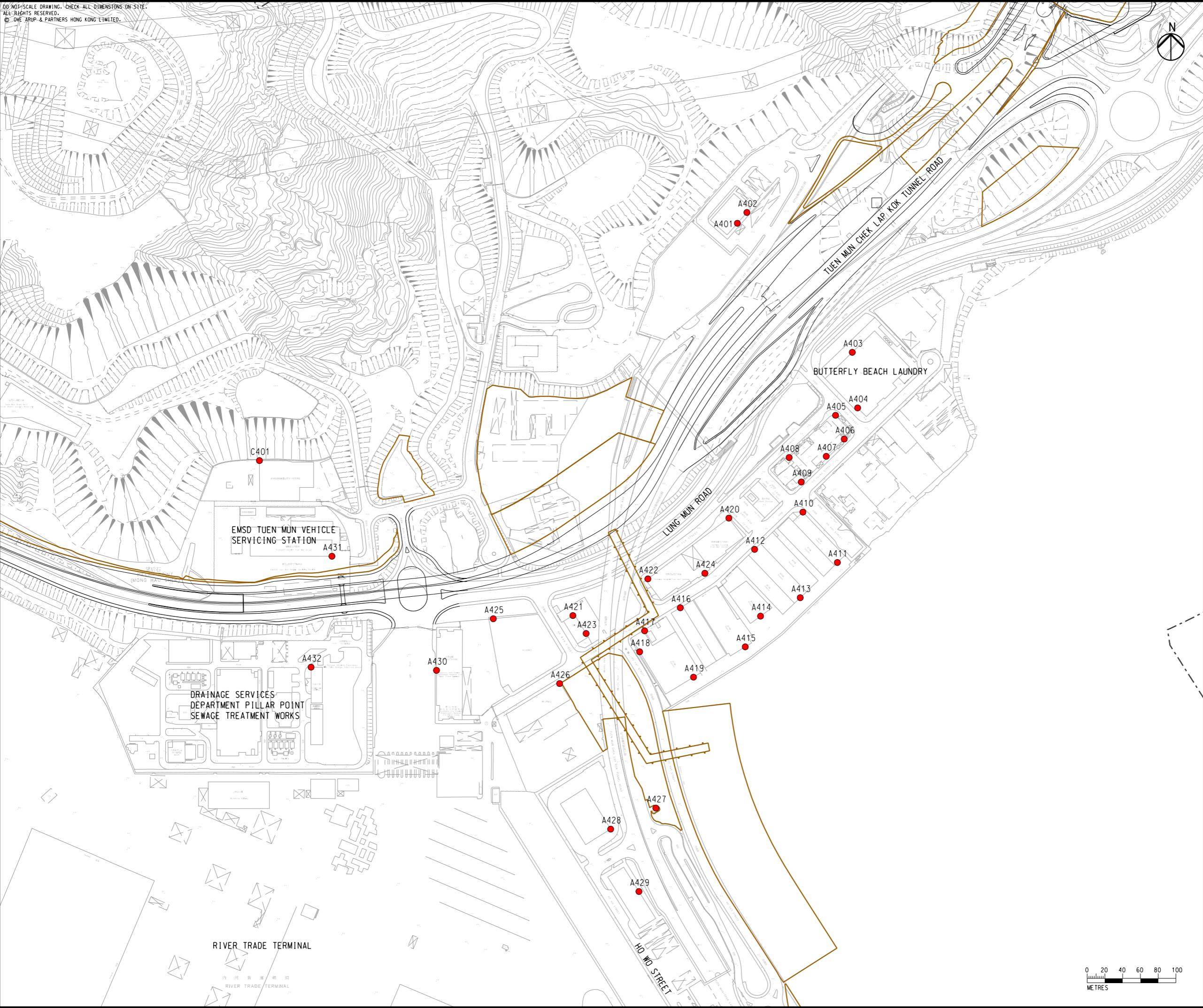

- LEGEND**
- PORTAL AREA AND AT-GRADED ROAD/ ELEVATED ROAD
 - PROPOSED TUNNEL
 - PROJECT ELEMENT ⁽¹⁾
 - 500M CONSTRUCTION ASSESSMENT AREA
 - EXISTING REPRESENTATIVE AIR SENSITIVE RECEIVERS

NOTE:
⁽¹⁾ LIST OF PROJECT ELEMENT SHALL BE REFERRED TO CHAPTER 2

Rev	Description	By	Date
B	SECOND ISSUE	GL	07/23
A	FIRST ISSUE	GL	06/23

Consultant
ARUP

Project title
 Agreement No. CE 65/2021(HY)
 Tuen Mun Bypass - Investigation

Drawing title
LOCATIONS OF REPRESENTATIVE AIR SENSITIVE RECEIVERS IN PILLAR POINT DURING CONSTRUCTION PHASE

Drawing no. FIGURE 3.2bi		Rev. B	
Drawn GL	Date 07/23	Checked TL	Approved FC
Scale 1:4000 @ A3		Status PRELIMINARY	

COPYRIGHT RESERVED

路政署
 HIGHWAYS DEPARTMENT

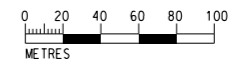

Printed by : 7/19/2023
 Filename : \\global\EastAsia\HKG\Group\CI\ENV\env\project\287168-25\13 Drawing Deliverables\report\REP-XXX EIA Report\Figure 3.2biii - Locations of Representative Air Sensitive Receivers in Pillar Point during Construction Phase.dgn

DO NOT SCALE DRAWING. CHECK ALL DIMENSIONS ON-SITE.
 ALL RIGHTS RESERVED.
 © 2016 ARUP & PARTNERS HONG KONG LIMITED.

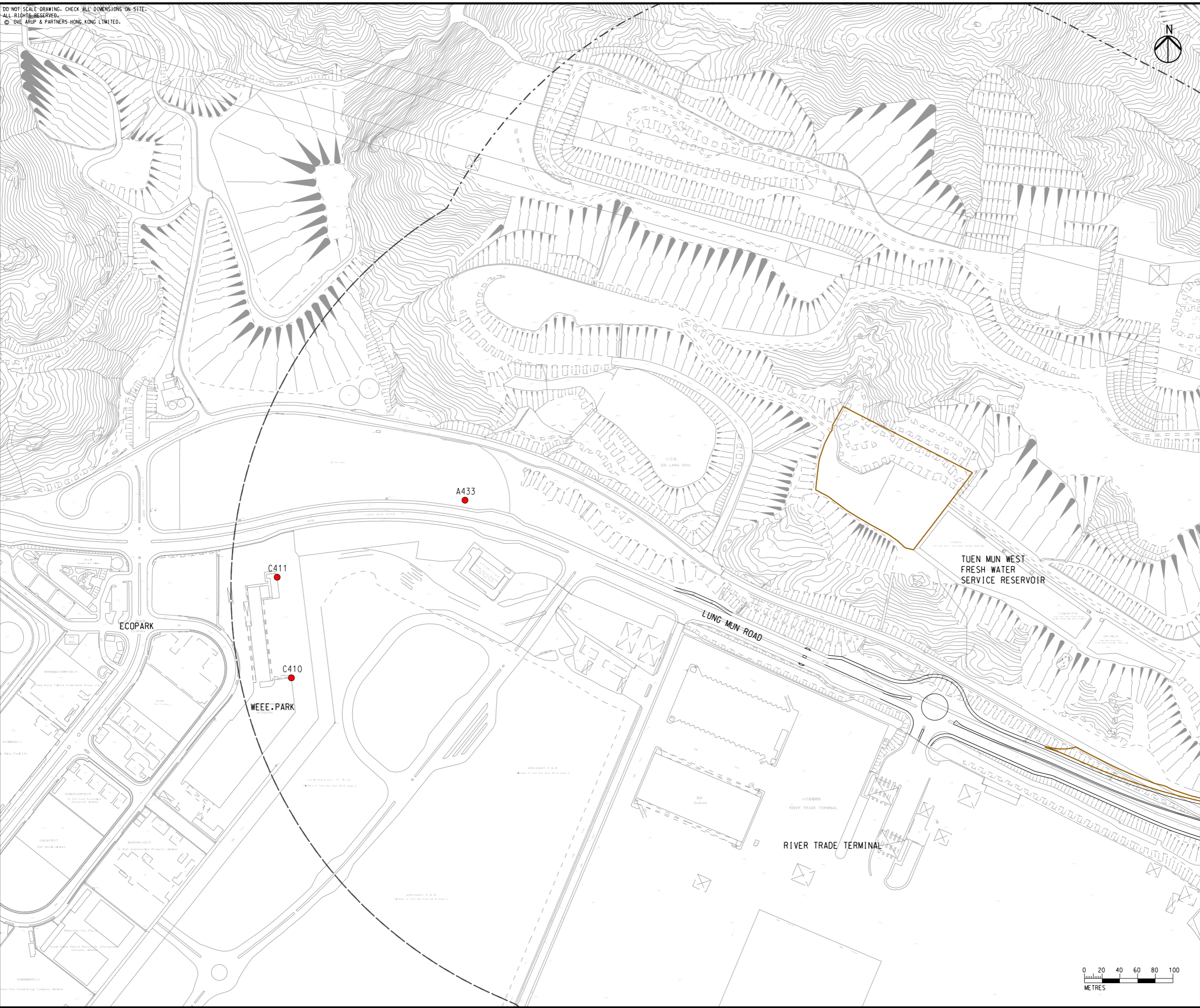

- LEGEND**
- PORTAL AREA AND AT-GRADED ROAD/ ELEVATED ROAD
 - PROPOSED TUNNEL
 - PROJECT ELEMENT ⁽¹⁾
 - 500M CONSTRUCTION ASSESSMENT AREA
 - EXISTING REPRESENTATIVE AIR SENSITIVE RECEIVERS

NOTE:
⁽¹⁾ LIST OF PROJECT ELEMENT SHALL BE REFERRED TO CHAPTER 2

Rev	Description	By	Date
B	SECOND ISSUE	GL	07/23
A	FIRST ISSUE	GL	06/23

Consultant
ARUP

Project title
 Agreement No. CE 65/2021(HY)
 Tuen Mun Bypass - Investigation

Drawing title
LOCATIONS OF REPRESENTATIVE AIR SENSITIVE RECEIVERS IN PILLAR POINT DURING CONSTRUCTION PHASE

Drawing no.		Rev.	
FIGURE 3.2biii		B	
Drawn	Date	Checked	Approved
GL	07/23	TL	FC
Scale	Status		
1:4000 @ A3	PRELIMINARY		

COPYRIGHT RESERVED

路政署
 HIGHWAYS DEPARTMENT

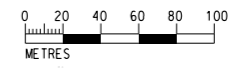

DO NOT SCALE DRAWING. CHECK ALL DIMENSIONS ON SITE.
 ALL RIGHTS RESERVED.
 © DVE ARUP & PARTNERS HONG KONG LIMITED.



LEGEND

- PORTAL AREA AND AT-GRADED ROAD/ ELEVATED ROAD
- PROPOSED TUNNEL
- PROJECT ELEMENT ⁽¹⁾
- 500M CONSTRUCTION ASSESSMENT AREA
- EXISTING REPRESENTATIVE AIR SENSITIVE RECEIVERS

NOTE:
⁽¹⁾ LIST OF PROJECT ELEMENT SHALL BE REFERRED TO CHAPTER 2

Rev	Description	By	Date
B	SECOND ISSUE	GL	07/23
A	FIRST ISSUE	GL	06/23

Consultant
ARUP

Project title
 Agreement No. CE 65/2021(HY)
 Tuen Mun Bypass - Investigation

Drawing title
LOCATIONS OF REPRESENTATIVE AIR SENSITIVE RECEIVERS IN PILLAR POINT DURING CONSTRUCTION PHASE

Drawing no. FIGURE 3.2biv		Rev. B	
Drawn GL	Date 07/23	Checked TL	Approved FC
Scale 1:4000 @ A3		Status PRELIMINARY	

COPYRIGHT RESERVED
 路政署
HIGHWAYS DEPARTMENT

DO NOT SCALE DRAWING. CHECK ALL DIMENSIONS ON SITE.
 ALL RIGHTS RESERVED.
 © OVE ARUP & PARTNERS HONG KONG LIMITED.

Printed by : 23/8/2023
 Filename : G:\env\project\287168-25\13 Drawing Deliverables\report\REP-XXX EIA Report\Figure 3.2c - Locations of Representative Air Sensitive Receivers in Sam Shing during Construction Phase.dgn

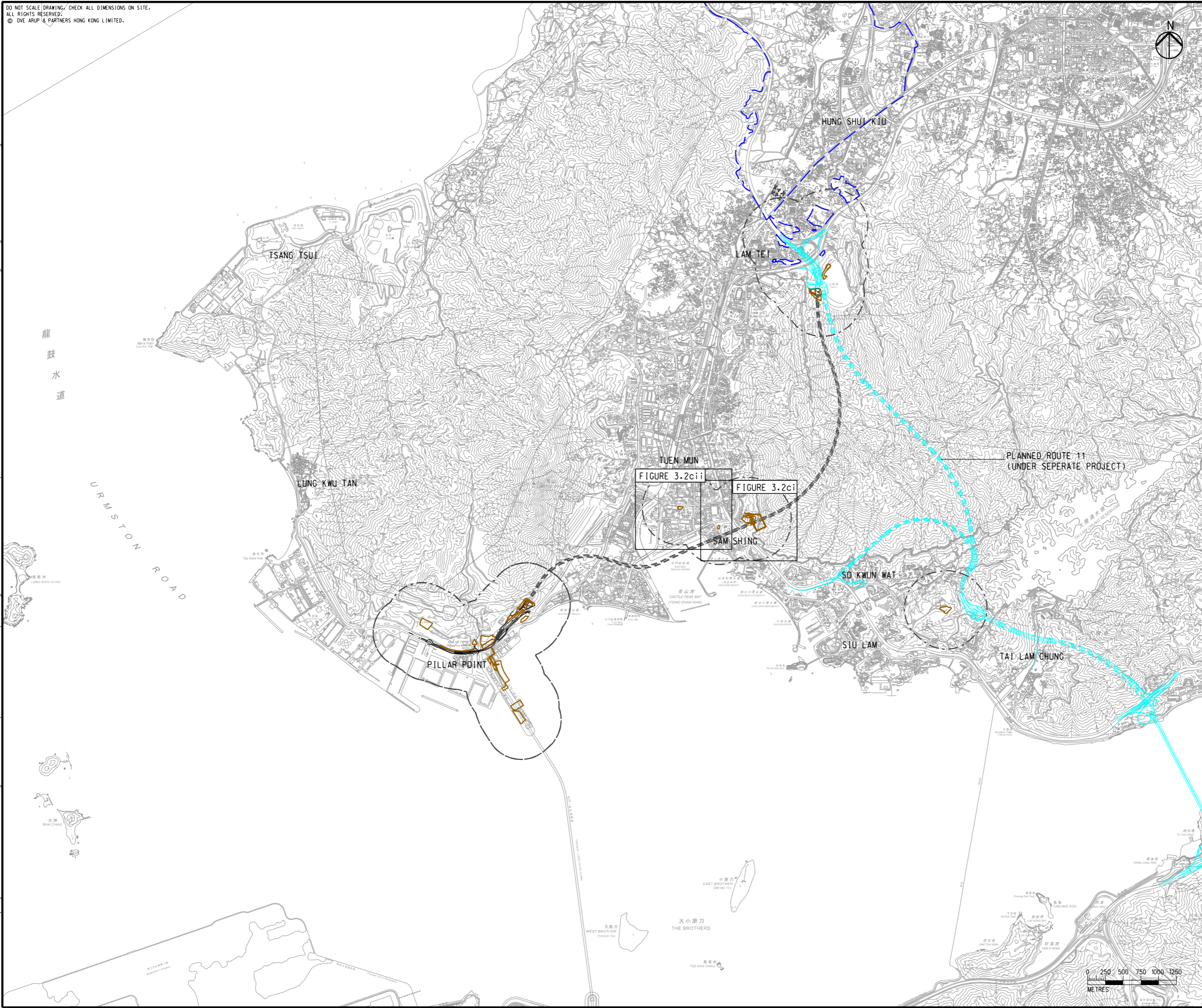

- LEGEND**
- PORTAL AREA AND AT-GRADED ROAD/ ELEVATED ROAD
 - PROPOSED TUNNEL
 - PROJECT ELEMENT ⁽¹⁾
 - 500M CONSTRUCTION ASSESSMENT AREA
 - PLANNED ROUTE 11 (UNDER SEPERATE PROJECT)
 - COMMITTED/PLANNED DEVELOPMENTS

NOTE:
⁽¹⁾ LIST OF PROJECT ELEMENT SHALL BE REFERRED TO CHAPTER 2

Rev	Description	By	Date
C	THIRD ISSUE	GL	08/23
B	SECOND ISSUE	GL	07/23
A	FIRST ISSUE	GL	06/23

Consultant
ARUP

Project title
 Agreement No. CE 65/2021(HY)
 Tuen Mun Bypass - Investigation

Drawing title
LOCATIONS OF REPRESENTATIVE AIR SENSITIVE RECEIVERS IN SAM SHING DURING CONSTRUCTION PHASE

Drawing no. FIGURE 3.2c		Rev. C	
Drawn	Date	Checked	Approved
GL	08/23	TL	FC
Scale	Status		PRELIMINARY
1:50000 @ A3			

COPYRIGHT RESERVED

路政署
HIGHWAYS DEPARTMENT

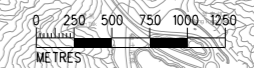

Printed by : 7/19/2023
 Filename : \\global\EastAsia\HKG\Group\CIENV\env\project\287168-25\13 Drawing Deliverables\report\REP-XXX EIA Report\Figure 3.2ci - Locations of Representative Air Sensitive Receivers in Sam Shing during Construction Phase.dgn

DO NOT SCALE DRAWING. CHECK ALL DIMENSIONS ON SITE.
 ALL RIGHTS RESERVED.
 © OVE ARUP & PARTNERS HONG KONG LIMITED.

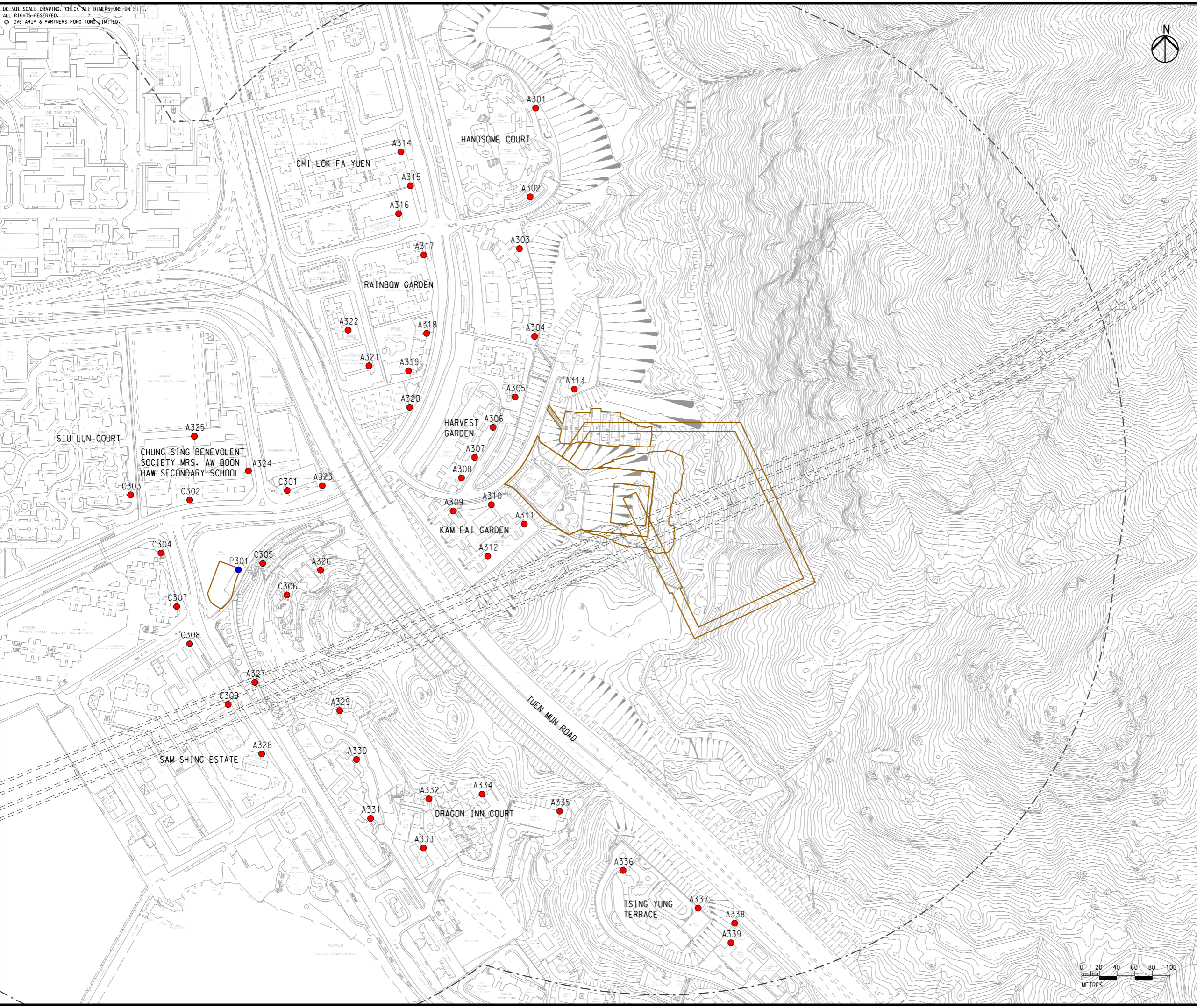

- LEGEND**
- PORTAL AREA AND AT-GRADED ROAD/ ELEVATED ROAD
 - PROPOSED TUNNEL
 - PROJECT ELEMENT ⁽¹⁾
 - 500M CONSTRUCTION ASSESSMENT AREA
 - EXISTING REPRESENTATIVE AIR SENSITIVE RECEIVERS
 - COMMITTED/PLANNED REPRESENTATIVE AIR SENSITIVE RECEIVERS

NOTE:
⁽¹⁾ LIST OF PROJECT ELEMENT SHALL BE REFERRED TO CHAPTER 2

Rev	Description	By	Date
B	SECOND ISSUE	GL	07/23
A	FIRST ISSUE	GL	06/23

Consultant
ARUP

Project title
 Agreement No. CE 65/2021(HY)
 Tuen Mun Bypass - Investigation

Drawing title
LOCATIONS OF REPRESENTATIVE AIR SENSITIVE RECEIVERS IN SAM SHING DURING CONSTRUCTION PHASE

Drawing no.		Rev.	
FIGURE 3.2ci		B	
Drawn	Date	Checked	Approved
GL	07/23	TL	FC
Scale	Status		PRELIMINARY
1:4000 @ A3			

COPYRIGHT RESERVED

路政署
 HIGHWAYS DEPARTMENT

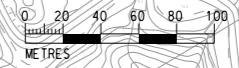

Printed by : 7/19/2023
 Filename : \\global\EastAsia\HKG\Group\CIENV\env\project\287168-25\13 Drawing Deliverables\report\REP-XXX EIA Report\Figure 3.2cii - Locations of Representative Air Sensitive Receivers in Sam Shing during Construction Phase.dgn

DO NOT SCALE DRAWING. CHECK ALL DIMENSIONS ON SITE.
 ALL RIGHTS RESERVED.
 © DVE ARUP & PARTNERS HONG KONG LIMITED.

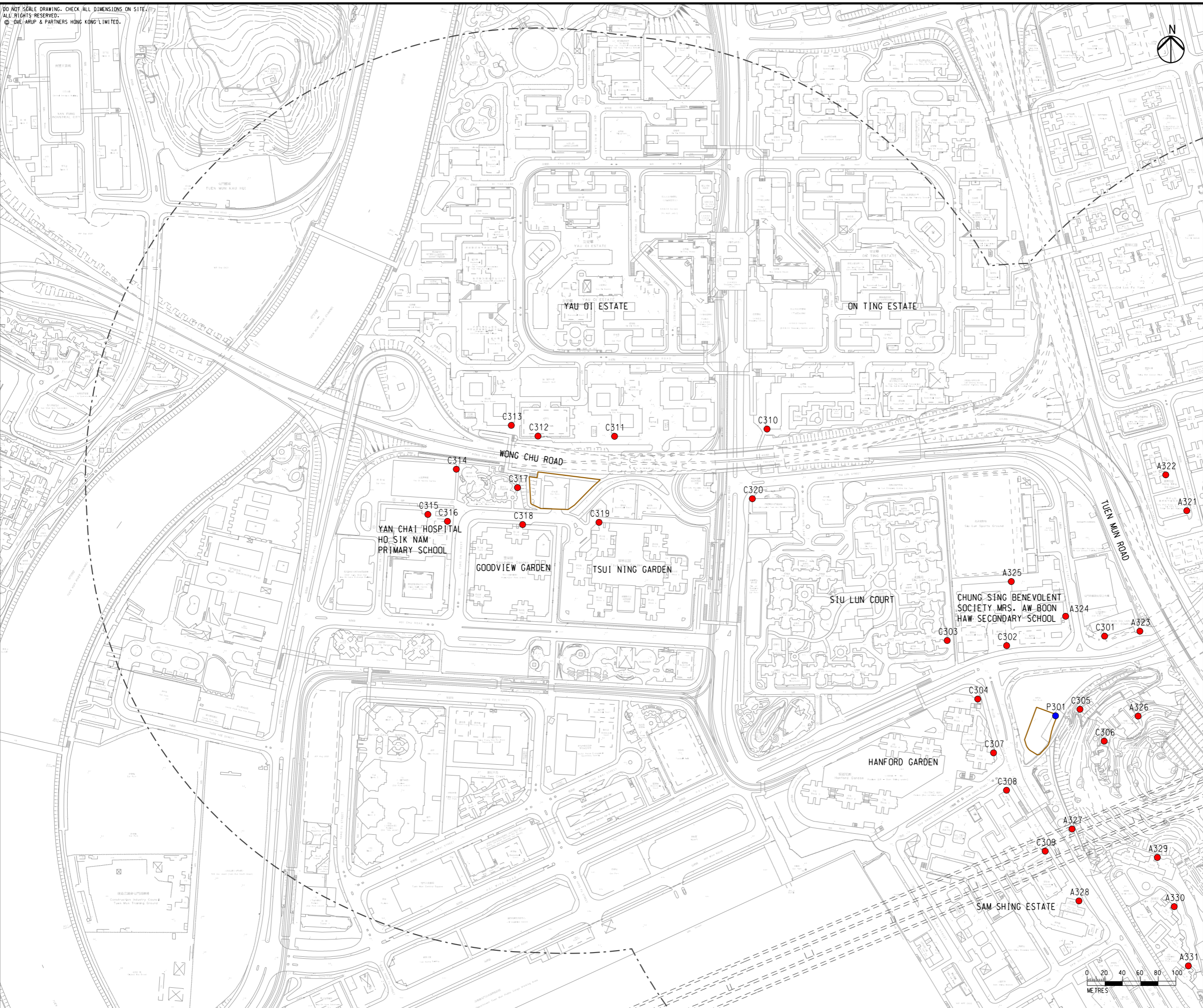

- LEGEND**
- PORTAL AREA AND AT-GRADED ROAD/ ELEVATED ROAD
 - PROPOSED TUNNEL
 - PROJECT ELEMENT ⁽¹⁾
 - 500M CONSTRUCTION ASSESSMENT AREA
 - EXISTING REPRESENTATIVE AIR SENSITIVE RECEIVERS
 - COMMITTED/PLANNED REPRESENTATIVE AIR SENSITIVE RECEIVERS

NOTE:
⁽¹⁾ LIST OF PROJECT ELEMENT SHALL BE REFERRED TO CHAPTER 2

Rev	Description	By	Date
B	SECOND ISSUE	GL	07/23
A	FIRST ISSUE	GL	06/23

Consultant
ARUP

Project title
 Agreement No. CE 65/2021(HY)
 Tuen Mun Bypass - Investigation

Drawing title
LOCATIONS OF REPRESENTATIVE AIR SENSITIVE RECEIVERS IN SAM SHING DURING CONSTRUCTION PHASE

Drawing no.		Rev.	
FIGURE 3.2cii		B	
Drawn	Date	Checked	Approved
GL	07/23	TL	FC
Scale	Status		PRELIMINARY
1:4000 @ A3			

COPYRIGHT RESERVED

路政署
 HIGHWAYS DEPARTMENT

DO NOT SCALE DRAWING. CHECK ALL DIMENSIONS ON SITE.
 ALL RIGHTS RESERVED.
 © OVE ARUP & PARTNERS HONG KONG LIMITED.

Printed by : 23/8/2023
 Filename : G:\env\project\287168-25\13 Drawing Deliverables\report\REP-XXX EIA Report\Figure 3.2d - Locations of Representative Air Sensitive Receivers in Siu Lam during Construction Phase.dgn

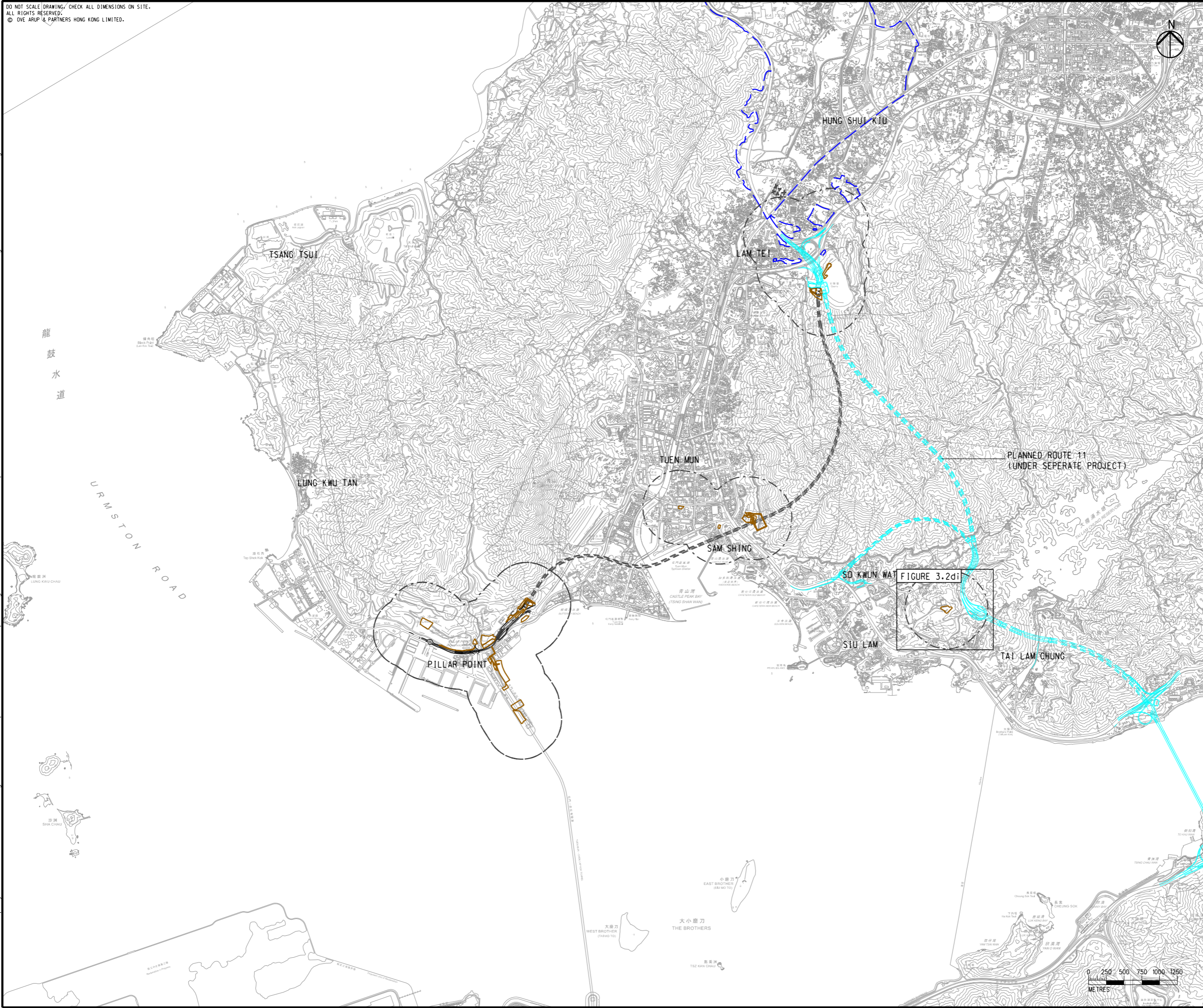

- LEGEND**
- PORTAL AREA AND AT-GRADED ROAD/ ELEVATED ROAD
 - PROPOSED TUNNEL
 - PROJECT ELEMENT ⁽¹⁾
 - 500M CONSTRUCTION ASSESSMENT AREA
 - PLANNED ROUTE 11 (UNDER SEPERATE PROJECT)
 - COMMITTED/PLANNED DEVELOPMENTS

NOTE:
⁽¹⁾ LIST OF PROJECT ELEMENT SHALL BE REFERRED TO CHAPTER 2

Rev	Description	By	Date
B	SECOND ISSUE	GL	07/23
A	FIRST ISSUE	GL	06/23

Consultant
ARUP

Project title
 Agreement No. CE 65/2021(HY)
 Tuen Mun Bypass - Investigation

Drawing title
LOCATIONS OF REPRESENTATIVE AIR SENSITIVE RECEIVERS IN SIU LAM DURING CONSTRUCTION PHASE

Drawing no. FIGURE 3.2d		Rev. B	
Drawn GL	Date 07/23	Checked TL	Approved FC
Scale 1:50000 @ A3		Status PRELIMINARY	

COPYRIGHT RESERVED

路政署
HIGHWAYS DEPARTMENT

Printed by : 7/19/2023
 Filename : \\global\EastAsia\HKG\Group\CIENV\env\project\287168-25\13 Drawing Deliverables\report\REP-XXX EIA Report\Figure 3.2di - Locations of Representative Air Sensitive Receivers in Siu Lam during Construction Phase.dgn

DO NOT SCALE DRAWING. CHECK ALL DIMENSIONS ON-SITE.
 ALL RIGHTS RESERVED.
 © DVE ARUP & PARTNERS HONG KONG LIMITED.

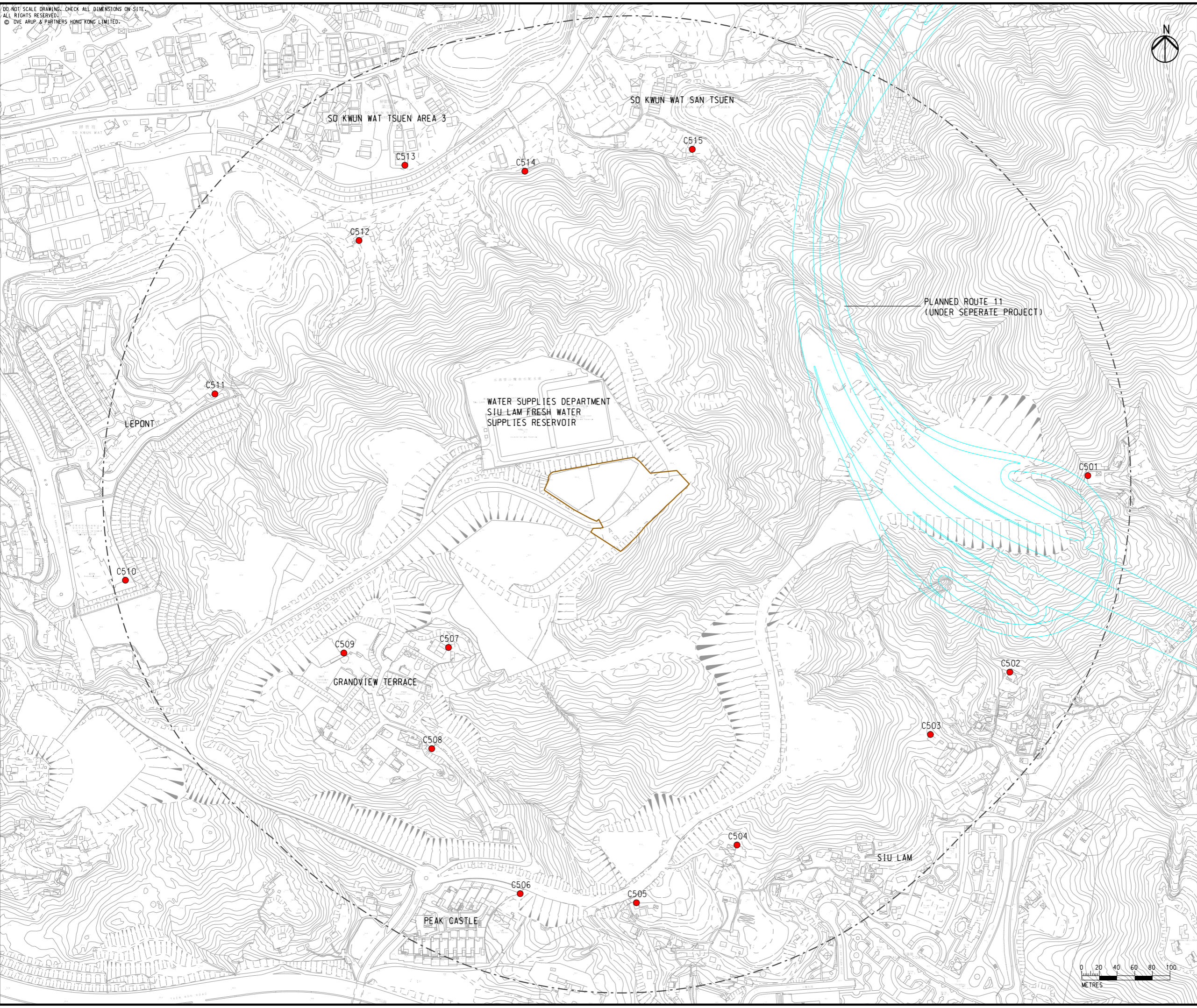

LEGEND

- PORTAL AREA AND AT-GRADED ROAD/ ELEVATED ROAD
- PROPOSED TUNNEL
- PROJECT ELEMENT ⁽¹⁾
- 500M CONSTRUCTION ASSESSMENT AREA
- PLANNED ROUTE 11 (UNDER SEPERATE PROJECT)
- EXISTING REPRESENTATIVE AIR SENSITIVE RECEIVERS

NOTE:
⁽¹⁾ LIST OF PROJECT ELEMENT SHALL BE REFERRED TO CHAPTER 2

Rev	Description	By	Date
B	SECOND ISSUE	GL	07/23
A	FIRST ISSUE	GL	06/23

Consultant
ARUP

Project title
 Agreement No. CE 65/2021(HY)
 Tuen Mun Bypass - Investigation

Drawing title
LOCATIONS OF REPRESENTATIVE AIR SENSITIVE RECEIVERS IN SIU LAM DURING CONSTRUCTION PHASE

Drawing no.	FIGURE 3.2di		Rev.	B
Drawn	Date	Checked	Approved	
GL	07/23	TL	FC	
Scale	1:4000 @ A3		Status	PRELIMINARY

COPYRIGHT RESERVED

路政署
 HIGHWAYS DEPARTMENT

