

DO NOT SCALE DRAWING. CHECK ALL DIMENSIONS ON SITE.
 ALL RIGHTS RESERVED.
 © OVE ARUP & PARTNERS HONG KONG LIMITED.

Printed by : 23/8/2023
 Filename : G:\env\project\287168-25\13 Drawing Deliverables\report\REP-XXX EIA Report\Figure 3.2a - Locations of Representative Air Sensitive Receivers in Lam Tei during Construction Phase.dgn



- LEGEND**
- PORTAL AREA AND AT-GRADED ROAD/ ELEVATED ROAD
 - PROPOSED TUNNEL
 - PROJECT ELEMENT ⁽¹⁾
 - 500M CONSTRUCTION ASSESSMENT AREA
 - PLANNED ROUTE 11 (UNDER SEPERATE PROJECT)
 - COMMITTED/PLANNED DEVELOPMENTS

NOTE:
⁽¹⁾ LIST OF PROJECT ELEMENT SHALL BE REFERRED TO CHAPTER 2

C	THIRD ISSUE	GL	08/23
B	SECOND ISSUE	GL	07/23
A	FIRST ISSUE	GL	06/23
Rev	Description	By	Date

Consultant
ARUP

Project title
 Agreement No. CE 65/2021(HY)
 Tuén Mun Bypass - Investigation

Drawing title
LOCATIONS OF REPRESENTATIVE AIR SENSITIVE RECEIVERS IN LAM TEI DURING CONSTRUCTION PHASE

Drawing no.		Rev.	
FIGURE 3.2a		C	
Drawn	Date	Checked	Approved
GL	08/23	TL	FC
Scale	Status		PRELIMINARY
1:50000 @ A3			

COPYRIGHT RESERVED

路政署
 HIGHWAYS DEPARTMENT

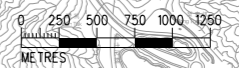

DO NOT SCALE DRAWING. CHECK ALL DIMENSIONS ON SITE.
 ALL RIGHTS RESERVED.
 © OVE ARUP & PARTNERS HONG KONG LIMITED.

Printed by : 23/8/2023
 Filename : G:\env\project\287168-25\13 Drawing Deliverables\report\REP-XXX EIA Report\Figure 3.2ai - Locations of Representative Air Sensitive Receivers in Lam Tei.dgn

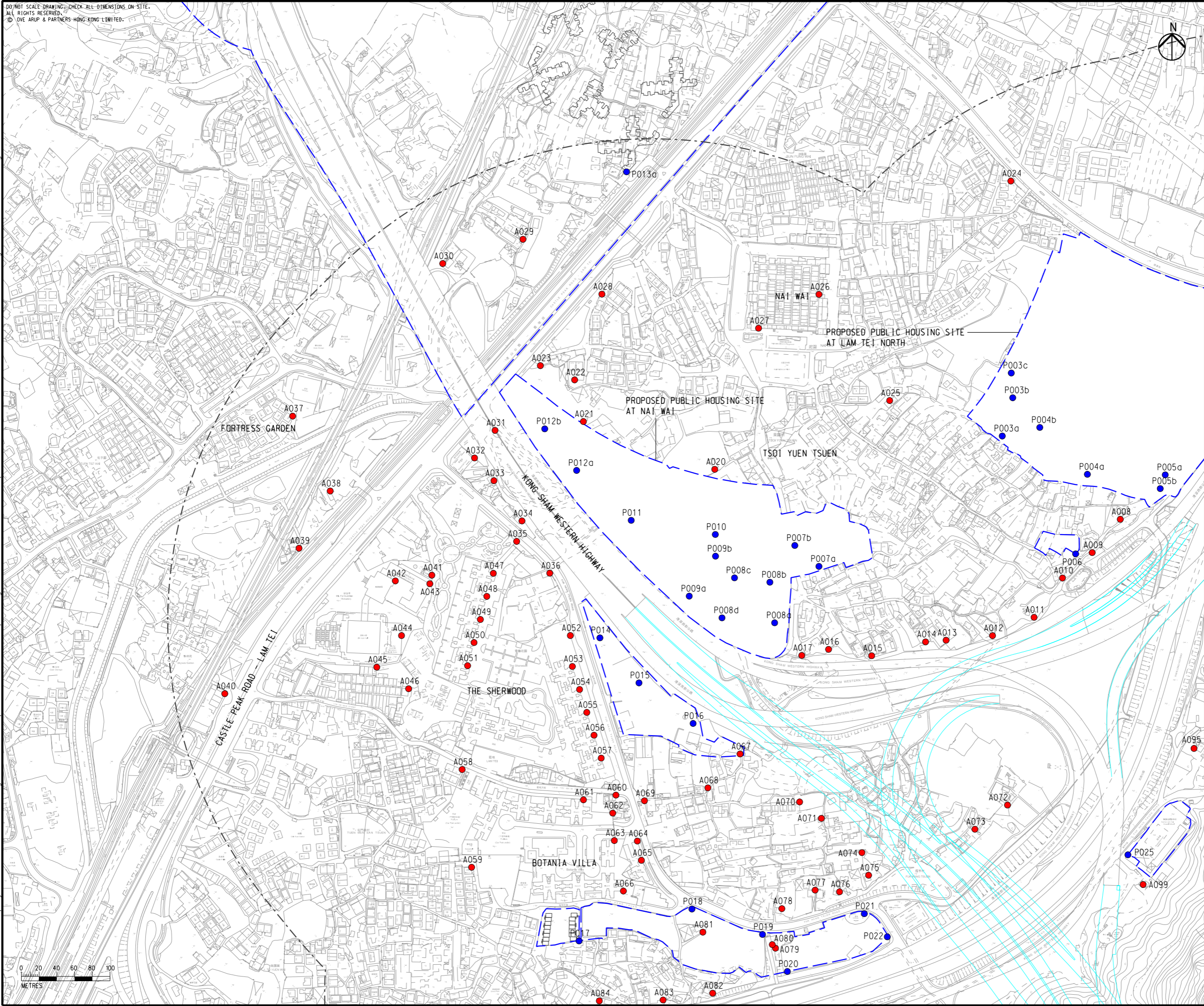

- LEGEND**
- PORTAL AREA AND AT-GRADED ROAD/ ELEVATED ROAD
 - PROPOSED TUNNEL
 - PROJECT ELEMENT ⁽¹⁾
 - 500M CONSTRUCTION ASSESSMENT AREA
 - PLANNED ROUTE 11 (UNDER SEPERATE PROJECT)
 - COMMITTED/PLANNED DEVELOPMENTS
 - EXISTING REPRESENTATIVE AIR SENSITIVE RECEIVERS
 - COMMITTED/PLANNED REPRESENTATIVE AIR SENSITIVE RECEIVERS

NOTE:
⁽¹⁾ LIST OF PROJECT ELEMENT SHALL BE REFERRED TO CHAPTER 2

C	THIRD ISSUE	GL	08/23
B	SECOND ISSUE	GL	07/23
A	FIRST ISSUE	GL	06/23
Rev	Description	By	Date

Consultant
ARUP

Project title
 Agreement No. CE 65/2021(HY)
 Tuen Mun Bypass - Investigation

Drawing title
LOCATIONS OF REPRESENTATIVE AIR SENSITIVE RECEIVERS IN LAM TEI DURING CONSTRUCTION PHASE

Drawing no. FIGURE 3.2ai		Rev. C	
Drawn GL	Date 08/23	Checked TL	Approved FC
Scale 1:4000 @ A3	Status PRELIMINARY		

COPYRIGHT RESERVED
 路政署
HIGHWAYS DEPARTMENT

Printed by : 23/8/2023
 Filename : G:\env\project\28\168-25\13 Drawing Deliverables\report\REP-XXX EIA Report\Figure 3.2aii - Locations of Representative Air Sensitive Receivers in Lam Tei during Construction Phase.dgn

DO NOT SCALE DRAWING - CHECK ALL DIMENSIONS ON SITE.
 ALL RIGHTS RESERVED.
 © ARUP & PARTNERS HONG KONG LIMITED.

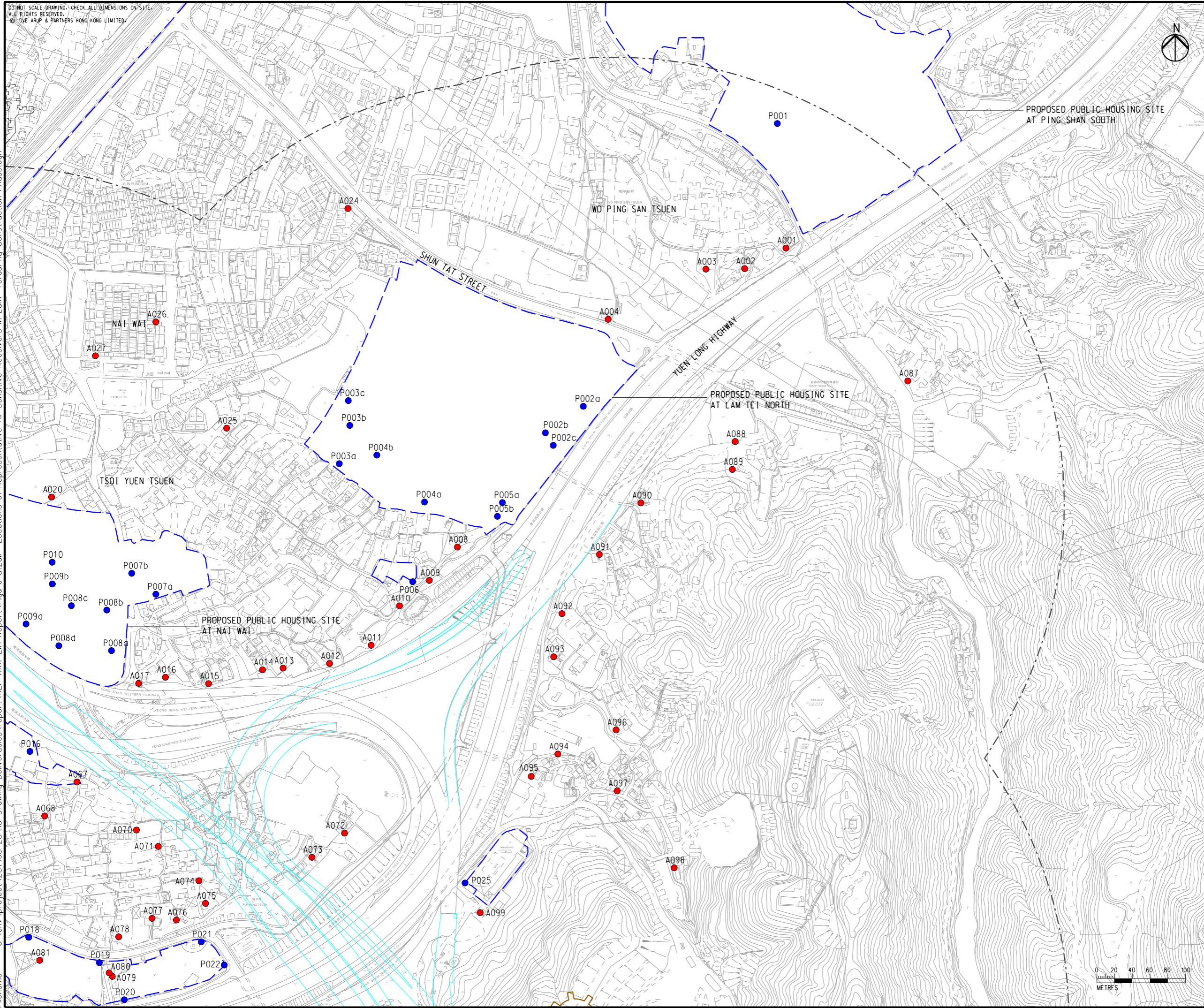

- LEGEND**
- PORTAL AREA AND AT-GRADED ROAD/ ELEVATED ROAD
 - PROPOSED TUNNEL
 - PROJECT ELEMENT ⁽¹⁾
 - 500M CONSTRUCTION ASSESSMENT AREA
 - PLANNED ROUTE 11 (UNDER SEPERATE PROJECT)
 - COMMITTED/PLANNED DEVELOPMENTS
 - EXISTING REPRESENTATIVE AIR SENSITIVE RECEIVERS
 - COMMITTED/PLANNED REPRESENTATIVE AIR SENSITIVE RECEIVERS

NOTE:
⁽¹⁾ LIST OF PROJECT ELEMENT SHALL BE REFERRED TO CHAPTER 2

C	THIRD ISSUE	GL	08/23
B	SECOND ISSUE	GL	07/23
A	FIRST ISSUE	GL	06/23
Rev	Description	By	Date

Consultant
ARUP

Project title
 Agreement No. CE 65/2021(HY)
 Tuen Mun Bypass - Investigation

Drawing title
LOCATIONS OF REPRESENTATIVE AIR SENSITIVE RECEIVERS IN LAM TEI DURING CONSTRUCTION PHASE

Drawing no. FIGURE 3.2aii		Rev. C	
Drawn GL	Date 08/23	Checked TL	Approved FC
Scale 1:4000 @ A3	Status PRELIMINARY		

COPYRIGHT RESERVED
 路政署
HIGHWAYS DEPARTMENT

DO NOT SCALE DRAWING. CHECK ALL DIMENSIONS ON-SITE.
 ALL RIGHTS RESERVED.
 © BVE ARUP & PARTNERS HONG KONG LIMITED.

Printed by : 23/8/2023
 Filename : G:\env\project\287168-25\13 Drawing Deliverables\report\REP-XXX EIA Report\Figure 3.2aiii - Locations of Representative Air Sensitive Receivers in Lam Tei during Construction Phase.dgn

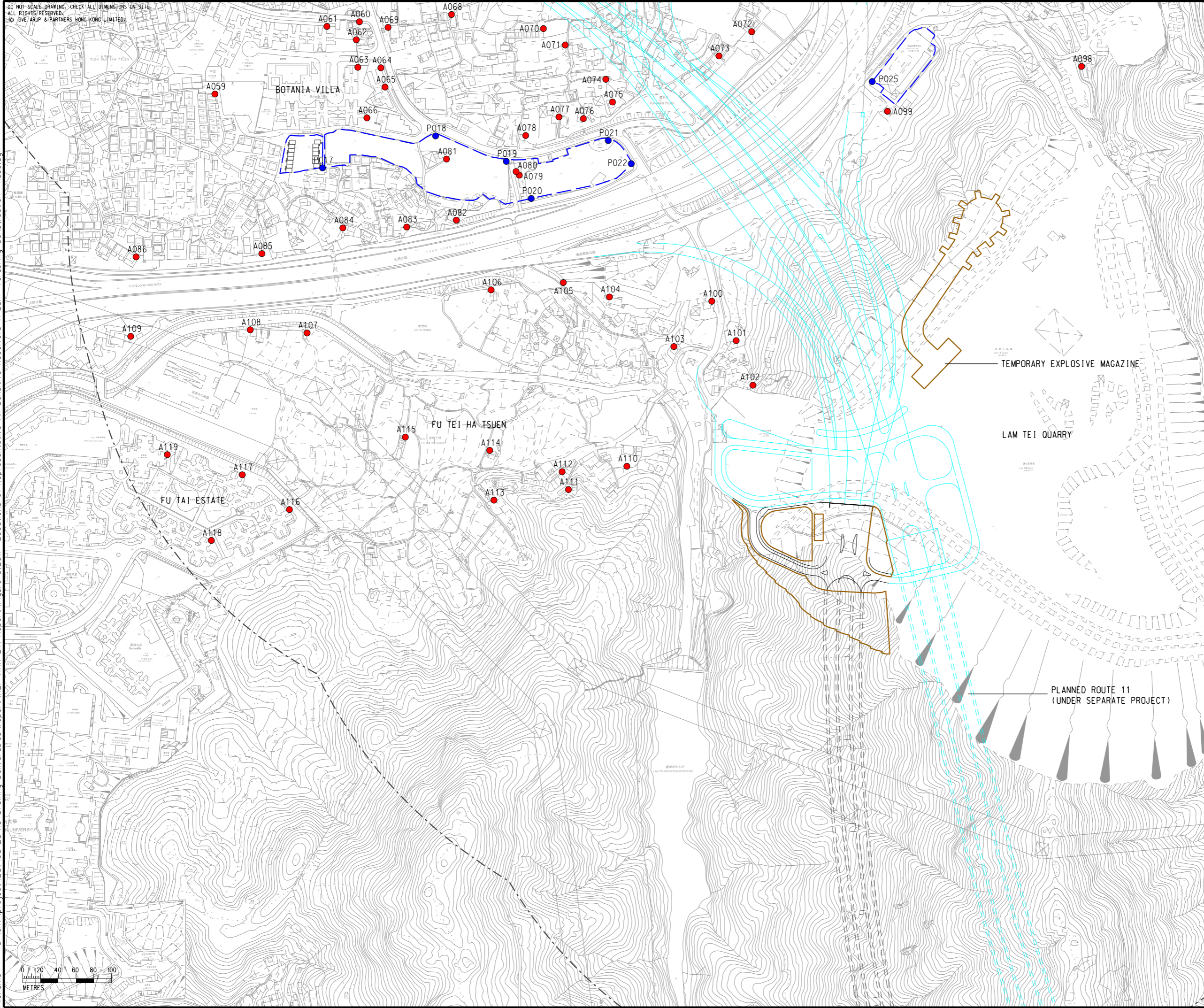

- LEGEND**
- PORTAL AREA AND AT-GRADED ROAD/ ELEVATED ROAD
 - PROPOSED TUNNEL
 - PROJECT ELEMENT ⁽¹⁾
 - 500M CONSTRUCTION ASSESSMENT AREA
 - PLANNED ROUTE 11 (UNDER SEPERATE PROJECT)
 - COMMITTED/PLANNED DEVELOPMENTS
 - EXISTING REPRESENTATIVE AIR SENSITIVE RECEIVERS
 - COMMITTED/PLANNED REPRESENTATIVE AIR SENSITIVE RECEIVERS

NOTE:
⁽¹⁾ LIST OF PROJECT ELEMENT SHALL BE REFERRED TO CHAPTER 2

C	THIRD ISSUE	GL	08/23
B	SECOND ISSUE	GL	07/23
A	FIRST ISSUE	GL	06/23
Rev	Description	By	Date

Consultant
ARUP

Project title
 Agreement No. CE 65/2021(HY)
 Tuen Mun Bypass - Investigation

Drawing title
LOCATIONS OF REPRESENTATIVE AIR SENSITIVE RECEIVERS IN LAM TEI DURING CONSTRUCTION PHASE

Drawing no. FIGURE 3.2aiii		Rev. C	
Drawn GL	Date 08/23	Checked TL	Approved FC
Scale 1:4000 @ A3		Status PRELIMINARY	

COPYRIGHT RESERVED

路政署
 HIGHWAYS DEPARTMENT

