

DO NOT SCALE DRAWING. CHECK ALL DIMENSIONS ON SITE.  
 ALL RIGHTS RESERVED.  
 © OVE ARUP & PARTNERS HONG KONG LIMITED.

Printed by : 23/8/2023  
 Filename : G:\env\project\287168-25\13 Drawing Deliverables\report\REP-XXX EIA Report\Figure 3.2b - Locations of Representative Air Sensitive Receivers in Pillar Point during Construction Phase.dgn

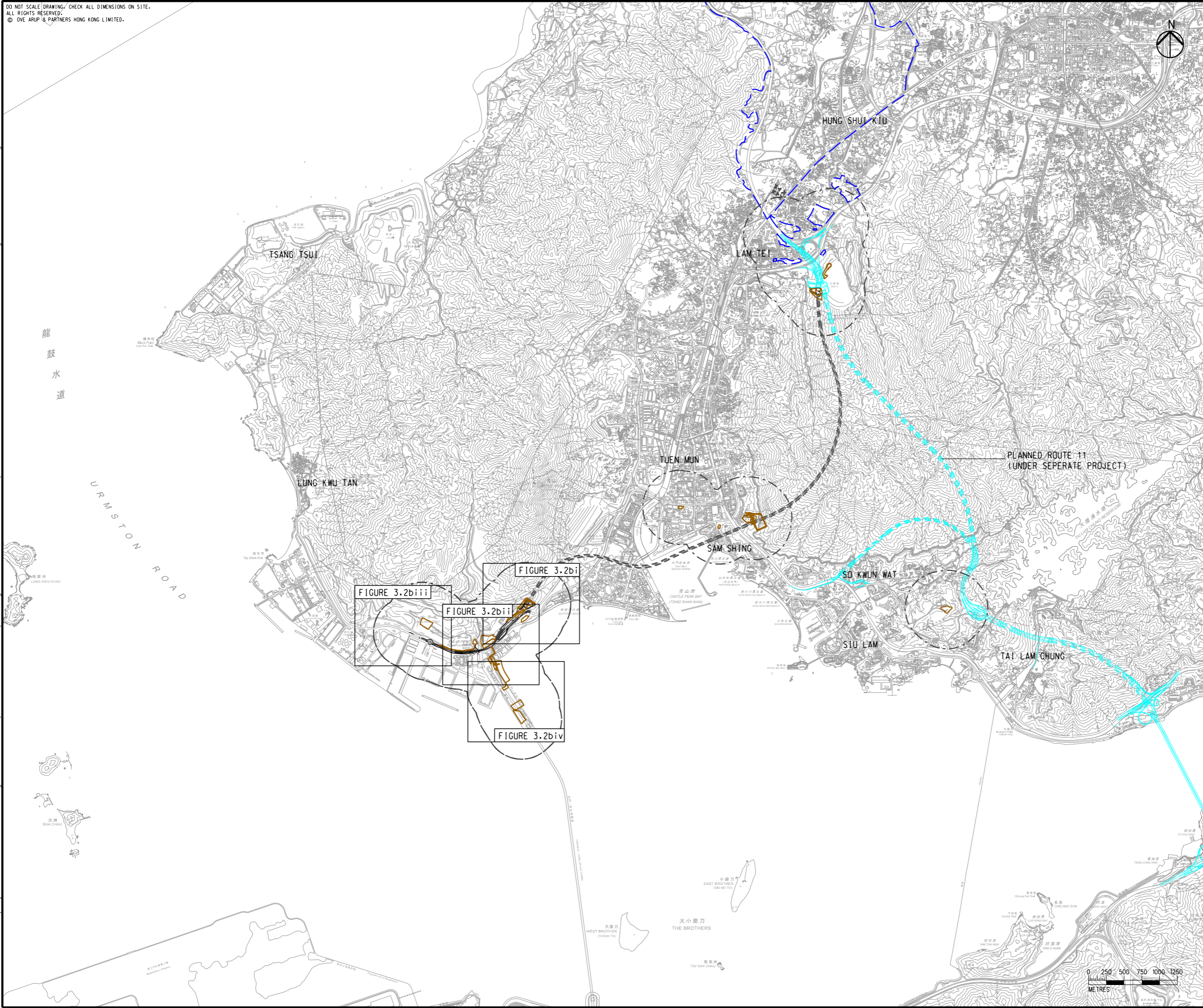

- LEGEND**
- PORTAL AREA AND AT-GRADED ROAD/ ELEVATED ROAD
  - PROPOSED TUNNEL
  - PROJECT ELEMENT <sup>(1)</sup>
  - 500M CONSTRUCTION ASSESSMENT AREA
  - PLANNED ROUTE 11 (UNDER SEPERATE PROJECT)
  - COMMITTED/PLANNED DEVELOPMENTS

NOTE:  
<sup>(1)</sup> LIST OF PROJECT ELEMENT SHALL BE REFERRED TO CHAPTER 2

Rev	Description	By	Date
C	THIRD ISSUE	GL	08/23
B	SECOND ISSUE	GL	07/23
A	FIRST ISSUE	GL	06/23

Consultant  
**ARUP**

Project title  
 Agreement No. CE 65/2021(HY)  
 Tuen Mun Bypass - Investigation

Drawing title  
**LOCATIONS OF REPRESENTATIVE AIR SENSITIVE RECEIVERS IN PILLAR POINT DURING CONSTRUCTION PHASE**

Drawing no. <b>FIGURE 3.2b</b>		Rev. <b>C</b>	
Drawn GL	Date 08/23	Checked TL	Approved FC
Scale 1:50000 @ A3		Status PRELIMINARY	

COPYRIGHT RESERVED

路政署  
 HIGHWAYS DEPARTMENT

Printed by : 7/19/2023  
 Filename : \\global\EastAsia\HK\Group\CIENV\env\project\287168-25\13 Drawing Deliverables\report\REP-XXX EIA Report\Figure 3.2bi - Locations of Representative Air Sensitive Receivers in Pillar Point during Construction Phase.dgn

DO NOT SCALE DRAWING. CHECK ALL DIMENSIONS ON SITE.  
 ALL RIGHTS RESERVED.  
 © OVE ARUP & PARTNERS HONG KONG LIMITED.

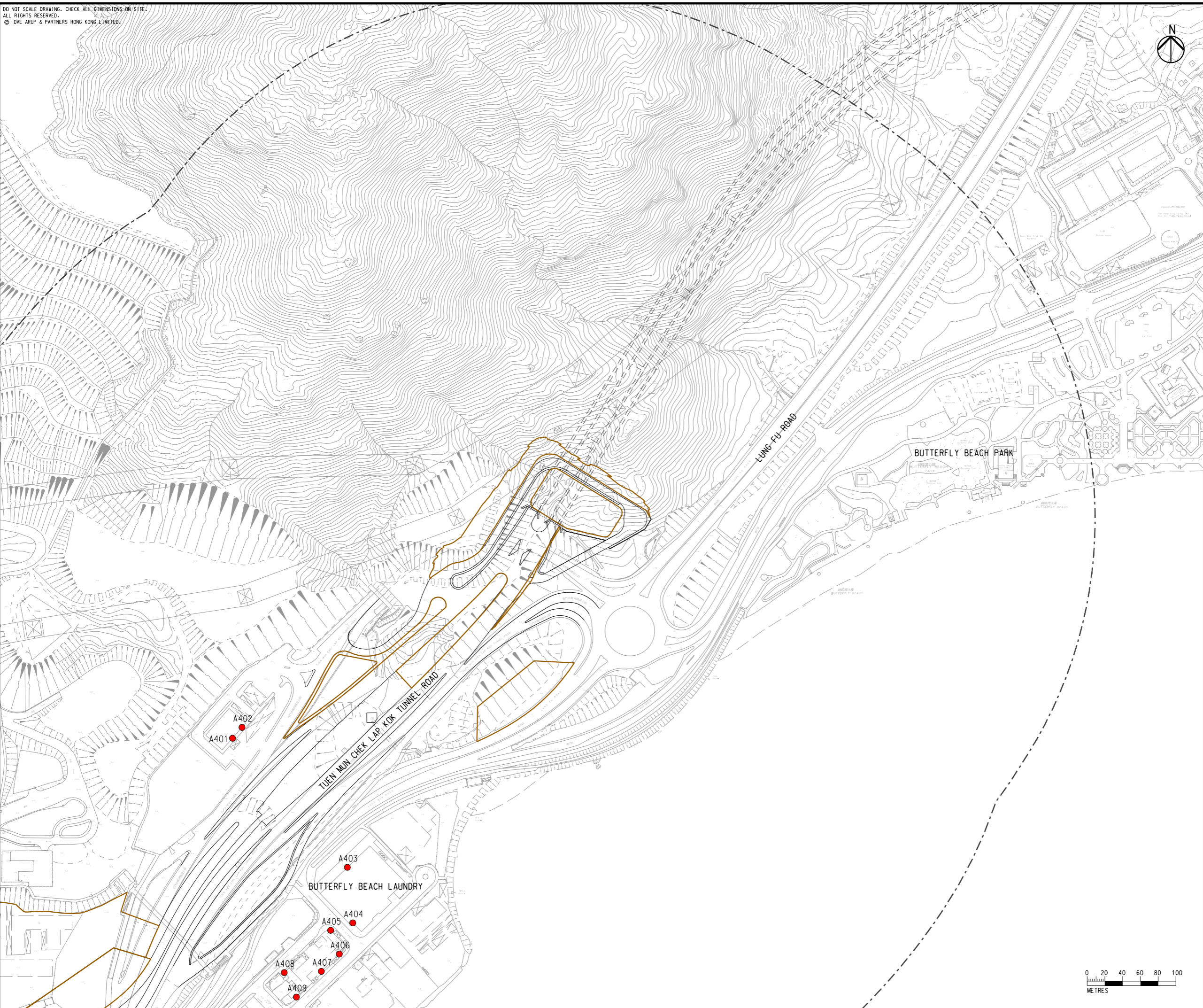

- LEGEND**
- PORTAL AREA AND AT-GRADED ROAD/ ELEVATED ROAD
  - PROPOSED TUNNEL
  - PROJECT ELEMENT <sup>(1)</sup>
  - 500M CONSTRUCTION ASSESSMENT AREA
  - EXISTING REPRESENTATIVE AIR SENSITIVE RECEIVERS

**NOTE:**  
<sup>(1)</sup> LIST OF PROJECT ELEMENT SHALL BE REFERRED TO CHAPTER 2

Rev	Description	By	Date
B	SECOND ISSUE	GL	07/23
A	FIRST ISSUE	GL	06/23

Consultant  
**ARUP**

Project title  
 Agreement No. CE 65/2021(HY)  
 Tuen Mun Bypass - Investigation

Drawing title  
**LOCATIONS OF REPRESENTATIVE AIR SENSITIVE RECEIVERS IN PILLAR POINT DURING CONSTRUCTION PHASE**

Drawing no.		Rev.	
FIGURE 3.2bi		B	
Drawn	Date	Checked	Approved
GL	07/23	TL	FC
Scale	Status		PRELIMINARY
1:4000 @ A3			

COPYRIGHT RESERVED

路政署  
 HIGHWAYS DEPARTMENT

Printed by : 7/19/2023  
 Filename : \\global\EastAsia\HK\Group\CIENV\env\project\287168-25\13 Drawing Deliverables\report\REP-XXX EIA Report\Figure 3.2bi - Locations of Representative Air Sensitive Receivers in Pillar Point during Construction Phase.dgn

DO NOT SCALE DRAWING. CHECK ALL DIMENSIONS ON-SITE.  
 ALL RIGHTS RESERVED.  
 © ONE ARUP & PARTNERS HONG KONG LIMITED.

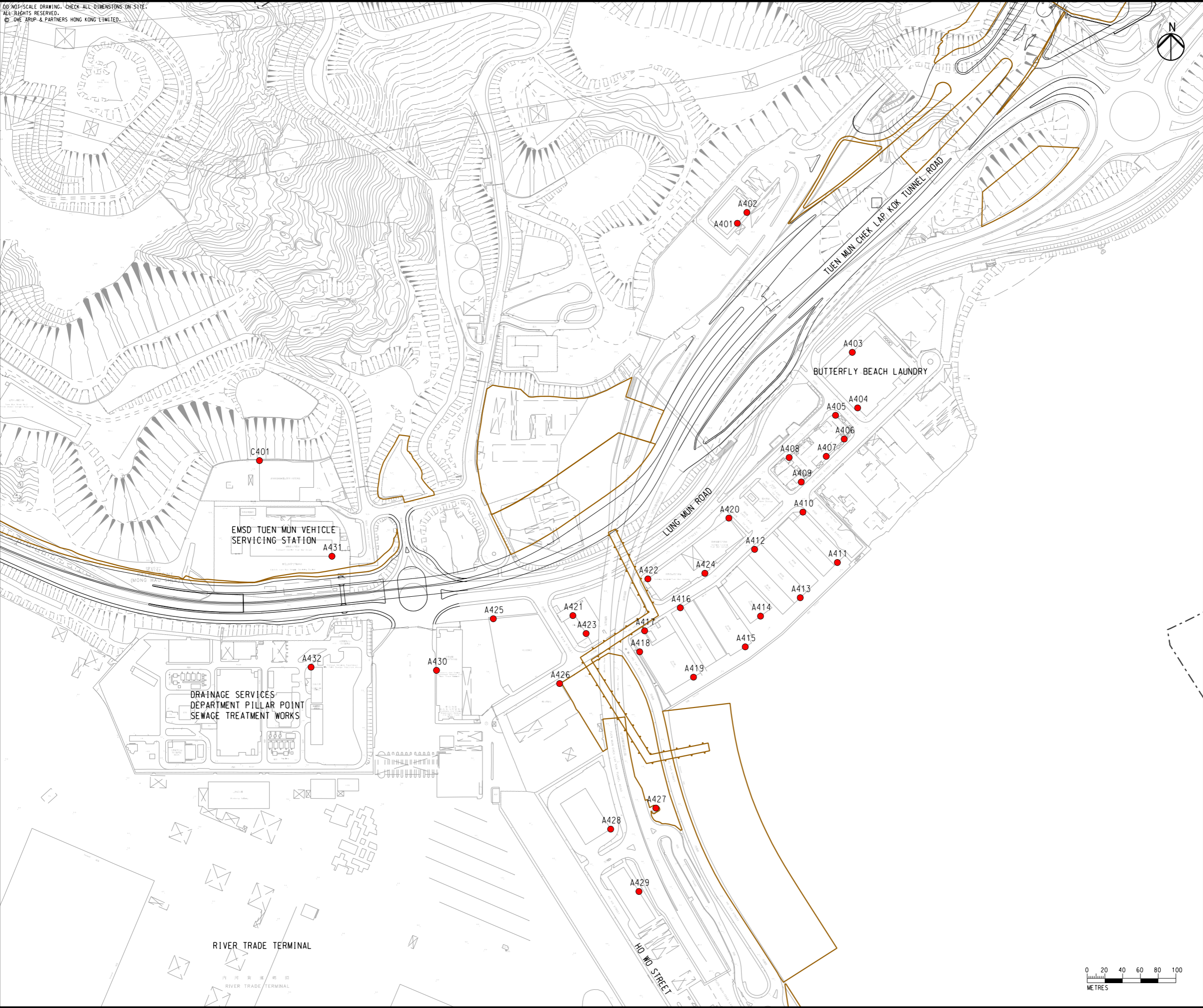

- LEGEND**
- PORTAL AREA AND AT-GRADED ROAD/ ELEVATED ROAD
  - PROPOSED TUNNEL
  - PROJECT ELEMENT <sup>(1)</sup>
  - 500M CONSTRUCTION ASSESSMENT AREA
  - EXISTING REPRESENTATIVE AIR SENSITIVE RECEIVERS

**NOTE:**  
<sup>(1)</sup> LIST OF PROJECT ELEMENT SHALL BE REFERRED TO CHAPTER 2

Rev	Description	By	Date
B	SECOND ISSUE	GL	07/23
A	FIRST ISSUE	GL	06/23

Consultant  
**ARUP**

Project title  
 Agreement No. CE 65/2021(HY)  
 Tuen Mun Bypass - Investigation

Drawing title  
**LOCATIONS OF REPRESENTATIVE AIR SENSITIVE RECEIVERS IN PILLAR POINT DURING CONSTRUCTION PHASE**

Drawing no. <b>FIGURE 3.2bi</b>		Rev. <b>B</b>	
Drawn GL	Date 07/23	Checked TL	Approved FC
Scale 1:4000 @ A3		Status PRELIMINARY	

COPYRIGHT RESERVED

路政署  
**HIGHWAYS DEPARTMENT**

Printed by : 7/19/2023  
 Filename : \\global\EastAsia\HKG\Group\CI\ENV\env\project\287168-25\13 Drawing Deliverables\report\REP-XXX EIA Report\Figure 3.2biii - Locations of Representative Air Sensitive Receivers in Pillar Point during Construction Phase.dgn

DO NOT SCALE DRAWING. CHECK ALL DIMENSIONS ON-SITE.  
 ALL RIGHTS RESERVED.  
 © 2016 ARUP & PARTNERS HONG KONG LIMITED.

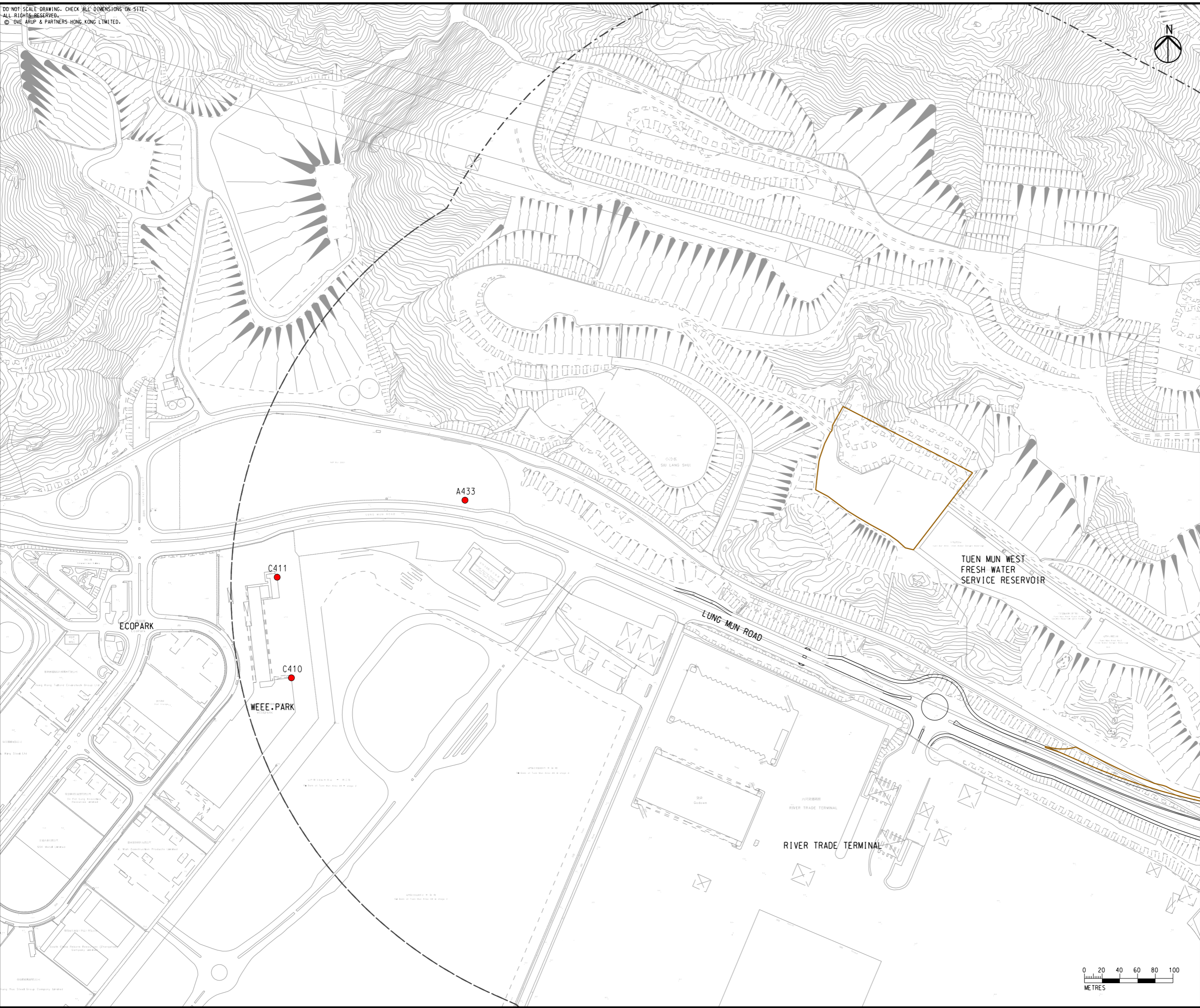

- LEGEND**
- PORTAL AREA AND AT-GRADED ROAD/ ELEVATED ROAD
  - PROPOSED TUNNEL
  - PROJECT ELEMENT <sup>(1)</sup>
  - 500M CONSTRUCTION ASSESSMENT AREA
  - EXISTING REPRESENTATIVE AIR SENSITIVE RECEIVERS

**NOTE:**  
<sup>(1)</sup> LIST OF PROJECT ELEMENT SHALL BE REFERRED TO CHAPTER 2

Rev	Description	By	Date
B	SECOND ISSUE	GL	07/23
A	FIRST ISSUE	GL	06/23

Consultant  
**ARUP**

Project title  
 Agreement No. CE 65/2021(HY)  
 Tuen Mun Bypass - Investigation

Drawing title  
**LOCATIONS OF REPRESENTATIVE AIR SENSITIVE RECEIVERS IN PILLAR POINT DURING CONSTRUCTION PHASE**

Drawing no.		Rev.	
FIGURE 3.2biii		B	
Drawn	Date	Checked	Approved
GL	07/23	TL	FC
Scale	Status		
1:4000 @ A3	PRELIMINARY		

COPYRIGHT RESERVED

路政署  
 HIGHWAYS DEPARTMENT

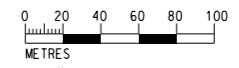

DO NOT SCALE DRAWING. CHECK ALL DIMENSIONS ON SITE.  
 ALL RIGHTS RESERVED.  
 © DVE ARUP & PARTNERS HONG KONG LIMITED.



**LEGEND**

- PORTAL AREA AND AT-GRADED ROAD/ ELEVATED ROAD
- PROPOSED TUNNEL
- PROJECT ELEMENT <sup>(1)</sup>
- 500M CONSTRUCTION ASSESSMENT AREA
- EXISTING REPRESENTATIVE AIR SENSITIVE RECEIVERS

NOTE:  
<sup>(1)</sup> LIST OF PROJECT ELEMENT SHALL BE REFERRED TO CHAPTER 2

Rev	Description	By	Date
B	SECOND ISSUE	GL	07/23
A	FIRST ISSUE	GL	06/23

Consultant  
**ARUP**

Project title  
 Agreement No. CE 65/2021(HY)  
 Tuen Mun Bypass - Investigation

Drawing title  
**LOCATIONS OF REPRESENTATIVE AIR SENSITIVE RECEIVERS IN PILLAR POINT DURING CONSTRUCTION PHASE**

Drawing no. <b>FIGURE 3.2biv</b>		Rev. <b>B</b>	
Drawn GL	Date 07/23	Checked TL	Approved FC
Scale 1:4000 @ A3		Status PRELIMINARY	

COPYRIGHT RESERVED

