

DO NOT SCALE DRAWING. CHECK ALL DIMENSIONS ON SITE.
ALL RIGHTS RESERVED.
© 2024 ARUP & PARTNERS HONG KONG LIMITED.

Printed by : 9/14/2023
Filename : G:\env\project\287168-25\13 Drawing Deliverables\report\REP-XXX EIA Report\Figure 3.6a - Contours of Cumulative 19th highest 1-hour NO2 (Year 2048) in Lam Tei.dgn

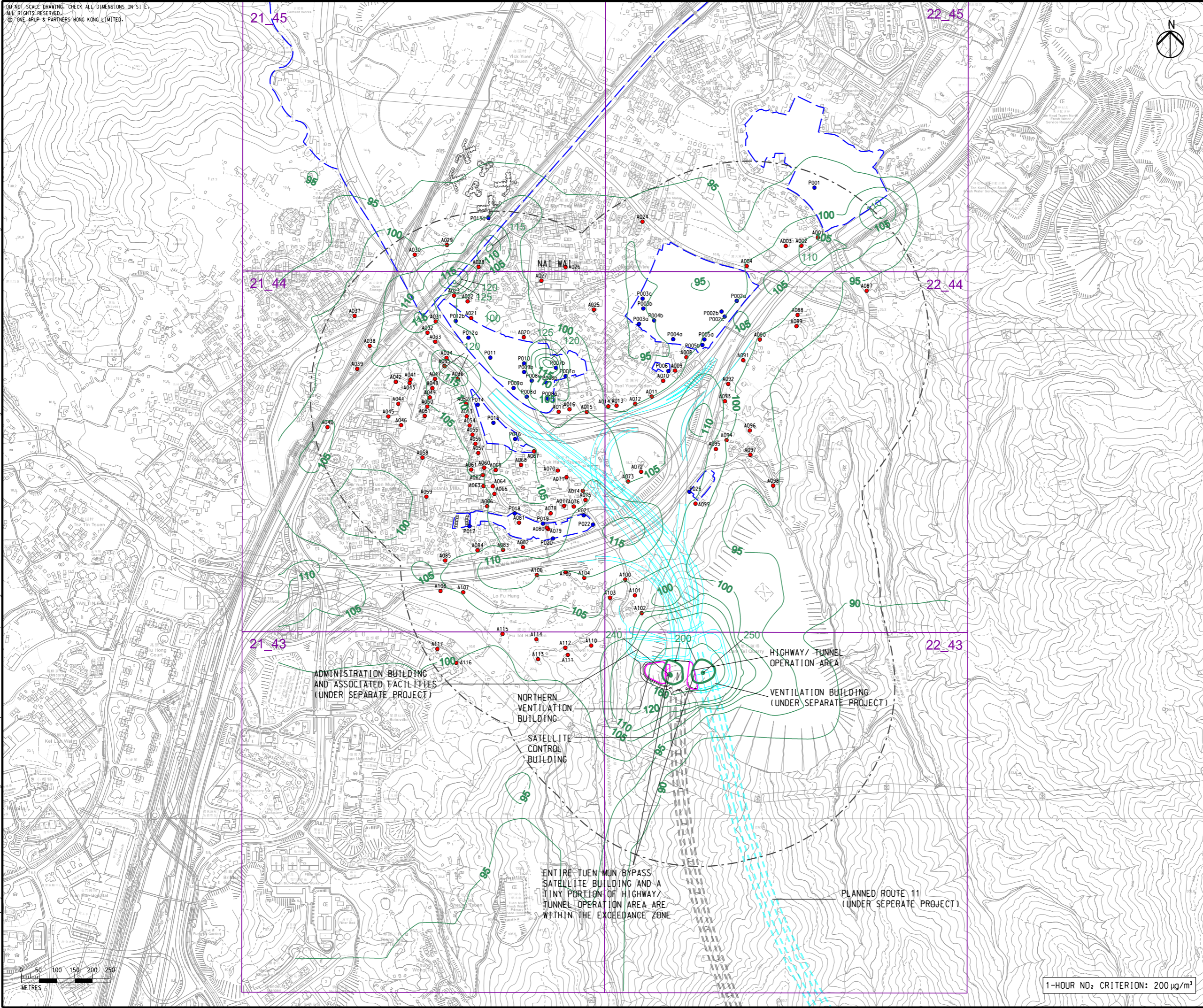

- LEGEND**
- PORTAL AREA AND AT-GRADED ROAD/ ELEVATED ROAD
 - PROPOSED TUNNEL
 - HIGHWAY/ TUNNEL OPERATION AND MAINTENANCE FACILITIES
 - 500M OPERATIONAL ASSESSMENT AREA
 - PLANNED ROUTE 11 (UNDER SEPERATE PROJECT)
 - COMMITTED/PLANNED DEVELOPMENTS
 - CONCERNED PATH GRID
 - EXISTING REPRESENTATIVE AIR SENSITIVE RECEIVERS
 - COMMITTED/PLANNED REPRESENTATIVE AIR SENSITIVE RECEIVERS
 - 200- NO₂ CONTOUR, µg/m³

C	THIRD ISSUE	GL	08/23
B	SECOND ISSUE	GL	07/23
A	FIRST ISSUE	GL	06/23
Rev	Description	By	Date

Consultant
ARUP

Project title
Agreement No. CE 65/2021(HY)
Tuen Mun Bypass - Investigation

Drawing title
CONTOURS OF CUMULATIVE 19th HIGHEST 1-HOUR NO₂ CONCERNTRATION AT 1.5m ABOVE GROUND (YEAR 2048) IN LAM TEI

Drawing no. FIGURE 3.6a		Rev. C	
Drawn GL	Date 08/23	Checked TL	Approved FC
Scale 1:10000 @ A3		Status PRELIMINARY	

COPYRIGHT RESERVED

路政署
HIGHWAYS DEPARTMENT

1-HOUR NO₂ CRITERION: 200 µg/m³

DO NOT SCALE DRAWING. CHECK ALL DIMENSIONS ON SITE.
 ALL RIGHTS RESERVED.
 © OVE ARUP & PARTNERS HONG KONG LIMITED.

Printed by : 23/8/2023
 Filename : G:\env\project\287168-25\13 Drawing Deliverables\report\REP-XXX EIA Report\Figure 3.6b - Contours of Cumulative 19th highest 1-hour NO2 (Year 2048) in Pillar Point.dgn

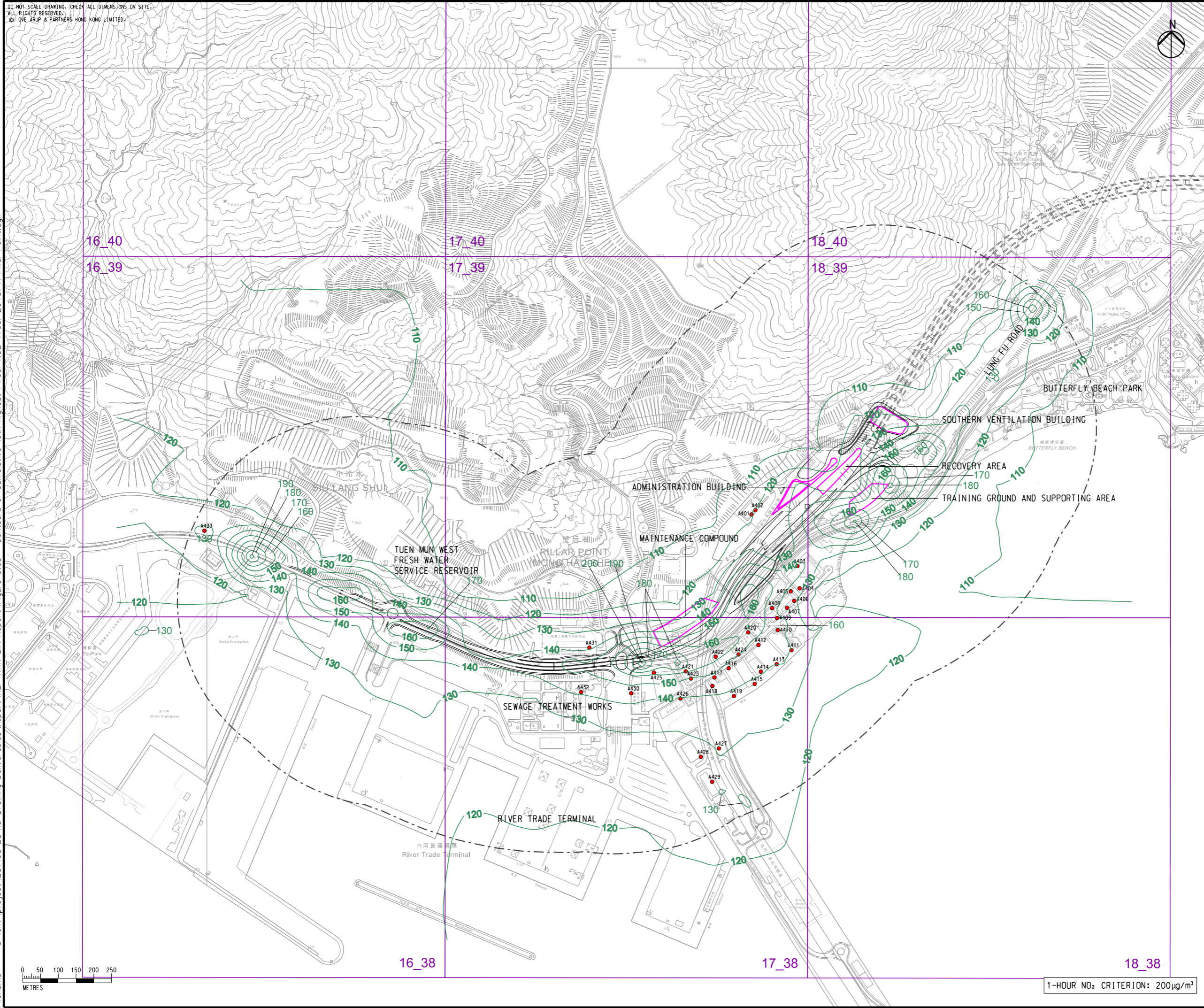

- LEGEND**
- PORTAL AREA AND AT-GRADED ROAD/ ELEVATED ROAD
 - PROPOSED TUNNEL
 - HIGHWAY/ TUNNEL OPERATION AND MAINTENANCE FACILITIES
 - 500M OPERATIONAL ASSESSMENT AREA
 - CONCERNED PATH GRID
 - EXISTING REPRESENTATIVE AIR SENSITIVE RECEIVERS
 - NO₂ CONTOUR, µg/m³

Rev	Description	By	Date
B	SECOND ISSUE	GL	08/23
A	FIRST ISSUE	GL	06/23

Consultant
ARUP

Project title
 Agreement No. CE 65/2021(HY)
 Tuén Mun Bypass - Investigation

Drawing title
**CONTOURS OF CUMULATIVE
 19th HIGHEST 1-HOUR NO₂
 CONCENTRATION AT 1.5m
 ABOVE GROUND (YEAR 2048)
 IN PILLAR POINT**

Drawing no.		Rev.	
FIGURE 3.6b		B	
Drawn	Date	Checked	Approved
GL	08/23	TL	FC
Scale	Status		PRELIMINARY
1:10000 @ A3			

COPYRIGHT RESERVED

HIGHWAYS DEPARTMENT

1-HOUR NO₂ CRITERION: 200 µg/m³

DO NOT SCALE DRAWING. CHECK ALL DIMENSIONS ON SITE.
ALL RIGHTS RESERVED.
© OVE ARUP & PARTNERS HONG KONG LIMITED

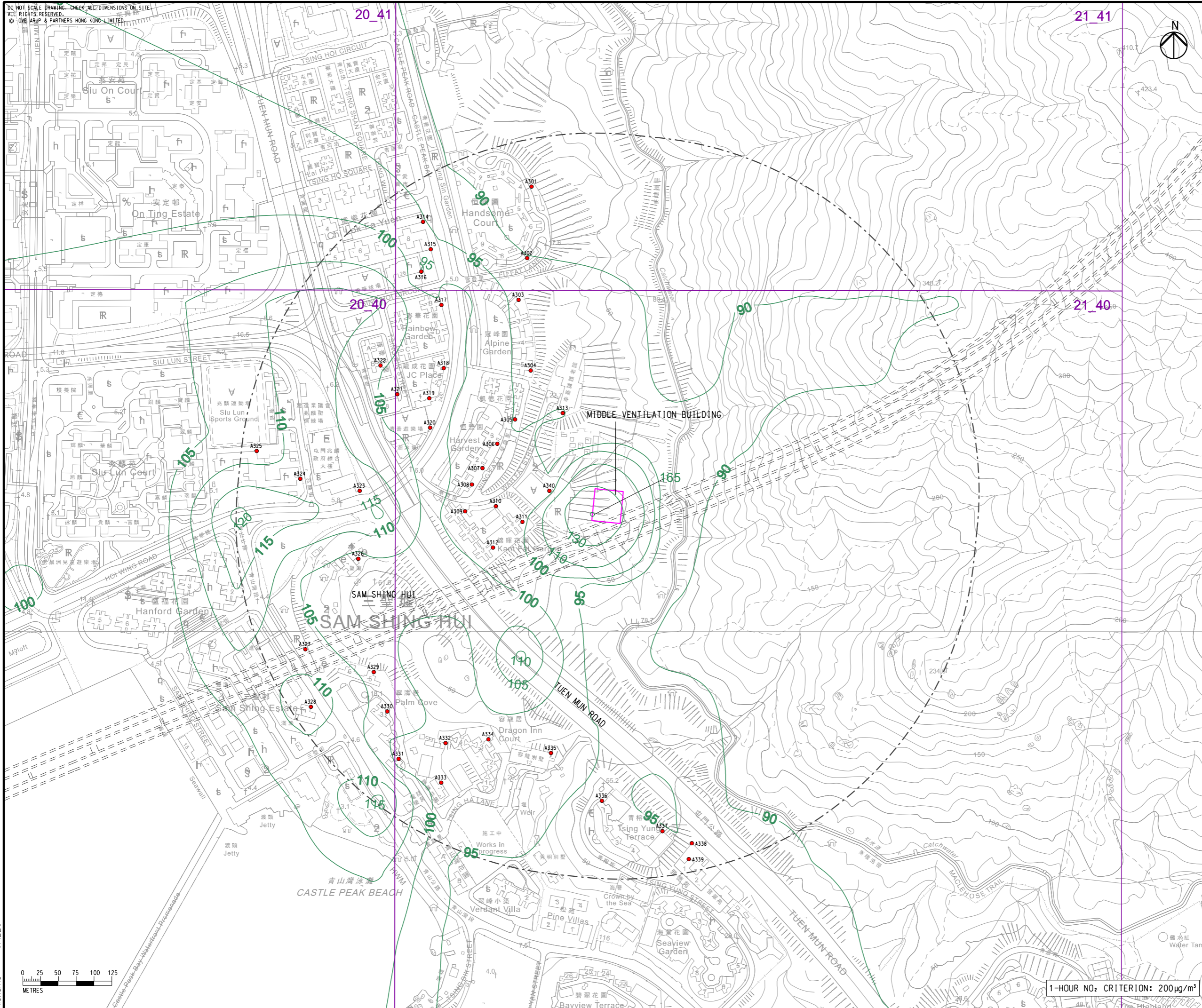

- LEGEND**
- PORTAL AREA AND AT-GRADED ROAD/ ELEVATED ROAD
 - PROPOSED TUNNEL
 - HIGHWAY/ TUNNEL OPERATION AND MAINTENANCE FACILITIES
 - 500M OPERATIONAL ASSESSMENT AREA
 - CONCERNED PATH GRID
 - EXISTING REPRESENTATIVE AIR SENSITIVE RECEIVERS
 - 200 NO₂ CONTOUR, µg/m³

C	THIRD ISSUE	GL	08/23
B	SECOND ISSUE	GL	07/23
A	FIRST ISSUE	GL	06/23
Rev	Description	By	Date

Consultant
ARUP

Project title
Agreement No. CE 65/2021(HY)
Tuen Mun Bypass - Investigation

Drawing title
CONTOURS OF CUMULATIVE 19th HIGHEST 1-HOUR NO₂ CONCENTRATION AT 1.5m ABOVE GROUND (YEAR 2048) IN SAM SHING

Drawing no. FIGURE 3.6c		Rev. C	
Drawn GL	Date 08/23	Checked TL	Approved FC
Scale 1:5000 @ A3		Status PRELIMINARY	

COPYRIGHT RESERVED

路政署
HIGHWAYS DEPARTMENT

Printed by : \$DATES\$
Filename : \$FILES\$

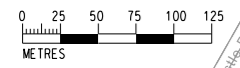

1-HOUR NO₂ CRITERION: 200µg/m³

DO NOT SCALE DRAWING. CHECK ALL DIMENSIONS ON SITE.
ALL RIGHTS RESERVED.
© 2024 ARUP & PARTNERS HONG KONG LIMITED.

Printed by : 9/14/2023
Filename : G:\env\project\287168-25\13 Drawing Deliverables\REP-XXX EIA Report\Figure 3.7a - Contours of Cumulative Annual NO2 (Year 2048) in Lam Tei.dgn

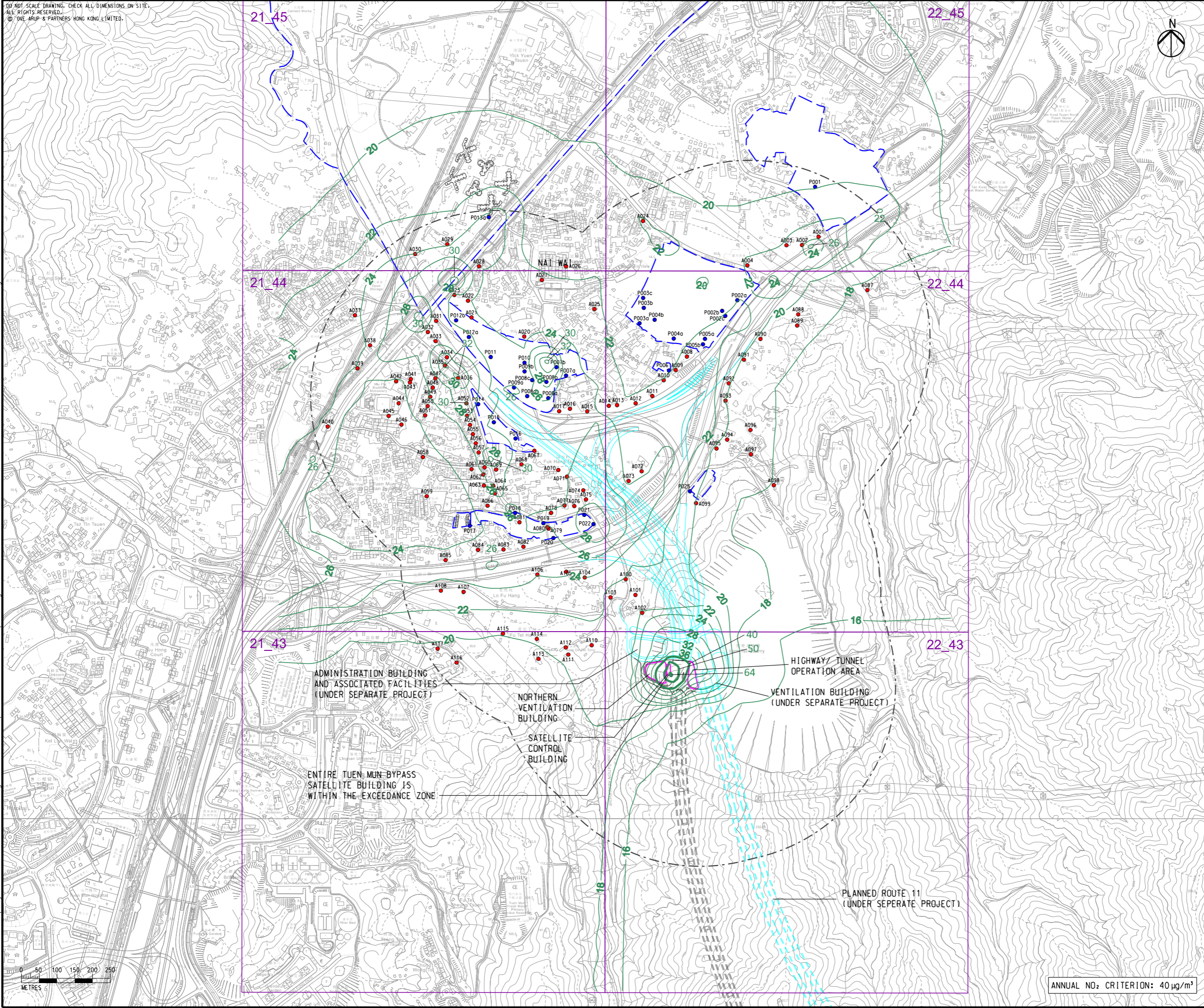

- LEGEND**
- PORTAL AREA AND AT-GRADED ROAD/ ELEVATED ROAD
 - PROPOSED TUNNEL
 - HIGHWAY/ TUNNEL OPERATION AND MAINTENANCE FACILITIES
 - 500M OPERATIONAL ASSESSMENT AREA
 - PLANNED ROUTE 11 (UNDER SEPERATE PROJECT)
 - COMMITTED/PLANNED DEVELOPMENTS
 - CONCERNED PATH GRID
 - EXISTING REPRESENTATIVE AIR SENSITIVE RECEIVERS
 - COMMITTED/PLANNED REPRESENTATIVE AIR SENSITIVE RECEIVERS
 - 40 - NO₂ CONTOUR, µg/m³

C	THIRD ISSUE	GL	08/23
B	SECOND ISSUE	GL	07/23
A	FIRST ISSUE	GL	06/23
Rev	Description	By	Date

Consultant
ARUP

Project title
Agreement No. CE 65/2021(HY)
Tuen Mun Bypass - Investigation

Drawing title
CONTOURS OF CUMULATIVE ANNUAL NO₂ CONCERTRATION AT 1.5m ABOVE GROUND (YEAR 2048) IN LAM TEI

Drawing no. FIGURE 3.7a		Rev. C	
Drawn GL	Date 08/23	Checked TL	Approved FC
Scale 1:10000 @ A3		Status PRELIMINARY	

COPYRIGHT RESERVED

路政署
HIGHWAYS DEPARTMENT

ANNUAL NO₂ CRITERION: 40 µg/m³

DO NOT SCALE DRAWING. CHECK ALL DIMENSIONS ON SITE.
 ALL RIGHTS RESERVED.
 © OVE ARUP & PARTNERS HONG KONG LIMITED.

Printed by : 7/9/2023
 Filename : \\global\EastAsia\HKG\Group\CI\ENV\env\project\287168-25\13 Drawing Deliverables\report\REP-XXX EIA Report\Figure 3.7b - Contours of Cumulative Annual NO2 (Year 2048) in Pillar Point.dgn

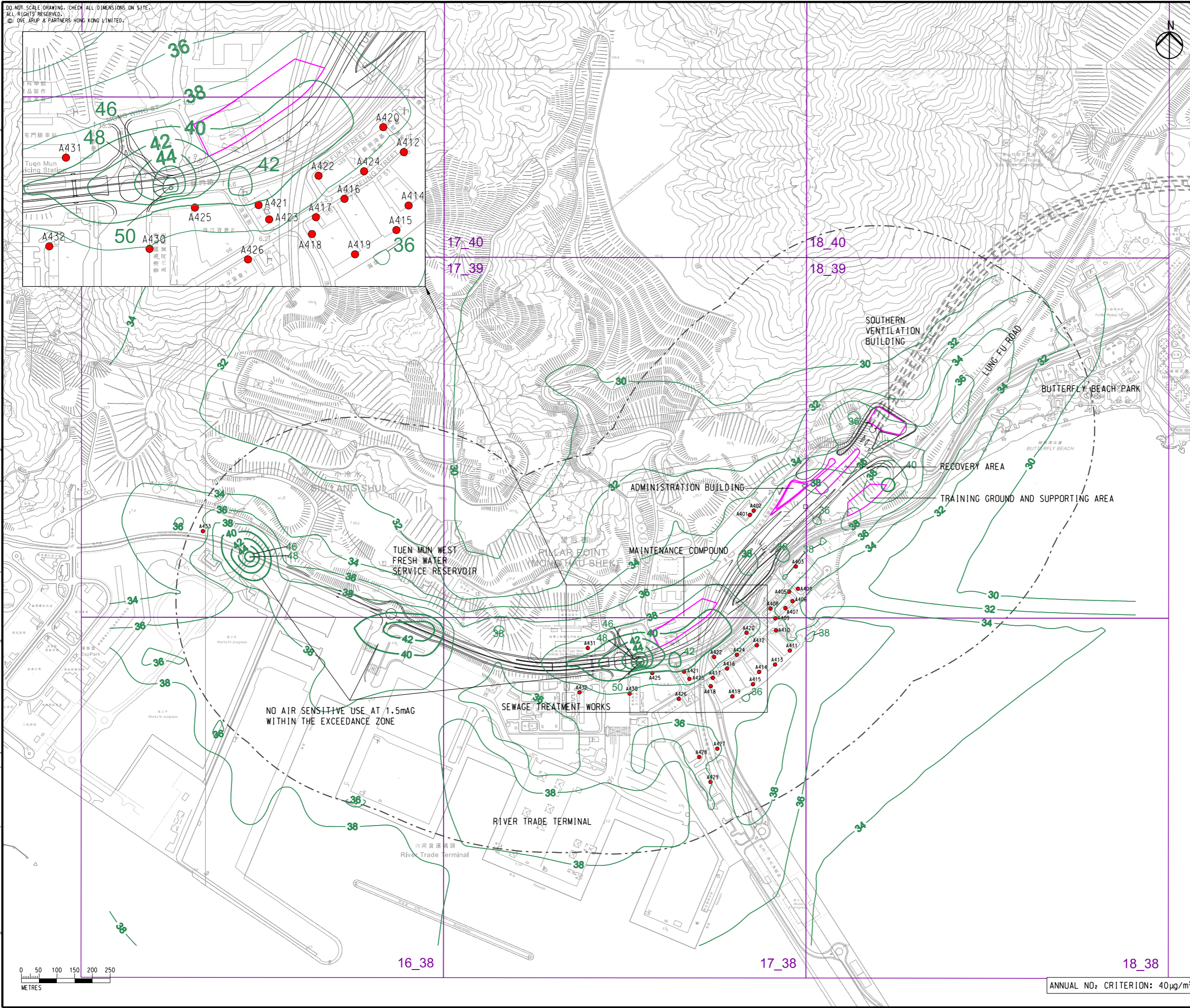

- LEGEND**
- PORTAL AREA AND AT-GRADED ROAD/ ELEVATED ROAD
 - PROPOSED TUNNEL
 - HIGHWAY/ TUNNEL OPERATION AND MAINTENANCE FACILITIES
 - 500M OPERATIONAL ASSESSMENT AREA
 - CONCERNED PATH GRID
 - EXISTING REPRESENTATIVE AIR SENSITIVE RECEIVERS
 - 40 NO₂ CONTOUR, µg/m³

C	THIRD ISSUE	GL	09/23
B	SECOND ISSUE	GL	08/23
A	FIRST ISSUE	GL	06/23
Rev	Description	By	Date

Consultant
ARUP

Project title
 Agreement No. CE 65/2021(HY)
 Tuen Mun Bypass - Investigation







Drawing title
CONTOURS OF CUMULATIVE ANNUAL NO₂ CONCERNTRATION AT 1.5m ABOVE GROUND (YEAR 2048) IN PILLAR POINT

Drawing no. FIGURE 3.7b		Rev. C	
Drawn GL	Date 09/23	Checked TL	Approved FC
Scale 1:10000 @ A3		Status PRELIMINARY	

COPYRIGHT RESERVED
 路政署
HIGHWAYS DEPARTMENT

ANNUAL NO₂ CRITERION: 40 µg/m³

DO NOT SCALE DRAWING. CHECK ALL DIMENSIONS ON SITE.
 ALL RIGHTS RESERVED.
 © OVE ARUP & PARTNERS HONG KONG LIMITED.

- LEGEND**
-  PORTAL AREA AND AT-GRADED ROAD/ ELEVATED ROAD
 -  PROPOSED TUNNEL
 -  HIGHWAY/ TUNNEL OPERATION AND MAINTENANCE FACILITIES
 -  500M OPERATIONAL ASSESSMENT AREA
 -  CONCERNED PATH GRID
 -  EXISTING REPRESENTATIVE AIR SENSITIVE RECEIVERS
 -  - 40 - NO₂ CONTOUR, µg/m³

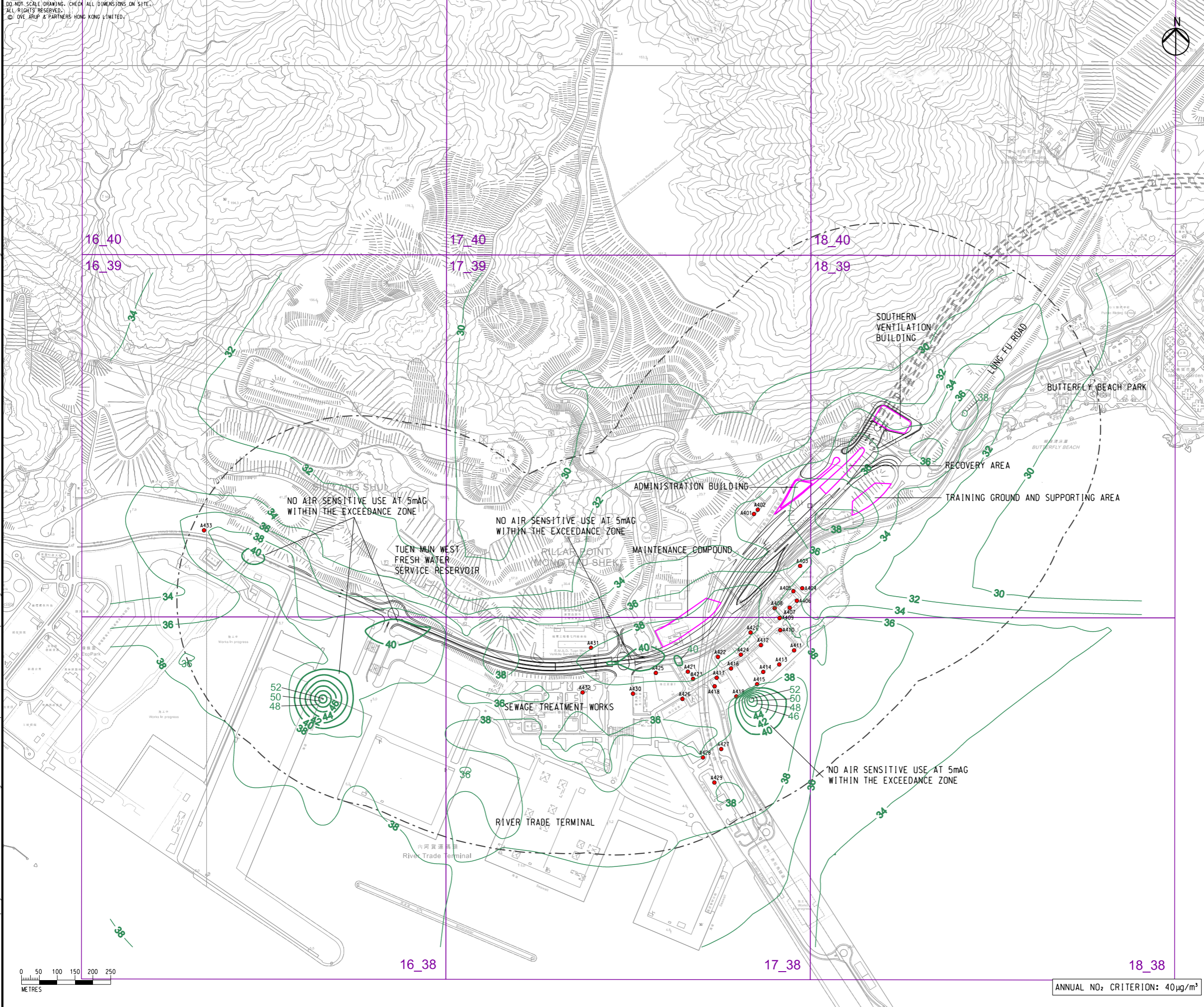

C	THIRD ISSUE	GL	09/23
B	SECOND ISSUE	GL	08/23
A	FIRST ISSUE	GL	06/23
Rev	Description	By	Date

Consultant
ARUP

Project title
 Agreement No. CE 65/2021(HY)
 Tuen Mun Bypass - Investigation

Drawing title
CONTOURS OF CUMULATIVE ANNUAL NO₂ CONCERNTRATION AT 5m ABOVE GROUND (YEAR 2048) IN PILLAR POINT

Drawing no.		Rev.	
FIGURE 3.7c		C	
Drawn	Date	Checked	Approved
GL	09/23	TL	FC
Scale	Status		PRELIMINARY
1:10000 @ A3			

COPYRIGHT RESERVED







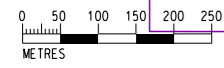

路政署
 HIGHWAYS DEPARTMENT

Printed by : 7/9/2023
 Filename : G:\env\project\287168-25\13 Drawing Deliverables\report\REP-XXX EIA Report\Figure 3.7c - Contours of Cumulative Annual NO2 (Year 2048) in Pillar Point_5m.dgn



ANNUAL NO₂ CRITERION: 40 µg/m³

DO NOT SCALE DRAWING. CHECK ALL DIMENSIONS ON SITE.
 ALL RIGHTS RESERVED.
 © OVE ARUP & PARTNERS HONG KONG LIMITED.

- LEGEND**
-  PORTAL AREA AND AT-GRADED ROAD/ ELEVATED ROAD
 -  PROPOSED TUNNEL
 -  HIGHWAY/ TUNNEL OPERATION AND MAINTENANCE FACILITIES
 -  500M OPERATIONAL ASSESSMENT AREA
 -  CONCERNED PATH GRID
 -  EXISTING REPRESENTATIVE AIR SENSITIVE RECEIVERS
 -  NO₂ CONTOUR, µg/m³

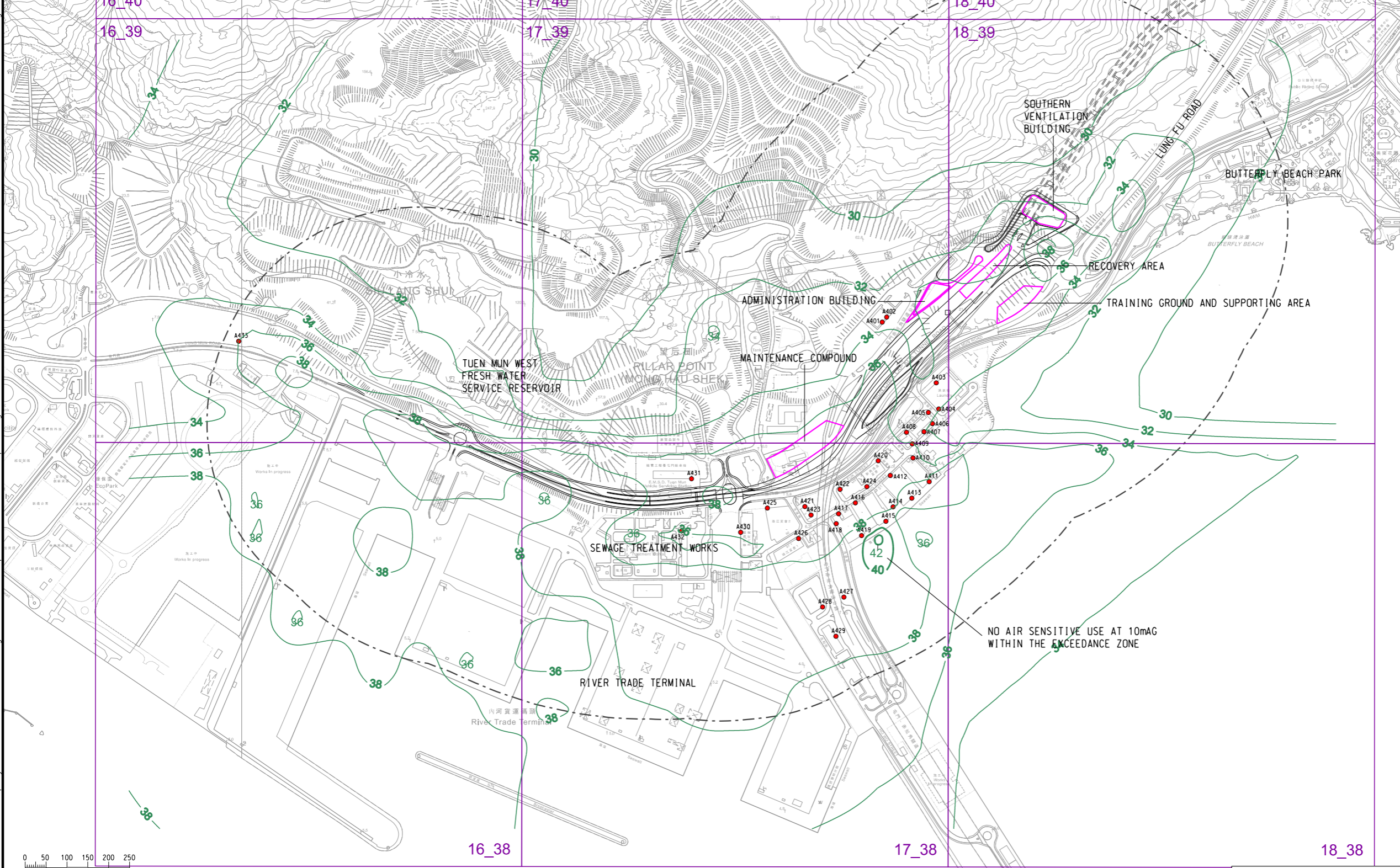

C	THIRD ISSUE	GL	09/23
B	SECOND ISSUE	GL	08/23
A	FIRST ISSUE	GL	06/23
Rev	Description	By	Date

Consultant
ARUP

Project title
 Agreement No. CE 65/2021(HY)
 Tuén Mun Bypass - Investigation

Drawing title
CONTOURS OF CUMULATIVE ANNUAL NO₂ CONCENTRATION AT 10m ABOVE GROUND (YEAR 2048) IN PILLAR POINT

Drawing no.		Rev.	
FIGURE 3.7d		C	
Drawn	Date	Checked	Approved
GL	09/23	TL	FC
Scale	Status		PRELIMINARY
1:10000 @ A3			

COPYRIGHT RESERVED



路政署
 HIGHWAYS DEPARTMENT

Printed by : 7/9/2023
 Filename : G:\env\project\287168-25\13 Drawing Deliverables\report\REP-XXX EIA Report\Figure 3.7d - Contours of Cumulative Annual NO2 (Year 2048) in Pillar Point_10m.dgn

ANNUAL NO₂ CRITERION: 40 µg/m³

DO NOT SCALE DRAWING. CHECK ALL DIMENSIONS ON SITE.
ALL RIGHTS RESERVED.
© OVE ARUP & PARTNERS HONG KONG LIMITED

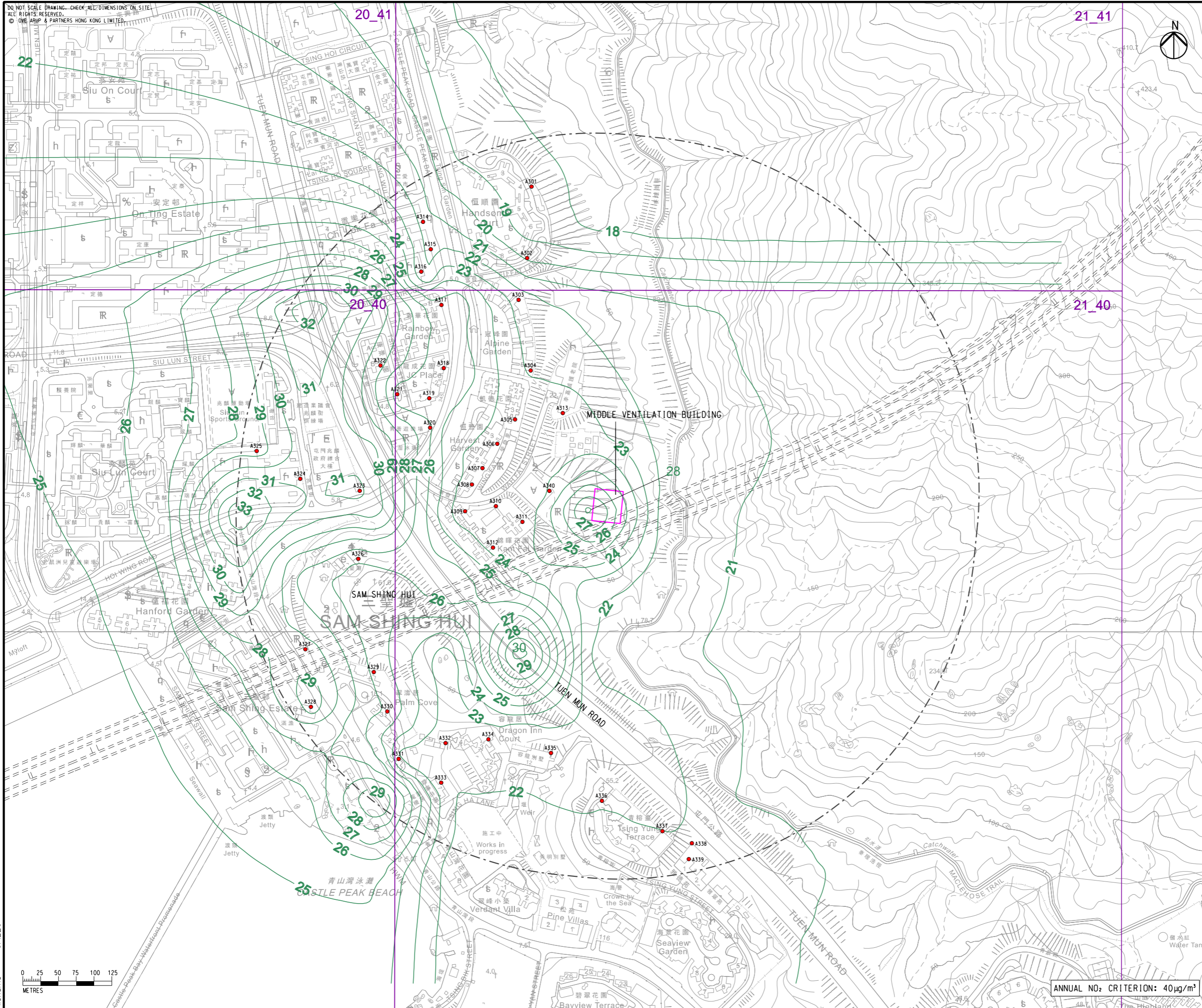

- LEGEND**
- PORTAL AREA AND AT-GRADED ROAD/ ELEVATED ROAD
 - PROPOSED TUNNEL
 - HIGHWAY/ TUNNEL OPERATION AND MAINTENANCE FACILITIES
 - 500M OPERATIONAL ASSESSMENT AREA
 - CONCERNED PATH GRID
 - EXISTING REPRESENTATIVE AIR SENSITIVE RECEIVERS
 - 40 - NO₂ CONTOUR, µg/m³

C	THIRD ISSUE	GL	08/23
B	SECOND ISSUE	GL	07/23
A	FIRST ISSUE	GL	06/23
Rev	Description	By	Date

Consultant
ARUP

Project title
Agreement No. CE 65/2021(HY)
Tuen Mun Bypass - Investigation

Drawing title
CONTOURS OF CUMULATIVE ANNUAL NO₂ CONCENTRATION AT 1.5m ABOVE GROUND (YEAR 2048) IN SAM SHING

Drawing no. FIGURE 3.7e		Rev. C	
Drawn GL	Date 08/23	Checked TL	Approved FC
Scale 1:5000 @ A3		Status PRELIMINARY	

COPYRIGHT RESERVED

路政署
HIGHWAYS DEPARTMENT

Printed by : \$DATES
Filename : \$FILES

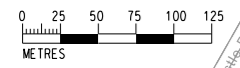

ANNUAL NO₂ CRITERION: 40µg/m³

DO NOT SCALE DRAWING. CHECK ALL DIMENSIONS ON SITE.
ALL RIGHTS RESERVED.
© 2024 ARUP & PARTNERS HONG KONG LIMITED.

Printed by : 9/14/2023
Filename : G:\env\project\287168-25\13 Drawing Deliverables\report\REP-XXX EIA Report\Figure 3.8a - Contours of Cumulative 10th highest 24-hour RSP (Year 2048) in Lam Tei.dgn

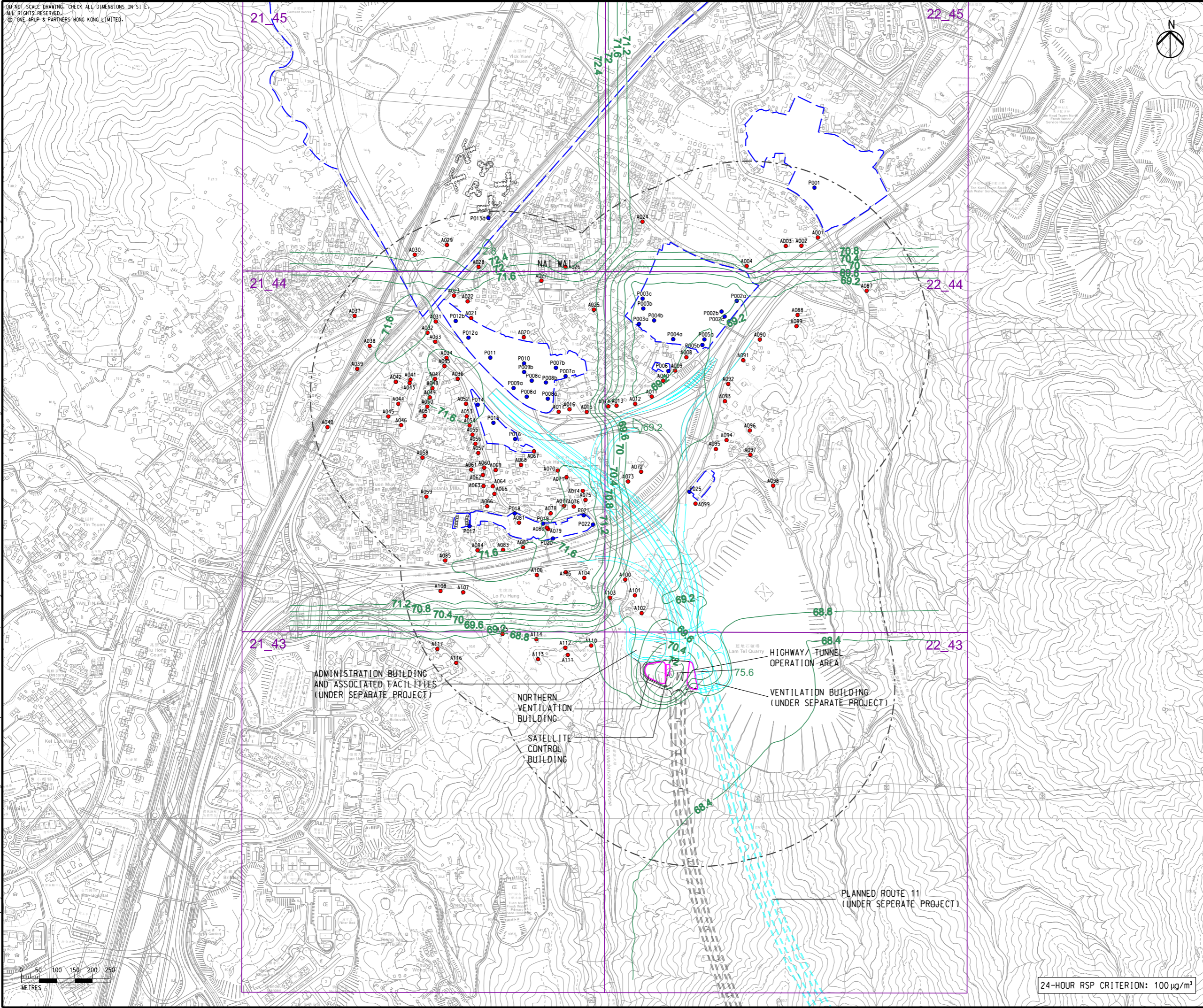

- LEGEND**
- PORTAL AREA AND AT-GRADED ROAD/ ELEVATED ROAD
 - PROPOSED TUNNEL
 - HIGHWAY/ TUNNEL OPERATION AND MAINTENANCE FACILITIES
 - 500M OPERATIONAL ASSESSMENT AREA
 - PLANNED ROUTE 11 (UNDER SEPERATE PROJECT)
 - COMMITTED/PLANNED DEVELOPMENTS
 - CONCERNED PATH GRID
 - EXISTING REPRESENTATIVE AIR SENSITIVE RECEIVERS
 - COMMITTED/PLANNED REPRESENTATIVE AIR SENSITIVE RECEIVERS
 - 100- RSP CONTOUR, $\mu\text{g}/\text{m}^3$

C	THIRD ISSUE	GL	08/23
B	SECOND ISSUE	GL	07/23
A	FIRST ISSUE	GL	06/23
Rev	Description	By	Date

Consultant
ARUP

Project title
Agreement No. CE 65/2021(HY)
Tuen Mun Bypass - Investigation

Drawing title
CONTOURS OF CUMULATIVE 10th HIGHEST 24-HOUR RSP CONCENTRATION AT 1.5m ABOVE GROUND (YEAR 2048) IN LAM TEI

Drawing no. FIGURE 3.8a		Rev. C	
Drawn GL	Date 08/23	Checked TL	Approved FC
Scale 1:10000 @ A3		Status PRELIMINARY	

COPYRIGHT RESERVED

路政署
HIGHWAYS DEPARTMENT

24-HOUR RSP CRITERION: $100 \mu\text{g}/\text{m}^3$

DO NOT SCALE DRAWING. CHECK ALL DIMENSIONS ON SITE.
 ALL RIGHTS RESERVED.
 © OVE ARUP & PARTNERS HONG KONG LIMITED.

Printed by : 23/8/2023
 Filename : G:\env\project\287168-25\13 Drawing Deliverables\report\REP-XXX EIA Report\Figure 3.8b - Contours of Cumulative 10th highest 24-hour RSP (Year 2048) in Pillar Point.dgn

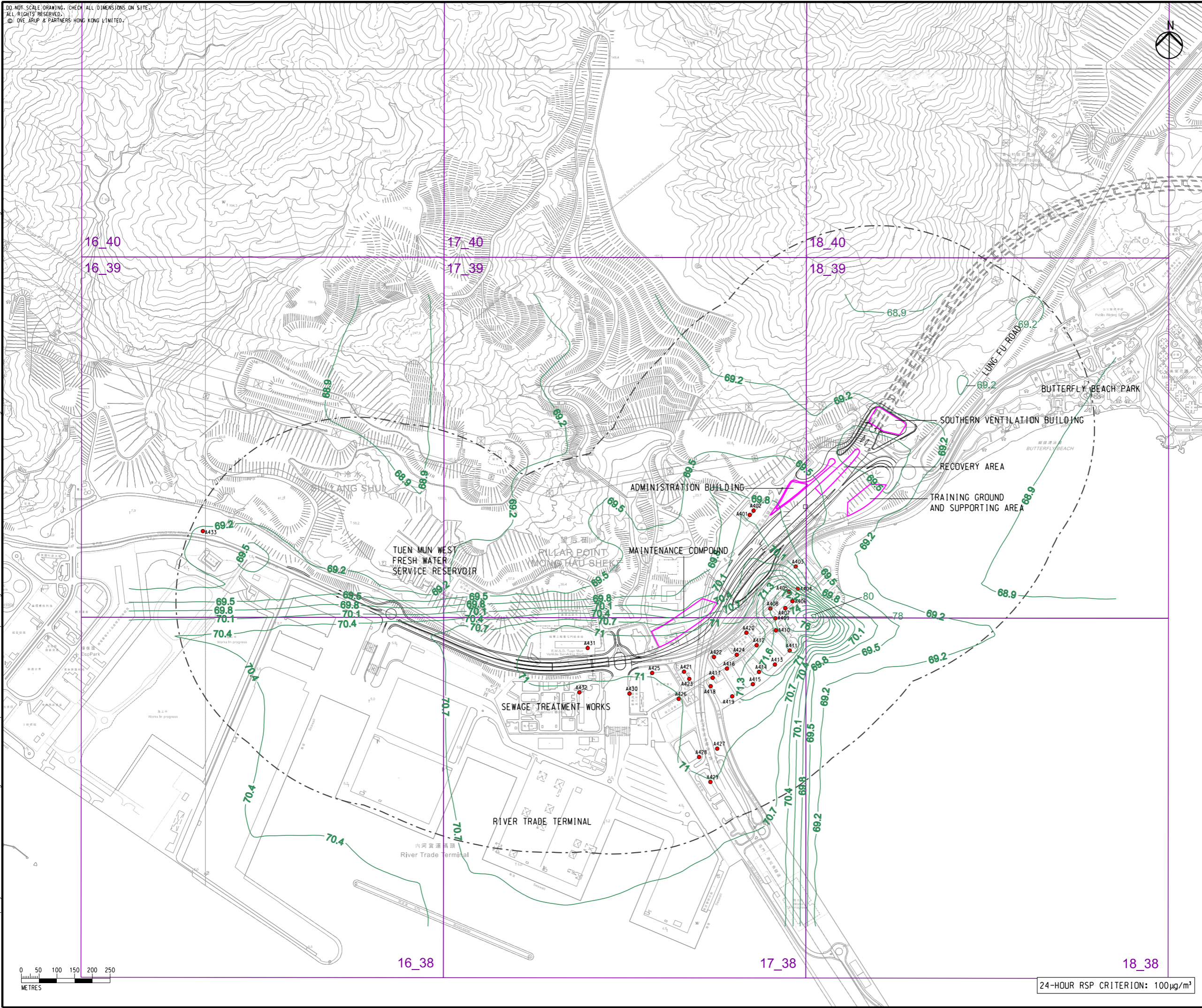

- LEGEND**
- PORTAL AREA AND AT-GRADED ROAD/ ELEVATED ROAD
 - PROPOSED TUNNEL
 - HIGHWAY/ TUNNEL OPERATION AND MAINTENANCE FACILITIES
 - 500M OPERATIONAL ASSESSMENT AREA
 - CONCERNED PATH GRID
 - EXISTING REPRESENTATIVE AIR SENSITIVE RECEIVERS
 - RSP CONTOUR, $\mu\text{g}/\text{m}^3$

C	THIRD ISSUE	GL	08/23
B	SECOND ISSUE	GL	07/23
A	FIRST ISSUE	GL	06/23
Rev	Description	By	Date

Consultant
ARUP

Project title
 Agreement No. CE 65/2021(HY)
 Tuén Mun Bypass - Investigation

Drawing title
CONTOURS OF CUMULATIVE 10th HIGHEST 24-HOUR RSP CONCENTRATION AT 1.5m ABOVE GROUND (YEAR 2048) IN PILLAR POINT

Drawing no.		Rev.	
FIGURE 3.8b		C	
Drawn	Date	Checked	Approved
GL	08/23	TL	FC
Scale	Status		PRELIMINARY
1:10000 @ A3			

COPYRIGHT RESERVED

路政署
 HIGHWAYS DEPARTMENT

24-HOUR RSP CRITERION: $100 \mu\text{g}/\text{m}^3$

DO NOT SCALE DRAWING. CHECK ALL DIMENSIONS ON SITE.
ALL RIGHTS RESERVED.
© OVE ARUP & PARTNERS HONG KONG LIMITED

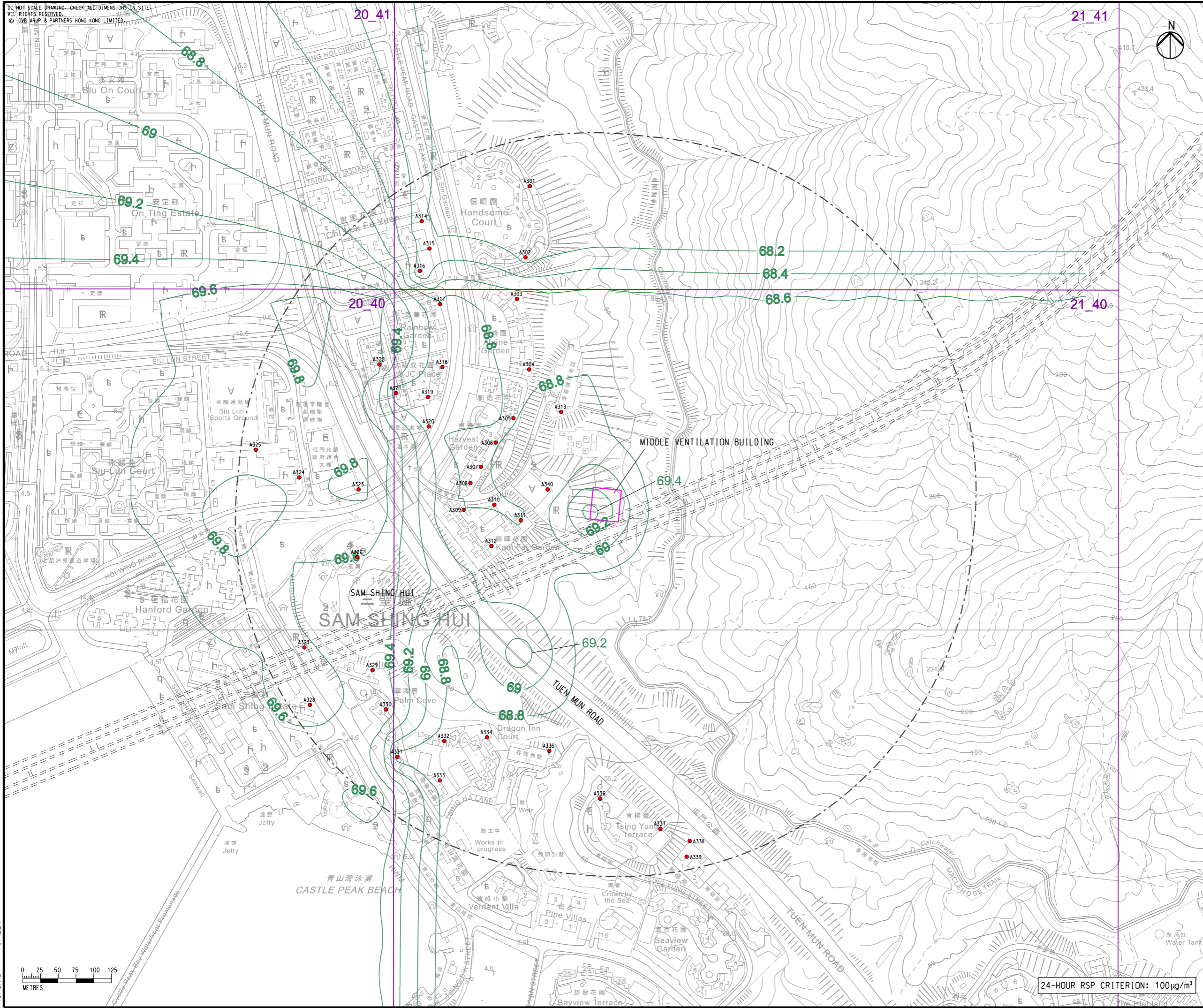

- LEGEND**
- PORTAL AREA AND AT-GRADED ROAD/ ELEVATED ROAD
 - PROPOSED TUNNEL
 - HIGHWAY/ TUNNEL OPERATION AND MAINTENANCE FACILITIES
 - 500M OPERATIONAL ASSESSMENT AREA
 - CONCERNED PATH GRID
 - EXISTING REPRESENTATIVE AIR SENSITIVE RECEIVERS
 - 100- RSP CONTOUR, µg/m³

C	THIRD ISSUE	GL	08/23
B	SECOND ISSUE	GL	07/23
A	FIRST ISSUE	GL	06/23
Rev	Description	By	Date

Consultant
ARUP

Project title
Agreement No. CE 65/2021(HY)
Tuen Mun Bypass - Investigation

Drawing title
CONTOURS OF CUMULATIVE 10th HIGHEST 24-HOUR RSP CONCENTRATION AT 1.5m ABOVE GROUND (YEAR 2048) IN SAM SHING

Drawing no. FIGURE 3.8c		Rev. C	
Drawn GL	Date 08/23	Checked TL	Approved FC
Scale 1:5000 @ A3		Status PRELIMINARY	

COPYRIGHT RESERVED

路政署
HIGHWAYS DEPARTMENT

Printed by : \$DATES
Filename : \$FILES

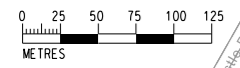

24-HOUR RSP CRITERION: 100µg/m³

DO NOT SCALE DRAWING. CHECK ALL DIMENSIONS ON SITE.
ALL RIGHTS RESERVED.
© 2024 ARUP & PARTNERS HONG KONG LIMITED.

Printed by : 9/14/2023
Filename : G:\env\project\287168-25\13 Drawing Deliverables\REP-XXX EIA Report\Figure 3.9a - Contours of Cumulative Annual RSP (Year 2048) in Lam Tei.dgn

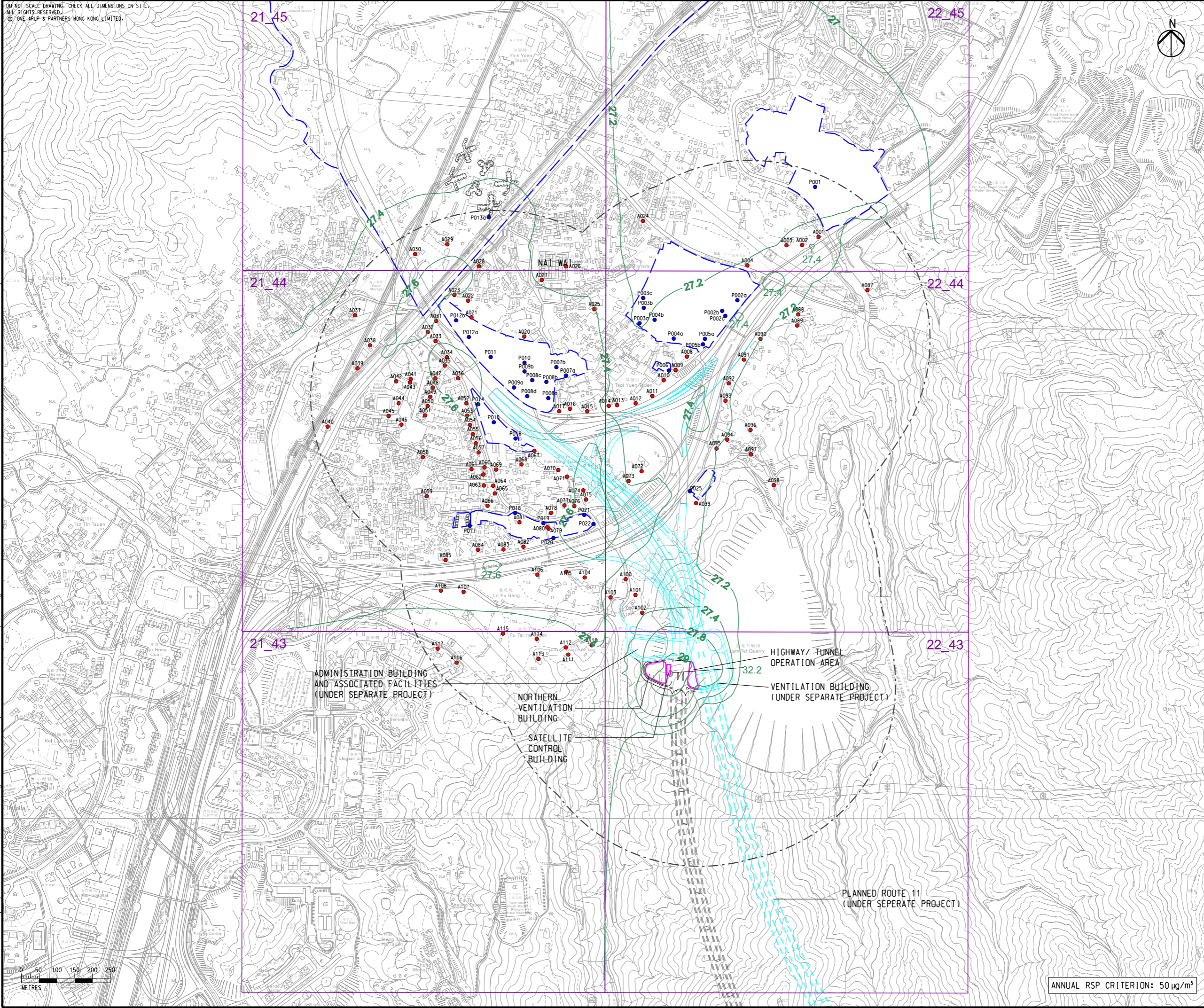

- LEGEND**
- PORTAL AREA AND AT-GRADED ROAD/ ELEVATED ROAD
 - PROPOSED TUNNEL
 - HIGHWAY/ TUNNEL OPERATION AND MAINTENANCE FACILITIES
 - 500M OPERATIONAL ASSESSMENT AREA
 - PLANNED ROUTE 11 (UNDER SEPERATE PROJECT)
 - COMMITTED/PLANNED DEVELOPMENTS
 - CONCERNED PATH GRID
 - EXISTING REPRESENTATIVE AIR SENSITIVE RECEIVERS
 - COMMITTED/PLANNED REPRESENTATIVE AIR SENSITIVE RECEIVERS
 - 50 RSP CONTOUR, $\mu\text{g}/\text{m}^3$

C	THIRD ISSUE	GL	08/23
B	SECOND ISSUE	GL	07/23
A	FIRST ISSUE	GL	06/23
Rev	Description	By	Date

Consultant
ARUP

Project title
Agreement No. CE 65/2021(HY)
Tuen Mun Bypass - Investigation

Drawing title
CONTOURS OF CUMULATIVE ANNUAL RSP CONCENTRATION AT 1.5m ABOVE GROUND (YEAR 2048) IN LAM TEI







Drawing no. FIGURE 3.9a		Rev. C	
Drawn GL	Date 08/23	Checked TL	Approved FC
Scale 1:10000 @ A3		Status PRELIMINARY	

COPYRIGHT RESERVED

路政署
HIGHWAYS DEPARTMENT

ANNUAL RSP CRITERION: $50 \mu\text{g}/\text{m}^3$

DO NOT SCALE DRAWING. CHECK ALL DIMENSIONS ON SITE.
 ALL RIGHTS RESERVED.
 © OVE ARUP & PARTNERS HONG KONG LIMITED.

- LEGEND**
-  PORTAL AREA AND AT-GRADED ROAD/ ELEVATED ROAD
 -  PROPOSED TUNNEL
 -  HIGHWAY/ TUNNEL OPERATION AND MAINTENANCE FACILITIES
 -  500M OPERATIONAL ASSESSMENT AREA
 -  CONCERNED PATH GRID
 -  EXISTING REPRESENTATIVE AIR SENSITIVE RECEIVERS
 -  - 50 - RSP CONTOUR, $\mu\text{g}/\text{m}^3$

Printed by : 23/8/2023
 Filename : G:\env\project\287168-25\13 Drawing Deliverables\report\REP-XXX EIA Report\Figure 3.9b - Contours of Cumulative Annual RSP (Year 2048) in Pillar Point.dgn

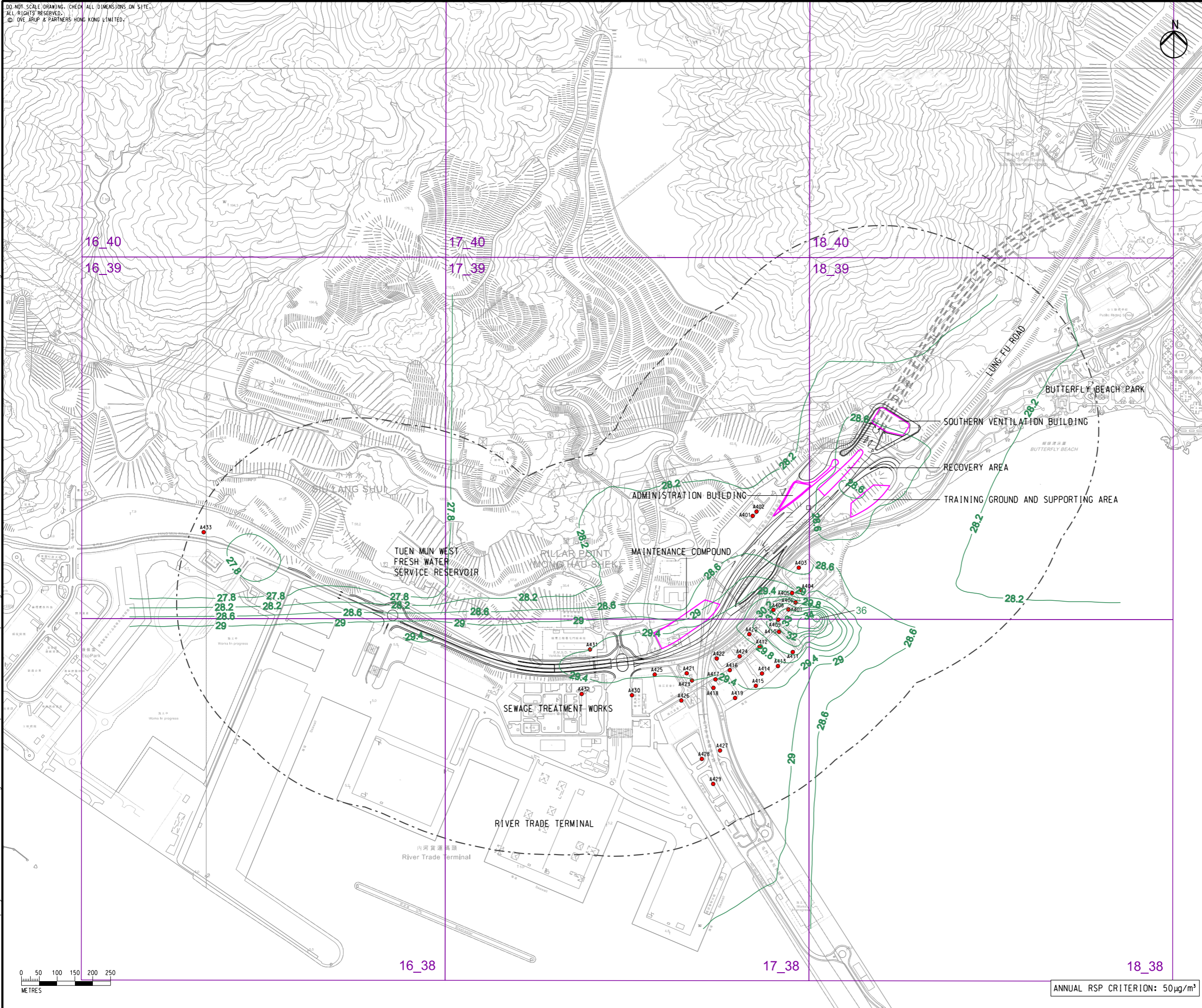

Rev	Description	By	Date
B	SECOND ISSUE	GL	08/23
A	FIRST ISSUE	GL	06/23

Consultant
ARUP

Project title
 Agreement No. CE 65/2021(HY)
 Tuen Mun Bypass - Investigation

Drawing title
CONTOURS OF CUMULATIVE ANNUAL RSP CONCENTRATION AT 1.5m ABOVE GROUND (YEAR 2048) IN PILLAR POINT

Drawing no.		Rev.	
FIGURE 3.9b		B	
Drawn	Date	Checked	Approved
GL	08/23	TL	FC
Scale	Status		PRELIMINARY
1:10000 @ A3			

COPYRIGHT RESERVED



路政署
 HIGHWAYS DEPARTMENT

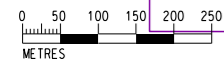

ANNUAL RSP CRITERION: $50 \mu\text{g}/\text{m}^3$

DO NOT SCALE DRAWING. CHECK ALL DIMENSIONS ON SITE.
ALL RIGHTS RESERVED.
© OVE ARUP & PARTNERS HONG KONG LIMITED

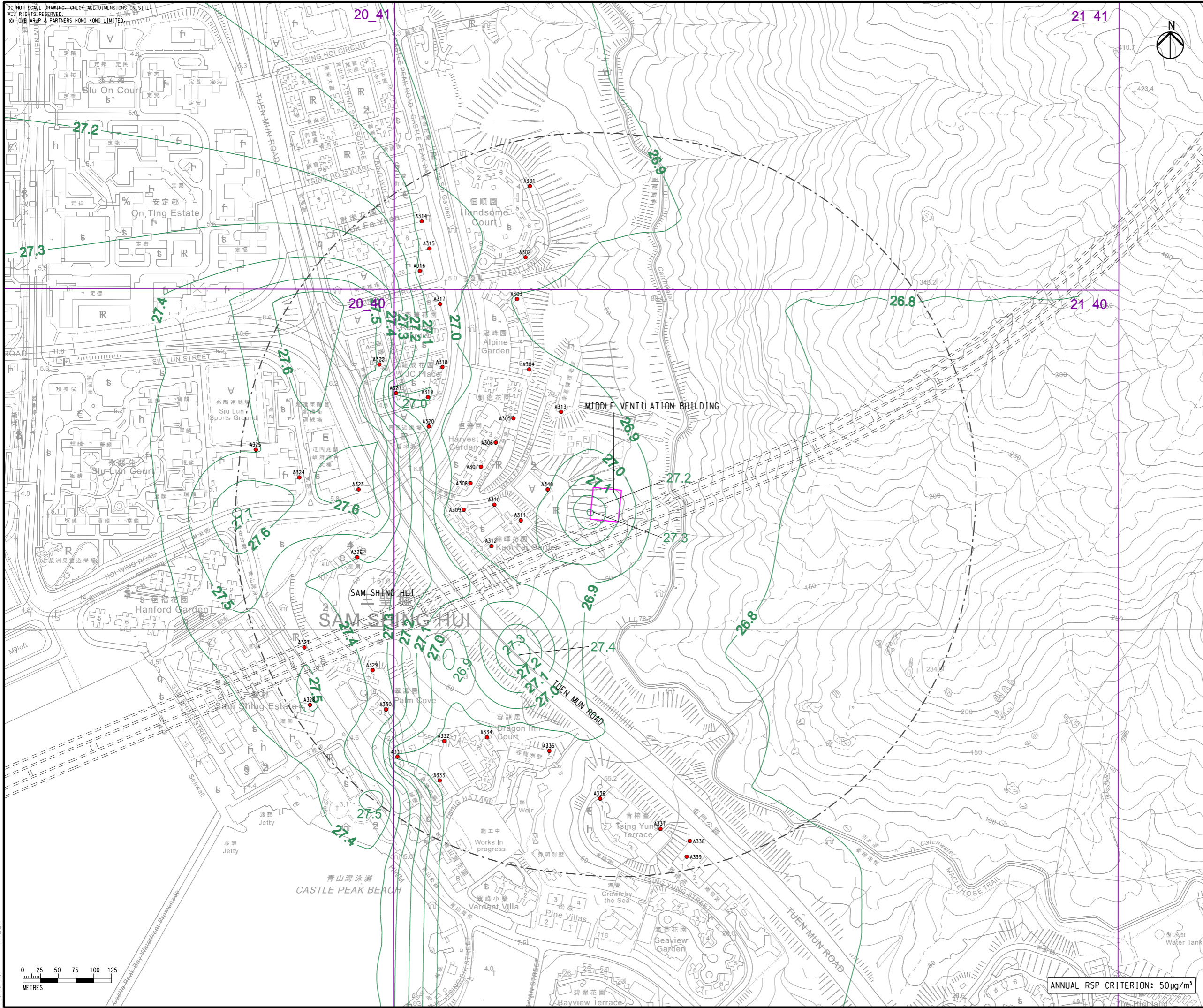

- LEGEND**
- PORTAL AREA AND AT-GRADED ROAD/ ELEVATED ROAD
 - PROPOSED TUNNEL
 - HIGHWAY/ TUNNEL OPERATION AND MAINTENANCE FACILITIES
 - 500M OPERATIONAL ASSESSMENT AREA
 - CONCERNED PATH GRID
 - EXISTING REPRESENTATIVE AIR SENSITIVE RECEIVERS
 - RSP CONTOUR, $\mu\text{g}/\text{m}^3$

C	THIRD ISSUE	GL	08/23
B	SECOND ISSUE	GL	07/23
A	FIRST ISSUE	GL	06/23
Rev	Description	By	Date

Consultant
ARUP

Project title
Agreement No. CE 65/2021(HY)
Tuen Mun Bypass - Investigation

Drawing title
CONTOURS OF CUMULATIVE ANNUAL RSP CONCENTRATION AT 1.5m ABOVE GROUND (YEAR 2048) IN SAM SHING

Drawing no. FIGURE 3.9c		Rev. C	
Drawn GL	Date 08/23	Checked TL	Approved FC
Scale 1:5000 @ A3		Status PRELIMINARY	

COPYRIGHT RESERVED
 路政署
HIGHWAYS DEPARTMENT

Printed by : \$DATES\$
Filename : \$FILES\$

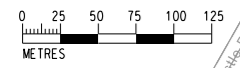

ANNUAL RSP CRITERION: $50\mu\text{g}/\text{m}^3$

DO NOT SCALE DRAWING. CHECK ALL DIMENSIONS ON SITE.
ALL RIGHTS RESERVED.
© 2024 ARUP & PARTNERS HONG KONG LIMITED.

Printed by : 9/14/2023
Filename : G:\env\project\287168-25\13 Drawing Deliverables\REP-XXX EIA Report\Figure 3.10a - Contours of Cumulative 19th highest 24-hour FSP (Year 2048) in Lam Tei.dgn

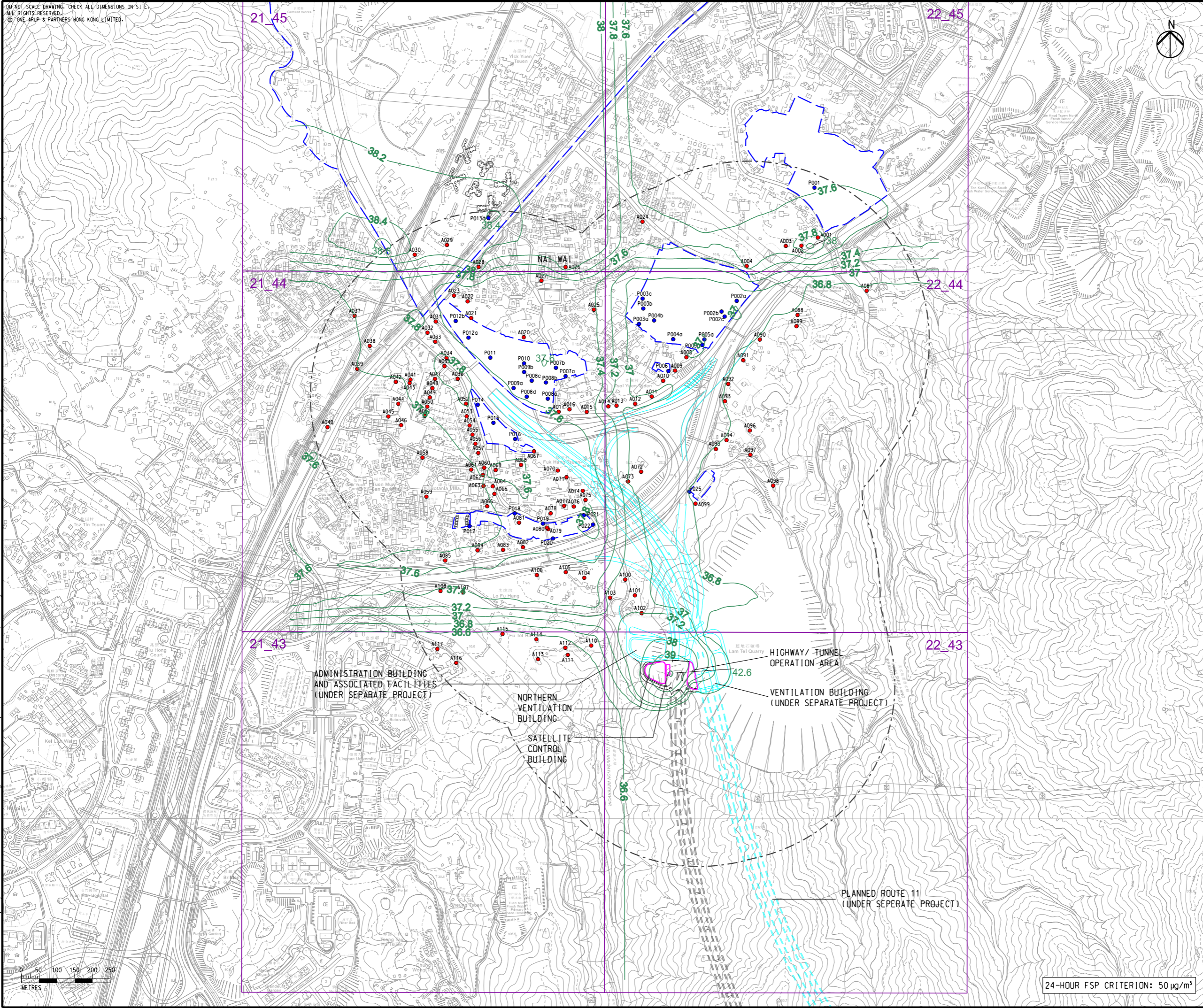

- LEGEND**
- PORTAL AREA AND AT-GRADED ROAD/ ELEVATED ROAD
 - PROPOSED TUNNEL
 - HIGHWAY/ TUNNEL OPERATION AND MAINTENANCE FACILITIES
 - 500M OPERATIONAL ASSESSMENT AREA
 - PLANNED ROUTE 11 (UNDER SEPERATE PROJECT)
 - COMMITTED/PLANNED DEVELOPMENTS
 - CONCERNED PATH GRID
 - EXISTING REPRESENTATIVE AIR SENSITIVE RECEIVERS
 - COMMITTED/PLANNED REPRESENTATIVE AIR SENSITIVE RECEIVERS
 - 50 — FSP CONTOUR, µg/m³

C	THIRD ISSUE	GL	08/23
B	SECOND ISSUE	GL	07/23
A	FIRST ISSUE	GL	06/23
Rev	Description	By	Date

Consultant
ARUP

Project title
Agreement No. CE 65/2021(HY)
Tuen Mun Bypass - Investigation

Drawing title
CONTOURS OF CUMULATIVE 19th HIGHEST 24-HOUR FSP CONCENTRATION AT 1.5m ABOVE GROUND (YEAR 2048) IN LAM TEI

Drawing no. FIGURE 3.10a		Rev. C	
Drawn GL	Date 08/23	Checked TL	Approved FC
Scale 1:10000 @ A3		Status PRELIMINARY	

COPYRIGHT RESERVED

路政署
HIGHWAYS DEPARTMENT

24-HOUR FSP CRITERION: 50 µg/m³

DO NOT SCALE DRAWING. CHECK ALL DIMENSIONS ON SITE.
 ALL RIGHTS RESERVED.
 © OVE ARUP & PARTNERS HONG KONG LIMITED.

Printed by : 23/8/2023
 Filename : G:\env\project\287168-25\13 Drawing Deliverables\report\REP-XXX EIA Report\Figure 3.10b - Contours of Cumulative 19th highest 24-hour FSP (Year 2048) in Pillar Point.dgn

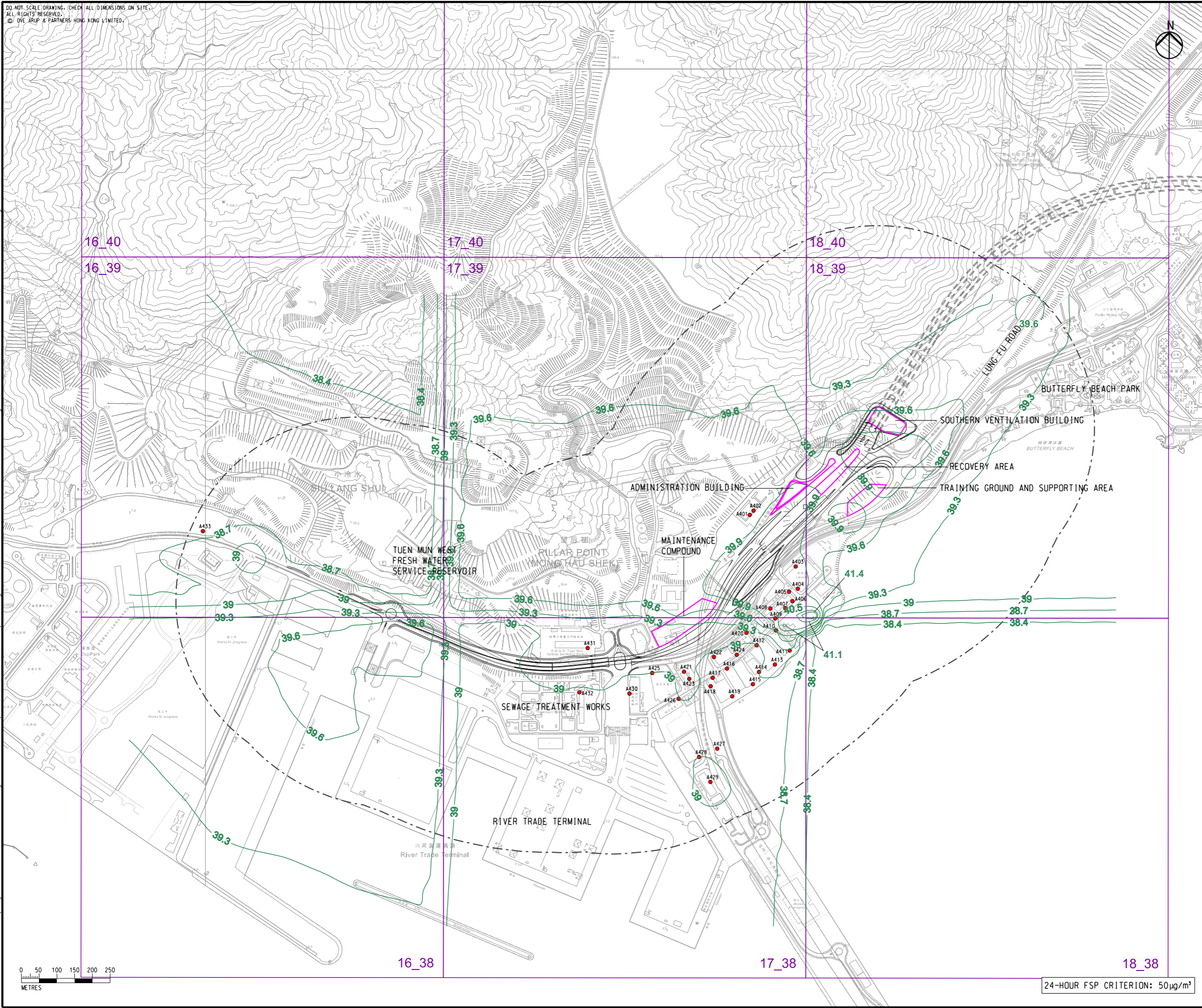

- LEGEND**
- PORTAL AREA AND AT-GRADED ROAD/ ELEVATED ROAD
 - PROPOSED TUNNEL
 - HIGHWAY/ TUNNEL OPERATION AND MAINTENANCE FACILITIES
 - 500M OPERATIONAL ASSESSMENT AREA
 - CONCERNED PATH GRID
 - EXISTING REPRESENTATIVE AIR SENSITIVE RECEIVERS
 - 50 FSP CONTOUR, $\mu\text{g}/\text{m}^3$

Rev	Description	By	Date
C	THIRD ISSUE	GL	08/23
B	SECOND ISSUE	GL	07/23
A	FIRST ISSUE	GL	06/23

Consultant
ARUP

Project title
 Agreement No. CE 65/2021(HY)
 Tuen Mun Bypass - Investigation

Drawing title
CONTOURS OF CUMULATIVE 19th HIGHEST 24-HOUR FSP CONCENTRATION AT 1.5m ABOVE GROUND (YEAR 2048) IN PILLAR POINT

Drawing no.		Rev.	
FIGURE 3.10b		C	
Drawn	Date	Checked	Approved
GL	08/23	TL	FC
Scale	Status		PRELIMINARY
1:10000 @ A3			

COPYRIGHT RESERVED

路政署
 HIGHWAYS DEPARTMENT

24-HOUR FSP CRITERION: $50 \mu\text{g}/\text{m}^3$

DO NOT SCALE DRAWING. CHECK ALL DIMENSIONS ON SITE.
ALL RIGHTS RESERVED.
© OVE ARUP & PARTNERS HONG KONG LIMITED

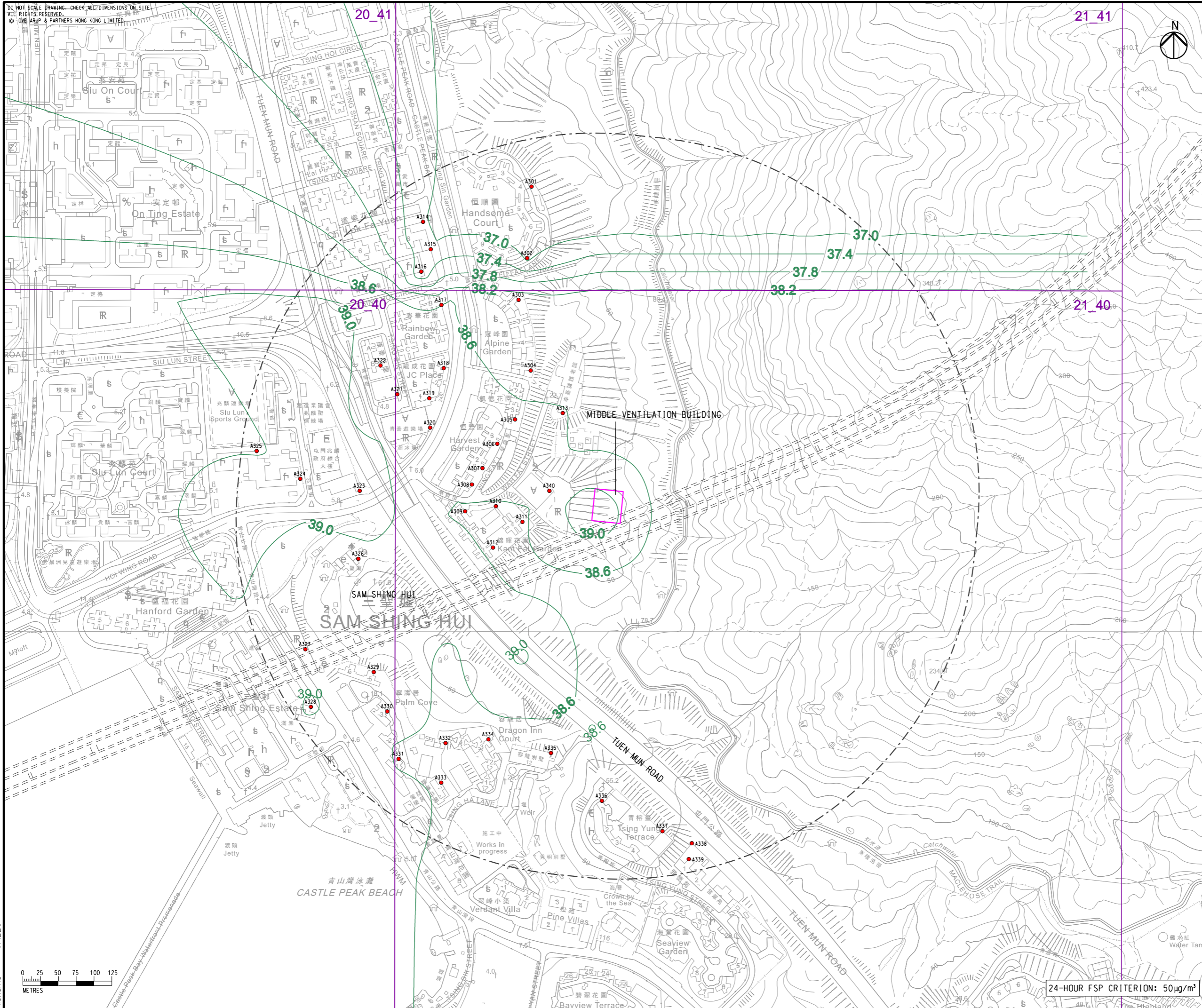

- LEGEND**
- PORTAL AREA AND AT-GRADED ROAD/ ELEVATED ROAD
 - PROPOSED TUNNEL
 - HIGHWAY/ TUNNEL OPERATION AND MAINTENANCE FACILITIES
 - 500M OPERATIONAL ASSESSMENT AREA
 - CONCERNED PATH GRID
 - EXISTING REPRESENTATIVE AIR SENSITIVE RECEIVERS
 - 50 FSP CONTOUR, $\mu\text{g}/\text{m}^3$



C	THIRD ISSUE	GL	08/23
B	SECOND ISSUE	GL	07/23
A	FIRST ISSUE	GL	06/23
Rev	Description	By	Date

Consultant
ARUP

Project title
Agreement No. CE 65/2021(HY)
Tuen Mun Bypass - Investigation

Drawing title
CONTOURS OF CUMULATIVE 19th HIGHEST 24-HOUR FSP CONCENTRATION AT 1.5m ABOVE GROUND (YEAR 2048) IN SAM SHING

Drawing no. FIGURE 3.10c		Rev. C	
Drawn GL	Date 08/23	Checked TL	Approved FC
Scale 1:5000 @ A3		Status PRELIMINARY	

COPYRIGHT RESERVED

路政署
HIGHWAYS DEPARTMENT

Printed by : \$DATES\$
Filename : \$FILES\$

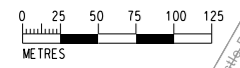

24-HOUR FSP CRITERION: $50 \mu\text{g}/\text{m}^3$

DO NOT SCALE DRAWING. CHECK ALL DIMENSIONS ON SITE.
ALL RIGHTS RESERVED.
© 2024 ARUP & PARTNERS HONG KONG LIMITED.

Printed by : 9/14/2023
Filename : G:\env\project\287168-25\13 Drawing Deliverables\REP-XXX EIA Report\Figure 3.11a - Contours of Cumulative Annual FSP (Year 2048) in Lam Tei.dgn

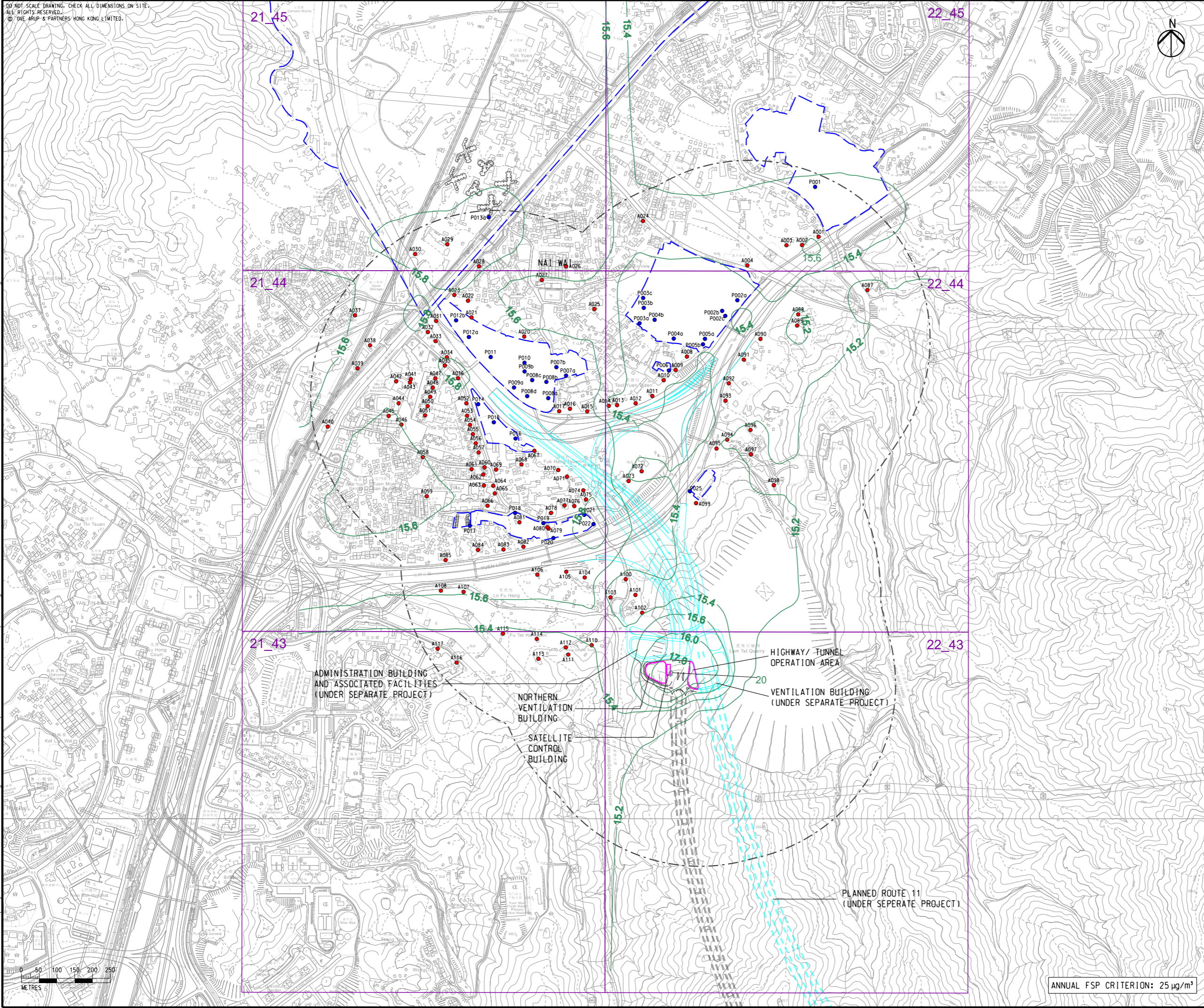

- LEGEND**
- PORTAL AREA AND AT-GRADED ROAD/ ELEVATED ROAD
 - PROPOSED TUNNEL
 - HIGHWAY/ TUNNEL OPERATION AND MAINTENANCE FACILITIES
 - 500M OPERATIONAL ASSESSMENT AREA
 - PLANNED ROUTE 11 (UNDER SEPARATE PROJECT)
 - COMMITTED/PLANNED DEVELOPMENTS
 - CONCERNED PATH GRID
 - EXISTING REPRESENTATIVE AIR SENSITIVE RECEIVERS
 - COMMITTED/PLANNED REPRESENTATIVE AIR SENSITIVE RECEIVERS
 - 25 FSP CONTOUR, µg/m³

C	THIRD ISSUE	GL	08/23
B	SECOND ISSUE	GL	07/23
A	FIRST ISSUE	GL	06/23
Rev	Description	By	Date

Consultant
ARUP

Project title
Agreement No. CE 65/2021(HY)
Tuen Mun Bypass - Investigation

Drawing title
CONTOURS OF CUMULATIVE ANNUAL FSP CONCENTRATION AT 1.5m ABOVE GROUND (YEAR 2048) IN LAM TEI







Drawing no. FIGURE 3.11a		Rev. C	
Drawn GL	Date 08/23	Checked TL	Approved FC
Scale 1:10000 @ A3		Status PRELIMINARY	

COPYRIGHT RESERVED

路政署
HIGHWAYS DEPARTMENT

ANNUAL FSP CRITERION: 25 µg/m³

DO NOT SCALE DRAWING. CHECK ALL DIMENSIONS ON SITE.
 ALL RIGHTS RESERVED.
 © OVE ARUP & PARTNERS HONG KONG LIMITED.

- LEGEND**
-  PORTAL AREA AND AT-GRADED ROAD/ ELEVATED ROAD
 -  PROPOSED TUNNEL
 -  HIGHWAY/ TUNNEL OPERATION AND MAINTENANCE FACILITIES
 -  500M OPERATIONAL ASSESSMENT AREA
 -  CONCERNED PATH GRID
 -  EXISTING REPRESENTATIVE AIR SENSITIVE RECEIVERS
 -  FSP CONTOUR, $\mu\text{g}/\text{m}^3$

Printed by : 23/8/2023
 Filename : G:\env\project\287168-25\13 Drawing Deliverables\report\REP-XXX EIA Report\Figure 3.11b - Contours of Cumulative Annual FSP (Year 2048) in Pillar Point.dgn

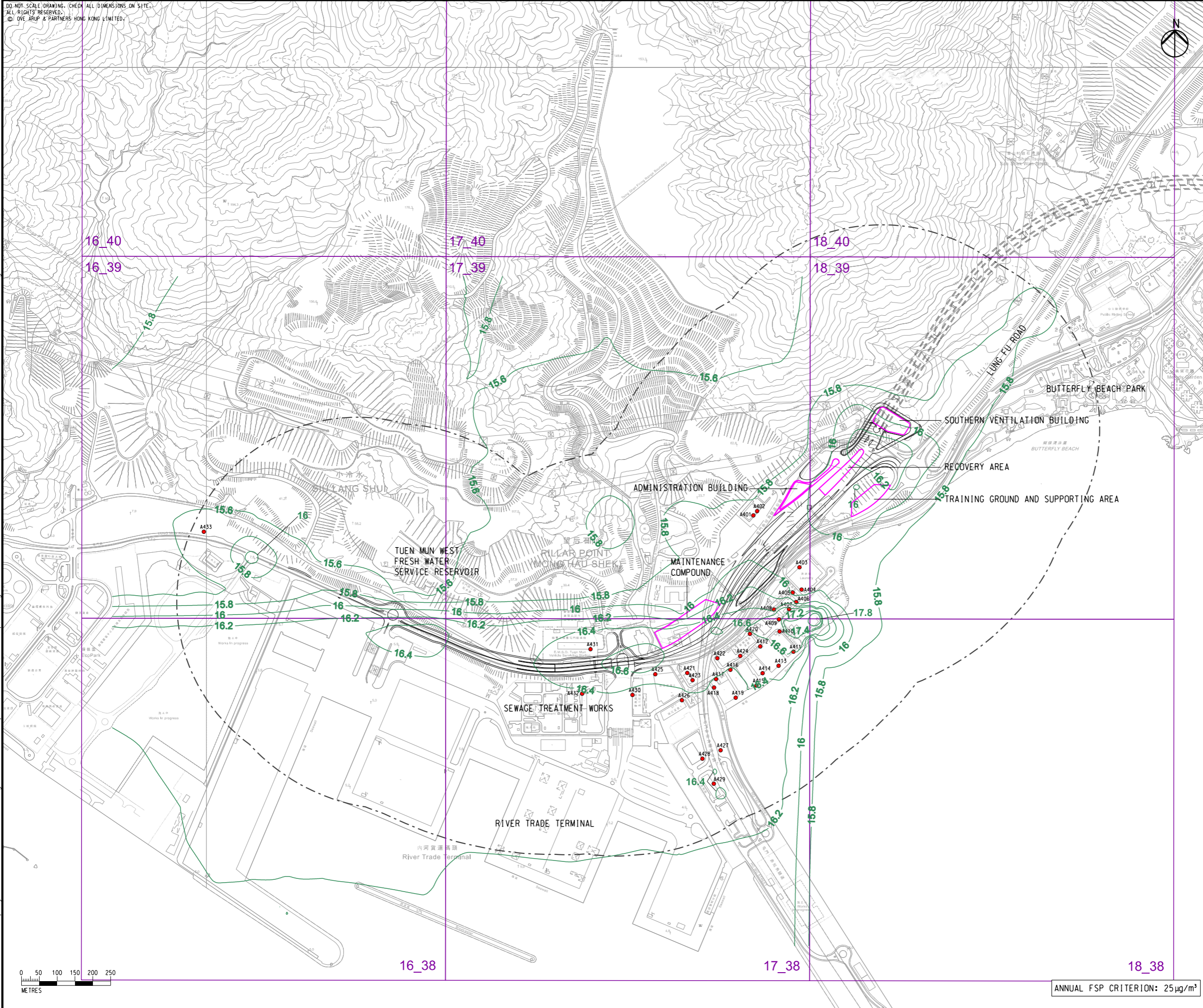

B	SECOND ISSUE	GL	08/23
A	FIRST ISSUE	GL	06/23
Rev	Description	By	Date

Consultant
ARUP

Project title
 Agreement No. CE 65/2021(HY)
 Tuén Mun Bypass - Investigation

Drawing title
CONTOURS OF CUMULATIVE ANNUAL FSP CONCENTRATION AT 1.5m ABOVE GROUND (YEAR 2048) IN PILLAR POINT

Drawing no.		Rev.	
FIGURE 3.11b		B	
Drawn	Date	Checked	Approved
GL	08/23	TL	FC
Scale	Status		PRELIMINARY
1:10000 @ A3			

COPYRIGHT RESERVED



路政署
 HIGHWAYS DEPARTMENT

ANNUAL FSP CRITERION: $25 \mu\text{g}/\text{m}^3$

DO NOT SCALE DRAWING. CHECK ALL DIMENSIONS ON SITE.
ALL RIGHTS RESERVED.
© OVE ARUP & PARTNERS HONG KONG LIMITED

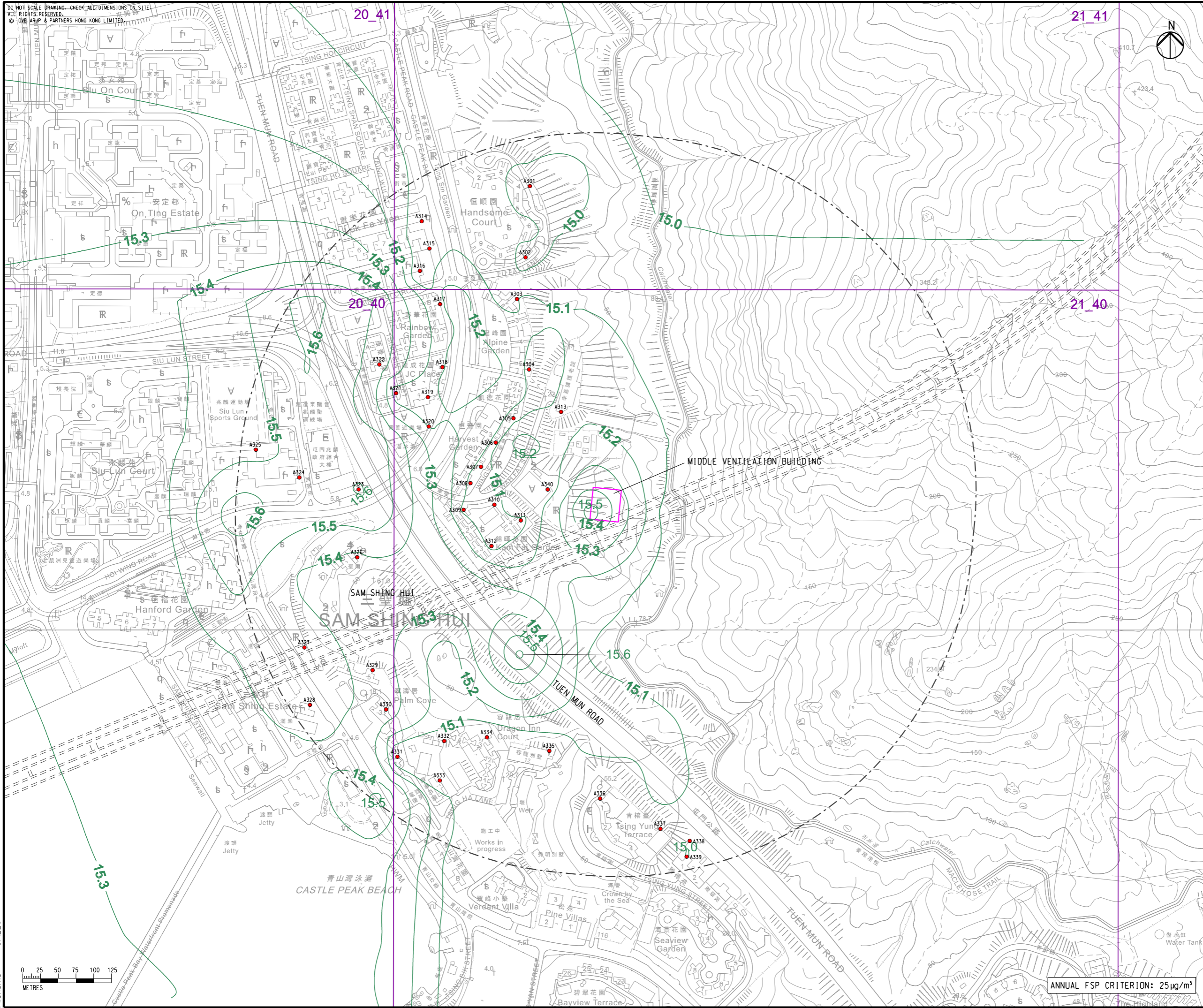

- LEGEND**
- PORTAL AREA AND AT-GRADED ROAD/ ELEVATED ROAD
 - PROPOSED TUNNEL
 - HIGHWAY/ TUNNEL OPERATION AND MAINTENANCE FACILITIES
 - 500M OPERATIONAL ASSESSMENT AREA
 - CONCERNED PATH GRID
 - EXISTING REPRESENTATIVE AIR SENSITIVE RECEIVERS
 - FSP CONTOUR, $\mu\text{g}/\text{m}^3$

C	THIRD ISSUE	GL	08/23
B	SECOND ISSUE	GL	07/23
A	FIRST ISSUE	GL	06/23
Rev	Description	By	Date

Consultant
ARUP

Project title
Agreement No. CE 65/2021(HY)
Tuen Mun Bypass - Investigation

Drawing title
CONTOURS OF CUMULATIVE ANNUAL FSP CONCENTRATION AT 1.5m ABOVE GROUND (YEAR 2048) IN SAM SHING

Drawing no. FIGURE 3.11c		Rev. C	
Drawn GL	Date 08/23	Checked TL	Approved FC
Scale 1:5000 @ A3		Status PRELIMINARY	

COPYRIGHT RESERVED
 路政署
HIGHWAYS DEPARTMENT

Printed by : \$DATE\$
Filename : \$FILE\$

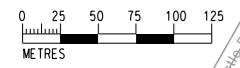

ANNUAL FSP CRITERION: $25 \mu\text{g}/\text{m}^3$