

DO NOT SCALE DRAWING. CHECK ALL DIMENSIONS ON SITE.  
 ALL RIGHTS RESERVED.  
 © OVE ARUP & PARTNERS HONG KONG LIMITED.

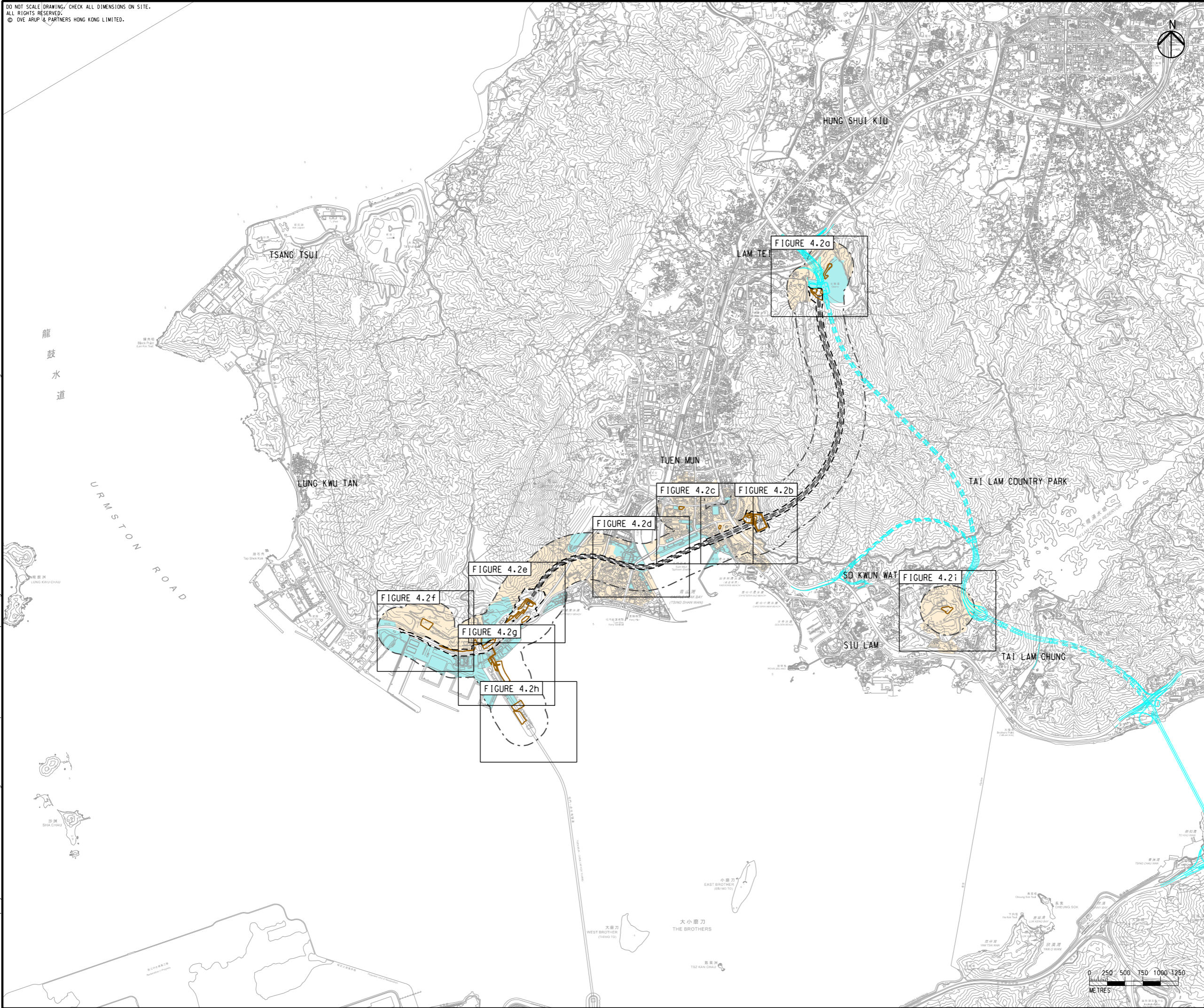

- LEGEND**
- PORTAL AREA AND AT-GRADED ROAD/ ELEVATED ROAD
  - PROPOSED TUNNEL
  - PROJECT ELEMENT
  - GAZETTE BOUNDARY
  - 300M ASSESSMENT AREA
  - PLANNED ROUTE 11 (UNDER SEPARATE PROJECT)
  - NOISE SENSITIVE RECEIVER AREA
  - NON-NOISE SENSITIVE USE

Rev	Description	By	Date
C	THIRD ISSUE	GL	08/23
B	SECOND ISSUE	GL	06/23
A	FIRST ISSUE	GL	04/23

Consultant  
**ARUP**

Project title  
 Agreement No. CE 65/2021(HY)  
 Tuen Mun Bypass - Investigation

Drawing title  
**LOCATIONS OF NOISE SENSITIVE RECEIVERS**

Drawing no.		Rev.	
FIGURE 4.2		C	
Drawn	Date	Checked	Approved
GL	08/23	TL	FC
Scale	Status		PRELIMINARY
1:50000 @ A3			

COPYRIGHT RESERVED

路政署  
 HIGHWAYS DEPARTMENT

Printed by : 18/9/2023  
 Filename : G:\env\project\287168-25\13 Drawing Deliverables\report\REP-XXX EIA Report\Figure 4.2 - Locations of Noise Sensitive Receivers.dgn

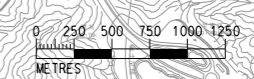

DO NOT SCALE DRAWING. CHECK ALL DIMENSIONS ON-SITE.  
ALL RIGHTS RESERVED.  
© 2016 ARUP & PARTNERS HONG KONG LIMITED.

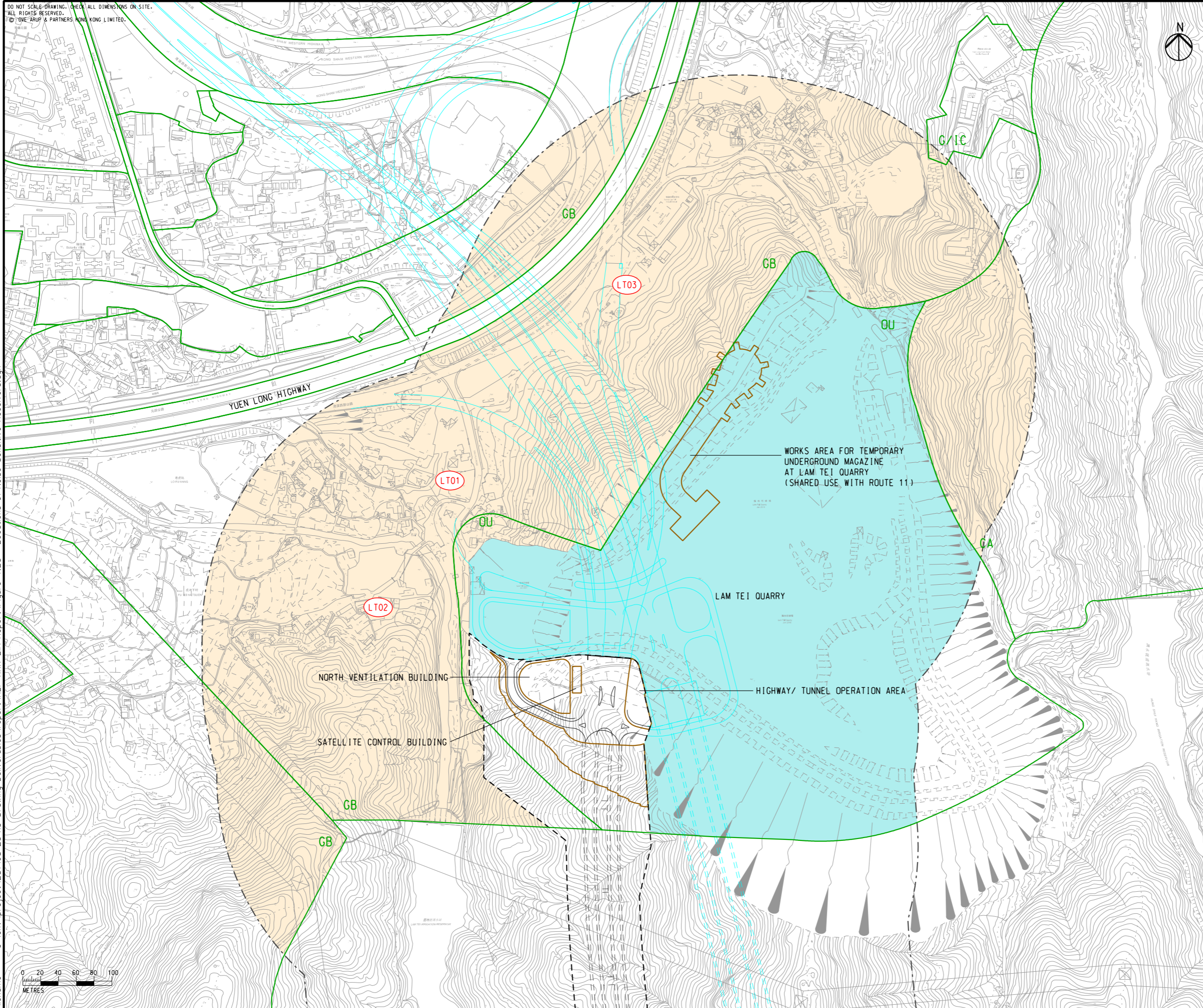

- LEGEND**
- PORTAL AREA AND AT-GRADED ROAD/ ELEVATED ROAD
  - PROPOSED TUNNEL
  - PROJECT ELEMENT
  - GAZETTE BOUNDARY
  - 300M ASSESSMENT AREA
  - PLANNED ROUTE 11 (UNDER SEPARATE PROJECT)
  - NOISE SENSITIVE RECEIVER AREA
  - NON-NOISE SENSITIVE USE
  - EXISTING NOISE SENSITIVE RECEIVER (NSR)
  - OUTLINE ZONING PLAN

WORKS AREA FOR TEMPORARY UNDERGROUND MAGAZINE AT LAM TEI QUARRY (SHARED USE WITH ROUTE 11)

LAM TEI QUARRY

HIGHWAY/ TUNNEL OPERATION AREA

NORTH VENTILATION BUILDING

SATELLITE CONTROL BUILDING

Printed by : 18/9/2023  
Filename : G:\env\project\287168-25\13 Drawing Deliverables\report\REP-XXX EIA Report\Figure 4.2a - Locations of Noise Sensitive Receivers.dgn

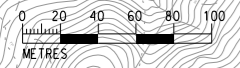

D	FOURTH ISSUE	GL	08/23
C	THIRD ISSUE	GL	07/23
B	SECOND ISSUE	GL	06/23
A	FIRST ISSUE	GL	04/23
Rev	Description	By	Date

Consultant  
**ARUP**

Project title  
Agreement No. CE 65/2021(HY)  
Tuen Mun Bypass - Investigation

Drawing title  
**LOCATIONS OF NOISE SENSITIVE RECEIVERS**

Drawing no.		Rev.	
FIGURE 4.2a		D	
Drawn	Date	Checked	Approved
GL	08/23	TL	FC
Scale	Status		PRELIMINARY
1:4000 @ A3			

COPYRIGHT RESERVED

路政署  
HIGHWAYS DEPARTMENT

DO NOT SCALE DRAWING. CHECK ALL DIMENSIONS ON SITE.  
 ALL RIGHTS RESERVED.  
 © OVE ARUP & PARTNERS HONG KONG LIMITED.



- LEGEND**
- PORTAL AREA AND AT-GRADED ROAD/ ELEVATED ROAD
  - PROPOSED TUNNEL
  - PROJECT ELEMENT
  - GAZETTE BOUNDARY
  - 300M ASSESSMENT AREA
  - NOISE SENSITIVE RECEIVER AREA
  - NON-NOISE SENSITIVE USE
  - EXISTING NOISE SENSITIVE RECEIVER (NSR)
  - OUTLINE ZONING PLAN

Printed by : 29/8/2023  
 Filename : G:\env\project\287168-25\13 Drawing Deliverables\report\REP-XXX EIA Report\Figure 4.2b - Locations of Noise Sensitive Receivers.dgn

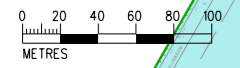
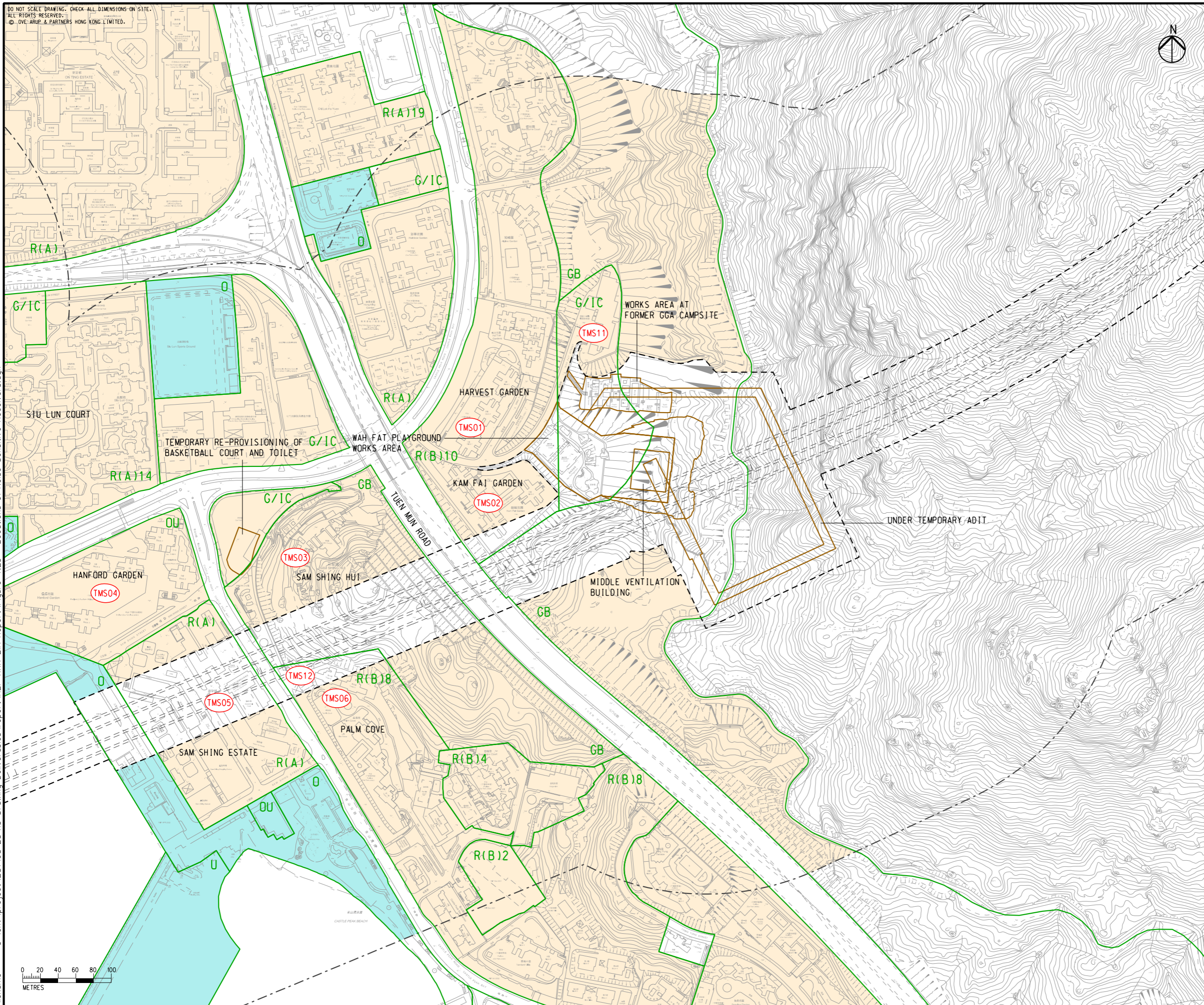

D	FOURTH ISSUE	GL	08/23
C	THIRD ISSUE	GL	07/23
B	SECOND ISSUE	GL	06/23
A	FIRST ISSUE	GL	04/23
Rev	Description	By	Date

Consultant  
**ARUP**

Project title  
 Agreement No. CE 65/2021(HY)  
 Tuen Mun Bypass - Investigation

Drawing title  
**LOCATIONS OF NOISE SENSITIVE RECEIVERS**

Drawing no. <b>FIGURE 4.2b</b>		Rev. <b>D</b>	
Drawn GL	Date 08/23	Checked TL	Approved FC
Scale 1:4000 @ A3		Status PRELIMINARY	



COPYRIGHT RESERVED

DO NOT SCALE DRAWING. CHECK ALL DIMENSIONS ON SITE.  
ALL RIGHTS RESERVED.  
© OVE ARUP & PARTNERS HONG KONG LIMITED.



- LEGEND**
- PORTAL AREA AND AT-GRADED ROAD/ ELEVATED ROAD
  - PROPOSED TUNNEL
  - PROJECT ELEMENT
  - GAZETTE BOUNDARY
  - 300M ASSESSMENT AREA
  - NOISE SENSITIVE RECEIVER AREA
  - NON-NOISE SENSITIVE USE
  - EXISTING NOISE SENSITIVE RECEIVER (NSR)
  - OUTLINE ZONING PLAN

Printed by : 29/8/2023  
Filename : G:\env\project\287168-25\13 Drawing Deliverables\report\REP-XXX EIA Report\Figure 4.2c - Locations of Noise Sensitive Receivers.dgn

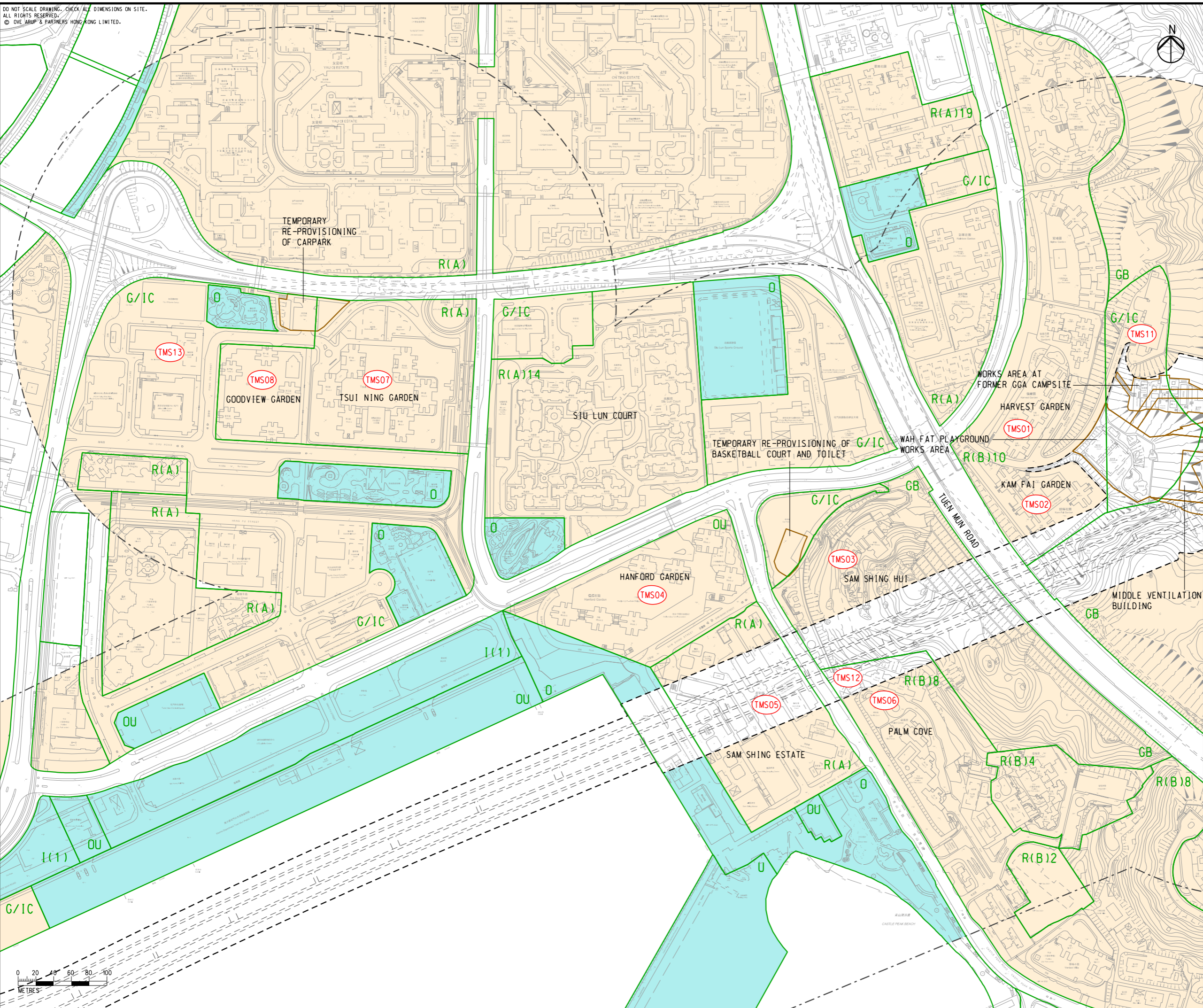

D	FOURTH ISSUE	GL	08/23
C	THIRD ISSUE	GL	07/23
B	SECOND ISSUE	GL	06/23
A	FIRST ISSUE	GL	04/23
Rev	Description	By	Date

Consultant  
**ARUP**

Project title  
Agreement No. CE 65/2021(HY)  
Tuen Mun Bypass - Investigation

Drawing title  
**LOCATIONS OF NOISE SENSITIVE RECEIVERS**

Drawing no. <b>FIGURE 4.2c</b>		Rev. <b>D</b>	
Drawn GL	Date 08/23	Checked TL	Approved FC
Scale 1:4000 @ A3		Status PRELIMINARY	

COPYRIGHT RESERVED  
 路政署  
**HIGHWAYS DEPARTMENT**

DO NOT SCALE DRAWING. CHECK ALL DIMENSIONS ON SITE.  
 ALL RIGHTS RESERVED.  
 © OVE ARUP & PARTNERS HONG KONG LIMITED.

Printed by : 29/8/2023  
 Filename : G:\env\project\287168-25\13 Drawing Deliverables\report\REP-XXX EIA Report\Figure 4.2d - Locations of Noise Sensitive Receivers.dgn

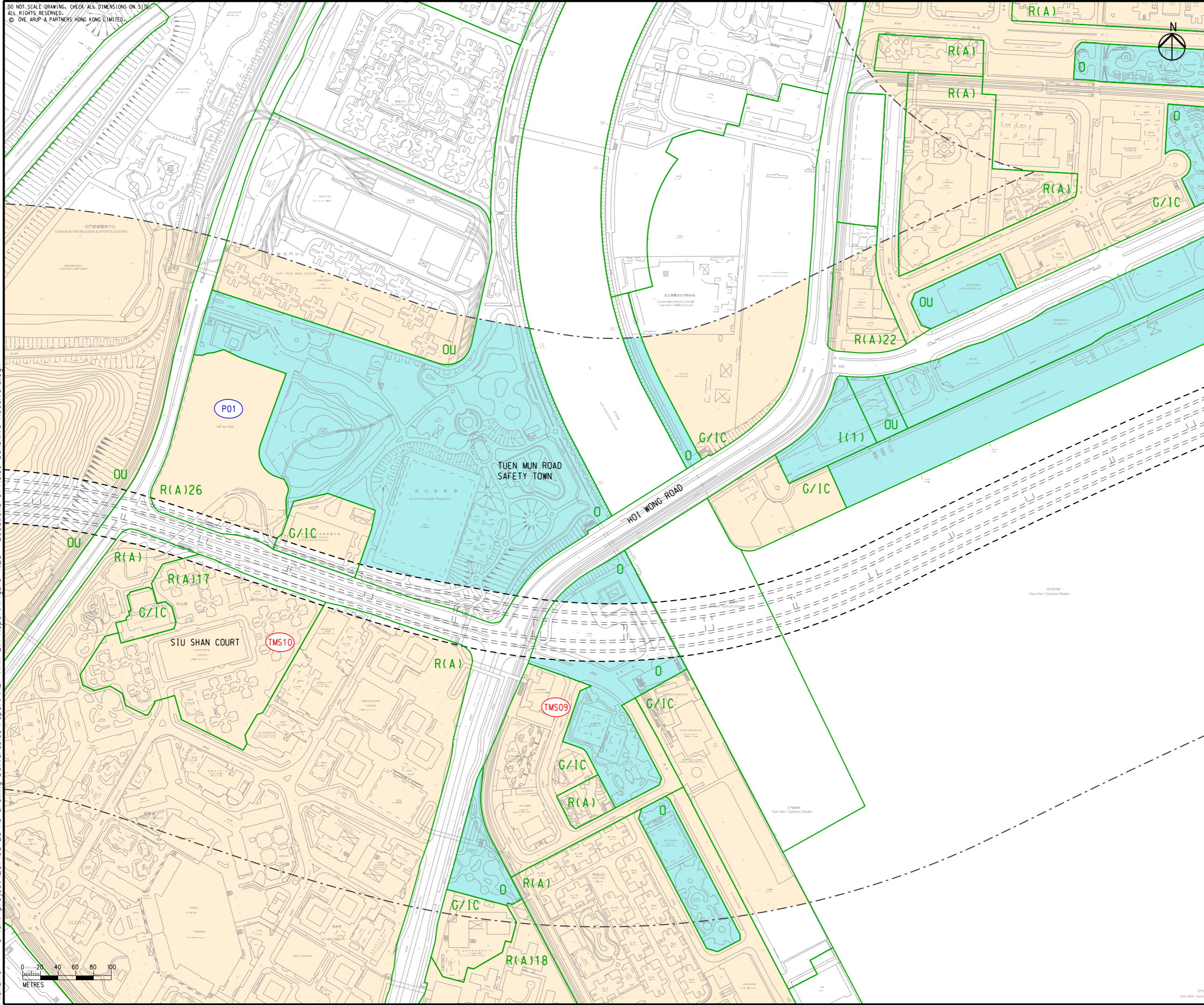

- LEGEND**
- PORTAL AREA AND AT-GRADED ROAD/ ELEVATED ROAD
  - PROPOSED TUNNEL
  - PROJECT ELEMENT
  - GAZETTE BOUNDARY
  - 300M ASSESSMENT AREA
  - NOISE SENSITIVE RECEIVER AREA
  - NON-NOISE SENSITIVE USE
  - EXISTING NOISE SENSITIVE RECEIVER (NSR)
  - PLANNED NOISE SENSITIVE RECEIVER (NSR)
  - OUTLINE ZONING PLAN

D	FOURTH ISSUE	GL	08/23
C	THIRD ISSUE	GL	07/23
B	SECOND ISSUE	GL	06/23
A	FIRST ISSUE	GL	04/23
Rev	Description	By	Date

Consultant  
**ARUP**

Project title  
 Agreement No. CE 65/2021(HY)  
 Tuén Mun Bypass - Investigation

Drawing title  
**LOCATIONS OF NOISE SENSITIVE RECEIVERS**

Drawing no.		Rev.	
FIGURE 4.2d		D	
Drawn	Date	Checked	Approved
GL	08/23	TL	FC
Scale	Status		PRELIMINARY
1:4000 @ A3			

COPYRIGHT RESERVED  
 路政署  
 HIGHWAYS DEPARTMENT



DO NOT SCALE DRAWING. CHECK ALL DIMENSIONS ON SITE.  
 ALL RIGHTS RESERVED.  
 © OYE ARUP & PARTNERS HONG KONG LIMITED.



- LEGEND**
- PORTAL AREA AND AT-GRADED ROAD/ ELEVATED ROAD
  - PROPOSED TUNNEL
  - PROJECT ELEMENT
  - GAZETTE BOUNDARY
  - 300M ASSESSMENT AREA
  - NOISE SENSITIVE RECEIVER AREA
  - NON-NOISE SENSITIVE USE
  - EXISTING NOISE SENSITIVE RECEIVER (NSR)
  - OUTLINE ZONING PLAN

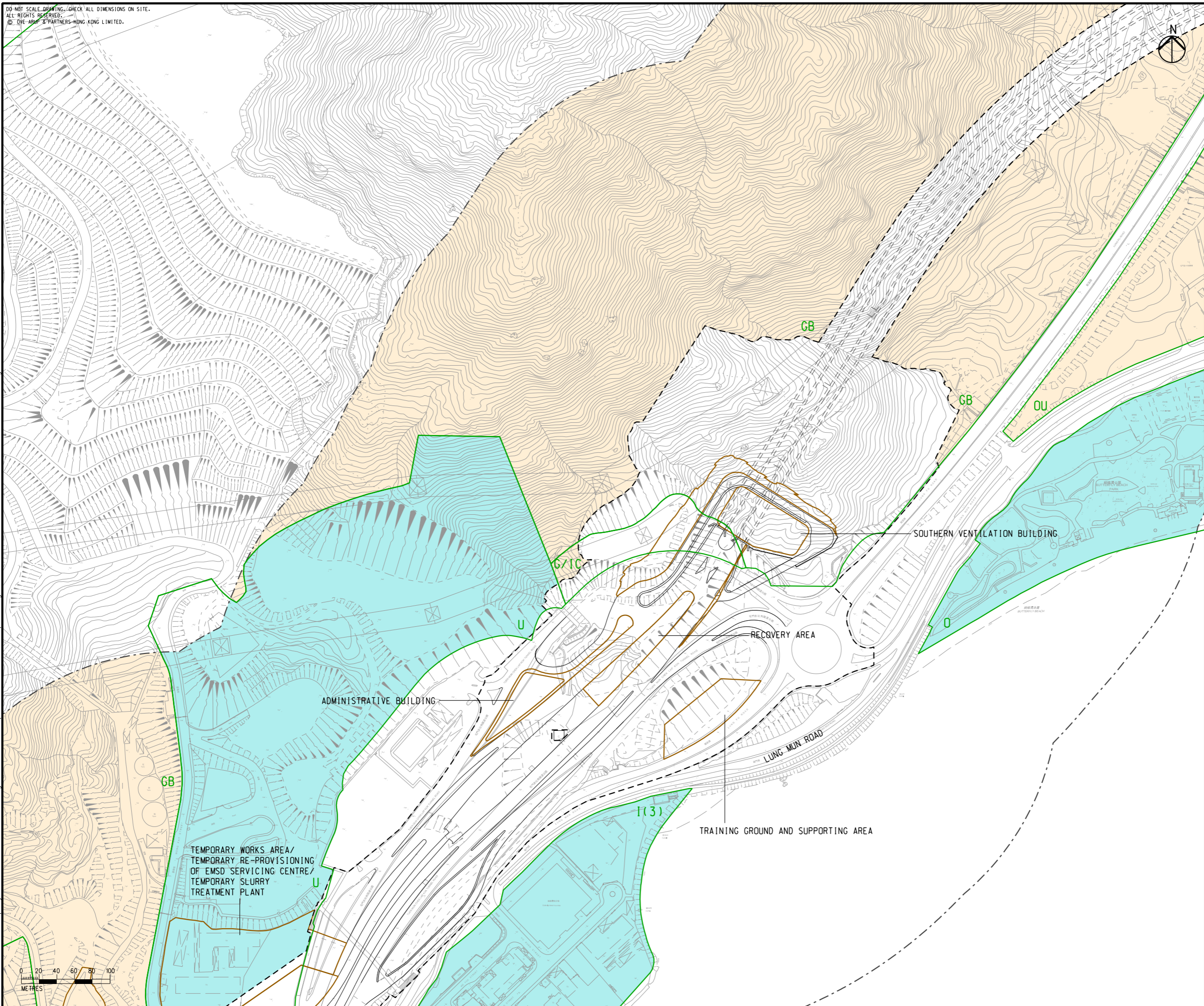

D	FOURTH ISSUE	GL	08/23
C	THIRD ISSUE	GL	07/23
B	SECOND ISSUE	GL	06/23
A	FIRST ISSUE	GL	04/23
Rev	Description	By	Date

Consultant  
**ARUP**

Project title  
 Agreement No. CE 65/2021(HY)  
 Tuen Mun Bypass - Investigation

Drawing title  
**LOCATIONS OF NOISE SENSITIVE RECEIVERS**

Drawing no. <b>FIGURE 4.2e</b>		Rev. <b>D</b>	
Drawn GL	Date 08/23	Checked TL	Approved FC
Scale 1:4000 @ A3	Status <b>PRELIMINARY</b>		

COPYRIGHT RESERVED

**路政署**  
**HIGHWAYS DEPARTMENT**

Printed by : 30/8/2023  
 Filename : G:\env\project\287168-25\13 Drawing Deliverables\report\REP-XXX EIA Report\Figure 4.2e - Locations of Noise Sensitive Receivers.dgn

DO NOT SCALE DRAWING. CHECK ALL DIMENSIONS ON SITE.  
 ALL RIGHTS RESERVED.  
 © ARUP & PARTNERS HONG KONG LIMITED.



- LEGEND**
- PORTAL AREA AND AT-GRADED ROAD/ ELEVATED ROAD
  - PROPOSED TUNNEL
  - PROJECT ELEMENT
  - GAZETTE BOUNDARY
  - 300M ASSESSMENT AREA
  - NOISE SENSITIVE RECEIVER AREA
  - NON-NOISE SENSITIVE USE
  - EXISTING NOISE SENSITIVE RECEIVER (NSR)
  - OUTLINE ZONING PLAN

Printed by : 29/8/2023  
 Filename : G:\env\project\287168-25\13 Drawing Deliverables\report\REP-XXX EIA Report\Figure 4.2f - Locations of Noise Sensitive Receivers.dgn

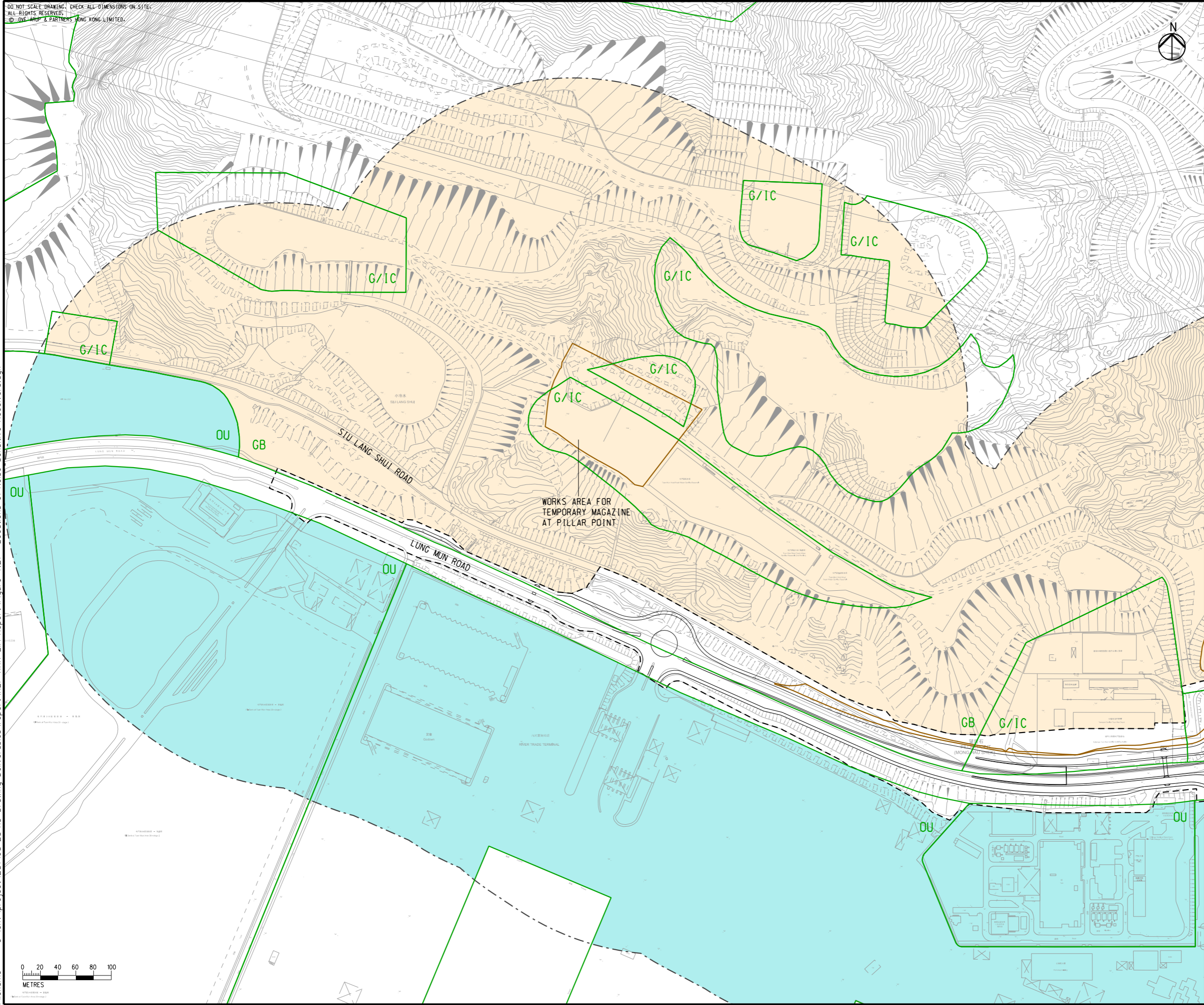

D	FOURTH ISSUE	GL	08/23
C	THIRD ISSUE	GL	07/23
B	SECOND ISSUE	GL	06/23
A	FIRST ISSUE	GL	04/23
Rev	Description	By	Date

Consultant  
**ARUP**

Project title  
 Agreement No. CE 65/2021(HY)  
 Tuen Mun Bypass - Investigation

Drawing title  
**LOCATIONS OF NOISE SENSITIVE RECEIVERS**

Drawing no.		Rev.	
FIGURE 4.2f		D	
Drawn	Date	Checked	Approved
GL	08/23	TL	FC
Scale	Status		PRELIMINARY
1:4000 @ A3			

COPYRIGHT RESERVED

路政署  
 HIGHWAYS DEPARTMENT

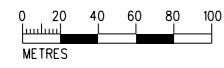

DO NOT SCALE DRAWING. CHECK ALL DIMENSIONS ON SITE.  
 ALL RIGHTS RESERVED.  
 © OVE ARUP & PARTNERS HONG KONG LIMITED.



- LEGEND**
- PORTAL AREA AND AT-GRADED ROAD/ ELEVATED ROAD
  - PROPOSED TUNNEL
  - PROJECT ELEMENT
  - GAZETTE BOUNDARY
  - 300M ASSESSMENT AREA
  - NOISE SENSITIVE RECEIVER AREA
  - NON-NOISE SENSITIVE USE
  - EXISTING NOISE SENSITIVE RECEIVER (NSR)
  - OUTLINE ZONING PLAN

Printed by : 29/8/2023  
 Filename : G:\env\project\287168-25\13 Drawing Deliverables\report\REP-XXX EIA Report\Figure 4.2g - Locations of Noise Sensitive Receivers.dgn

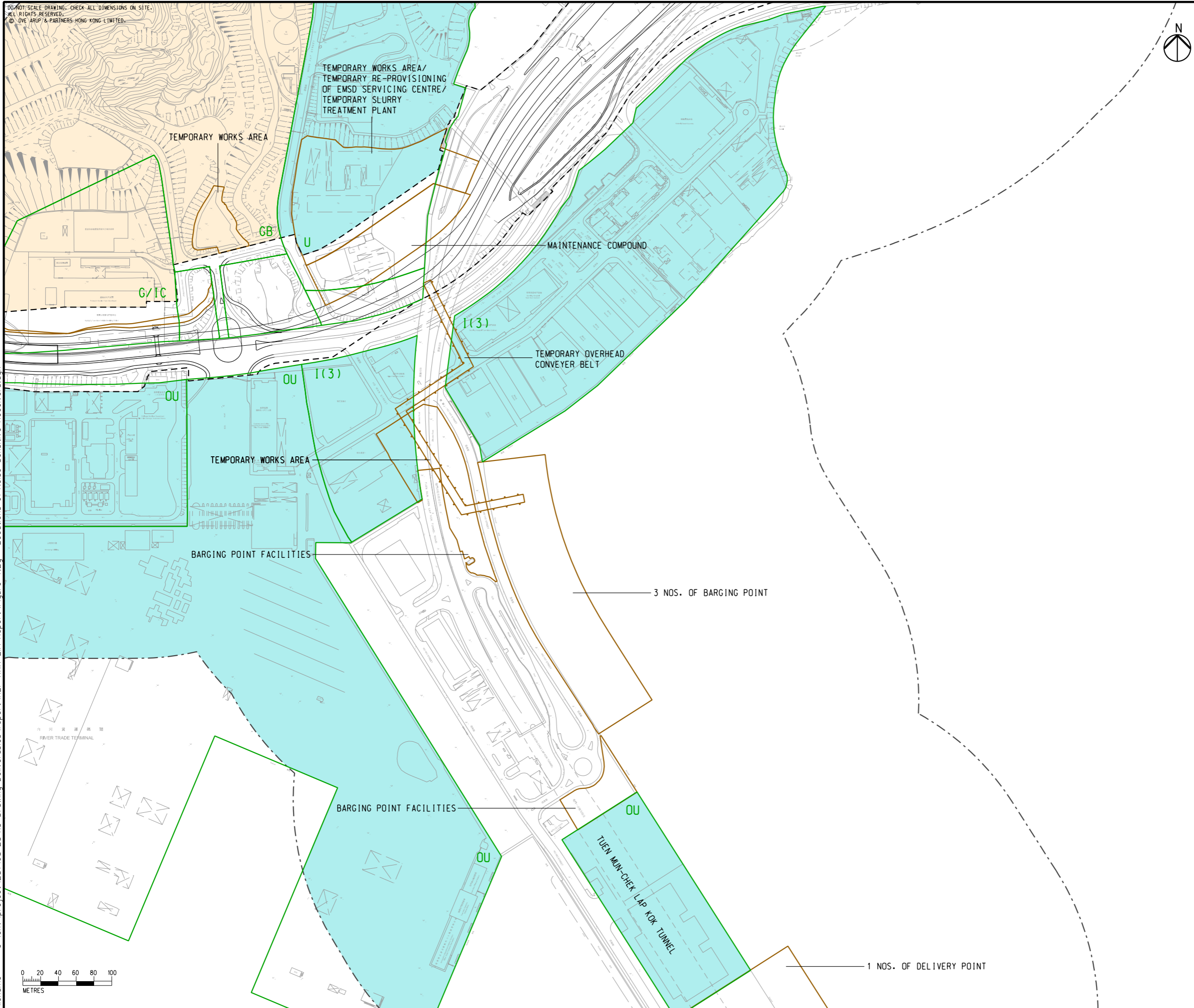

D	FOURTH ISSUE	GL	08/23
C	THIRD ISSUE	GL	07/23
B	SECOND ISSUE	GL	06/23
A	FIRST ISSUE	GL	04/23
Rev	Description	By	Date

Consultant  
**ARUP**

Project title  
 Agreement No. CE 65/2021(HY)  
 Tuen Mun Bypass - Investigation

Drawing title  
**LOCATIONS OF NOISE SENSITIVE RECEIVERS**

Drawing no.		Rev.	
FIGURE 4.2g		D	
Drawn	Date	Checked	Approved
GL	08/23	TL	FC
Scale	Status		PRELIMINARY
1:4000 @ A3			

COPYRIGHT RESERVED



DO NOT SCALE DRAWING. CHECK ALL DIMENSIONS ON SITE.  
 ALL RIGHTS RESERVED.  
 © DVE ARUP & PARTNERS HONG KONG LIMITED.



- LEGEND**
- PORTAL AREA AND AT-GRADED ROAD/ ELEVATED ROAD
  - PROPOSED TUNNEL
  - PROJECT ELEMENT
  - GAZETTE BOUNDARY
  - 300M ASSESSMENT AREA
  - NOISE SENSITIVE RECEIVER AREA
  - NON-NOISE SENSITIVE USE
  - EXISTING NOISE SENSITIVE RECEIVER (NSR)
  - OUTLINE ZONING PLAN

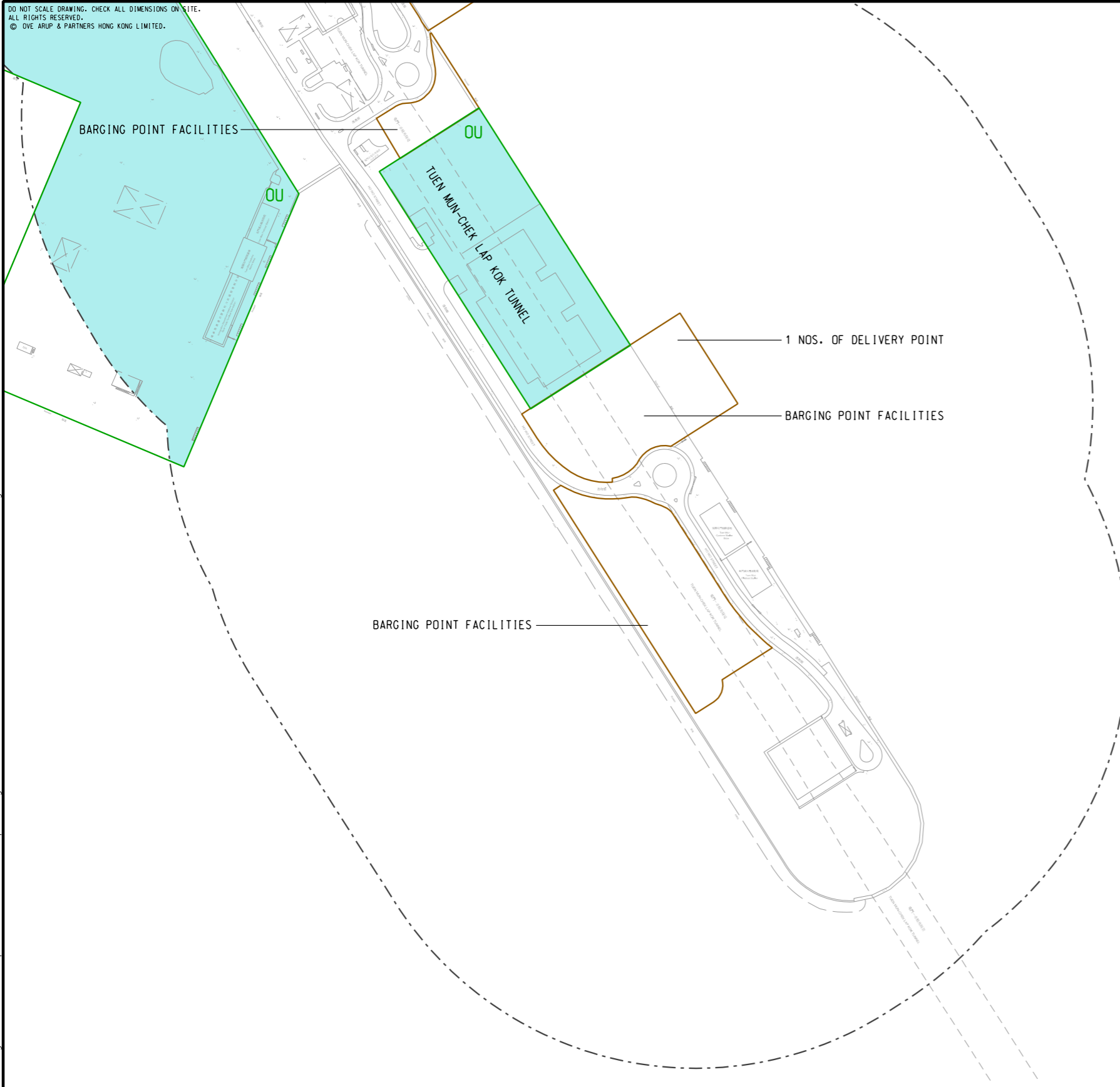

Printed by : 29/8/2023  
 Filename : G:\env\project\287\68-25\13 Drawing Deliverables\report\REP-XXX EIA Report\Figure 4.2h - Locations of Noise Sensitive Receivers.dgn

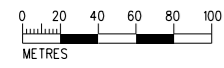

D	FOURTH ISSUE	GL	08/23
C	THIRD ISSUE	GL	07/23
B	SECOND ISSUE	GL	06/23
A	FIRST ISSUE	GL	04/23
Rev	Description	By	Date

Consultant  
**ARUP**

Project title  
 Agreement No. CE 65/2021(HY)  
 Tuen Mun Bypass - Investigation

Drawing title  
**LOCATIONS OF NOISE SENSITIVE RECEIVERS**

Drawing no.		Rev.	
FIGURE 4.2h		D	
Drawn	Date	Checked	Approved
GL	08/23	TL	FC
Scale	Status		PRELIMINARY
1:4000 @ A3			











COPYRIGHT RESERVED

**路政署**  
**HIGHWAYS DEPARTMENT**

DO NOT SCALE DRAWING. CHECK ALL DIMENSIONS ON-SITE.  
ALL RIGHTS RESERVED.  
© OVE ARUP & PARTNERS HONG KONG LIMITED.



LEGEND

-  PORTAL AREA AND AT-GRADED ROAD/ ELEVATED ROAD
-  PROPOSED TUNNEL
-  PROJECT ELEMENT
-  GAZETTE BOUNDARY
-  300M ASSESSMENT AREA
-  PLANNED ROUTE 11 (UNDER SEPARATE PROJECT)
-  NOISE SENSITIVE RECEIVER AREA
-  NON-NOISE SENSITIVE USE
-  EXISTING NOISE SENSITIVE RECEIVER (NSR)
-  OUTLINE ZONING PLAN

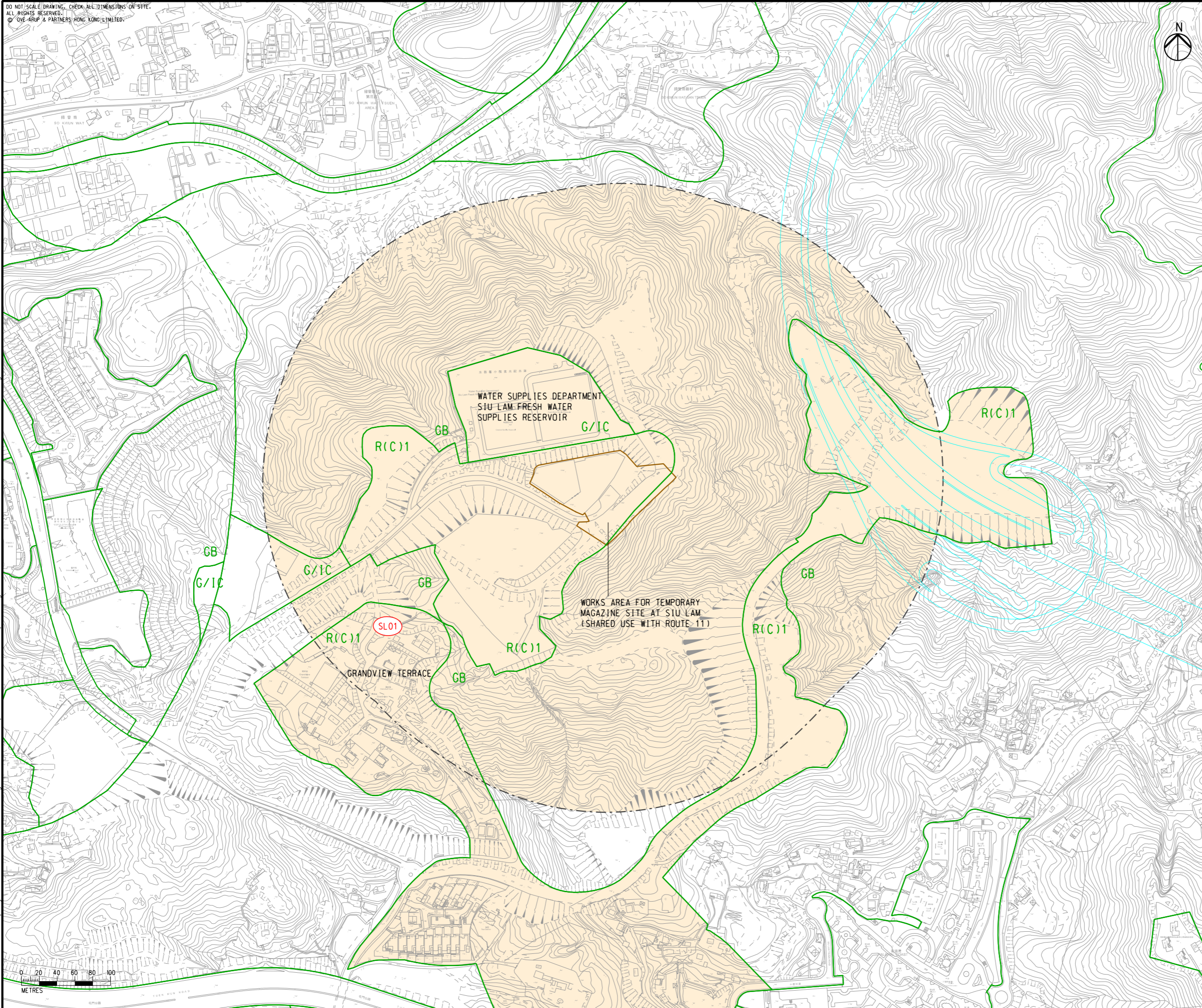

D	FOURTH ISSUE	GL	08/23
C	THIRD ISSUE	GL	07/23
B	SECOND ISSUE	GL	06/23
A	FIRST ISSUE	GL	04/23
Rev	Description	By	Date

Consultant  
**ARUP**

Project title  
Agreement No. CE 65/2021(HY)  
Tuen Mun Bypass - Investigation

Drawing title  
**LOCATIONS OF NOISE SENSITIVE RECEIVERS**

Drawing no.		Rev.	
FIGURE 4.2i		D	
Drawn	Date	Checked	Approved
GL	08/23	TL	FC
Scale	Status		PRELIMINARY
1:4000 @ A3			

COPYRIGHT RESERVED



路政署  
HIGHWAYS DEPARTMENT

Printed by : 29/8/2023  
Filename : G:\env\project\28\168-25\13 Drawing Deliverables\report\REP-XXX EIA Report\Figure 4.2i - Locations of Noise Sensitive Receivers.dgn

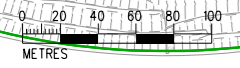

NSR ID	Description	Uses <sup>[1]</sup>	Number of Storeys
<b>Existing NSR</b>			
<b>a. Lam Tei</b>			
LT01	Area at/near Lo Fu Hang	R	1-3
LT02	Area at/near Fu Tei Ha Tsuen	R	1-3
	Temples at Fu Tei Ha Tsuen	W	1
LT03	Village Houses near Fuk Hang Tsuen Road	R	1-3
<b>b. Tuen Mun West</b>			
TMS01	Harvest Garden	R	17
TMS02	Kam Fai Garden	R	15
TMS03	Saint Temple at Sam Shing Hui	W	1
TMS04	Hanford Garden	R	26-27
TMS05	Sam Shing Estate	R / C / E <sup>[4]</sup>	16-27
TMS06	Palm Cove	R	13-14
TMS07	Tsui Ning Garden	R	35
TMS08	Goodview Garden	R	32
TMS09	Tuen Mun Wu Hong Clinic	C	3
TMS10	Siu Shan Court	R	20
	Buddhist Leung Chik Wai College	E	6
TMS11	Caritas Li Ka Shing Care and Attention Home	C	4
TMS12	Castle Peak Sam Chau Ma Temple	W	1
TMS13	Yan Chai Hospital Ho Sik Nam Primary School	E	7
<b>c. Siu Lam</b>			
SL01	Grandview Terrace	R	3
<b>d. Pillar Point</b>			
- <sup>[2]</sup>	Area near Tuen Mun West No. 2 Fresh Water Service Reservoir	NA <sup>[3]</sup>	NA <sup>[3]</sup>
<b>Planned NSR</b>			
<b>a. Lam Tei</b>			
- <sup>[6]</sup>	Lam Tei North East Development (population intake is not yet available)	[6]	[6]
<b>b. Tuen Mun West</b>			
PO1	Social welfare / Education facilities for Public Housing Development at Wu Shan Road	C / E <sup>[5]</sup>	2-3
Notes:			
[1]	R – Residential, E – Educational Institutions, W – Place of Public Worship; C – Clinic.		
[2]	No sensitive use buildings that rely on opened window/door for ventilation within 300m assessment area.		
[3]	NA – Not Applicable		
[4]	As there are social welfare facilities, such as kindergarten, elderly centre, etc., located at the lower floors of the Sam Shing Estate, the uses and the relevant noise criteria are subject to the type of social welfare facilities.		
[5]	Social welfare facilities, such as Residential Care Home for the Elderly (RCHE), Special Child Care Centre (SCCC) etc., are provided in the non-domestic facilities of the Public Housing Development at Wu Shan Road, the uses and the relevant noise criteria are subject to the type of social welfare facilities.		
[6]	Lam Tei North East Development is still under Early Feasibility Study Stage, details of the Development are not yet available. As communicated with CEDD, assessments on Planned Lam Tei North East Development will be covered in its separate study.		

C	THIRD ISSUE	GL	08/23
B	SECOND ISSUE	GL	07/23
A	FIRST ISSUE	GL	06/23
Rev	Description	By	Date
Consultant			
<b>ARUP</b>			
Project title			
Agreement No. CE 65/2021(HY) Tuen Mun Bypass - Investigation			
Drawing title			
LOCATIONS OF NOISE SENSITIVE RECEIVERS			
Drawing no.		Rev.	
FIGURE 4.2j		B	
Drawn	Date	Checked	Approved
GL	08/23	TL	FC
Scale	Status		PRELIMINARY

COPYRIGHT RESERVED

