

DO NOT SCALE DRAWING. CHECK ALL DIMENSIONS ON SITE.
 ALL RIGHTS RESERVED.
 © OVE ARUP & PARTNERS HONG KONG LIMITED.

Printed by : 18/9/2023
 Filename : G:\env\project\287168-25\13 Drawing Deliverables\report\REP-XXX EIA Report\Figure 4.3 - Locations of Representative NSRs and NAPs for Construction Noise Impact Assessment.dgn

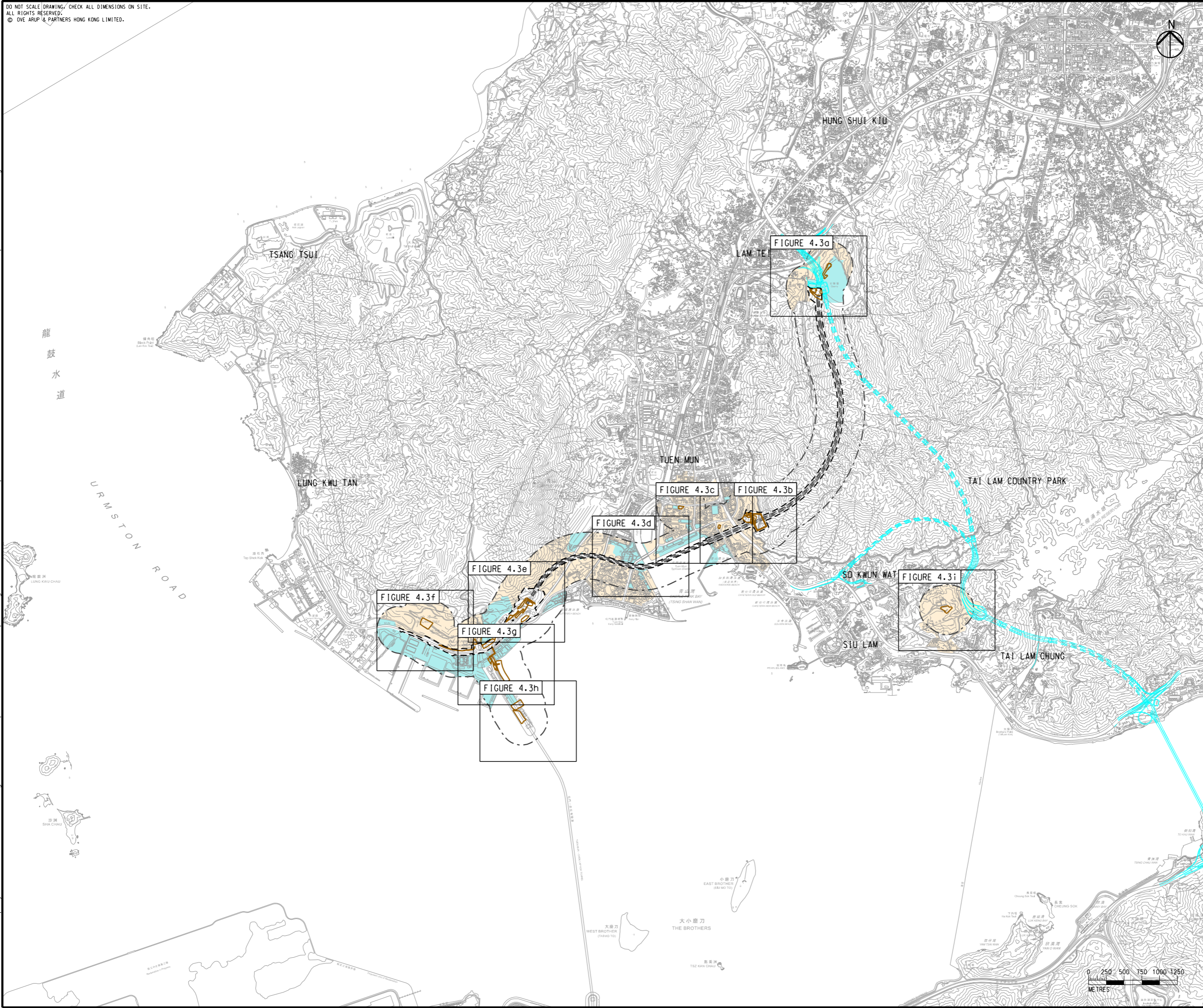

- LEGEND**
- PORTAL AREA AND AT-GRADED ROAD/ ELEVATED ROAD
 - PROPOSED TUNNEL
 - PROJECT ELEMENT
 - GAZETTE BOUNDARY
 - 300M ASSESSMENT AREA FOR CONSTRUCTION NOISE
 - PLANNED ROUTE 11 (UNDER SEPARATE PROJECT)
 - NOISE SENSITIVE RECEIVER AREA
 - NON-NOISE SENSITIVE USE

C	THIRD ISSUE	GL	08/23
B	SECOND ISSUE	GL	06/23
A	FIRST ISSUE	GL	04/23
Rev	Description	By	Date

Consultant
ARUP

Project title
 Agreement No. CE 65/2021(HY)
 Tuen Mun Bypass - Investigation

Drawing title
LOCATIONS OF REPRESENTATIVE NSRS AND NAPs FOR CONSTRUCTION NOISE IMPACT ASSESSMENT

Drawing no. FIGURE 4.3		Rev. C	
Drawn GL	Date 08/23	Checked TL	Approved FC
Scale 1:50000 @ A3		Status PRELIMINARY	

COPYRIGHT RESERVED

路政署
 HIGHWAYS DEPARTMENT

DO NOT SCALE DRAWING. CHECK ALL DIMENSIONS ON-SITE.
 ALL RIGHTS RESERVED.
 © 2016 ARUP & PARTNERS HONG KONG LIMITED.



- LEGEND**
- PORTAL AREA AND AT-GRADED ROAD/ ELEVATED ROAD
 - PROPOSED TUNNEL
 - PROJECT ELEMENT
 - GAZETTE BOUNDARY
 - 300M ASSESSMENT AREA FOR CONSTRUCTION NOISE
 - PLANNED ROUTE 11 (UNDER SEPARATE PROJECT)
 - NOISE SENSITIVE RECEIVER AREA
 - NON-NOISE SENSITIVE USE
 - EXISTING NOISE SENSITIVE RECEIVER (NSR)
 - EXISTING NOISE ASSESSMENT POINT (NAP)
 - OUTLINE ZONING PLAN

Printed by : 18/9/2023
 Filename : G:\env\project\287168-25\13 Drawing Deliverables\report\REP-XXX EIA Report\Figure 4.3a - Locations of Representative NSRs and NAPs for Construction Noise Impact Assessment.dgn

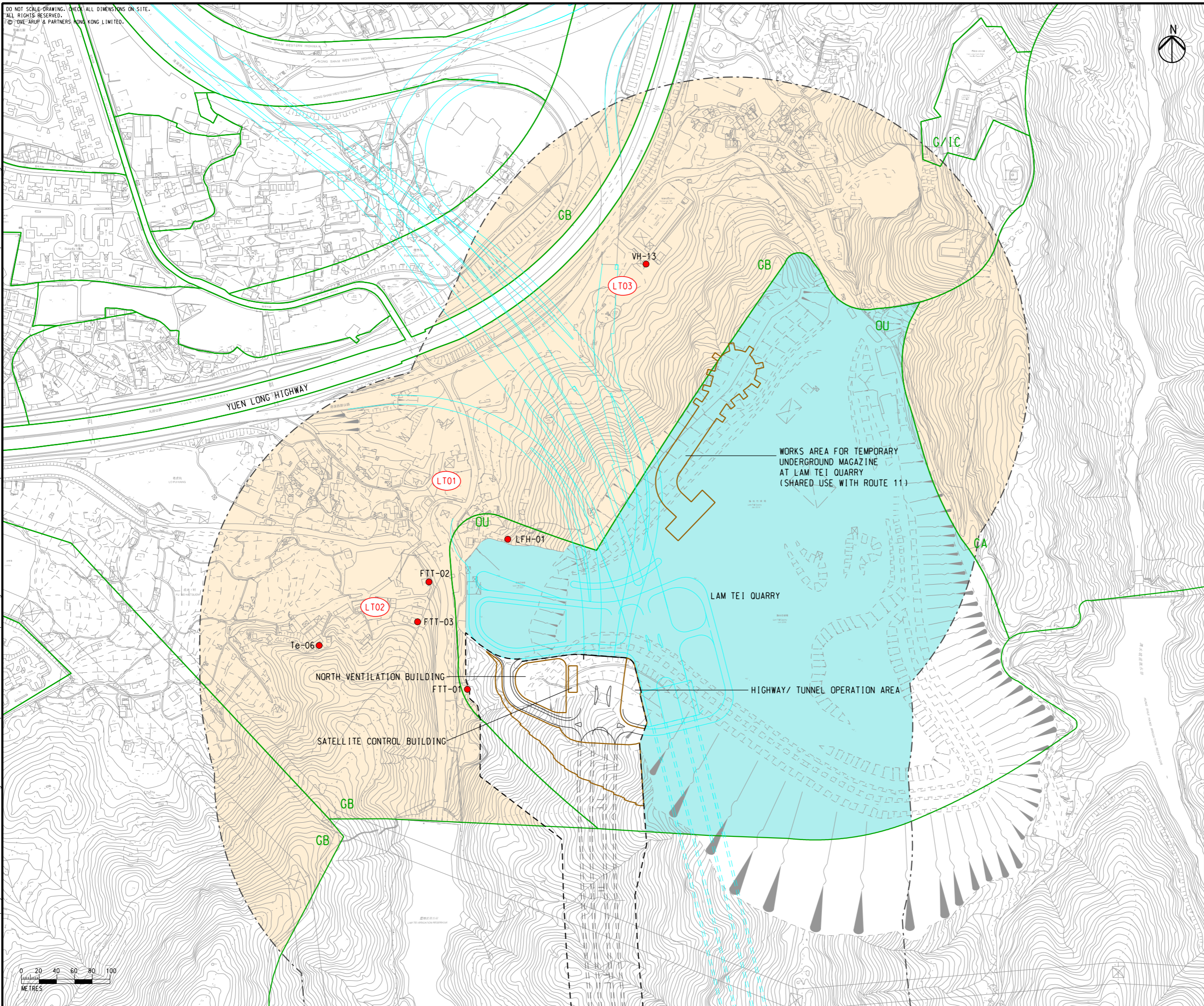

D	FOURTH ISSUE	GL	08/23
C	THIRD ISSUE	GL	07/23
B	SECOND ISSUE	GL	06/23
A	FIRST ISSUE	GL	04/23
Rev	Description	By	Date

Consultant
ARUP

Project title
 Agreement No. CE 65/2021(HY)
 Tuen Mun Bypass - Investigation

Drawing title
LOCATIONS OF REPRESENTATIVE NSRS AND NAPs FOR CONSTRUCTION NOISE IMPACT ASSESSMENT

Drawing no.		Rev.	
FIGURE 4.3a		D	
Drawn	Date	Checked	Approved
GL	08/23	TL	FC
Scale	Status		PRELIMINARY
1:4000 @ A3			

COPYRIGHT RESERVED

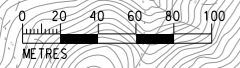

DO NOT SCALE DRAWING. CHECK ALL DIMENSIONS ON SITE.
 ALL RIGHTS RESERVED.
 © OVE ARUP & PARTNERS HONG KONG LIMITED.



- LEGEND**
- PORTAL AREA AND AT-GRADED ROAD/ ELEVATED ROAD
 - PROPOSED TUNNEL
 - PROJECT ELEMENT
 - GAZETTE BOUNDARY
 - 300M ASSESSMENT AREA FOR CONSTRUCTION NOISE
 - NOISE SENSITIVE RECEIVER AREA
 - NON-NOISE SENSITIVE USE
 - EXISTING NOISE SENSITIVE RECEIVER (NSR)
 - EXISTING NOISE ASSESSMENT POINT (NAP)
 - PROPOSED CONSTRUCTION NOISE ENCLOSURE
 - OUTLINE ZONING PLAN

Printed by : 18/9/2023
 Filename : G:\env\project\287168-25\13 Drawing Deliverables\report\REP-XXX EIA Report\Figure 4.3b - Locations of Representative NSRs and NAPs for Construction Noise Impact Assessment.dgn

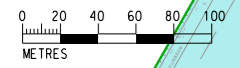
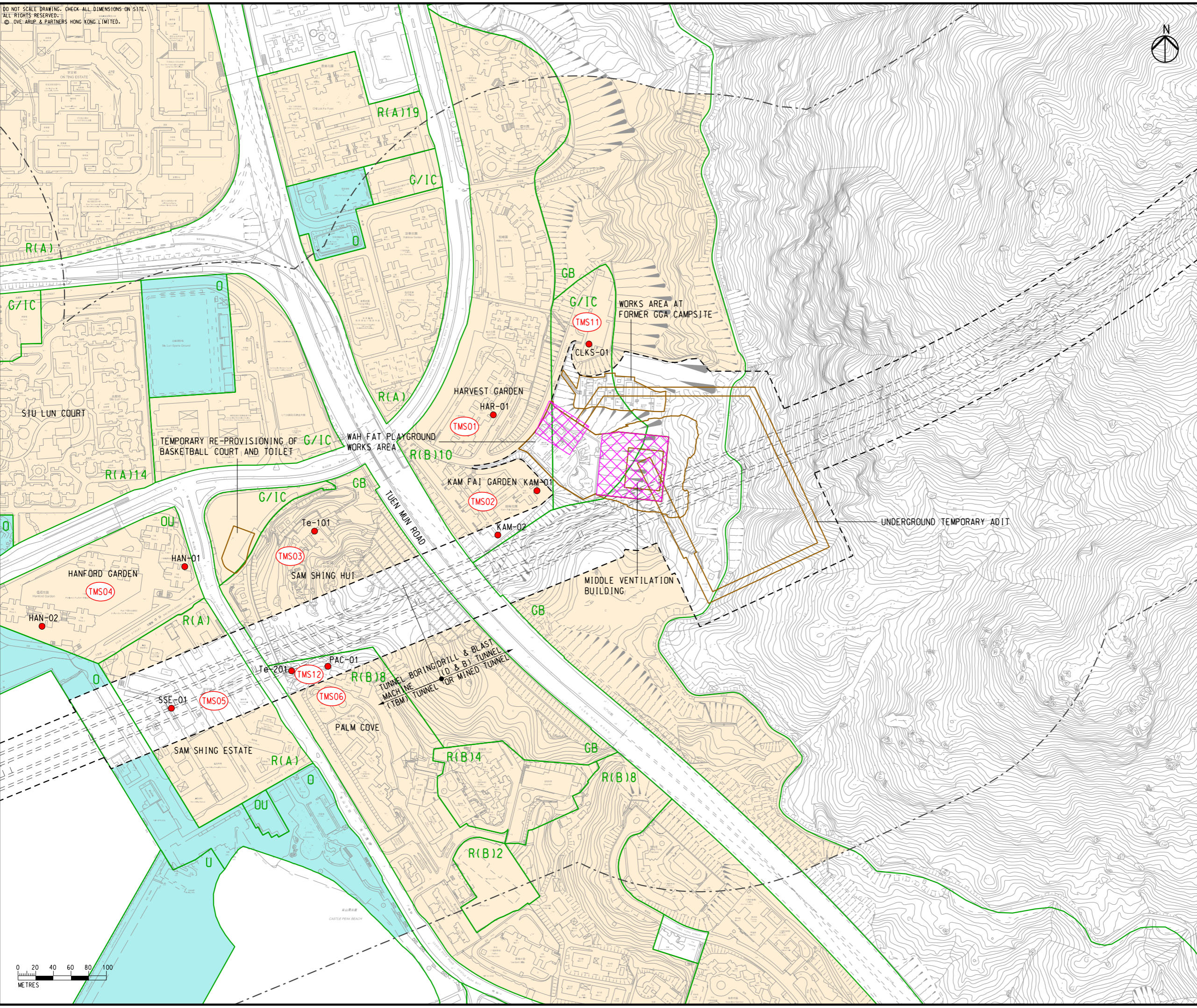

D	FOURTH ISSUE	GL	08/23
C	THIRD ISSUE	GL	07/23
B	SECOND ISSUE	GL	06/23
A	FIRST ISSUE	GL	04/23
Rev	Description	By	Date

Consultant
ARUP

Project title
 Agreement No. CE 65/2021(HY)
 Tuen Mun Bypass - Investigation

Drawing title
LOCATIONS OF REPRESENTATIVE NSRS AND NAPs FOR CONSTRUCTION NOISE IMPACT ASSESSMENT

Drawing no.		Rev.	
FIGURE 4.3b		D	
Drawn	Date	Checked	Approved
GL	08/23	TL	FC
Scale	Status		PRELIMINARY
1:4000 @ A3			

COPYRIGHT RESERVED

路政署
HIGHWAYS DEPARTMENT

DO NOT SCALE DRAWING. CHECK ALL DIMENSIONS ON SITE.
ALL RIGHTS RESERVED.
© OVE ARUP & PARTNERS HONG KONG LIMITED.



- LEGEND**
- PORTAL AREA AND AT-GRADED ROAD/ ELEVATED ROAD
 - PROPOSED TUNNEL
 - PROJECT ELEMENT
 - GAZETTE BOUNDARY
 - 300M ASSESSMENT AREA FOR CONSTRUCTION NOISE
 - NOISE SENSITIVE RECEIVER AREA
 - NON-NOISE SENSITIVE USE
 - EXISTING NOISE SENSITIVE RECEIVER (NSR)
 - EXISTING NOISE ASSESSMENT POINT (NAP)
 - PROPOSED CONSTRUCTION NOISE ENCLOSURE
 - OUTLINE ZONING PLAN

Printed by : 18/9/2023
Filename : G:\env\project\287168-25\13 Drawing Deliverables\report\REP-XXX EIA Report\Figure 4.3c - Locations of Representative NSRs and NAPs for Construction Noise Impact Assessment.dgn

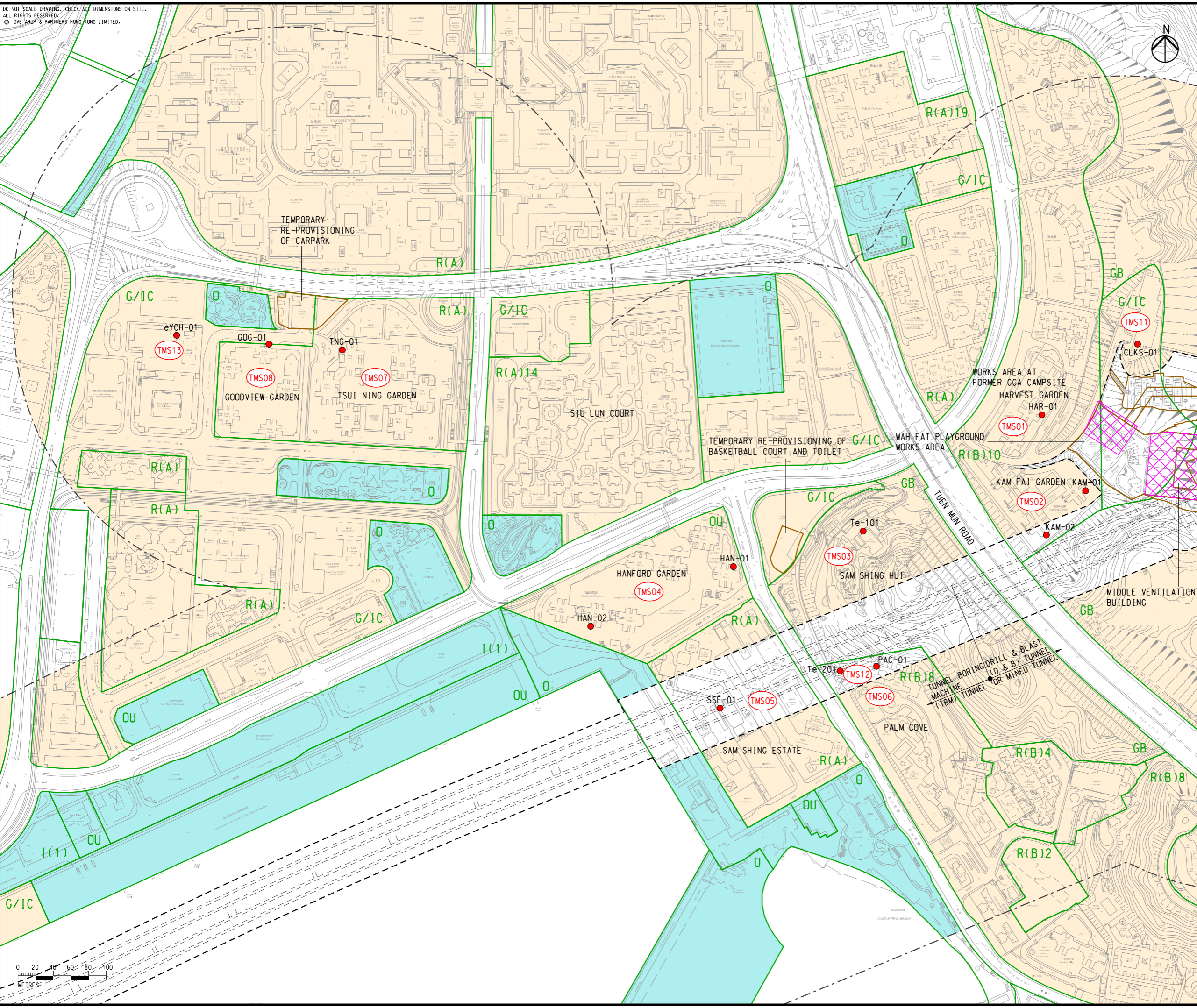

D	FOURTH ISSUE	GL	08/23
C	THIRD ISSUE	GL	07/23
B	SECOND ISSUE	GL	06/23
A	FIRST ISSUE	GL	04/23
Rev	Description	By	Date

Consultant
ARUP

Project title
Agreement No. CE 65/2021(HY)
Tuen Mun Bypass - Investigation

Drawing title
LOCATIONS OF REPRESENTATIVE NSRS AND NAPs FOR CONSTRUCTION NOISE IMPACT ASSESSMENT

Drawing no.		Rev.	
FIGURE 4.3c		D	
Drawn	Date	Checked	Approved
GL	08/23	TL	FC
Scale	1:4000 @ A3	Status	PRELIMINARY

COPYRIGHT RESERVED

路政署
HIGHWAYS DEPARTMENT

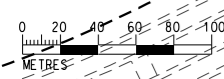

DO NOT SCALE DRAWING. CHECK ALL DIMENSIONS ON SITE.
ALL RIGHTS RESERVED.
© DVE ARUP & PARTNERS HONG KONG LIMITED.

Printed by : 29/8/2023
Filename : G:\env\project\287168-25\13 Drawing Deliverables\report\REP-XXX EIA Report\Figure 4.3d - Locations of Representative NSRs and NAPs for Construction Noise Impact Assessment.dgn

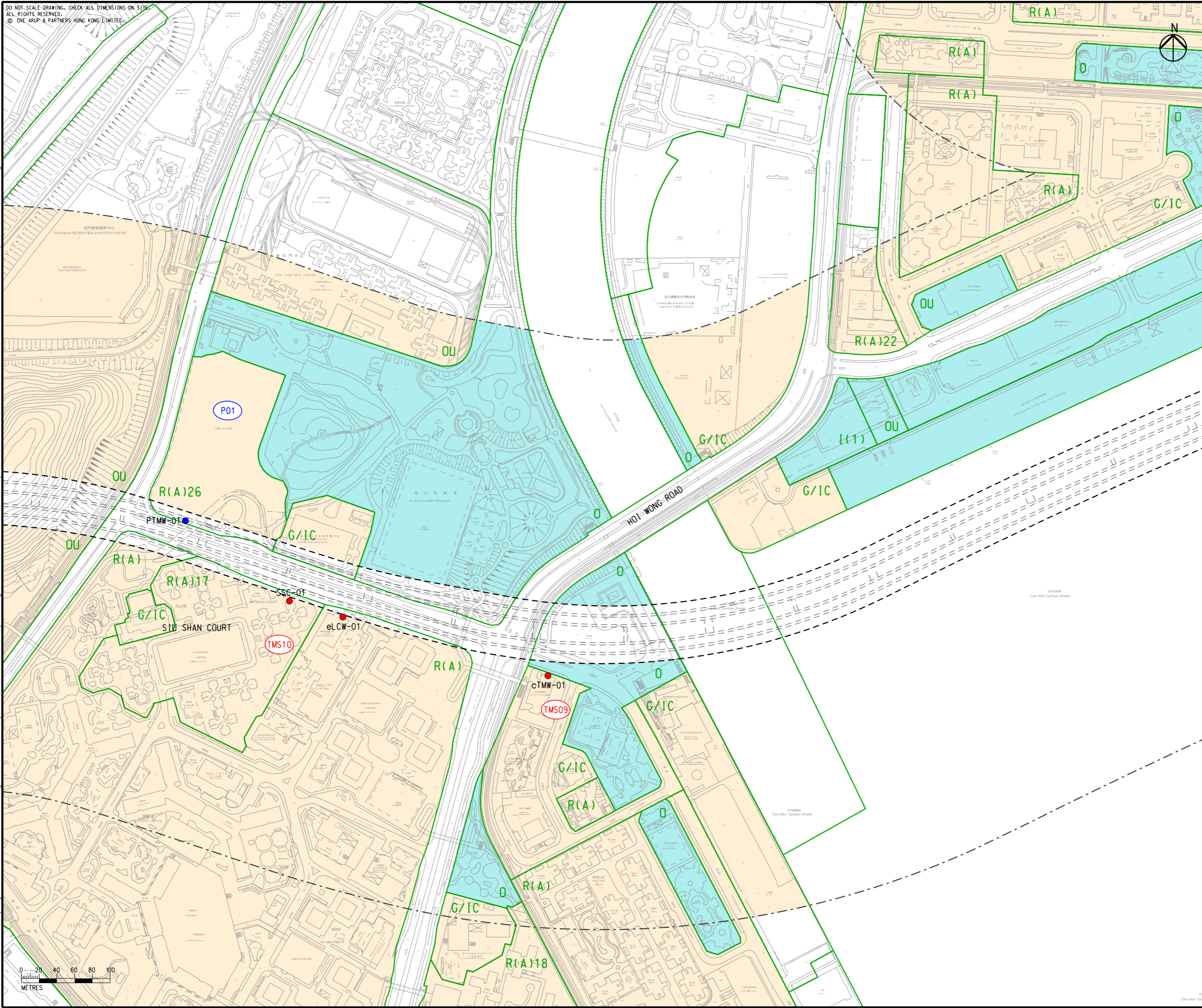

- LEGEND**
- PORTAL AREA AND AT-GRADED ROAD/ ELEVATED ROAD
 - PROPOSED TUNNEL
 - PROJECT ELEMENT
 - GAZETTE BOUNDARY
 - 300M ASSESSMENT AREA FOR CONSTRUCTION NOISE
 - NOISE SENSITIVE RECEIVER AREA
 - NON-NOISE SENSITIVE USE
 - EXISTING NOISE SENSITIVE RECEIVER (NSR)
 - PLANNED NOISE SENSITIVE RECEIVER (NSR)
 - EXISTING NOISE ASSESSMENT POINT (NAP)
 - PLANNED NOISE ASSESSMENT POINT (NAP)
 - OUTLINE ZONING PLAN

D	FOURTH ISSUE	GL	08/23
C	THIRD ISSUE	GL	07/23
B	SECOND ISSUE	GL	06/23
A	FIRST ISSUE	GL	04/23
Rev	Description	By	Date

Consultant
ARUP

Project title
Agreement No. CE 65/2021(HY)
Tuen Mun Bypass - Investigation

Drawing title
LOCATIONS OF REPRESENTATIVE NSRS AND NAPs FOR CONSTRUCTION NOISE IMPACT ASSESSMENT

Drawing no. FIGURE 4.3d		Rev. D	
Drawn GL	Date 08/23	Checked TL	Approved FC
Scale 1:4000 @ A3	Status PRELIMINARY		

COPYRIGHT RESERVED
 路政署
HIGHWAYS DEPARTMENT

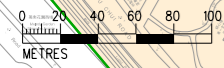

DO NOT SCALE DRAWING. CHECK ALL DIMENSIONS ON SITE.
 ALL RIGHTS RESERVED.
 © OYE ARUP & PARTNERS HONG KONG LIMITED.



- LEGEND**
- PORTAL AREA AND AT-GRADED ROAD/ ELEVATED ROAD
 - PROPOSED TUNNEL
 - PROJECT ELEMENT
 - GAZETTE BOUNDARY
 - 300M ASSESSMENT AREA FOR CONSTRUCTION NOISE
 - NOISE SENSITIVE RECEIVER AREA
 - NON-NOISE SENSITIVE USE
 - EXISTING NOISE SENSITIVE RECEIVER (NSR)
 - EXISTING NOISE ASSESSMENT POINT (NAP)
 - OUTLINE ZONING PLAN

Printed by : 30/8/2023
 Filename : G:\env\project\287168-25\13 Drawing Deliverables\report\REP-XXX EIA Report\Figure 4.3e - Locations of Representative NSRs and NAPs for Construction Noise Impact Assessment.dgn

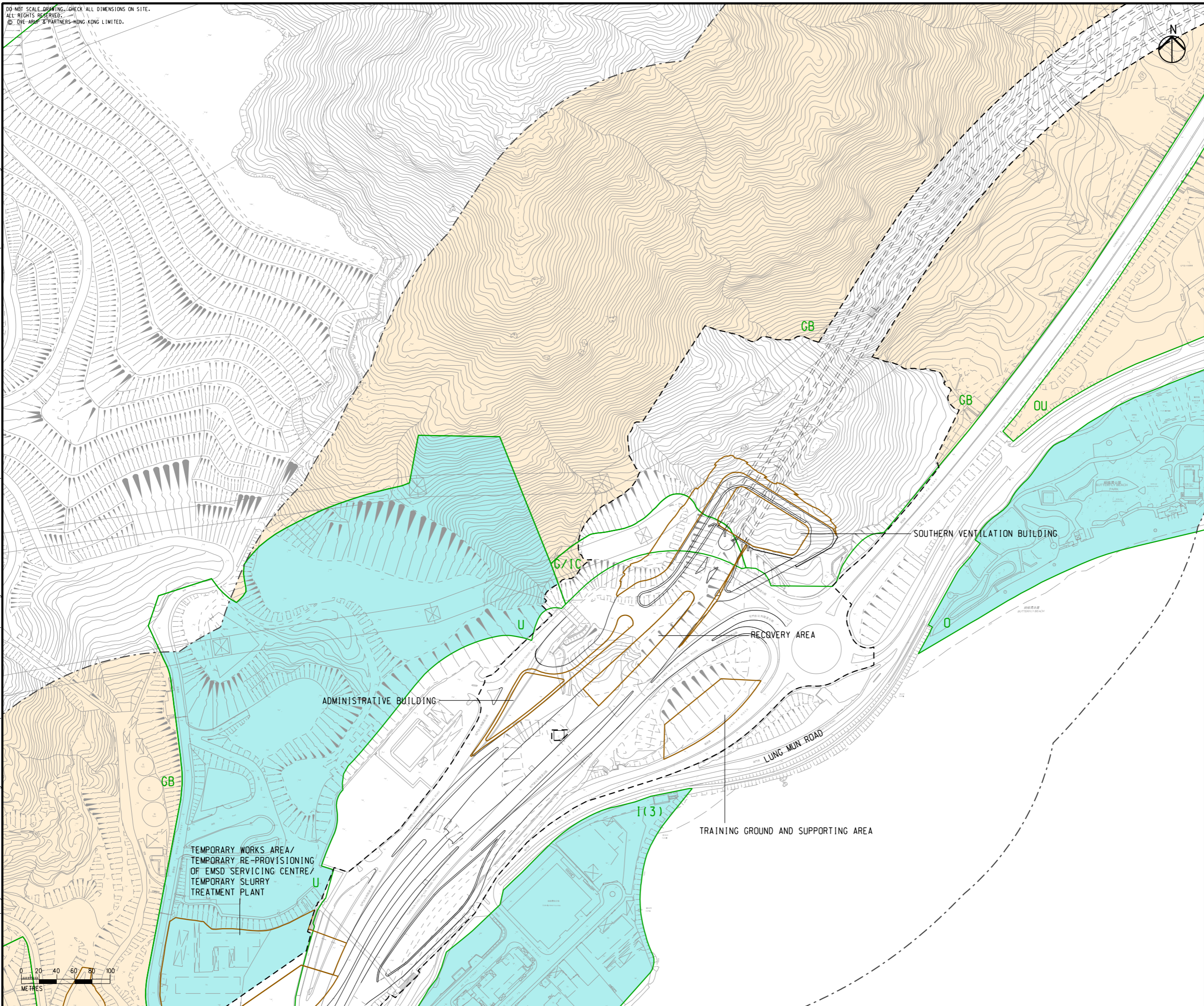

D	FOURTH ISSUE	GL	08/23
C	THIRD ISSUE	GL	07/23
B	SECOND ISSUE	GL	06/23
A	FIRST ISSUE	GL	04/23
Rev	Description	By	Date

Consultant
ARUP

Project title
 Agreement No. CE 65/2021(HY)
 Tuen Mun Bypass - Investigation

Drawing title
LOCATIONS OF REPRESENTATIVE NSRS AND NAPs FOR CONSTRUCTION NOISE IMPACT ASSESSMENT

Drawing no.		Rev.	
FIGURE 4.3e		D	
Drawn	Date	Checked	Approved
GL	08/23	TL	FC
Scale	Status		PRELIMINARY
1:4000 @ A3			

COPYRIGHT RESERVED

路政署
HIGHWAYS DEPARTMENT

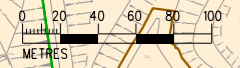

DO NOT SCALE DRAWING. CHECK ALL DIMENSIONS ON SITE.
 ALL RIGHTS RESERVED.
 © ARUP & PARTNERS HONG KONG LIMITED.



- LEGEND**
- PORTAL AREA AND AT-GRADED ROAD/ ELEVATED ROAD
 - PROPOSED TUNNEL
 - PROJECT ELEMENT
 - GAZETTE BOUNDARY
 - 300M ASSESSMENT AREA FOR CONSTRUCTION NOISE
 - NOISE SENSITIVE RECEIVER AREA
 - NON-NOISE SENSITIVE USE
 - EXISTING NOISE SENSITIVE RECEIVER (NSR)
 - EXISTING NOISE ASSESSMENT POINT (NAP)
 - OUTLINE ZONING PLAN

Printed by : 29/8/2023
 Filename : G:\env\project\287168-25\13 Drawing Deliverables\report\REP-XXX EIA Report\Figure 4.3f - Locations of Representative NSRs and NAPs for Construction Noise Impact Assessment.dgn

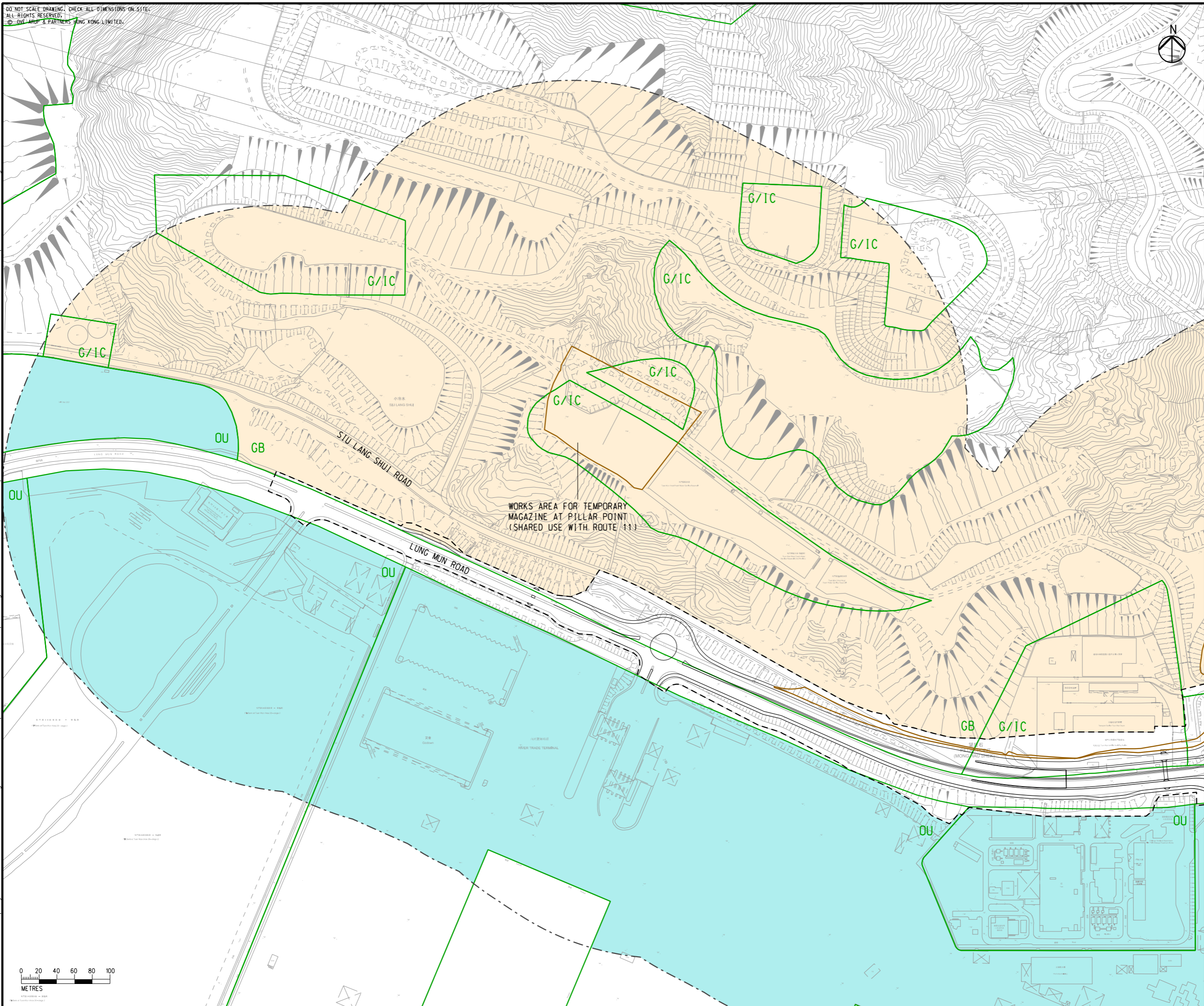

WORKS AREA FOR TEMPORARY
 MAGAZINE AT PILLAR POINT
 (SHARED USE WITH ROUTE 11)

D	FOURTH ISSUE	GL	08/23
C	THIRD ISSUE	GL	07/23
B	SECOND ISSUE	GL	06/23
A	FIRST ISSUE	GL	04/23
Rev	Description	By	Date

Consultant
ARUP

Project title
 Agreement No. CE 65/2021(HY)
 Tuen Mun Bypass - Investigation

Drawing title
**LOCATIONS OF REPRESENTATIVE
 NSRS AND NAPs FOR
 CONSTRUCTION NOISE
 IMPACT ASSESSMENT**

Drawing no.		Rev.	
FIGURE 4.3f		D	
Drawn	Date	Checked	Approved
GL	08/23	TL	FC
Scale	Status		PRELIMINARY
1:4000 @ A3			

COPYRIGHT RESERVED

**路政署
 HIGHWAYS DEPARTMENT**

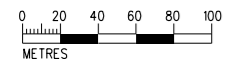

DO NOT SCALE DRAWING. CHECK ALL DIMENSIONS ON SITE.
 ALL RIGHTS RESERVED.
 © 2023 ARUP & PARTNERS HONG KONG LIMITED.



Printed by : 9/20/2023
 Filename : G:\env\project\287168-25\13 Drawing Deliverables\report\REP-XXX EIA Report\Figure 4.3g - Locations of Representative NSRs and NAP's for Construction Noise Impact Assessment.dgn

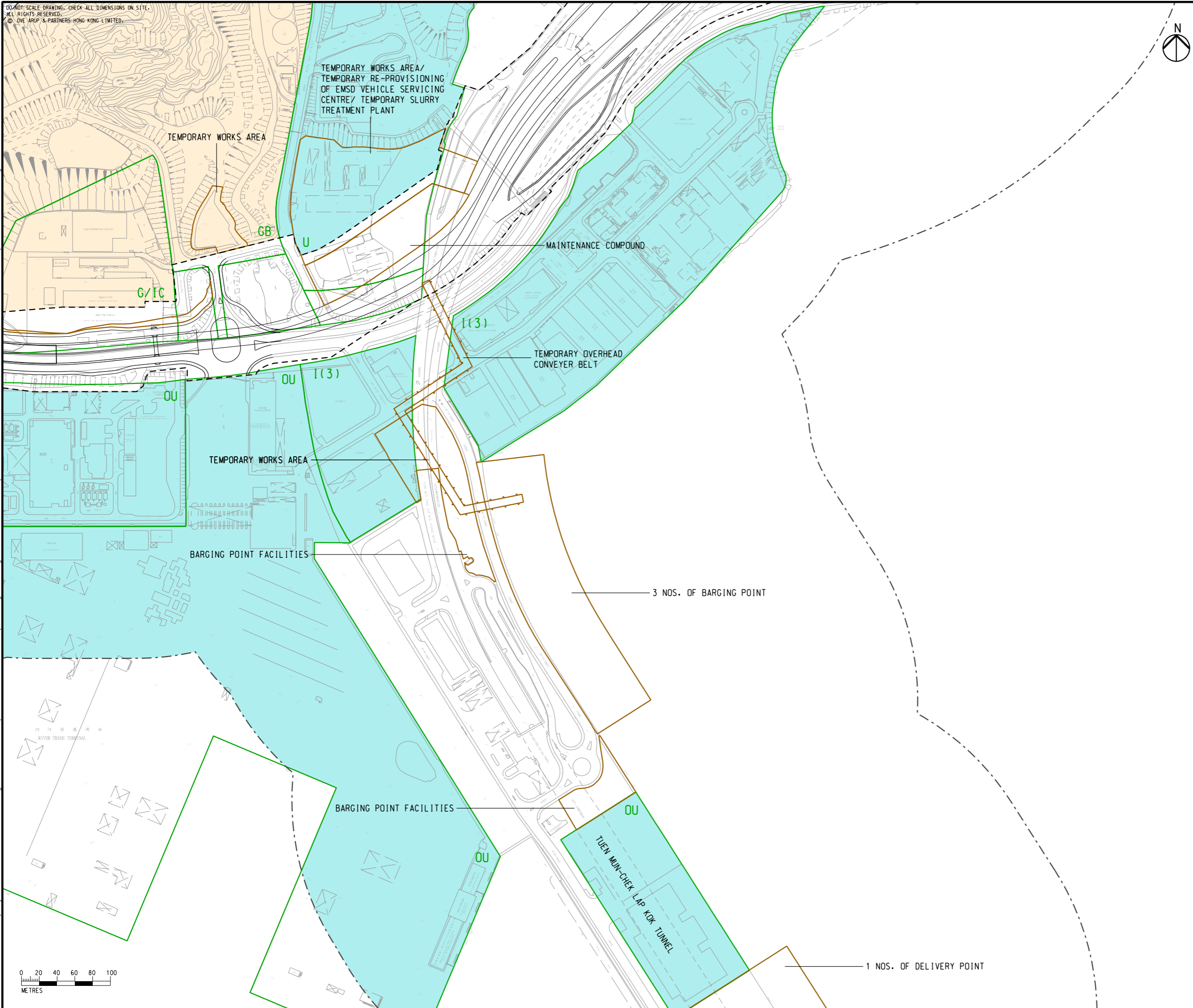

LEGEND

- PORTAL AREA AND AT-GRADED ROAD/ ELEVATED ROAD
- PROPOSED TUNNEL
- PROJECT ELEMENT
- GAZETTE BOUNDARY
- 300M ASSESSMENT AREA FOR CONSTRUCTION NOISE
- NOISE SENSITIVE RECEIVER AREA
- NON-NOISE SENSITIVE USE
- EXISTING NOISE SENSITIVE RECEIVER (NSR)
- EXISTING NOISE ASSESSMENT POINT (NAP)
- OUTLINE ZONING PLAN

D	FOURTH ISSUE	GL	08/23
C	THIRD ISSUE	GL	07/23
B	SECOND ISSUE	GL	06/23
A	FIRST ISSUE	GL	04/23
Rev	Description	By	Date

Consultant
ARUP

Project title
 Agreement No. CE 65/2021(HY)
 Tuen Mun Bypass - Investigation

Drawing title
LOCATIONS OF REPRESENTATIVE NSRS AND NAPs FOR CONSTRUCTION NOISE IMPACT ASSESSMENT

Drawing no. FIGURE 4.3g		Rev. D	
Drawn GL	Date 08/23	Checked TL	Approved FC
Scale 1:4000 @ A3		Status PRELIMINARY	

COPYRIGHT RESERVED

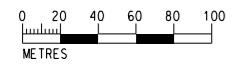

DO NOT SCALE DRAWING. CHECK ALL DIMENSIONS ON SITE.
 ALL RIGHTS RESERVED.
 © DVE ARUP & PARTNERS HONG KONG LIMITED.



LEGEND

- PORTAL AREA AND AT-GRADED ROAD/ ELEVATED ROAD
- PROPOSED TUNNEL
- PROJECT ELEMENT
- GAZETTE BOUNDARY
- 300M ASSESSMENT AREA FOR CONSTRUCTION NOISE
- NOISE SENSITIVE RECEIVER AREA
- NON-NOISE SENSITIVE USE
- EXISTING NOISE SENSITIVE RECEIVER (NSR)
- EXISTING NOISE ASSESSMENT POINT (NAP)
- OUTLINE ZONING PLAN

Printed by : 29/8/2023
 Filename : G:\env\project\287168-25\13 Drawing Deliverables\report\REP-XXX EIA Report\Figure 4.3h - Locations of Representative NSRs and NAPs for Construction Noise Impact Assessment.dgn

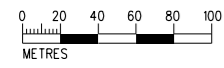
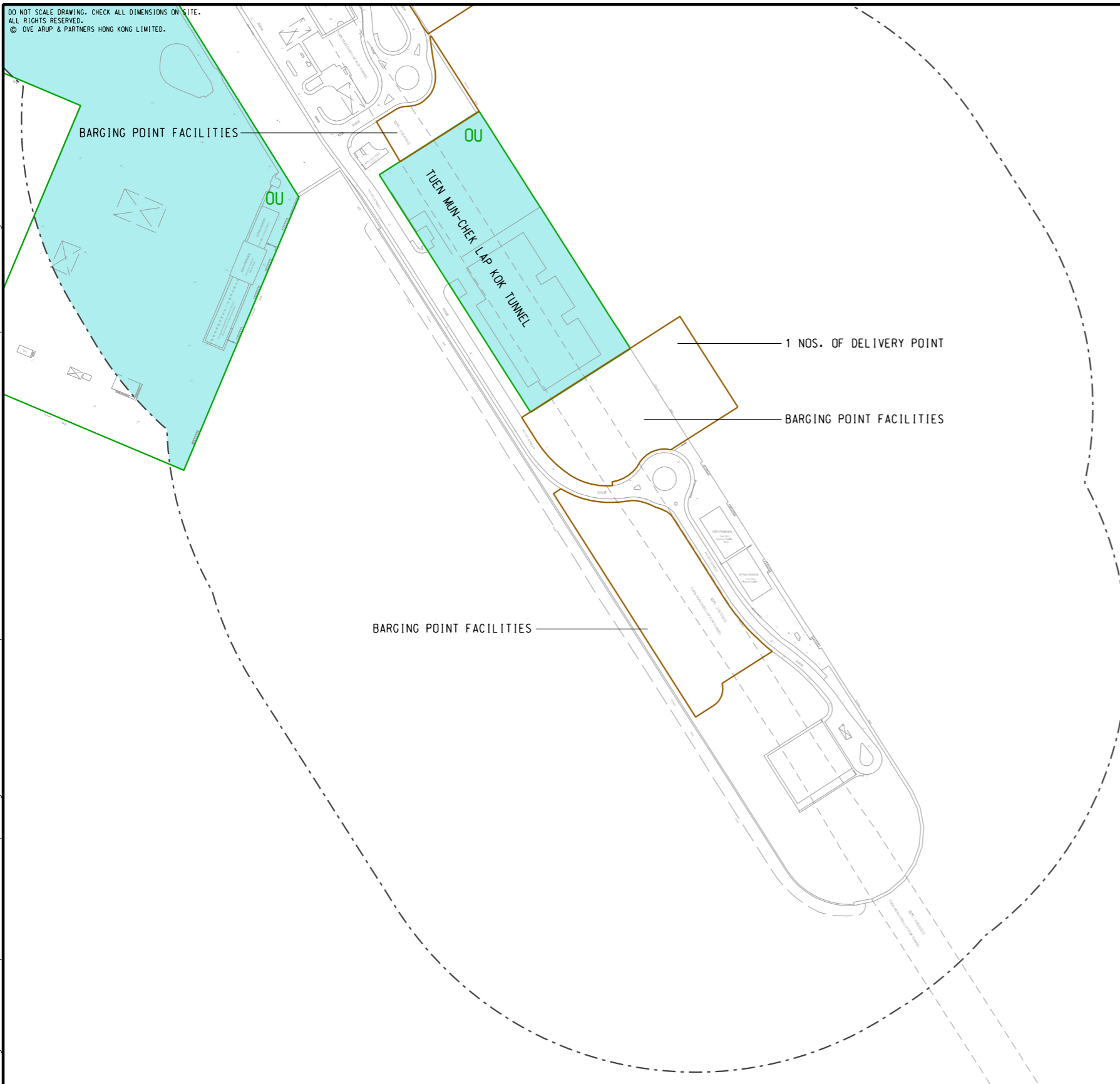

D	FOURTH ISSUE	GL	08/23
C	THIRD ISSUE	GL	07/23
B	SECOND ISSUE	GL	06/23
A	FIRST ISSUE	GL	04/23
Rev	Description	By	Date

Consultant
ARUP

Project title
 Agreement No. CE 65/2021(HY)
 Tuen Mun Bypass - Investigation

Drawing title
LOCATIONS OF REPRESENTATIVE NSRS AND NAPs FOR CONSTRUCTION NOISE IMPACT ASSESSMENT

Drawing no.		Rev.	
FIGURE 4.3h		D	
Drawn	Date	Checked	Approved
GL	08/23	TL	FC
Scale	Status		PRELIMINARY
1:4000 @ A3			

COPYRIGHT RESERVED

DO NOT SCALE DRAWING. CHECK ALL DIMENSIONS ON-SITE.
 ALL RIGHTS RESERVED.
 © OVE ARUP & PARTNERS HONG KONG LIMITED.



- LEGEND**
- PORTAL AREA AND AT-GRADED ROAD/ ELEVATED ROAD
 - PROPOSED TUNNEL
 - PROJECT ELEMENT
 - GAZETTE BOUNDARY
 - 300M ASSESSMENT AREA FOR CONSTRUCTION NOISE
 - PLANNED ROUTE 11 (UNDER SEPARATE PROJECT)
 - NOISE SENSITIVE RECEIVER AREA
 - NON-NOISE SENSITIVE USE
 - EXISTING NOISE SENSITIVE RECEIVER (NSR)
 - EXISTING NOISE ASSESSMENT POINT (NAP)
 - OUTLINE ZONING PLAN

Printed by : 29/8/2023
 Filename : G:\env\project\28\168-25\13 Drawing Deliverables\report\REP-XXX EIA Report\Figure 4.3i - Locations of Representative NSRs and NAPs for Construction Noise Impact Assessment.dgn

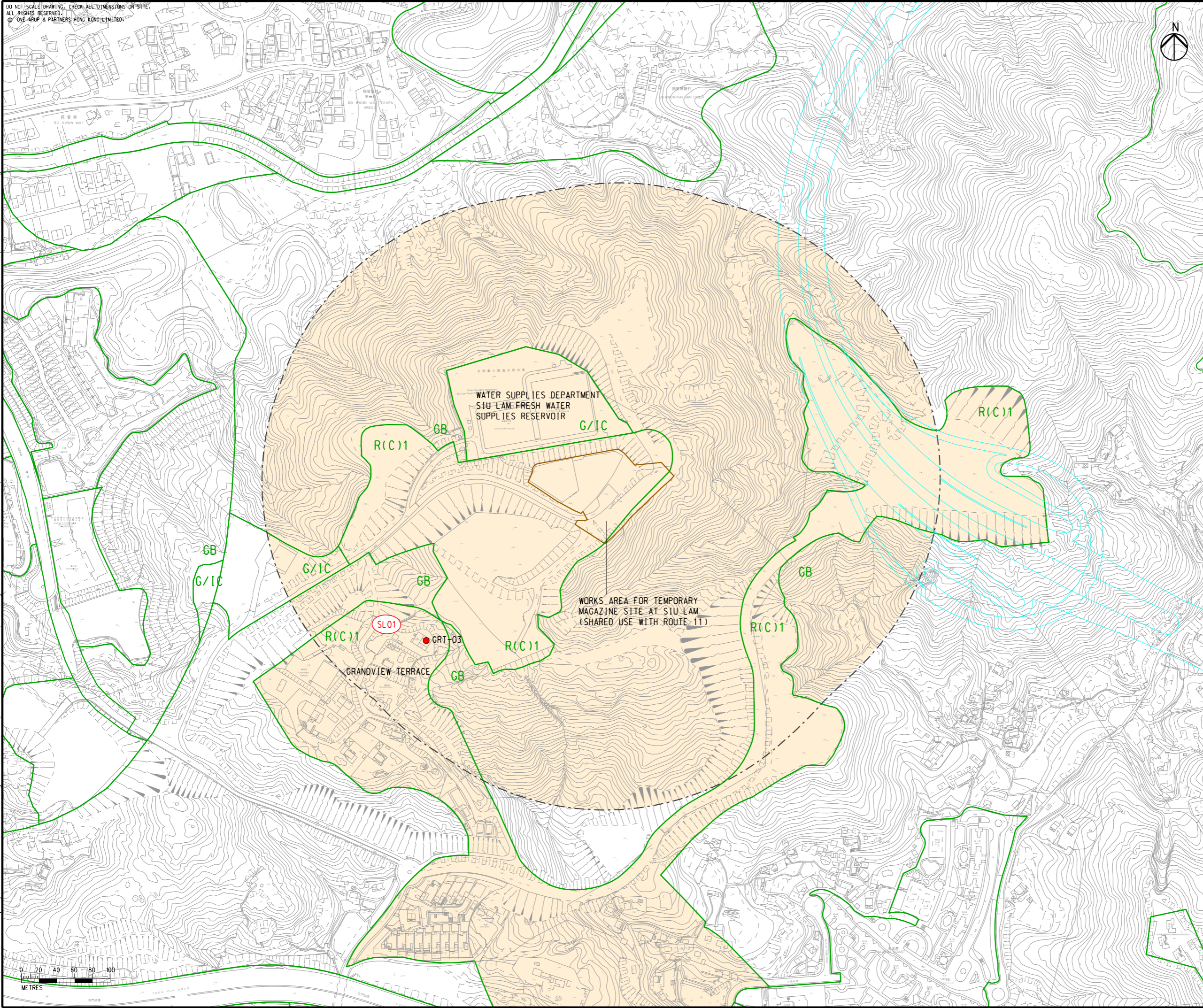

D	FOURTH ISSUE	GL	08/23
C	THIRD ISSUE	GL	07/23
B	SECOND ISSUE	GL	06/23
A	FIRST ISSUE	GL	04/23
Rev	Description	By	Date

Consultant
ARUP

Project title
 Agreement No. CE 65/2021(HY)
 Tuen Mun Bypass - Investigation

Drawing title
LOCATIONS OF REPRESENTATIVE NSRS AND NAPs FOR CONSTRUCTION NOISE IMPACT ASSESSMENT

Drawing no.		Rev.	
FIGURE 4.3i		D	
Drawn	Date	Checked	Approved
GL	08/23	TL	FC
Scale	Status		PRELIMINARY
1:4000 @ A3			



COPYRIGHT RESERVED

NSR ID	Description	Uses ^[1]	Number of Storeys	NAP ID
Existing NSRs				
a. Lam Tei				
LT01	Area at/near Lo Fu Hang	R	1-3	LFH-01
LT02	Area at/near Fu Tei Ha Tsuen	R	1-3	FTT-01 – FTT-03
	Temples at Fu Tei Ha Tsuen	W	1	Te-06
LT03	Village Houses near Fuk Hang Tsuen Road	R	1-3	VH-13
b. Tuen Mun West				
TMS01	Harvest Garden	R	17	HAR-01
TMS02	Kam Fai Garden	R	15	KAM-01 – KAM-02
TMS03	Saint Temple at Sam Shing Hui	W	1	Te-101
TMS04	Hanford Garden	R	26 – 27	HAN-01 – HAN-02
TMS05	Sam Shing Estate	R / C / E ^[2]	16 – 27	SSE-01
TMS06	Palm Cove	R	13 – 14	PAC-01
TMS07	Tsui Ning Garden	R	35	TNG-01
TMS08	Goodview Garden	R	32	GOG-01
TMS09	Tuen Mun Wu Hong Clinic	C	3	cTMW-01
TMS10	Siu Shan Court	R	20	SSC-01
	Buddhist Leung Chik Wai College	E	6	eLCW-01
TMS11	Caritas Li Ka Shing Care and Attention Home	C	4	CLKS-01
TMS12	Castle Peak Sam Chau Ma Temple	W	1	Te-201
TMS13	Yan Chai Hospital Ho Sik Nam Primary School	E	7	eYCH-01
c. Siu Lam				
SL01	Grandview Terrace	R	3	GRT-03
Planned NSRs				
b. Tuen Mun West				
P01	Social welfare / Education facilities for Public Housing Development at Wu Shan Road	C / E ^[3]	2 – 3	PTMW-01
Note:				
[1]	R – Residential, E – Educational Institutions, W – Place of Public Worship; C – Clinic.			
[2]	As there are social welfare facilities, such as kindergarten, elderly centre, etc., located at the lower floors of the Sam Shing Estate, the uses and the relevant noise criteria are subject to the type of social welfare facilities.			
[3]	Social welfare facilities, such as Residential Care Home for the Elderly (RCHE), Special Child Care Centre (SCCC) etc., are provided in the non-domestic facilities of the Public Housing Development at Wu Shan Road.			

C	THIRD ISSUE	GL	08/23
B	SECOND ISSUE	GL	07/23
A	FIRST ISSUE	GL	06/23
Rev	Description	By	Date

Consultant			
ARUP			
Project title			
Agreement No. CE 65/2021(HY) Tuen Mun Bypass - Investigation			
Drawing title			
LOCATIONS OF REPRESENTATIVE NSRS AND NAPS FOR CONSTRUCTION NOISE IMPACT ASSESSMENT			
Drawing no.		Rev.	
FIGURE 4.3j		C	
Drawn	Date	Checked	Approved
GL	08/23	TL	FC
Scale	Status		PRELIMINARY

COPYRIGHT RESERVED

