

DO NOT SCALE DRAWING. CHECK ALL DIMENSIONS ON SITE.  
 ALL RIGHTS RESERVED.  
 © OVE ARUP & PARTNERS HONG KONG LIMITED.

Printed by : 18/9/2023  
 Filename : G:\env\project\287168-25\13 Drawing Deliverables\report\REP-XXX EIA Report\Figure 4.5 - Locations of Representative NSRs and NAPs for Fixed Noise Sources Impact Assessment.dgn



- LEGEND**
- PORTAL AREA AND AT-GRADED ROAD/ ELEVATED ROAD
  - PROPOSED TUNNEL
  - PROJECT ELEMENT
  - GAZETTE BOUNDARY
  - 300M ASSESSMENT AREA FOR FIXED NOISE
  - PLANNED ROUTE 11 (UNDER SEPARATE PROJECT)
  - NOISE SENSITIVE RECEIVER AREA
  - NON-NOISE SENSITIVE USE

D	FOURTH ISSUE	GL	08/23
C	THIRD ISSUE	GL	07/23
B	SECOND ISSUE	GL	06/23
A	FIRST ISSUE	GL	04/23
Rev	Description	By	Date

Consultant  
**ARUP**

Project title  
 Agreement No. CE 65/2021(HY)  
 Tuen Mun Bypass - Investigation

Drawing title  
**LOCATIONS OF REPRESENTATIVE NSRS AND NAPs FOR FIXED NOISE IMPACT ASSESSMENT**

Drawing no. <b>FIGURE 4.5</b>		Rev. <b>D</b>	
Drawn GL	Date 08/23	Checked TL	Approved FC
Scale 1:50000 @ A3		Status PRELIMINARY	

COPYRIGHT RESERVED

路政署  
 HIGHWAYS DEPARTMENT

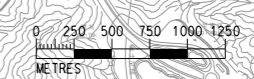

DO NOT SCALE DRAWING. CHECK ALL DIMENSIONS ON-SITE.  
 ALL RIGHTS RESERVED.  
 © 2016 ARUP & PARTNERS HONG KONG LIMITED.



- LEGEND**
- PORTAL AREA AND AT-GRADED ROAD/ ELEVATED ROAD
  - PROPOSED TUNNEL
  - PROJECT ELEMENT
  - GAZETTE BOUNDARY
  - 300M ASSESSMENT AREA FOR FIXED NOISE
  - PLANNED ROUTE 11 (UNDER SEPARATE PROJECT)
  - NOISE SENSITIVE RECEIVER AREA
  - NON-NOISE SENSITIVE USE
  - EXISTING NOISE SENSITIVE RECEIVER (NSR)
  - EXISTING NOISE ASSESSMENT POINT (NAP)
  - OUTLINE ZONING PLAN

Printed by : 18/9/2023  
 Filename : G:\env\project\287168-25\13 Drawing Deliverables\report\REP-XXX EIA Report\Figure 4.5a- Locations of Representative NSRs and NAPs for Fixed Noise Impact Assessment.dgn

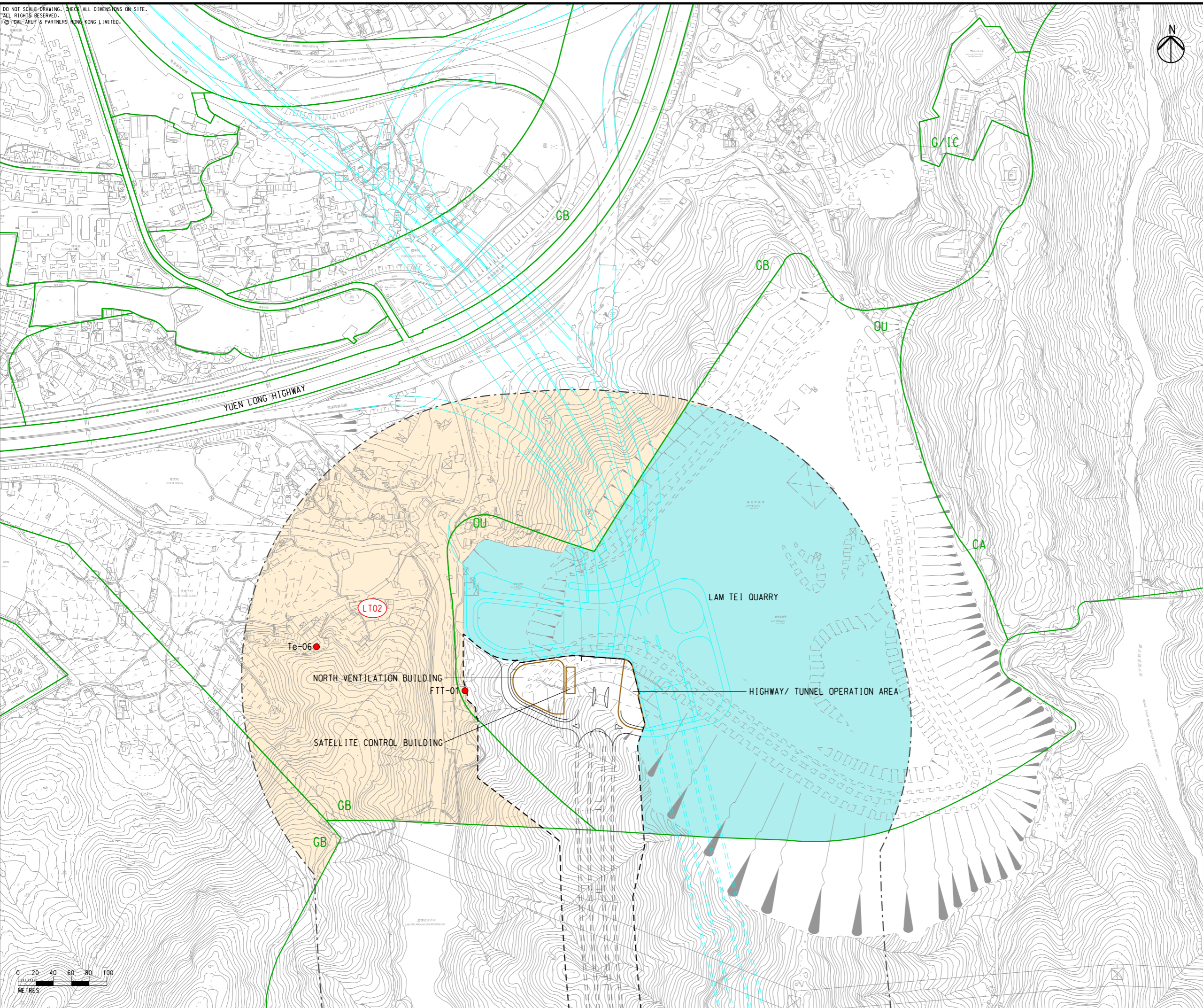

D	FOURTH ISSUE	GL	08/23
C	THIRD ISSUE	GL	07/23
B	SECOND ISSUE	GL	06/23
A	FIRST ISSUE	GL	04/23
Rev	Description	By	Date

Consultant  
**ARUP**

Project title  
 Agreement No. CE 65/2021(HY)  
 Tuen Mun Bypass - Investigation

Drawing title  
**LOCATIONS OF REPRESENTATIVE NSRS AND NAPs FOR FIXED NOISE IMPACT ASSESSMENT**

Drawing no.		Rev.	
GL		D	
Drawn	Date	Checked	Approved
GL	08/23	TL	FC
Scale	Status		PRELIMINARY
1:4000 @ A3			

COPYRIGHT RESERVED

**路政署**  
**HIGHWAYS DEPARTMENT**

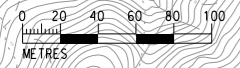

DO NOT SCALE DRAWING. CHECK ALL DIMENSIONS ON SITE.  
 ALL RIGHTS RESERVED.  
 © OVE ARUP & PARTNERS HONG KONG LIMITED.



- LEGEND**
- PORTAL AREA AND AT-GRADED ROAD/ ELEVATED ROAD
  - PROPOSED TUNNEL
  - PROJECT ELEMENT
  - GAZETTE BOUNDARY
  - 300M ASSESSMENT AREA FOR FIXED NOISE
  - NOISE SENSITIVE RECEIVER AREA
  - NON-NOISE SENSITIVE USE
  - EXISTING NOISE SENSITIVE RECEIVER (NSR)
  - EXISTING NOISE ASSESSMENT POINT (NAP)
  - OUTLINE ZONING PLAN

Printed by : 30/8/2023  
 Filename : G:\env\project\287168-25\13 Drawing Deliverables\report\REP-XXX EIA Report\Figure 4.5b - Locations of Representative NSRs and NAPs for Fixed Noise Impact Assessment.dgn

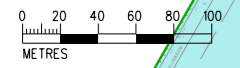
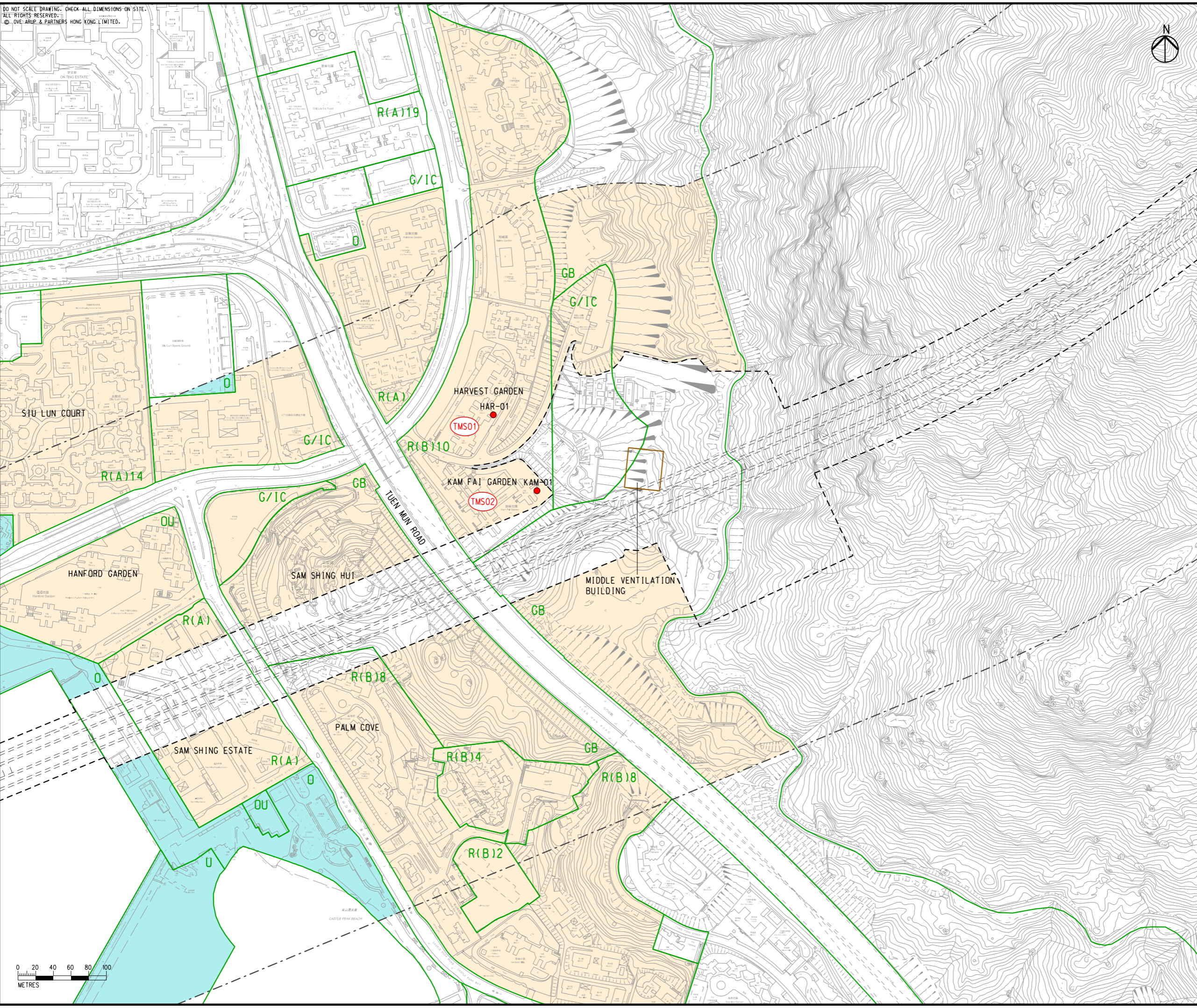

D	FOURTH ISSUE	GL	08/23
C	THIRD ISSUE	GL	07/23
B	SECOND ISSUE	GL	06/23
A	FIRST ISSUE	GL	04/23
Rev	Description	By	Date

Consultant  
**ARUP**

Project title  
 Agreement No. CE 65/2021(HY)  
 Tuen Mun Bypass - Investigation

Drawing title  
**LOCATIONS OF REPRESENTATIVE NSRS AND NAPs FOR FIXED NOISE IMPACT ASSESSMENT**

Drawing no. <b>FIGURE 4.5b</b>		Rev. <b>D</b>	
Drawn GL	Date 08/23	Checked TL	Approved FC
Scale 1:4000 @ A3		Status PRELIMINARY	

COPYRIGHT RESERVED  
 路政署  
**HIGHWAYS DEPARTMENT**

DO NOT SCALE DRAWING. CHECK ALL DIMENSIONS ON SITE.  
 ALL RIGHTS RESERVED.  
 © OYE ARUP & PARTNERS HONG KONG LIMITED.



- LEGEND**
- PORTAL AREA AND AT-GRADED ROAD/ ELEVATED ROAD
  - PROPOSED TUNNEL
  - PROJECT ELEMENT
  - GAZETTE BOUNDARY
  - 300M ASSESSMENT AREA FOR FIXED NOISE
  - NOISE SENSITIVE RECEIVER AREA
  - NON-NOISE SENSITIVE USE
  - EXISTING NOISE SENSITIVE RECEIVER (NSR)
  - EXISTING NOISE ASSESSMENT POINT (NAP)
  - OUTLINE ZONING PLAN

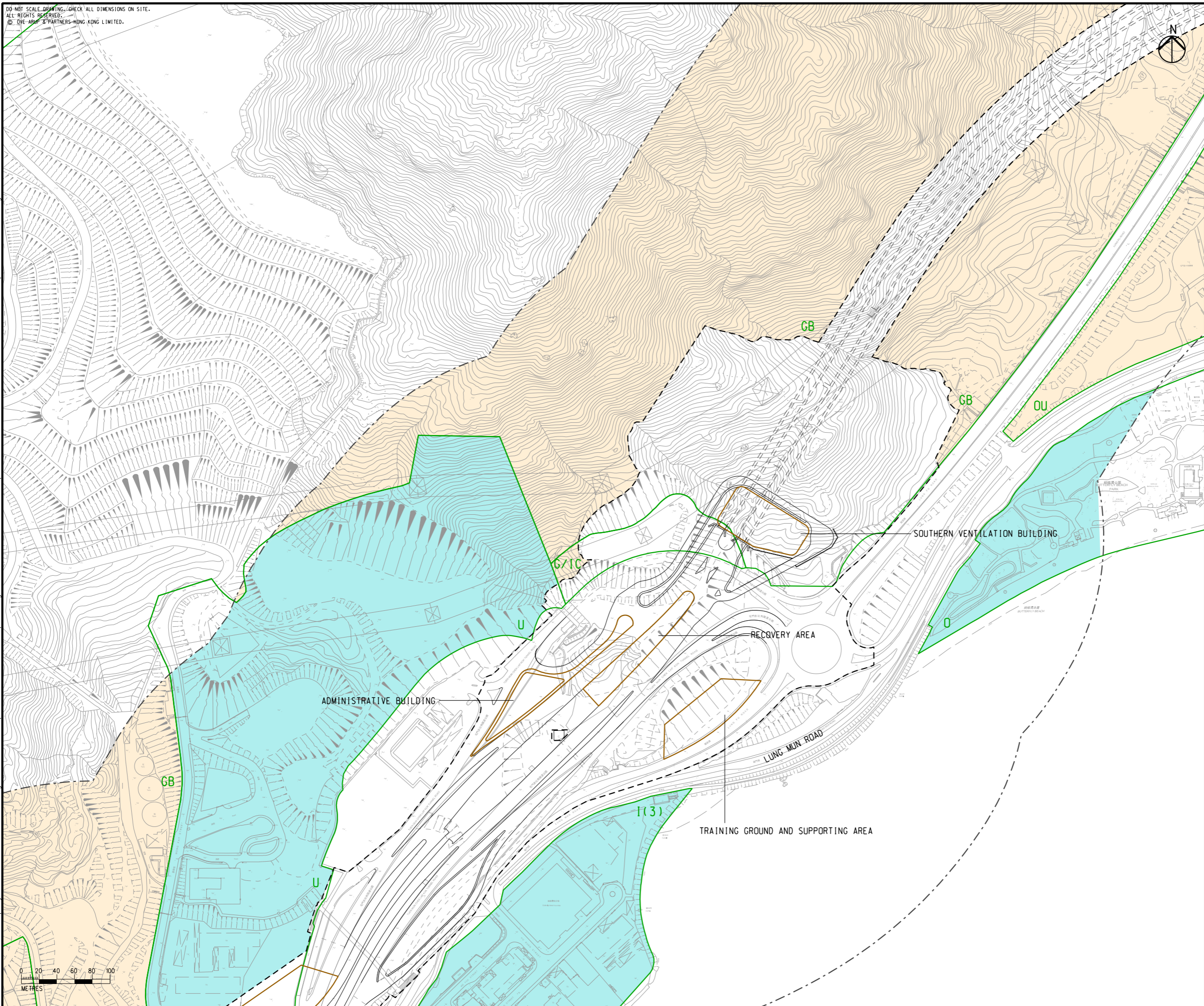

D	FOURTH ISSUE	GL	08/23
C	THIRD ISSUE	GL	07/23
B	SECOND ISSUE	GL	06/23
A	FIRST ISSUE	GL	04/23
Rev	Description	By	Date

Consultant  
**ARUP**

Project title  
 Agreement No. CE 65/2021(HY)  
 Tuen Mun Bypass - Investigation

Drawing title  
**LOCATIONS OF REPRESENTATIVE NSRS AND NAPS FOR FIXED NOISE IMPACT ASSESSMENT**

Drawing no.		Rev.	
FIGURE 4.5c		D	
Drawn	Date	Checked	Approved
GL	08/23	TL	FC
Scale	Status		PRELIMINARY
1:4000 @ A3			

COPYRIGHT RESERVED

路政署  
 HIGHWAYS DEPARTMENT

Printed by : 30/8/2023  
 Filename : G:\env\project\287168-25\13 Drawing Deliverables\report\REP-XXX EIA Report\Figure 4.5c - Locations of Representative NSRs and NAPS for Fixed Noise Impact Assessment.dgn

DO NOT SCALE DRAWING. CHECK ALL DIMENSIONS ON-SITE.  
 ALL RIGHTS RESERVED.  
 © ARUP & PARTNERS HONG KONG LIMITED.

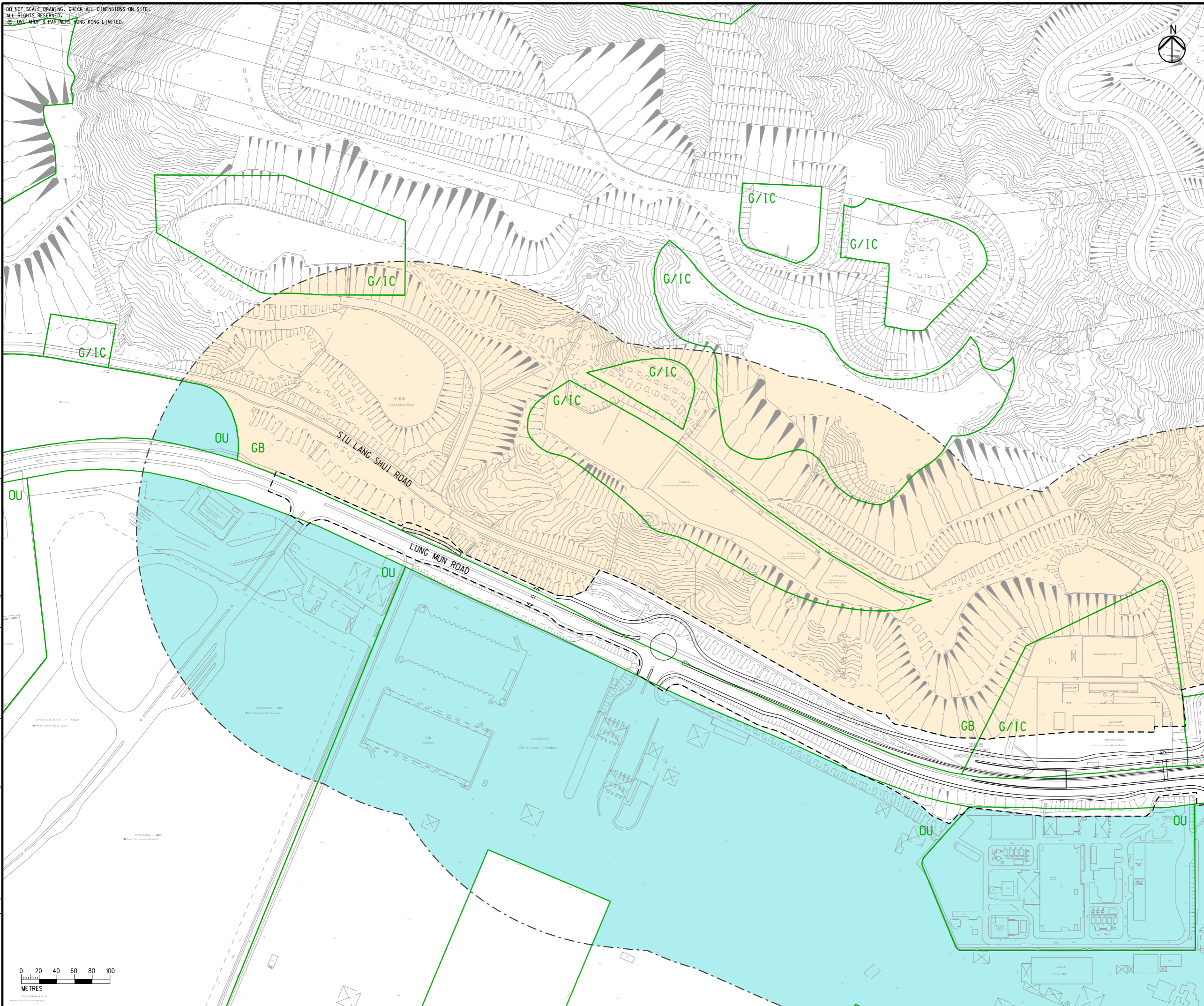

- LEGEND**
- PORTAL AREA AND AT-GRADED ROAD/ ELEVATED ROAD
  - PROPOSED TUNNEL
  - PROJECT ELEMENT
  - GAZETTE BOUNDARY
  - 300M ASSESSMENT AREA FOR FIXED NOISE
  - NOISE SENSITIVE RECEIVER AREA
  - NON-NOISE SENSITIVE USE
  - EXISTING NOISE SENSITIVE RECEIVER (NSR)
  - EXISTING NOISE ASSESSMENT POINT (NAP)
  - OUTLINE ZONING PLAN

D	FOURTH ISSUE	GL	08/23
C	THIRD ISSUE	GL	07/23
B	SECOND ISSUE	GL	06/23
A	FIRST ISSUE	GL	04/23
Rev	Description	By	Date

Consultant  
**ARUP**

Project title  
 Agreement No. CE 65/2021(HY)  
 Tuen Mun Bypass - Investigation

Drawing title  
**LOCATIONS OF REPRESENTATIVE NSRS AND NAPs FOR FIXED NOISE IMPACT ASSESSMENT**

Drawing no.		Rev.	
FIGURE 4.5d		D	
Drawn	Date	Checked	Approved
GL	08/23	TL	FC
Scale	Status		PRELIMINARY
1:4000 @ A3			

COPYRIGHT RESERVED

路政署  
 HIGHWAYS DEPARTMENT

Printed by : 30/8/2023  
 Filename : G:\env\project\287168-25\13 Drawing Deliverables\report\REP-XXX EIA Report\Figure 4.5d - Locations of Representative NSRs and NAPs for Fixed Noise Impact Assessment.dgn

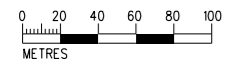

DO NOT SCALE DRAWING. CHECK ALL DIMENSIONS ON SHEET.  
 ALL RIGHTS RESERVED.  
 © OVE ARUP & PARTNERS HONG KONG LIMITED.



- LEGEND**
- PORTAL AREA AND AT-GRADED ROAD/ ELEVATED ROAD
  - PROPOSED TUNNEL
  - PROJECT ELEMENT
  - GAZETTE BOUNDARY
  - 300M ASSESSMENT AREA FOR FIXED NOISE
  - NOISE SENSITIVE RECEIVER AREA
  - NON-NOISE SENSITIVE USE
  - EXISTING NOISE SENSITIVE RECEIVER (NSR)
  - EXISTING NOISE ASSESSMENT POINT (NAP)
  - OUTLINE ZONING PLAN

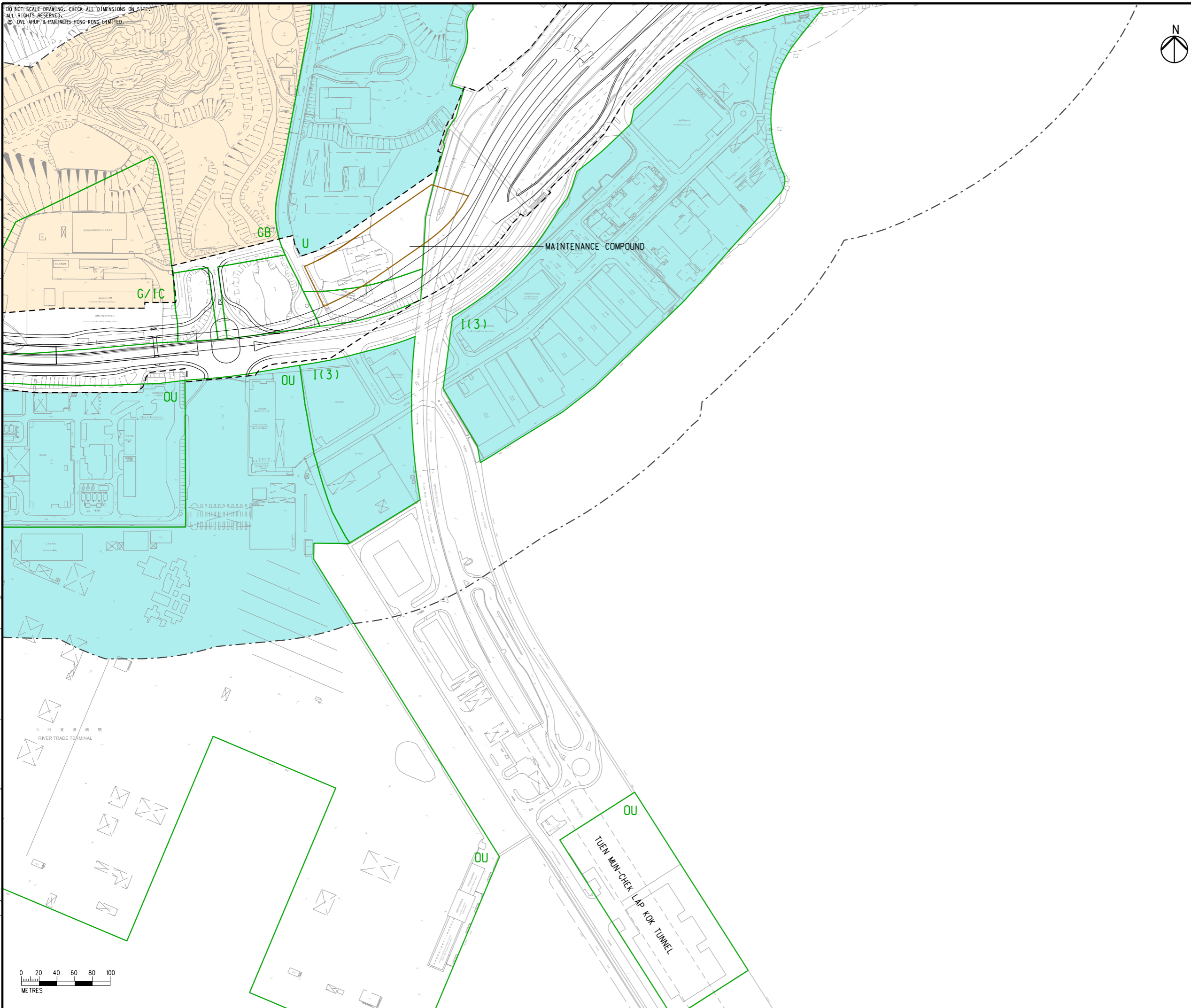

Printed by : 30/8/2023  
 Filename : G:\env\project\287168-25\13 Drawing Deliverables\report\REP-XXX EIA Report\Figure 4.5e - Locations of Representative NSRs and NAPs for Fixed Noise Impact Assessment.dgn

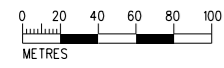

Rev	Description	By	Date
C	THIRD ISSUE	GL	08/23
B	SECOND ISSUE	GL	06/23
A	FIRST ISSUE	GL	04/23

Consultant  
**ARUP**

Project title  
 Agreement No. CE 65/2021(HY)  
 Tuen Mun Bypass - Investigation

Drawing title  
**LOCATIONS OF REPRESENTATIVE NSRS AND NAPs FOR FIXED NOISE IMPACT ASSESSMENT**

Drawing no.		Rev.	
FIGURE 4.5e		D	
Drawn	Date	Checked	Approved
GL	08/23	TL	FC
Scale	Status		PRELIMINARY
1:4000 @ A3			

COPYRIGHT RESERVED

NSR ID <sup>[1]</sup>	Description	Use <sup>[2]</sup>	Number of Storeys	NAP ID
<b>Existing NSRs</b>				
<b>a. Lam Tei</b>				
LT02	Area at/near Fu Tei Ha Tsuen	R	1 – 3	FTT-01
	Temples at Fu Tei Ha Tsuen	W	3	Te-06
<b>b. Tuen Mun West</b>				
TMS01	Harvest Garden	R	17	HAR-01
TMS02	Kam Fai Garden	R	15	KAM-01
<b>Notes:</b>				
[1]	The assessment will only include NSRs which rely on opened windows for ventilation and within 300m assessment area.			
[2]	R – Residential; W – Place of Public Worship.			

Printed by : 29/8/2023  
 Filename : G:\env\project\287168-25\13 Drawing Deliverables\report\REP-XXX EIA Report\Figure 4.5f - Locations of Representative NSRs and NAPS for Fixed Noise Impact Assessment.dgn

B	SECOND ISSUE	GL	08/23
A	FIRST ISSUE	GL	06/23
Rev	Description	By	Date
Consultant			
<b>ARUP</b>			
Project title			
Agreement No. CE 65/2021(HY) Tuen Mun Bypass - Investigation			
Drawing title			
LOCATIONS OF REPRESENTATIVE NSRS AND NAPS FOR FIXED NOISE IMPACT ASSESSMENT			
Drawing no.			Rev.
FIGURE 4.5f			B
Drawn	Date	Checked	Approved
GL	08/23	TL	FC
Scale	Status		PRELIMINARY
1:4000 @ A3			

COPYRIGHT RESERVED

