Appendix 1.1 - Tentative Construction Programme

ID	Activity	Start	End	Start	End	Duration (Mth.)
1	**XP & TTM Application**	**Aug-25**	**Oct-25**	**8**	**10**	**3**
2	**Tree Felling & Site Clearance**	**Aug-25**	**Jan-26**	**8**	**13**	**6**
3	**Lift Shaft and Staircases (near San Wan Road)**	**Aug-25**	**Mar-27**	**8**	**27**	**20**
	3a -Predrilling	**Aug-25**	**Sep-25**	8	9	2
	3b - UU Diversion	**Oct-25**	**Nov-25**	10	11	2
	3c - Piling	**Dec-25**	**Feb-26**	12	14	3
	3d - ELS	**Mar-26**	**Apr-26**	15	16	2
	3e - Pile Caps	**May-26**	**Jun-26**	17	18	2
	3f - Superstructure	**Jul-26**	**Aug-26**	19	20	2
	3g(i) - Lift & E&M Installation	**Sep-26**	**Nov-26**	21	23	3
	3g(ii) - ABWF Works	**Dec-26**	**Jan-27**	24	25	2
	3g(iii) - Connection Works with Existing So Kwun Po Road (SKPR)	**Feb-27**	**Mar-27**	26	27	2
4	**Renovision of Skating Rink**	**Nov-25**	**Apr-26**	**11**	**16**	**6**
5	**Reprovision of Footpath & Cycle Track**	**Nov-25**	**Apr-26**	**11**	**16**	**6**
	5a - Site Clearance & Site Formation	**Nov-25**	**Dec-25**	11	12	2
	5b - Construction of Footpath & Cycling Track	**Jan-26**	**Apr-26**	13	16	4
6	**Reconstruction of Box Culvert**	**Aug-25**	**Apr-28**	**8**	**40**	**33**
	6a - Preparation of Construction DIA & Obtain DSD Agreement	**Aug-25**	**Jan-26**	8	13	6
	6b - Box Culvert Section near North District Park (NDP)	**Feb-26**	**Apr-28**	14	40	27
	(i) ELS	**Feb-26**	**Oct-26**	14	22	9
	(ii) Temp. Drainage Diversion & Reconstruction of Box Culvert	**Nov-26**	**Apr-28**	23	40	18
	6c - Box Culvert Section near San Wan Road (SWR)	**Feb-26**	**Apr-28**	14	40	27
	(i) ELS	**Feb-26**	**Oct-26**	14	22	9
	(ii) Temp. Drainage Diversion & Reconstruction of Box Culvert	**Nov-26**	**Apr-28**	23	40	18
7	**At-grade Road Construction (Northern Portion)**	**May-26**	**Dec-28**	**17**	**48**	**32**
	7a & 7b - Retaining Wall Portion and Road Construction	**May-26**	**Nov-28**	17	47	31
	(i) UU Diversion	**May-26**	**Jul-26**	17	19	3
	(ii) ELS	**Feb-27**	**Aug-27**	26	32	7
	(iii) Construction of Retaining Wall	**Sep-27**	**Jul-28**	33	43	11
	(iv) Street Furniture, Road Surfacing & Road Marking	**Aug-28**	**Nov-28**	44	47	4
	7c - Subway Construction under SKPR and Road Re-construction at SKPR	**Jun-26**	**Dec-28**	18	48	31
	(i) ELS	**Jun-26**	**Jul-26**	18	19	2
	(ii) Predrilling for Subway Construction	**Dec-26**	**Mar-27**	24	27	4
	(iii) Piling for Subway Construction (Phase 1)	**Apr-27**	**Sep-27**	28	33	6
	(iv) Piling for Subway Construction (Phase 2)	**Feb-28**	**Apr-28**	38	40	3
	(v) Subway Construction	**May-28**	**Jun-28**	41	42	2
	(iv) Backfilling to Final Road Level of SKPR	**Jul-28**	**Aug-28**	43	44	2
	(vi) Street Furniture, Road Surfacing & Road Marking	**Sep-28**	**Dec-28**	45	48	4
8	**So Kwun Po Link (SKPL) (Bridge Portion)**	**Jun-26**	**Dec-29**	**18**	**60**	**43**
	(i) Predrilling	**Jun-26**	**Aug-26**	18	20	3
	(ii) Piling (Phase 1)	**Feb-27**	**Sep-27**	26	33	8
	(iii) Piling (Phase 2)	**Oct-27**	**Jan-28**	34	37	4
	(iv) ELS	**Feb-28**	**Apr-28**	38	40	3
	(v) Pile Caps	**May-28**	**Jul-28**	41	43	3
	(vi) Abutment & Piers	**Aug-28**	**Sep-28**	44	45	2
	(vii) Bridge Deck	**Oct-28**	**Sep-29**	46	57	12
	(viii) Street Furniture, Road Surfacing & Road Marking	**Oct-29**	**Dec-29**	58	60	3
9	**At-grade Road Construction (Southern Portion)**					
	Slip Road between Fanling Highway & Pak Wo Road	**Nov-25**	**Jul-30**	**11**	**67**	**57**
	9a - Retaining Wall Portion	**Nov-25**	**Jun-26**	11	18	8
	(i) UU Diversion	**Nov-25**	**Nov-25**	11	11	1
	(ii) ELS	**Dec-25**	**Jan-26**	12	13	2
	(iii) Construction of Retaining Wall	**Feb-26**	**May-26**	14	17	4
	(iv) Street Furniture, Road Surfacing & Road Marking	**Jun-26**	**Jun-26**	18	18	1
	9b - Elevated Road Portion (Stage 1)	**Nov-25**	**Oct-26**	11	22	12
	(i) Predrilling (for Portals PC1-8, PC1-9 and PC1-10)	**Nov-25**	**Nov-25**	11	11	1
	(ii) Piling (for Portals PC1-8, PC1-9 and PC1-10)	**Dec-25**	**Apr-26**	12	16	5
	(iii) ELS (for Portals PC1-8, PC1-9 and PC1-10)	**Apr-26**	**May-26**	16	17	2
	(iv) Pile Caps & Portals (for Portals PC1-8, PC1-9 and PC1-10)	**Jun-26**	**Jul-26**	18	19	2
	(v) Bridge Deck between Portals PC1-8, PC1-9 and PC1-10	**Aug-26**	**Sep-26**	20	21	2
	(vi) Street Furniture, Road Surfacing & Road Marking	**Oct-26**	**Oct-26**	22	22	1
	9c - Elevated Road Portion (Stage 2)	**Nov-26**	**Oct-27**	23	34	12
	(i) Partial Demolition of Existing SKPR Bridge	**Nov-26**	**Nov-26**	23	23	1
	(ii) Predrilling (for Portals PC1-6 and PC1-7)	**Dec-26**	**Dec-26**	24	24	1
	(iii) Piling (for Portals PC1-6 and PC1-7)	**Jan-27**	**Apr-27**	25	28	4
	(iv) ELS (for Portals PC1-6 and PC1-7)	**Apr-27**	**May-27**	28	29	2
	(v) Pile Caps & Portals PC1-6 and PC1-7	**Jun-27**	**Jul-27**	30	31	2
	(vi) Bridge Deck between Portals PC1-6 and PC1-7	**Aug-27**	**Sep-27**	32	33	2
	(vii) Street Furniture, Road Surfacing & Road Marking	**Oct-27**	**Oct-27**	34	34	1

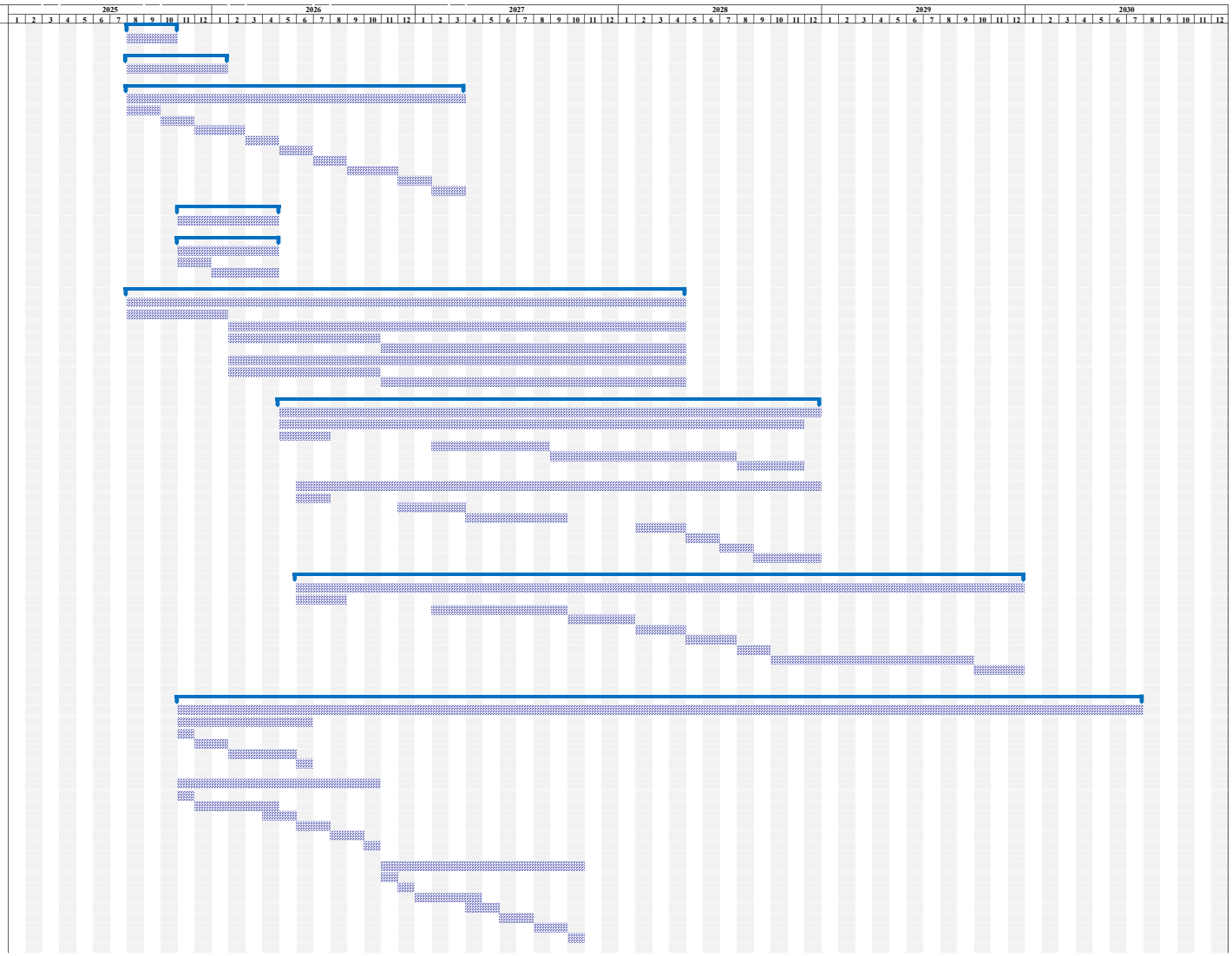
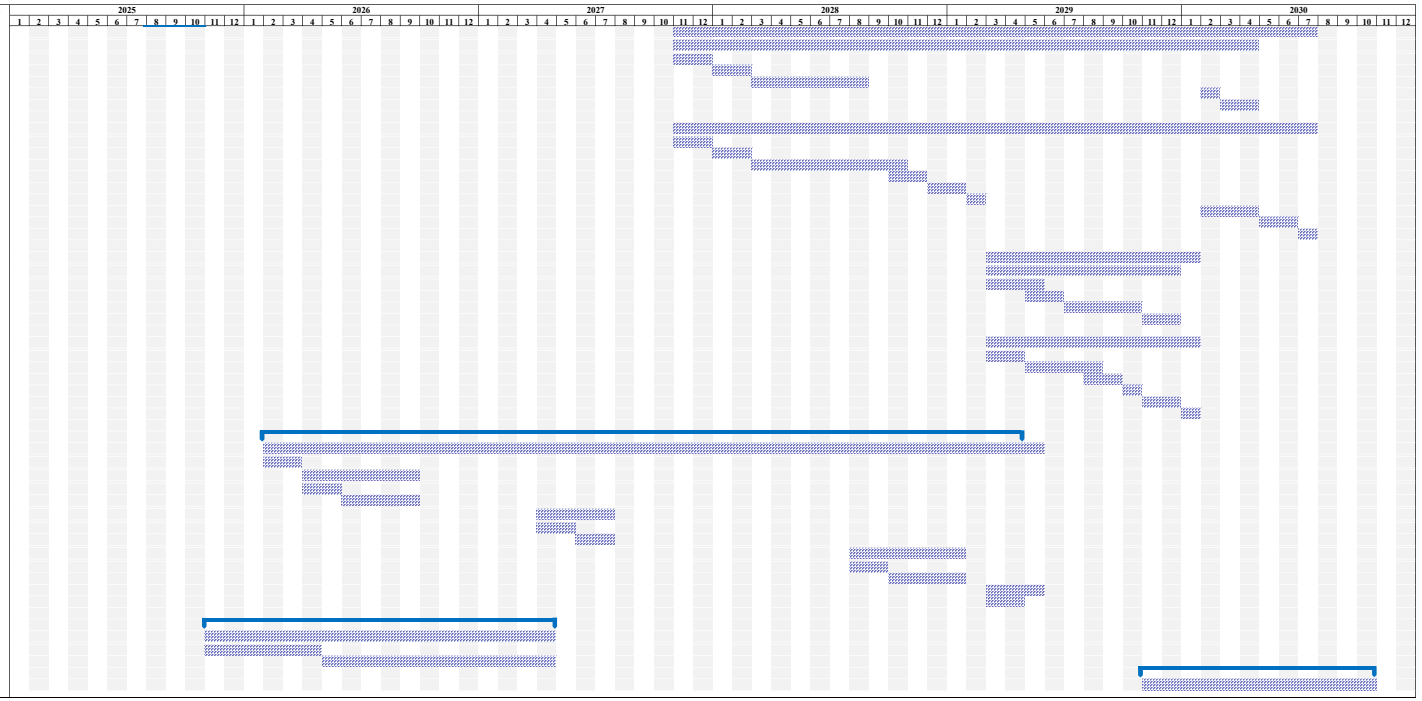
ID	Activity	Start	End	Start	End	Duration (Mth.)
	So Kwun Po Link (SKPL) N/B	**Nov-27**	**Jul-30**	**35**	**67**	**33**
	9d - Retaining Wall Portion	**Nov-27**	**Apr-30**	35	64	30
	(i) UU Diversion	**Nov-27**	**Dec-27**	35	36	2
	(ii) ELS	**Jan-28**	**Feb-28**	37	38	2
	(iii) Construction of Retaining Wall & Formation of Temp Road for SPKR S/B Diversion	**Mar-28**	**Aug-28**	39	44	6
	(iv) Backfilling to Final Road Level	**Feb-30**	**Feb-30**	62	62	1
	(v) Street Furniture, Road Surfacing & Road Marking	**Mar-30**	**Apr-30**	63	64	2
	9e - Elevated Road Portion	**Nov-27**	**Jul-30**	35	67	33
	(i) Partial Demolition of Existing SKPR Bridge	**Nov-27**	**Dec-27**	35	36	2
	(ii) Predrilling (for Pile Cap PC1-5 & Abutment AB5)	**Jan-28**	**Feb-28**	37	38	2
	(iii) Piling (for Pile Cap PC1-5 & Abutment AB5)	**Mar-28**	**Oct-28**	39	46	8
	(iv) ELS (for Pile Cap PC1-5 & Abutment AB5)	**Oct-28**	**Nov-28**	46	47	2
	(v) Pile Caps (for Pile Cap PC1-5 & Abutment AB5)	**Dec-28**	**Jan-29**	48	49	2
	(vi) Formation of Temp Road for SPKR S/B Diversion	**Feb-29**	**Feb-29**	50	50	1
	(vii) Abutment & Pier Construction	**Feb-30**	**Apr-30**	62	64	3
	(viii) Bridge Deck between PC1-5 & AB5	**May-30**	**Jun-30**	65	66	2
	(ix) Street Furniture, Road Surfacing & Road Marking	**Jul-30**	**Jul-30**	67	67	1
	So Kwun Po Link (SKPL) S/B & Diverted So Kwun Po Road (SKPR) S/B	**Mar-29**	**Jan-30**	**51**	**61**	**11**
	9f - Retaining Wall Portion	**Mar-29**	**Dec-29**	51	60	10
	(i) UU Diversion	**Mar-29**	**May-29**	51	53	3
	(ii) ELS	**May-29**	**Jun-29**	53	54	2
	(iii) Construction of Retaining Wall	**Jul-29**	**Oct-29**	55	58	4
	(iv) Street Furniture, Road Surfacing & Road Marking	**Nov-29**	**Dec-29**	59	60	2
	9g - Elevated Road Portion	**Mar-29**	**Jan-30**	51	61	11
	(i) Predrilling (for Abutment AB2)	**Mar-29**	**Apr-29**	51	52	2
	(ii) Piling (for Abutment AB2)	**May-29**	**Aug-29**	53	56	4
	(iii) ELS (for Abutment AB2)	**Aug-29**	**Sep-29**	56	57	2
	(iv) Pile Cap & Abutment (for Abutment AB2)	**Oct-29**	**Oct-29**	58	58	1
	(v) Bridge Deck between PC2-5 & AB2	**Nov-29**	**Dec-29**	59	60	2
	(vi) Street Furniture, Road Surfacing & Road Marking	**Jan-30**	**Jan-30**	61	61	1
10	**Subway A (near Pak Wo Road)**	**Feb-26**	**May-29**	**14**	**53**	**40**
	10a - Predrilling	**Feb-26**	**Mar-26**	14	15	2
	10b - Stage 1	**Apr-26**	**Sep-26**	16	21	6
	(i) ELS	**Apr-26**	**May-26**	16	17	2
	(ii) Pile Cap, Lift Shaft, Staircase & Subway	**Jun-26**	**Sep-26**	18	21	4
	10c - Stage 2	**Apr-27**	**Jul-27**	28	31	4
	(i) ELS	**Apr-27**	**May-27**	28	29	2
	(ii) Subway	**Jun-27**	**Jul-27**	30	31	2
	10d - Stage 3	**Aug-28**	**Jan-29**	44	49	6
	(i) ELS	**Aug-28**	**Sep-28**	44	45	2
	(ii) Pile Cap, Lift Shaft, Staircase & Subway	**Oct-28**	**Jan-29**	46	49	4
	10e(i) - Lift & E&M Installation	**Mar-29**	**May-29**	51	53	3
	10e(iv) - ABWF Works	**Mar-29**	**Apr-29**	51	52	2
11	**Improvement Works at Pak Wo Road**	**Nov-25**	**Apr-27**	**11**	**28**	**18**
	11a - UU Diversion	**Nov-25**	**Apr-26**	11	16	6
	11b - Road Improvement Works	**May-26**	**Apr-27**	17	28	12
12	**Landscape and Establishment Works**	**Nov-29**	**Oct-30**	**59**	**70**	**12**