

TABLE OF CONTENTS

	<u>Page</u>
1. INTRODUCTION	3
1.1 The Project Background	3
1.2 Objectives of this Report.....	3
2. SURVEY AND ASSESSMENT METHODOLOGY.....	4
2.1 Date of Survey.....	4
2.2 Tree Assessment Criteria	4
2.3 Relevant Legislations, Guidelines, Database and Publications	5
3. OVERAL TREE SURVEY FINDINGS.....	7
3.1 Tree Groups of the Site	7
3.2 Trees of Particular Interest.....	7
4. IMPACTS TO EXISTING TREES	8
4.1 Tree Preservation	8
4.2 Tree Removal/ Transplantation.....	8
4.3 Summary of Tree Impact	8
5. COMPENSATORY PLANTING	12
6. CONCLUSION.....	13

Figures

Figure 1	Project Layout Plan
Figure 2.1	Tree Survey Plan
Figure 2.2	Tree Survey Plan
Figure 2.3	Tree Survey Plan
Figure 2.4	Tree Survey Plan
Figure 2.5	Tree Survey Plan
Figure 2.6	Tree Survey Plan

Appendix

Appendix A	Preliminary Tree Assessment Schedule
Appendix B	Tree Assessment Schedule (Tree of Particular Interest)
Appendix C	Photographs of Trees of Particular Interest
Appendix D	Preliminary Tree Survey Plan

1. INTRODUCTION

1.1 The Project Background

- 1.1.1 AECOM Asia Company Limited has been commissioned by the Highway Department (HyD) to undertake Agreement No. CE 17/2022 (HY) – Widening of Yuen Long Highway (Section between Lam Tei Quarry and Tong Yan San Tsuen Interchange) – Investigation, Design and Construction. The *starting date* of the contract commenced on 18 October 2022 and the completion date is 139 months after the *starting date* tentatively.
- 1.1.2 The scope of the Project, outline layout as shown in **Figure 9.1**, comprises the following principal works elements:
- widening of an approximately 3-kilometre long section of YLH between LTQ and TYSTI from a dual three-lane to a dual four-lane carriageway;
 - modification of the existing interchange near LTQ, Tin Shui Wai West Interchange (TSWWI) and TYSTI, and the associated slip roads to cater for the proposed road widening;
 - associated works including civil, geotechnical, landscaping, road and drainage, public lighting, E&M, traffic control and surveillance system (TCSS), modification of road furniture, re-provisioning of facilities to be affected by the proposed road works and environmental mitigation measures; and
 - the interfacing works with other projects that are set out in the Scope.

1.2 Objectives of this Report

- 1.2.1 This Report has been prepared to report the findings of a broad-brush tree survey which was conducted in accordance with Item 2 of Appendix H of EIA Study Brief No. ESB-356/2022 with objectives as follows:
- A preliminary tree survey to survey existing trees within or immediately adjacent to the Project boundary.
 - To identify important tree resources in 500m Assessment Area from the Project boundary, including Old and Valuable Trees (OVTs) and/or Trees of Particular Interest (TPIs) (defined in DevB's TRAM Guidelines) and any tree species of conservation/ landscape significance.
 - The broad-brush tree survey aims to identify impacts on existing trees arising from the Project.

2. SURVEY AND ASSESSMENT METHODOLOGY

2.1 Date of Survey

- 2.1.1 A broad-brush tree survey consists of 2 parts, including a preliminary tree survey conducted during February – May by sub-contractor “City Connect Company Limited”, and broad-brush tree survey for important tree resources during February – May 2023 by the Certified Arborist of International Society of Arboriculture (ISA), Ms. LEUNG Pui-chi (No. HK-0060A).

2.2 Tree Assessment Criteria

- 2.2.1 Existing trees within or adjacent to the Project boundary and TPIs/ OVTs were surveyed and assessed individually. The approximate locations of trees within Study Area and TPIs/OVT were mapped on the survey plans/ location plans in **Appendix D** and **Figures 2.1** to **2.6** respectively. The surveyed TPIs/OVTs were assessed in accordance with the tree survey assessment criteria listed in **Table 1**.

Table 1 Tree Assessment Criteria

Tree Survey Assessment Criteria		Explanation
Tree No./ Tree Group No.		Reference number assigned to tree groups/ individual trees as shown on survey plans/ location plans (Figures 2.1 to 2.6).
Species	Scientific Name	Guidance on proper use of scientific name of plants is given in the Agriculture, Fisheries and Conservation Department's Nature Conservation Practice Note No.3
	Chinese Name	
	Species Origin	
Measurements (estimated)	Height (m)	Height of a tree was measured from 'soil level at tree root collar', which is the level of the base of a tree trunk, to the uppermost of tree crown.
	DBH (mm)	DBH of a tree refers to its diameter at breast height (i.e. measured at 1.3m above ground level). Guidance on DBH measurement is given in the Agriculture, Fisheries and Conservation Department's Nature Conservation Practice Note No.2.
	Crown Spread (m)	Spread of a tree was defined by the outermost branches of a tree.
Amenity (High/ Medium/ Low)	Value	Amenity value of a tree was assessed by its functional values for shade, seasonal interest, screening, reduction of pollution and noise and also its fung shui significance, and classified into the following categories: - High (H): Trees that provide significant functional values and/or significant fung shui value. - Medium (M): Trees that provide moderate functional values. - Low (L): Trees that provide slight or negligible functional values.
Form (Good/ Average/ Poor)		Form of a tree was assessed by its physical growth form, and classified into the following categories: - Good (G): Trees with balanced form, upright trunk and a good crown spread. - Average (A): Trees of reasonable form and crown spread. - Poor (P): Trees with imbalanced form, canopy lopsided, serious leaning trunk or crooked tree trunk.

Tree Survey Assessment Criteria		Explanation
Health (Good/ Average/ Poor)	Condition	Health condition of a tree was assessed by its foliage density cover or the presence and severity of visible defects, and classified into the following categories: - Good (G): Trees in good health condition without signs of visible defects. - Average (A): Trees of reasonable health and with few or no visible defects of health problems. - Poor (P): Trees in poor health conditions (e.g. suffered from severe stress, disease, insect/pest infection, thin foliage density cover or dieback of canopy).
Structural (Good/ Average/ Poor)	Condition	Structural condition of a tree was assessed by its structural integrity and risks of failure due to structural configuration, and classified into the following categories: - Good (G): Trees without observable significant structural risks. - Average (A): Trees of average structural configuration. - Poor (P): Trees of poor structural configuration, such as heavy leaning, bending, overhanging broken branch, etc.
Suitability for Transplanting	(High/ Medium/ Low)	Assessment took into account conditions of an individual tree at the time of survey (including health, structure, age and root conditions), site conditions (including topography and accessibility), and intrinsic characters of tree species (survival rate after transplanting).
Conservation Status		Rarity and protection status of the species in Hong Kong. Species of conservation importance that are listed in any of the following registers/ guidelines/ ordinances/ publications were highlighted: - Register of Old and Valuable Trees, - Cap.96 Forests and Countryside Ordinance, - Cap.586 Protection and Endangered Species of Animals and Plants Ordinance, or - Rare and Precious Plants of Hong Kong (AFCD, 2003).
Recommendation (Retain / Transplant/ Remove)		Retain: - Retain all tree(s) at its/their existing location(s) as far as practicable. Transplant: - If preservation is not practicable, transplant the affected tree(s) to other permanent location(s) within the project site or the maintenance area to minimise loss of vegetation in the local environs, or - If both preservation and local transplanting are not practicable, transplant the affected tree(s) to other permanent location(s), which would preferably be in adjacent areas in order to maintain its/their amenity value to the neighbourhood. Remove: - If preservation and transplanting is unsuitable or impracticable, - The tree has been irreparably damaged by inclement weather, - Dead tree(s), or - Any other justifications or circumstances.

2.3 Relevant Legislations, Guidelines, Database and Publications

2.3.1 In preparing this Report, references for the tree survey methodologies and evaluation of each TPIs/OVTs were made based on the following technical guidelines and publications:

- Development Bureau Technical Circular (Works) No.4/2020 – Tree Preservation;

- Development Bureau Technical Circular (Works) No.5/2020 – Registration and Preservation of Old and Valuable Trees;
- Development Bureau Technical Circular (Works) No. 6/2015 – Maintenance of Vegetation and Hard Landscape Features;
- Agricultural, Fisheries and Conservation Department, Conservation Branch, Nature Conservation Practice Note No.2/2006 – Measurement of Diameter at Breast Height (DBH);
- Agricultural, Fisheries and Conservation Department, Conservation Branch, Nature Conservation Practice Note No.3 – The Use of Plant Names;
- Rare and Precious Plants of Hong Kong (Agricultural, Fisheries and Conservation Department, 2003);
- Forests and Countryside Ordinance (Cap.96) and Forestry Regulations; and
- Protection of Endangered Species of Animals and Plants Ordinance (Cap 586).
- IUCN. 2020. IUCN Red List of Threatened Species. Accessed from www.iucnredlist.org (version 2020-2).
- Qin, H. N., Yang, Y., Dong, S. Y., He, Q., Jia, Y., Zhao, L. N., Yu, S. X., Liu, H. Y., Liu, B., Yan, Y. H., Xiang, J. Y., Xia, N. H., Peng, H., Li, Z. Y., Zhang, Z. X., He, X. J., Yin, L. K., Lin, Y. L., Liu, Q. R., Hou, Y. T., Liu, Y., Liu, Q. X., Cao, W., Li, J. Q., Chen, S. L., Jin, X. H., Gao, T. G., Chen, W. L., Ma, H. Y., Geng, Y. Y., Jin, X. F., Chang, C. Y., Jiang, H., Cai, L., Zang, C. X., Wu, J. Y., Ye, J. F., Lai, Y. J., Liu, B., Lin, Q., W. & Xue, N. X. 2017. Threatened Species List of China's Higher Plants. *Biodiversity Science*, 25(7), 696-744.
- CEDD TG No. 7/2020 – Tree Works Vetting Panels
- Guidelines for Tree Risk Assessment and Management Arrangement (9th edition (Rev. 3), 26 January 2022)
- Street Tree Selection Guide
- GEO Publication on Landscape Treatment for Slopes

3. OVERAL TREE SURVEY FINDINGS

3.1 Trees of the Site

- 3.1.1 Approximately 1,401 nos. existing trees within or immediately adjacent to the Project Site were surveyed. Dominant tree species include *Leucaena leucocephala*, *Senna siamea*, *Acacia confusa* and *Albizia lebbbeck*. Most of the existing trees in or adjacent to the Site were in poor to average conditions.
- 3.1.2 Tree species of trees within Study Area and TPIs are presented in assessment schedules in **Appendix A** and **Appendix B** respectively.
- 3.1.3 Photographs of TPIs surveyed individually are provided in **Appendix C**.

3.2 Trees of Particular Interest

- 3.2.1 Total 27 nos. of tree of particular Interest were found within the 500 m assessment area. Most of them are located at roadside planters within 500m assessment area. Eight of them are located within or at the entrance of the Public open space to provide shading canopies or ornamental function for recreational users. A small number of TPIs are located within brownfield site, fenced land lot or closed to graveyard. Most of the TPIs are in average condition.
- 3.2.2 Three large trees of *Ficus microcarpa* were found within the Project limit, including TPI-24 and TPI-25 located on the top of a slope closed to the cycling track near Tan Kwai Tsuen Fresh Water Pumping Station, and TPI-27 located in a roadside planting area closed to Tin Shui Wai West Interchange.
- 3.2.3 One Old and Valuable Tree (OVT No. LCSD YL/1 *Ficus microcarpa*) was found within 500m assessment area but outside the Project limit.
- 3.2.4 The locations of TPIs and OVT are presented in **Figures 2.1 to 2.6**.

4. IMPACTS TO EXISTING TREES

4.1 Tree Preservation

- 4.1.1 Approximately 388 nos. of trees within or immediately closed to the Project Site and 25 nos. of TPIs outside the Project footprint will not be affected by the Project and will be retained *in-situ*. All these existing trees will be properly preserved and protected during the construction works in accordance with DEVB TC(W) No. 4/2020.

4.2 Tree Removal/ Transplantation

- 4.2.1 Approximately 1,013 nos. of trees, including 2 nos. of TPIs (TPI-24 and TPI-25), located within the proposed works footprint are proposed to be removed. The affected two TPIs will be preserved as far as practicable, and if affected, transplanting will be considered subject to the detailed tree assessment. Some of these trees would be suitable for transplantation depending on the individual tree conditions and site conditions. The feasibility of tree transplantation will be further investigated subject to the detailed tree survey to be completed at the detailed design stage of the Project.

4.3 Summary of Tree Impact

- 4.3.1 A summary of numbers of trees proposed to be retained or removed/transplanted are provided in **Table 2** below.

Table 2 Summary of Impact to Existing Trees

Scientific name of trees	Estimated Number of Trees surveyed	Estimated No. of trees to be preserved	Estimated No. of trees to be removed/transplanted
<i>Acacia confusa</i>	121	44	77
<i>Acacia mangium</i>	120	1	119
<i>Albizia lebbbeck</i>	53	4	49
<i>Artocarpus heterophyllus</i> (syn. <i>Artocarpus macrocarpon</i>)	3	-	3
<i>Averrhoa carambola</i>	1	-	1
<i>Bauhinia purpurea</i>	19	7	12
<i>Bauhinia sp.</i>	1	-	1
<i>Bauhinia variegata</i>	12	1	11
<i>Bauhinia x blakeana</i>	113	21	92

Scientific name of trees	Estimated Number of Trees surveyed	Estimated No. of trees to be preserved	Estimated No. of trees to be removed/transplanted
<i>Bombax ceiba</i>	7	1	6
<i>Brachychiton acerifolius</i>	25	22	3
<i>Broussonetia papyrifera</i>	64	19	45
<i>Carica papaya</i>	2	1	1
<i>Caryota maxima</i> (syn. <i>Caryota ochlandra</i>)	2	-	2
<i>Caryota mitis</i>	1	1	-
<i>Casuarina equisetifolia</i>	11	1	10
<i>Celtis sinensis</i>	38	10	28
<i>Chorisia speciosa</i>	1	1	-
<i>Chukrasia tabularis</i>	2	2	-
<i>Cinnamomum burmannii</i>	12	-	12
<i>Cinnamomum camphora</i>	7	3	4
<i>Cinnamomum parthenoxylon</i>	7	2	5
<i>Clausena lansium</i>	4	-	4
<i>Crateva trifoliata</i>	2	-	2
<i>Delonix regia</i>	7	7	-
<i>Dimocarpus longan</i>	33	-	33
<i>Dyopsis lutescens</i>	1	-	1
<i>Eriobotrya japonica</i>	1	-	1
<i>Eucalyptus citriodora</i>	7	3	4
<i>Eucalyptus robusta</i>	2	-	2

Scientific name of trees	Estimated Number of Trees surveyed	Estimated No. of trees to be preserved	Estimated No. of trees to be removed/transplanted
<i>Fagus sylvatica</i>	1	-	1
<i>Ficus benjamina</i>	12	2	10
<i>Ficus hispida</i>	18	12	6
<i>Ficus macrocarpa</i>	24	5 (Including TPI-27)	19 (Including TPI-24 and TPI-25)
<i>Ficus religiosa</i>	2	-	2
<i>Ficus variegata</i> (syn. <i>Ficus variegata</i> var. <i>chlorocarpa</i>)	2	1	1
<i>Hibiscus tiliaceus</i>	3	3	-
<i>Koelreuteria bipinnata</i>	1	1	-
<i>Koelreuteria formosana</i>	1	1	-
<i>Lagerstroemia speciosa</i>	116	66	50
<i>Leucaena leucocephala</i>	234	40	194
<i>Ligustrum sinense</i>	3	-	3
<i>Litchi chinensis</i>	3	-	3
<i>Litsea monopetala</i>	2	-	2
<i>Livistona chinensis</i>	4	3	1
<i>Lophostemon confertus</i>	6	2	4
<i>Macaranga tanarius</i> var. <i>tomentosa</i>	86	21	65
<i>Mangifera indica</i>	2	-	2
<i>Manilkara zapota</i>	1	1	-
<i>Melaleuca cajuputi</i> subsp. <i>cumingiana</i>	25	13	12

Scientific name of trees	Estimated Number of Trees surveyed	Estimated No. of trees to be preserved	Estimated No. of trees to be removed/transplanted
<i>Melia azedarach</i>	9	4	5
<i>Morus alba</i>	5	-	5
<i>Murraya paniculata</i>	2	-	2
<i>Phyllanthus emblica</i>	1	-	1
<i>Sapium sebiferum</i>	1	-	1
<i>Schefflera actinophylla</i>	11	3	8
<i>Senna siamea</i> (syn. <i>Cassia siamea</i>)	137	56	81
<i>Spathodea campanulata</i>	4	1	3
<i>Syzygium cumini</i>	1	-	1
<i>Tamarindus indica</i>	3	2	1
<i>Terminalia catappa</i>	1	-	1
<i>Terminalia mantaly</i>	1	-	1
		Estimated no. of trees to be preserved: 388	Estimated no. of trees to be affected: 1013

5. COMPENSATORY PLANTING

- 5.1.1 Based on the preliminary tree survey, the Project will affect approximately 1,013 nos. of trees (including 2 nos. of TPis). The exact number of trees requiring tree transplantation or removal will be determined upon completion of the detailed tree survey and will be presented in the Tree Survey Report and Tree Preservation and Removal Proposal (TPRP) to be prepared at the detailed design stage of the Project).
- 5.1.2 All trees proposed for removal shall be compensated through compensatory tree planting and/or greenery provisions. Tree compensation ratio of at least 1:1 in terms of tree numbers in accordance with the criteria set out in the DEVB TC(W) No.4/2020 should be followed as far as practicable. Tree compensation at a ratio less than 1:1 due to site/ design constraints shall be fully justified in the TPRP.

6. CONCLUSION

- 6.1.1 A preliminary tree survey and important tree survey were conducted during February and May 2023 respectively. Approximately 1,401 nos. existing trees within or immediately adjacent to the Project Site were surveyed. Dominant tree species include *Leucaena leucocephala*, *Senna siamea*, *Acacia confusa* and *Albizia lebbbeck*. Most of the existing trees in or adjacent to the Site were in poor to average conditions.
- 6.1.2 A total of 27 nos. Trees of Particular Interest (TPIs) including one Old and Valuable Tree (OVT) were surveyed in the 500m Assessment Area of the Project.
- 6.1.3 Among the surveyed trees, approximately 1,031 nos. existing trees located within the proposed works footprint, including 2 nos. of TPIs (namely TPI-24 and TPI-25), will be affected by the Project. The affected two TPIs will be preserved as far as practicable, and if affected, transplanting will be considered subject to the detailed tree assessment. The feasibility of transplantation of any of the affected trees will be further investigated subject to the detailed individual tree survey to be completed at the detailed design stage of the Project.
- 6.1.4 Compensatory tree planting and/or landscape provisions shall be implemented to mitigate impacts from tree loss due to the Project. Implementation of compensatory planting scheme in terms of species, procurement sizes and locations will be subject to detailed design of the Project.

Figure 1 Project Layout Plan

LEGEND:

PROJECT BOUNDARY



AECOM

PROJECT
WIDENING OF YUEN LONG
HIGHWAY
(SECTION BETWEEN LAM TEI
AND TONG YAN SAN TSUEN)

CLIENT
路政署
**HIGHWAYS
DEPARTMENT**

CONSULTANT
AECOM Asia Company Ltd.
www.aecom.com

SUB-CONSULTANTS

ISSUE/REVISION

IR	DATE	DESCRIPTION	CHK

STATUS

SCALE
A1 1:10000

DIMENSION UNIT
METRES

KEY PLAN

PROJECT NO.
60695325

CONTRACT NO.

SHEET TITLE
Project Layout Plan

SHEET NUMBER
Figure 1

This drawing has been prepared for the use of AECOM's client. It may not be used, modified, reproduced or read upon by third parties, except as agreed by AECOM or as required by law. AECOM accepts no responsibility, and denies any liability, whatsoever, to any party that uses or relies on this drawing without AECOM's express written consent. All measures must be obtained from the stated dimensions.

Figures 2.1 to 2.6 Tree Survey Plan

Document Path: C:\Users\Peter.Chan\OneDrive - Aurecon Group\1. ss\Desktop\Work\aur-yih\Figure\LVIA\20231027 tree survey\Plan_20231030\Fig2.1 - Tree Survey Plan_20231030_rev2_v2.mxd

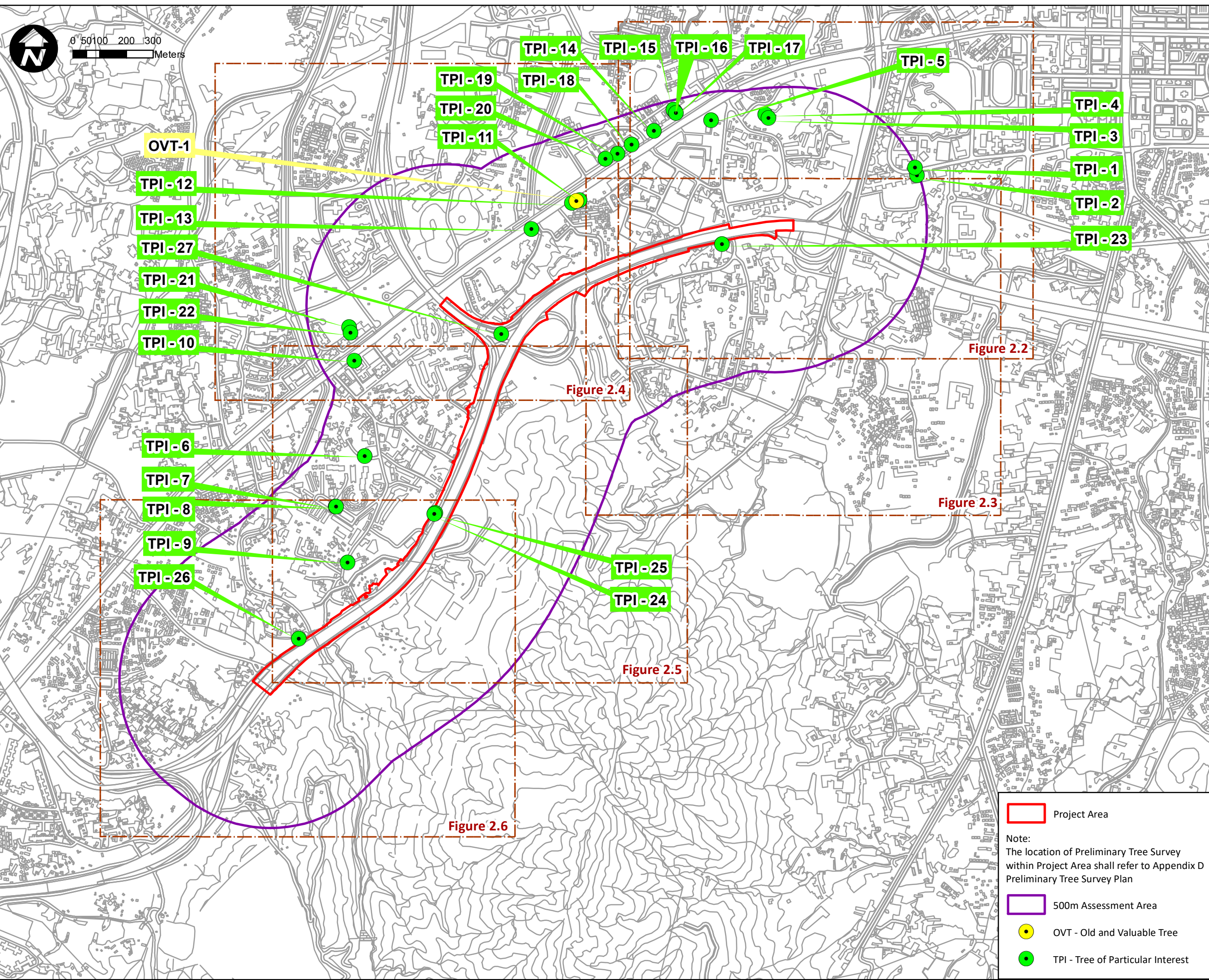

PROJECT
 項目
 WIDENING OF YUEN LONG
 HIGHWAY
 (SECTION BETWEEN LAM TEI
 AND TONG YAN SAN TSUEN)

CLIENT
 業主
 路政署
 HIGHWAYS
 DEPARTMENT

CONSULTANT
 工程顧問公司
 AECOM Asia Company Ltd.
 www.aecom.com

SUB-CONSULTANTS
 分判工程顧問公司

ISSUE/REVISION

NO.	DATE	DESCRIPTION	CHK.
0	31 Aug23		GL
1	05 Oct23		GL
2	30 Oct23		GL

I/R	DATE	DESCRIPTION	CHK.
修訂	日期	內容摘要	複核

STATUS
 階段

SCALE
 比例
 1:13,000 on A3

DIMENSION UNIT
 尺寸單位

KEY PLAN
 索引圖





PROJECT NO.
 項目編號
 60695325

CONTRACT NO.
 合約編號

SHEET TITLE
 圖紙名稱

Tree Survey Plan
SHEET NUMBER
 圖紙編號

Figure 2.1

-  Project Area
- Note:
The location of Preliminary Tree Survey within Project Area shall refer to Appendix D Preliminary Tree Survey Plan
-  500m Assessment Area
-  OVT - Old and Valuable Tree
-  TPI - Tree of Particular Interest

Document Path: C:\Users\Peter.Chan\OneDrive - Aurecon Group\1. ss\Desktop\Work\aur-yih\Figure\LVIA\20231030\Fig2.2 - Tree Survey Plan_20231030\Fig2.2 - Tree Survey Plan_20231030_rev2_v1.mxd

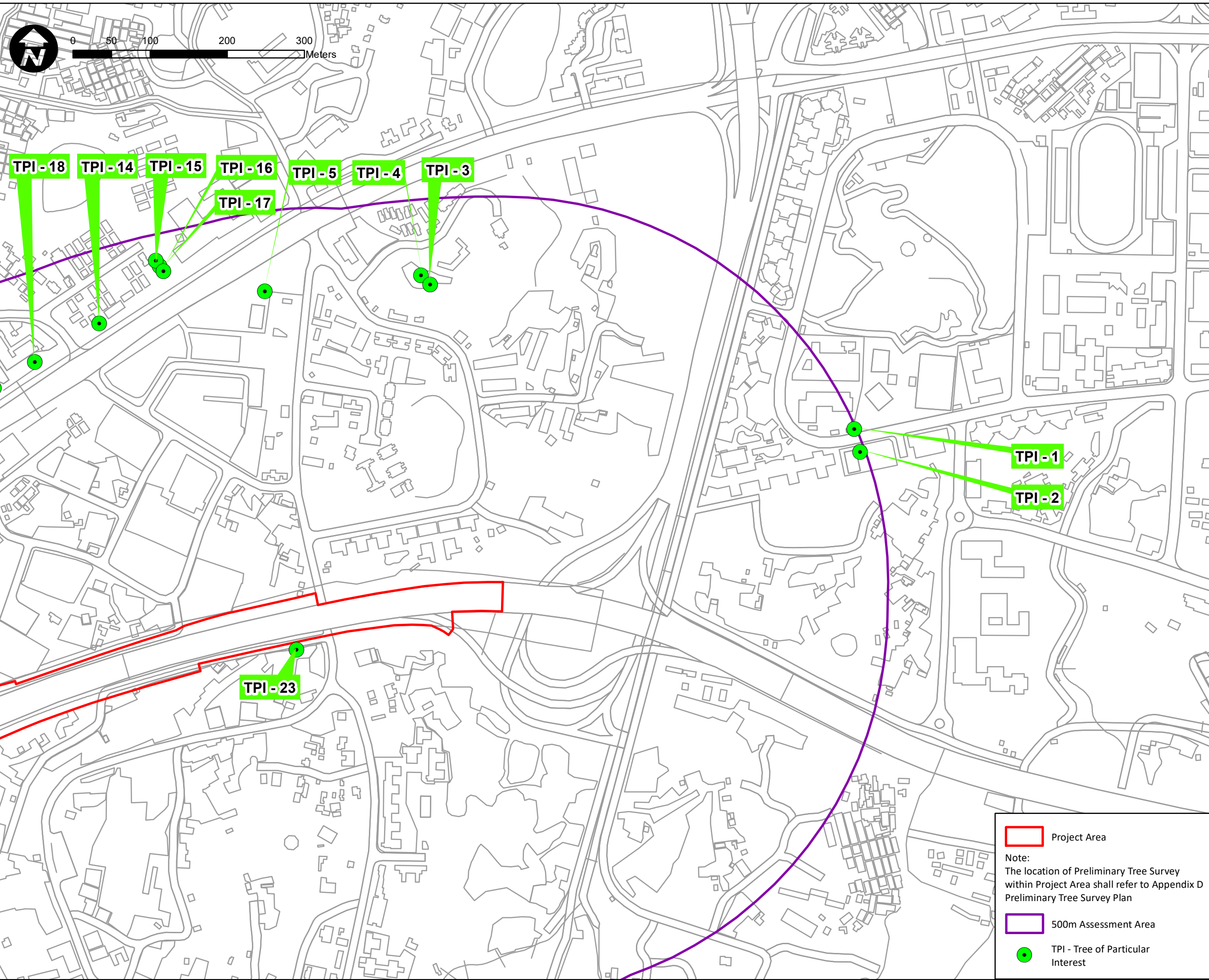

Project Area

Note:
The location of Preliminary Tree Survey within Project Area shall refer to Appendix D Preliminary Tree Survey Plan

500m Assessment Area

TPI - Tree of Particular Interest

AECOM
PROJECT
項目
WIDENING OF YUEN LONG HIGHWAY
(SECTION BETWEEN LAM TEI AND TONG YAN SAN TSUEN)

CLIENT
業主
路政署
HIGHWAYS DEPARTMENT

CONSULTANT
工程顧問公司
AECOM Asia Company Ltd.
www.aecom.com

SUB-CONSULTANTS
分判工程顧問公司

ISSUE/REVISION
修訂

NO.	DATE	DESCRIPTION	CHK.
0	31 Aug23		GL
1	05 Oct23		GL
2	30 Oct23		GL

I/R DATE DESCRIPTION CHK.
修訂日期 內容摘要 複核

STATUS
階段

SCALE DIMENSION UNIT
比例 尺寸單位
1:4,500 on A3

KEY PLAN
索引圖

PROJECT NO. CONTRACT NO.
項目編號 合約編號
60695325

SHEET TITLE
圖紙名稱

Tree Survey Plan
SHEET NUMBER
圖紙編號
Figure 2.2

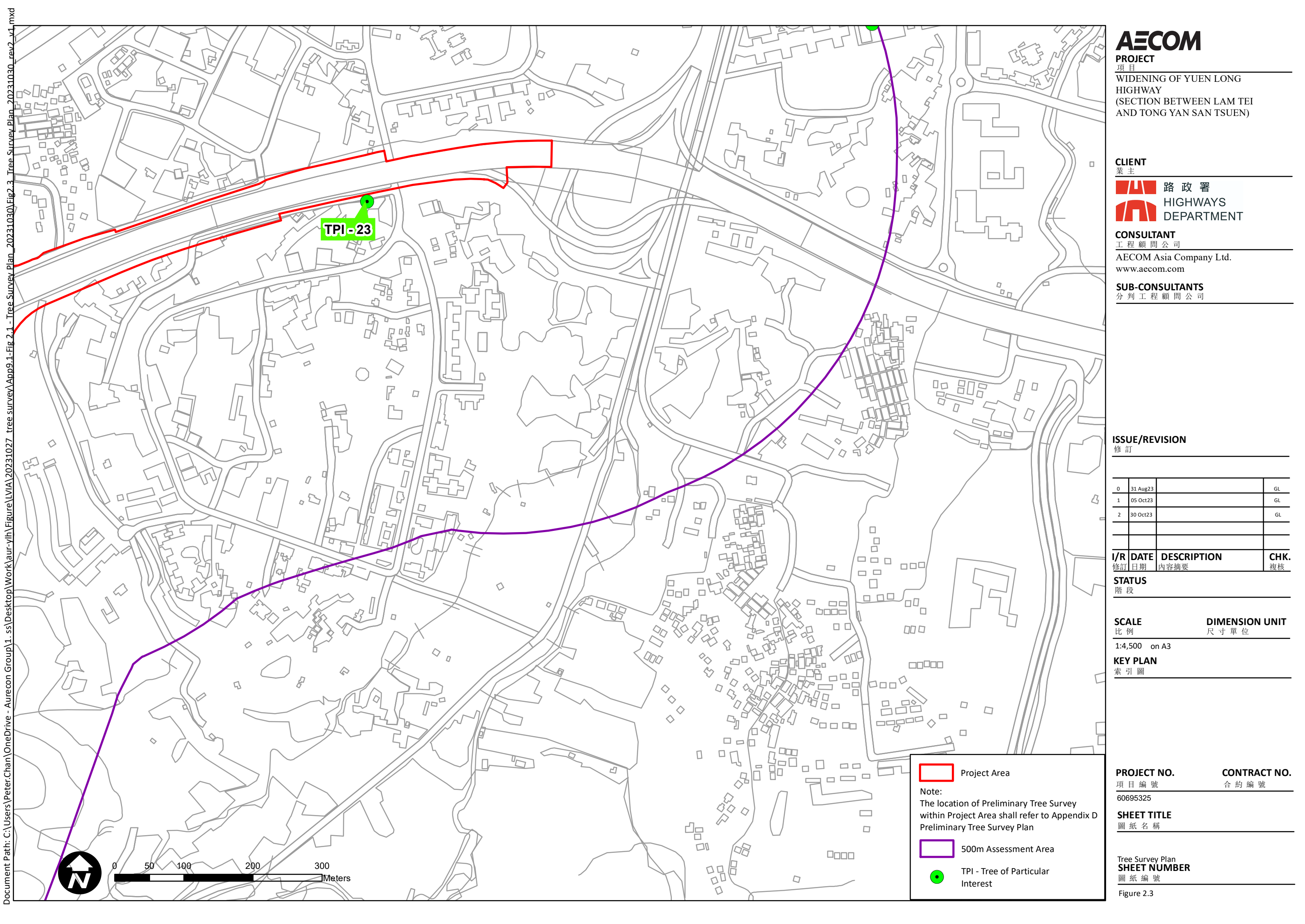

AECOM

PROJECT
 項目
 WIDENING OF YUEN LONG
 HIGHWAY
 (SECTION BETWEEN LAM TEI
 AND TONG YAN SAN TSUEN)

CLIENT
 業主
 路政署
 HIGHWAYS
 DEPARTMENT

CONSULTANT
 工程顧問公司
 AECOM Asia Company Ltd.
 www.aecom.com

SUB-CONSULTANTS
 分判工程顧問公司

ISSUE/REVISION

修訂			
0	31 Aug23		GL
1	05 Oct23		GL
2	30 Oct23		GL

I/R	DATE	DESCRIPTION	CHK.
修訂	日期	內容摘要	複核

STATUS
 階段

SCALE **DIMENSION UNIT**
 比例 尺寸單位
 1:4,500 on A3

KEY PLAN
 索引圖

PROJECT NO. **CONTRACT NO.**
 項目編號 合約編號
 60695325

SHEET TITLE
 圖紙名稱

Tree Survey Plan
SHEET NUMBER
 圖紙編號

Figure 2.3

 Project Area

Note:
 The location of Preliminary Tree Survey within Project Area shall refer to Appendix D Preliminary Tree Survey Plan

 500m Assessment Area

 TPI - Tree of Particular Interest



Document Path: C:\Users\Peter.Chan\OneDrive - Aurecon Group\1. ss\Desktop\Work\aur-yih\Figure\LVIA\20231027 tree survey\App9.1-Fig 2.1 - Tree Survey Plan_20231030_Fig 2.3 - Tree Survey Plan_20231030_rev2_v1.mxd

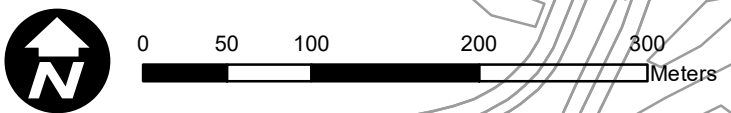
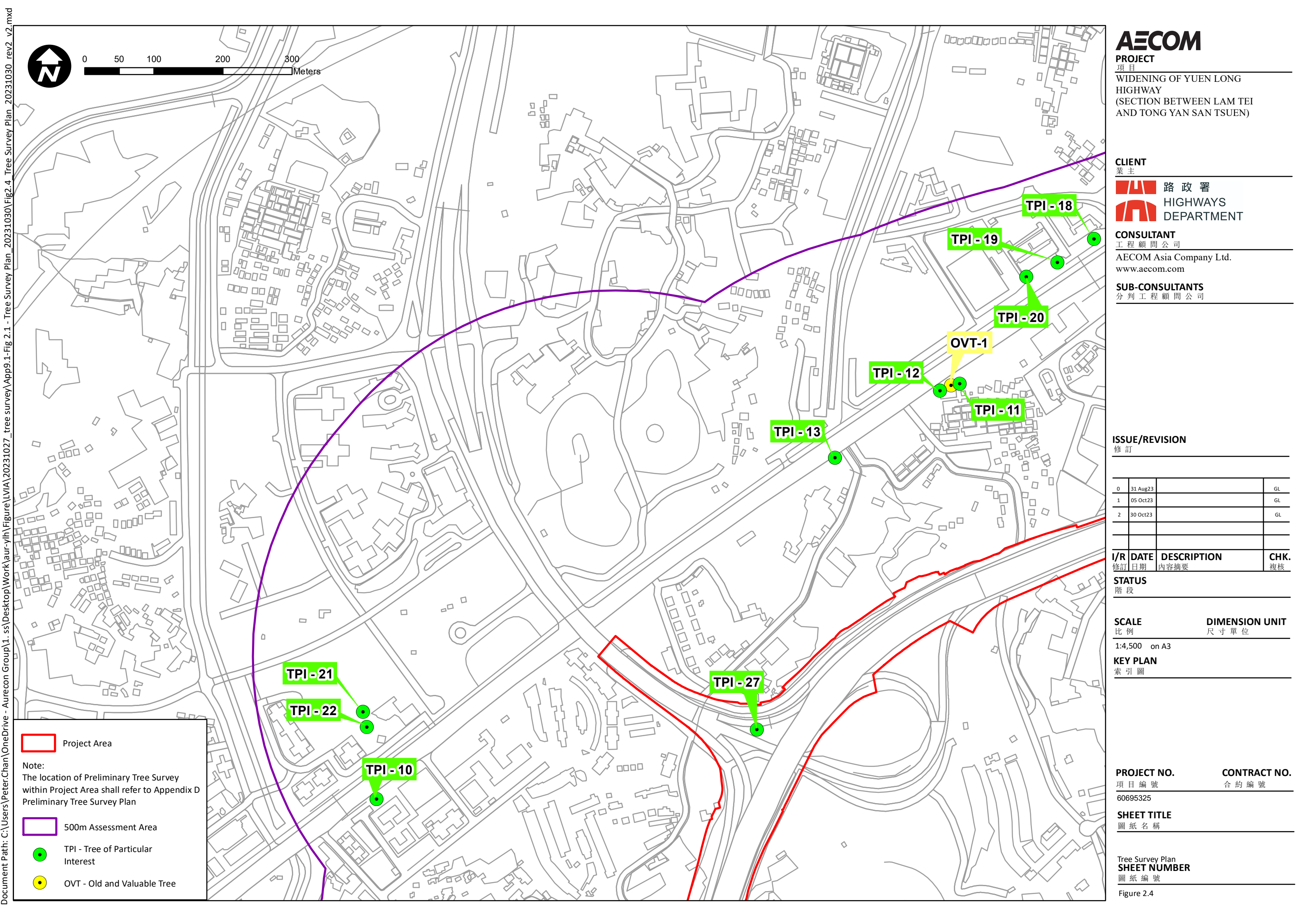

AECOM

PROJECT
 項目
 WIDENING OF YUEN LONG
 HIGHWAY
 (SECTION BETWEEN LAM TEI
 AND TONG YAN SAN TSUEN)

CLIENT
 業主
 路政署
 HIGHWAYS
 DEPARTMENT

CONSULTANT
 工程顧問公司
 AECOM Asia Company Ltd.
 www.aecom.com

SUB-CONSULTANTS
 分判工程顧問公司

ISSUE/REVISION

NO.	DATE	DESCRIPTION	CHK.
0	31 Aug23		GL
1	05 Oct23		GL
2	30 Oct23		GL

I/R	DATE	DESCRIPTION	CHK.
修訂	修訂日期	內容摘要	複核

STATUS
 階段

SCALE
 比例
 1:4,500 on A3

DIMENSION UNIT
 尺寸單位

KEY PLAN
 索引圖

PROJECT NO.
 項目編號
 60695325

CONTRACT NO.
 合約編號

SHEET TITLE
 圖紙名稱

Tree Survey Plan
SHEET NUMBER
 圖紙編號

Figure 2.4

 Project Area

Note:
 The location of Preliminary Tree Survey within Project Area shall refer to Appendix D Preliminary Tree Survey Plan

 500m Assessment Area

 TPI - Tree of Particular Interest

 OVT - Old and Valuable Tree

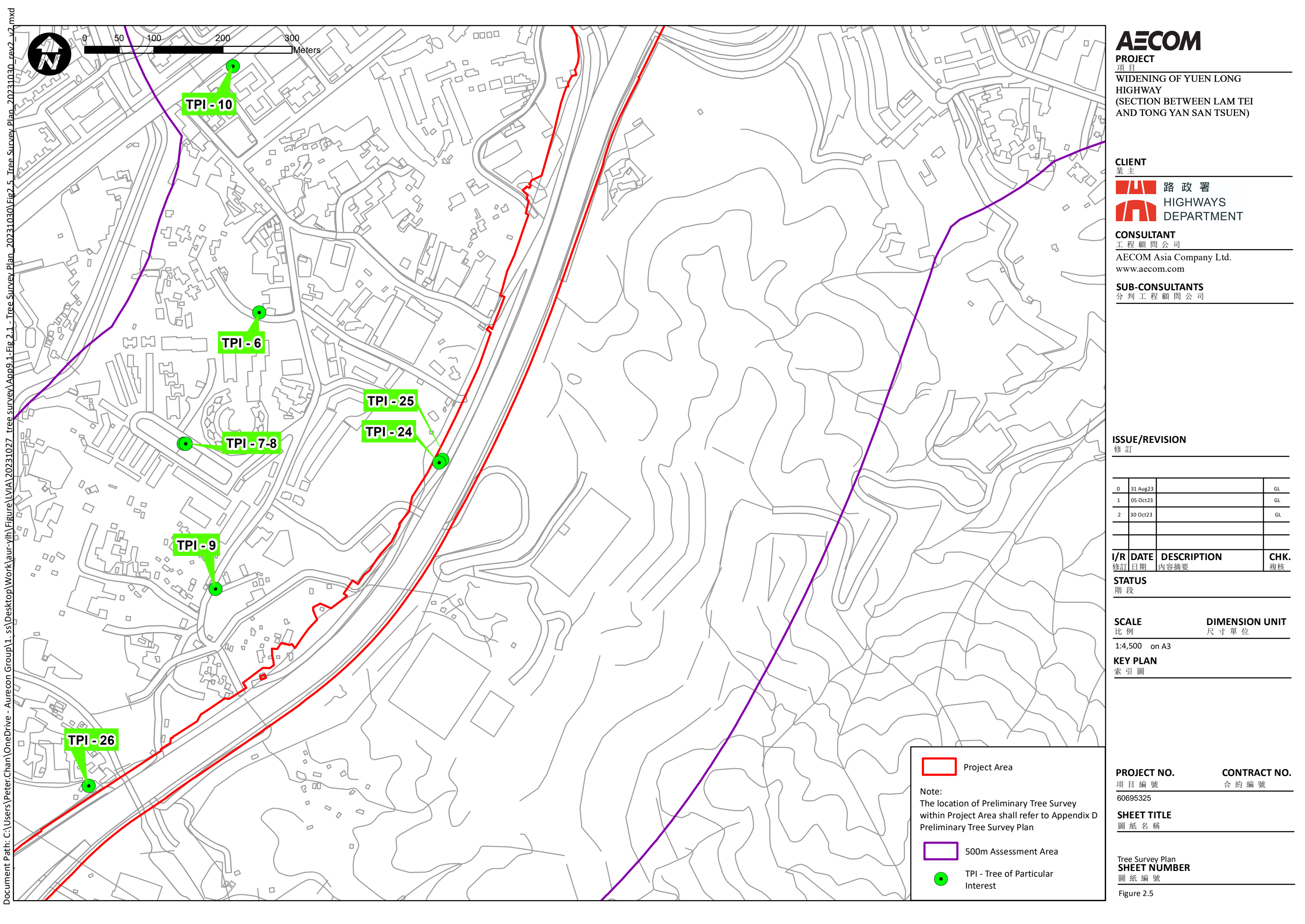

AECOM

PROJECT
 項目
WIDENING OF YUEN LONG HIGHWAY
 (SECTION BETWEEN LAM TEI AND TONG YAN SAN TSUEN)

CLIENT
 業主
 **路政署**
HIGHWAYS DEPARTMENT

CONSULTANT
 工程顧問公司
 AECOM Asia Company Ltd.
 www.aecom.com

SUB-CONSULTANTS
 分判工程顧問公司

ISSUE/REVISION

修訂			
0	31 Aug23		GL
1	05 Oct23		GL
2	30 Oct23		GL

I/R	DATE	DESCRIPTION	CHK.
修訂	日期	內容摘要	複核

STATUS
 階段

SCALE
 比例
 1:4,500 on A3

DIMENSION UNIT
 尺寸單位

KEY PLAN
 索引圖

PROJECT NO.
 項目編號
 60695325

CONTRACT NO.
 合約編號

SHEET TITLE
 圖紙名稱

Tree Survey Plan
SHEET NUMBER
 圖紙編號

Figure 2.5

 Project Area

Note:
 The location of Preliminary Tree Survey within Project Area shall refer to Appendix D Preliminary Tree Survey Plan

 500m Assessment Area

 TPI - Tree of Particular Interest

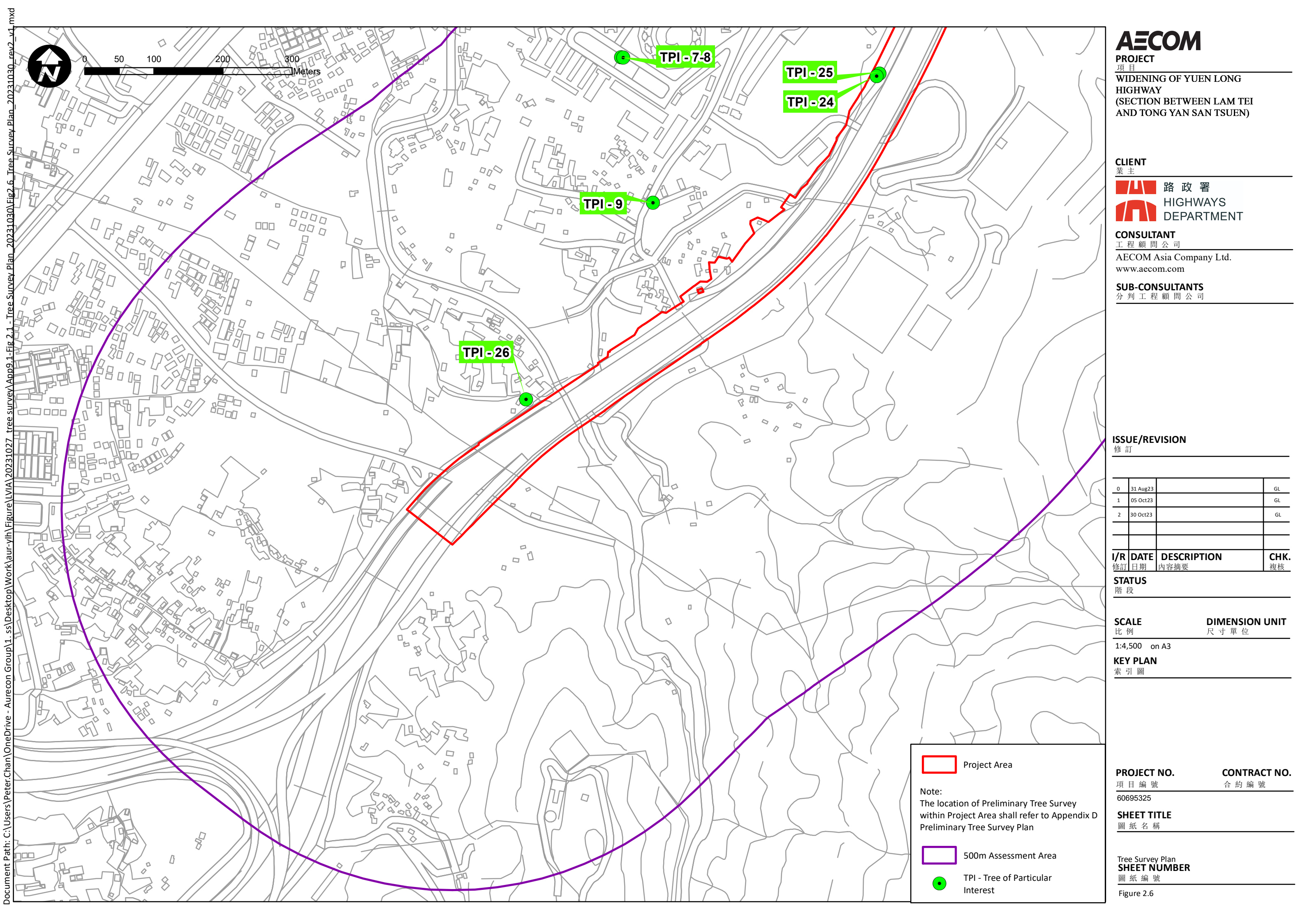

PROJECT
 項目
WIDENING OF YUEN LONG HIGHWAY
 (SECTION BETWEEN LAM TEI AND TONG YAN SAN TSUEN)

CLIENT
 業主
 **路政署**
HIGHWAYS DEPARTMENT

CONSULTANT
 工程顧問公司
 AECOM Asia Company Ltd.
 www.aecom.com

SUB-CONSULTANTS
 分判工程顧問公司

ISSUE/REVISION

修訂			
0	31 Aug23		GL
1	05 Oct23		GL
2	30 Oct23		GL

I/R	DATE	DESCRIPTION	CHK.
修訂	日期	內容摘要	複核

STATUS
 階段

SCALE
 比例
 1:4,500 on A3

DIMENSION UNIT
 尺寸單位

KEY PLAN
 索引圖



PROJECT NO.
 項目編號
 60695325

CONTRACT NO.
 合約編號

SHEET TITLE
 圖紙名稱

Tree Survey Plan
SHEET NUMBER
 圖紙編號

Figure 2.6

-  Project Area
- Note:
The location of Preliminary Tree Survey within Project Area shall refer to Appendix D Preliminary Tree Survey Plan
-  500m Assessment Area
-  TPI - Tree of Particular Interest

Document Path: C:\Users\Peter.Chan\OneDrive - Aurecon Group\1. ss\Desktop\Work\aur-yih\Figure\LVIA\20231027 tree survey\App9.1-Fig.2.1-Tree Survey Plan_20231030\Fig2.6_Tree Survey Plan_20231030_rev2_v1.mxd

Appendix A

Preliminary Tree Assessment Schedule

Tree No.	Species	Measurements			Recommendation (Retain/ Transplant/ Remove/Under Separate Submission by Others)
	Botanical Name	Height	Trunk DBH (mm)		
T0236	<i>Leucaena leucocephala</i>	10	150	4	Remove
T0237	<i>Leucaena leucocephala</i>	13	150	6	Remove
T0238	<i>Leucaena leucocephala</i>	9	150	5	Remove
T0239	<i>Leucaena leucocephala</i>	8	150	4	Remove
T0240	<i>Leucaena leucocephala</i>	8	130	4	Remove
T0242	<i>Leucaena leucocephala</i>	8	200	5	Remove
T0243	<i>Leucaena leucocephala</i>	7	220	5	Remove
T0244	<i>Macaranga tanarius</i> var. <i>tomentosa</i>	7	220	5	Remove
T0245	<i>Macaranga tanarius</i> var. <i>tomentosa</i>	7	220	5	Remove
T0246	<i>Macaranga tanarius</i> var. <i>tomentosa</i>	7	200	5	Remove
T0247	<i>Leucaena leucocephala</i>	4	100	1	Remove
T0248	<i>Leucaena leucocephala</i>	10	200	5	Remove
T0249	<i>Leucaena leucocephala</i>	8	200	4	Remove
T0250	<i>Leucaena leucocephala</i>	10	180	7	Remove
T0251	<i>Leucaena leucocephala</i>	10	150	6	Remove
T0252	<i>Leucaena leucocephala</i>	8	150	5	Remove
T0253	<i>Leucaena leucocephala</i>	10	150	5	Remove
T0254	<i>Leucaena leucocephala</i>	8	120	4	Remove
T0255	<i>Leucaena leucocephala</i>	10	200	6	Remove
T0256	<i>Leucaena leucocephala</i>	7	220	5	Remove
T0257	<i>Leucaena leucocephala</i>	10	200	7	Remove
T0258	<i>Leucaena leucocephala</i>	10	200	7	Remove
T0259	<i>Leucaena leucocephala</i>	10	200	7	Remove
T0260	<i>Leucaena leucocephala</i>	10	200	6	Remove
T0261	<i>Leucaena leucocephala</i>	8	150	4	Remove
T0262	<i>Leucaena leucocephala</i>	9	200	6	Remove
T0263	<i>Leucaena leucocephala</i>	10	200	7	Remove
T0264	<i>Leucaena leucocephala</i>	8	130	4	Remove
T0265	<i>Leucaena leucocephala</i>	8	200	4	Remove
T0266	<i>Macaranga tanarius</i> var. <i>tomentosa</i>	5	120	3	Remove
T0267	<i>Leucaena leucocephala</i>	8	150	3	Remove
T0268	<i>Macaranga tanarius</i> var. <i>tomentosa</i>	6	120	3	Remove
T0269	<i>Leucaena leucocephala</i>	8	150	4	Remove
T0270	<i>Macaranga tanarius</i> var. <i>tomentosa</i>	5	120	3	Remove
T0271	<i>Leucaena leucocephala</i>	8	120	4	Remove
T0272	<i>Leucaena leucocephala</i>	8	110	4	Remove
T0273	<i>Leucaena leucocephala</i>	10	120	4	Remove
T0274	<i>Leucaena leucocephala</i>	8	150	4	Remove
T0275	<i>Leucaena leucocephala</i>	12	120	4	Remove
T0276	<i>Cinnamomum parthenoxylon</i>	16	800	10	Remove
T0277	<i>Macaranga tanarius</i> var. <i>tomentosa</i>	4	150	3	Remove
T0278	<i>Macaranga tanarius</i> var. <i>tomentosa</i>	5	150	4	Remove
T0279	<i>Macaranga tanarius</i> var. <i>tomentosa</i>	10	120	7	Remove
T0280	<i>Cinnamomum burmannii</i>	15	500	10	Remove
T0281	<i>Cinnamomum burmannii</i>	15	400	9	Remove
T0282	<i>Leucaena leucocephala</i>	10	100	6	Remove
T0283	<i>Cinnamomum parthenoxylon</i>	15	800	10	Remove
T0284	<i>Celtis sinensis</i>	8	250	6	Remove
T0285	<i>Macaranga tanarius</i> var. <i>tomentosa</i>	6	200	4	Remove
T0286	<i>Macaranga tanarius</i> var. <i>tomentosa</i>	5	150	4	Remove
T0287	<i>Macaranga tanarius</i> var. <i>tomentosa</i>	5	150	4	Remove
T0288	<i>Bombax ceiba</i>	12	300	4	Remove
T0289	<i>Cinnamomum burmannii</i>	6	300	2	Remove
T0290	<i>Leucaena leucocephala</i>	8	120	5	Remove
T0291	<i>Macaranga tanarius</i> var. <i>tomentosa</i>	4	150	3	Remove
T0292	<i>Acacia confusa</i>	9	300	7	Remove
T0293	<i>Cinnamomum parthenoxylon</i>	6	150	4	Remove
T0294	<i>Cinnamomum parthenoxylon</i>	6	800	4	Remove
T0295	<i>Clausena lansium</i>	4	200	4	Remove
T0296	<i>Clausena lansium</i>	17	600	12	Remove
T0297	<i>Cinnamomum parthenoxylon</i>	4	300	4	Remove
T0298	<i>Carica papaya</i>	4	200	1	Remove
T0299	<i>Leucaena leucocephala</i>	8	150	3	Remove
T0300	<i>Leucaena leucocephala</i>	8	150	3	Remove
T0317	<i>Eucalyptus citriodora</i>	10	250	6	Retain
T0318	<i>Eucalyptus citriodora</i>	10	350	5	Retain
T0319	<i>Eucalyptus citriodora</i>	10	350	7	Retain
T0325	<i>Acacia confusa</i>	6	250	5	Retain
T0326	<i>Acacia confusa</i>	10	350	5	Retain
T0327	<i>Acacia confusa</i>	8	300	3	Retain
T0328	<i>Acacia confusa</i>	7	150	3	Retain
T0329	<i>Acacia confusa</i>	8	300	3	Retain
T0330	<i>Acacia confusa</i>	7	200	3	Retain
T0331	<i>Acacia confusa</i>	10	200	3	Retain
T0332	<i>Acacia confusa</i>	10	300	3	Remove
T0333	<i>Acacia confusa</i>	7	130	3	Retain
T0334	<i>Acacia confusa</i>	9	300	4	Remove

T0335	<i>Acacia confusa</i>	10	150	5	Remove
T0336	<i>Acacia confusa</i>	10	300	5	Remove
T0337	<i>Acacia confusa</i>	10	300	6	Remove
T0338	<i>Acacia confusa</i>	9	300	4	Retain
T0339	<i>Acacia confusa</i>	9	300	3	Retain
T0340	<i>Acacia confusa</i>	9	250	4	Remove
T0377	<i>Eucalyptus citriodora</i>	13	350	7	Remove
T0385	<i>Lagerstroemia speciosa</i>	4	120	2	Retain
T0386	<i>Bauhinia x blakeana</i>	7	300	4	Remove
T0387	<i>Bauhinia x blakeana</i>	8	300	5	Remove
T0388	<i>Bauhinia x blakeana</i>	9	250	5	Retain
T0393	<i>Senna siamea</i> (syn. <i>Cassia siamea</i>)	7	300	5	Remove
T0394	<i>Senna siamea</i> (syn. <i>Cassia siamea</i>)	7	300	6	Remove
T0395	<i>Bauhinia x blakeana</i>	7	300	6	Remove
T0396	<i>Leucaena leucocephala</i>	12	250	7	Remove
T0397	<i>Leucaena leucocephala</i>	10	200	5	Remove
T0398	<i>Leucaena leucocephala</i>	12	200	5	Remove
T0399	<i>Leucaena leucocephala</i>	10	150	5	Remove
T0400	<i>Leucaena leucocephala</i>	10	120	6	Remove
T0402	<i>Leucaena leucocephala</i>	3	150	3	Remove
T0403	<i>Leucaena leucocephala</i>	5	250	4	Remove
T0404	<i>Leucaena leucocephala</i>	5	150	3	Remove
T0405	<i>Senna siamea</i> (syn. <i>Cassia siamea</i>)	10	300	5	Remove
T0406	<i>Senna siamea</i> (syn. <i>Cassia siamea</i>)	10	350	5	Retain
T0407	<i>Senna siamea</i> (syn. <i>Cassia siamea</i>)	10	200	4	Retain
T0408	<i>Acacia confusa</i>	10	350	6	Retain
T0409	<i>Leucaena leucocephala</i>	6	200	3	Remove
T0410	<i>Leucaena leucocephala</i>	10	230	4	Remove
T0411	<i>Leucaena leucocephala</i>	10	220	4	Remove
T0466	<i>Senna siamea</i> (syn. <i>Cassia siamea</i>)	12	250	6	Retain
T0738	<i>Lagerstroemia speciosa</i>	7	250	4	Retain
T0742	<i>Lagerstroemia speciosa</i>	8	200	4	Retain
T0743	<i>Lagerstroemia speciosa</i>	4	130	2	Retain
T0744	<i>Lagerstroemia speciosa</i>	5	200	3	Retain
T0745	<i>Lagerstroemia speciosa</i>	6	150	3	Retain
T0746	<i>Lagerstroemia speciosa</i>	6	150	3	Retain
T0747	<i>Lagerstroemia speciosa</i>	6	180	5	Retain
T0748	<i>Lagerstroemia speciosa</i>	6	130	3	Retain
T0749	<i>Lagerstroemia speciosa</i>	6	120	3	Retain
T0801	<i>Leucaena leucocephala</i>	5	130	4	Retain
T0802	<i>Lagerstroemia speciosa</i>	8	240	5	Retain
T0803	<i>Leucaena leucocephala</i>	5	120	3	Remove
T0804	<i>Melaleuca cajuputi</i> subsp. <i>cumingiana</i>	6	200	4	Retain
T0805	<i>Leucaena leucocephala</i>	8	200	4	Remove
T0806	<i>Leucaena leucocephala</i>	4	120	3	Remove
T0807	<i>Celtis sinensis</i>	8	180	3	Retain
T0808	<i>Lagerstroemia speciosa</i>	7	180	6	Retain
T0809	<i>Leucaena leucocephala</i>	8	120	4	Remove
T0810	<i>Koelreuteria bipinnata</i>	9	270	6	Retain
T0814	<i>Leucaena leucocephala</i>	8	120	3	Retain
T0817	<i>Leucaena leucocephala</i>	9	120	3	Retain
T0837	<i>Lagerstroemia speciosa</i>	8	100	4	Retain
T0838	<i>Koelreuteria formosana</i>	6	150	5	Retain
T0840	<i>Macaranga tanarius</i> var. <i>tomentosa</i>	4	150	4	Retain
T0841	<i>Senna siamea</i> (syn. <i>Cassia siamea</i>)	8	100	4	Retain
T0844	<i>Senna siamea</i> (syn. <i>Cassia siamea</i>)	9	120	4	Remove
T0845	<i>Lagerstroemia speciosa</i>	6	150	4	Retain
T0846	<i>Ficus benjamina</i>	10	250	6	Retain
T0850	<i>Ficus benjamina</i>	8	250	6	Retain
T0875	<i>Lagerstroemia speciosa</i>	5	130	3	Retain
T0876	<i>Leucaena leucocephala</i>	6	130	3	Retain
T0959	<i>Ficus microcarpa</i>	10	300	8	Retain
T0960	<i>Lagerstroemia speciosa</i>	4	120	3	Retain
T0962	<i>Leucaena leucocephala</i>	9	120	3	Remove
T0977	<i>Leucaena leucocephala</i>	8	110	3	Remove
T0978	<i>Leucaena leucocephala</i>	8	120	3	Remove
T0979	<i>Leucaena leucocephala</i>	7	100	3	Remove
T0980	<i>Leucaena leucocephala</i>	7	100	3	Remove
T0981	<i>Leucaena leucocephala</i>	6	150	4	Remove
T0988	<i>Leucaena leucocephala</i>	9	110	3	Remove
T0989	<i>Celtis sinensis</i>	9	110	3	Retain
T0990	<i>Leucaena leucocephala</i>	9	150	3	Retain
T0992	<i>Bauhinia x blakeana</i>	8	250	5	Retain
T0993	<i>Celtis sinensis</i>	7	150	4	Retain
T0994	<i>Schefflera actinophylla</i>	7	150	4	Retain
T0995	<i>Celtis sinensis</i>	7	120	4	Retain
T0996	<i>Leucaena leucocephala</i>	7	150	4	Retain
T0997	<i>Leucaena leucocephala</i>	7	150	4	Retain
T0998	<i>Schefflera actinophylla</i>	7	120	4	Retain
T0999	<i>Spathodea campanulata</i>	7	120	4	Retain
T1000	<i>Schefflera actinophylla</i>	7	200	6	Retain
T1151	<i>Casuarina equisetifolia</i>	8	110	2	Remove

T1152	<i>Broussonetia papyrifera</i>	8	110	2	Remove
T1153	<i>Broussonetia papyrifera</i>	7	150	3	Remove
T1154	<i>Leucaena leucocephala</i>	6	100	4	Remove
T1155	<i>Leucaena leucocephala</i>	6	100	3	Remove
T1156	<i>Leucaena leucocephala</i>	7	100	4	Remove
T1157	<i>Dimocarpus longan</i>	4	150	4	Remove
T1158	<i>Phyllanthus emblica</i>	6	300	4	Remove
T1176	<i>Brachychiton acerifolius</i>	5	150	3	Retain
T1177	<i>Brachychiton acerifolius</i>	5	100	3	Retain
T1178	<i>Lagerstroemia speciosa</i>	6	150	4	Retain
T1179	<i>Brachychiton acerifolius</i>	7	120	3	Retain
T1180	<i>Brachychiton acerifolius</i>	4	130	3	Retain
T1181	<i>Brachychiton acerifolius</i>	6	120	3	Retain
T1183	<i>Brachychiton acerifolius</i>	5	130	4	Retain
T1184	<i>Brachychiton acerifolius</i>	4	120	3	Retain
T1185	<i>Lagerstroemia speciosa</i>	5	150	3	Retain
T1187	<i>Lagerstroemia speciosa</i>	5	130	3	Retain
T1188	<i>Lagerstroemia speciosa</i>	3	110	1.5	Retain
T1189	<i>Lagerstroemia speciosa</i>	4	120	3	Retain
T1191	<i>Brachychiton acerifolius</i>	4	120	3	Retain
T1192	<i>Brachychiton acerifolius</i>	4	120	3	Retain
T1193	<i>Brachychiton acerifolius</i>	4	120	3	Retain
T1194	<i>Brachychiton acerifolius</i>	4	150	3	Retain
T1195	<i>Brachychiton acerifolius</i>	4	120	3	Retain
T1196	<i>Brachychiton acerifolius</i>	4	120	3	Retain
T1197	<i>Brachychiton acerifolius</i>	5	150	3	Retain
T1198	<i>Brachychiton acerifolius</i>	5	130	3	Retain
T1199	<i>Brachychiton acerifolius</i>	5	150	3	Retain
T1200	<i>Brachychiton acerifolius</i>	5	150	3	Retain
T1201	<i>Broussonetia papyrifera</i>	8	110	4	Remove
T1202	<i>Brachychiton acerifolius</i>	7	100	4	Remove
T1203	<i>Bauhinia x blakeana</i>	7	100	4	Remove
T1204	<i>Broussonetia papyrifera</i>	8	150	4	Remove
T1205	<i>Brachychiton acerifolius</i>	4	100	3	Remove
T1206	<i>Bauhinia variegata</i>	3	100	2	Remove
T1207	<i>Bauhinia variegata</i>	6	120	3	Remove
T1208	<i>Brachychiton acerifolius</i>	3	100	2	Remove
T1209	<i>Bauhinia variegata</i>	6	200	4	Remove
T1211	<i>Senna siamea (syn. Cassia siamea)</i>	6	120	4	Remove
T1212	<i>Senna siamea (syn. Cassia siamea)</i>	6	120	4	Remove
T1213	<i>Senna siamea (syn. Cassia siamea)</i>	6	220	4	Remove
T1214	<i>Lagerstroemia speciosa</i>	6	120	4	Remove
T1215	<i>Lagerstroemia speciosa</i>	6	150	4	Remove
T1216	<i>Bauhinia purpurea</i>	8	280	6	Retain
T1217	<i>Bauhinia purpurea</i>	4	200	3	Retain
T1218	<i>Brachychiton acerifolius</i>	4	120	3	Retain
T1219	<i>Brachychiton acerifolius</i>	3	150	3	Retain
T1220	<i>Brachychiton acerifolius</i>	3	180	2	Retain
T1221	<i>Bauhinia variegata</i>	4	150	3	Remove
T1222	<i>Bauhinia variegata</i>	5	120	3	Remove
T1223	<i>Lagerstroemia speciosa</i>	4	120	3	Retain
T1224	<i>Lagerstroemia speciosa</i>	4	130	3	Retain
T1225	<i>Lagerstroemia speciosa</i>	4	150	3	Retain
T1226	<i>Lagerstroemia speciosa</i>	4	120	3	Retain
T1227	<i>Lagerstroemia speciosa</i>	6	150	4	Retain
T1228	<i>Bauhinia variegata</i>	5	120	4	Retain
T1229	<i>Lagerstroemia speciosa</i>	6	120	4	Retain
T1230	<i>Bauhinia purpurea</i>	7	300	4	Retain
T1231	<i>Bauhinia x blakeana</i>	6	350	4	Retain
T1232	<i>Brachychiton acerifolius</i>	6	150	4	Retain
T1233	<i>Celtis sinensis</i>	4	150	3	Retain
T1234	<i>Celtis sinensis</i>	9	600	7	Retain
T1235	<i>Manilkara zapota</i>	4	130	3	Retain
T1237	<i>Lagerstroemia speciosa</i>	6	180	4	Retain
T1238	<i>Lagerstroemia speciosa</i>	6	150	4	Retain
T1239	<i>Lagerstroemia speciosa</i>	6	150	4	Retain
T1240	<i>Lagerstroemia speciosa</i>	6	110	4	Retain
T1241	<i>Lagerstroemia speciosa</i>	6	120	4	Retain
T1242	<i>Lagerstroemia speciosa</i>	5	130	3	Retain
T1243	<i>Lagerstroemia speciosa</i>	5	150	3	Retain
T1244	<i>Lagerstroemia speciosa</i>	5	150	3	Retain
T1245	<i>Lagerstroemia speciosa</i>	5	130	3	Retain
T1246	<i>Lagerstroemia speciosa</i>	5	130	3	Retain
T1247	<i>Lagerstroemia speciosa</i>	5	150	3	Retain
T1248	<i>Lagerstroemia speciosa</i>	5	150	3	Retain
T1249	<i>Bauhinia x blakeana</i>	5	130	3	Retain
T1250	<i>Bauhinia purpurea</i>	4	200	4	Retain
T1506	<i>Bauhinia x blakeana</i>	7	150	2	Retain
T1507	<i>Bauhinia x blakeana</i>	6	120	3	Retain
T1514	<i>Celtis sinensis</i>	15	450	10	Retain
T1515	<i>Leucaena leucocephala</i>	10	250	6	Remove
T1516	<i>Leucaena leucocephala</i>	8	220	5	Retain

T1517	<i>Carica papaya</i>	5	200	2	Retain
T1536	<i>Delonix regia</i>	7	250	4	Retain
T1538	<i>Senna siamea (syn. Cassia siamea)</i>	12	500	6	Retain
T1539	<i>Senna siamea (syn. Cassia siamea)</i>	10	400	5	Retain
T1540	<i>Leucaena leucocephala</i>	6	120	3	Retain
T1541	<i>Leucaena leucocephala</i>	7	120	3	Retain
T1542	<i>Leucaena leucocephala</i>	7	120	3	Retain
T1543	<i>Senna siamea (syn. Cassia siamea)</i>	6	120	2	Retain
T1544	<i>Senna siamea (syn. Cassia siamea)</i>	5	120	2	Retain
T1545	<i>Senna siamea (syn. Cassia siamea)</i>	5	130	2	Retain
T1546	<i>Leucaena leucocephala</i>	4	100	2	Retain
T1548	<i>Leucaena leucocephala</i>	9	150	4	Retain
T1549	<i>Leucaena leucocephala</i>	8	250	3	Retain
T1550	<i>Leucaena leucocephala</i>	7	150	3	Retain
T1551	<i>Brachychiton acerifolius</i>	3	200	2	Retain
T1552	<i>Lagerstroemia speciosa</i>	7	150	3	Retain
T1553	<i>Lagerstroemia speciosa</i>	6	120	3	Retain
T1562	<i>Bauhinia x blakeana</i>	5	200	6	Retain
T1563	<i>Senna siamea (syn. Cassia siamea)</i>	9	300	6	Retain
T1565	<i>Melia azedarach</i>	8	350	5	Retain
T1567	<i>Leucaena leucocephala</i>	9	200	4	Retain
T1568	<i>Leucaena leucocephala</i>	7	500	3	Retain
T1569	<i>Leucaena leucocephala</i>	9	200	4	Retain
T1570	<i>Acacia confusa</i>	10	150	5	Retain
T1571	<i>Acacia confusa</i>	10	150	5	Retain
T1572	<i>Acacia confusa</i>	7	300	4	Retain
T1573	<i>Acacia confusa</i>	7	300	5	Retain
T1574	<i>Acacia confusa</i>	7	200	3	Retain
T1575	<i>Acacia confusa</i>	8	350	4	Retain
T1576	<i>Ficus microcarpa</i>	4	120	2	Retain
T1577	<i>Cinnamomum parthenoxylon</i>	8	300	13	Retain
T1578	<i>Cinnamomum parthenoxylon</i>	8	300	3	Retain
T1582	<i>Acacia confusa</i>	9	500	8	Retain
T1583	<i>Celtis sinensis</i>	7	350	6	Retain
T1584	<i>Acacia confusa</i>	14	500	8	Retain
T1587	<i>Acacia confusa</i>	9	200	3	Retain
T1590	<i>Acacia confusa</i>	12	400	5	Retain
T1593	<i>Melia azedarach</i>	7	150	3	Retain
T1594	<i>Ficus hispida</i>	4	110	3	Retain
T1595	<i>Acacia confusa</i>	4	150	3	Retain
T1599	<i>Acacia confusa</i>	8	150	5	Retain
T1600	<i>Acacia confusa</i>	10	300	6	Retain
T1601	<i>Acacia confusa</i>	8	400	5	Retain
T1602	<i>Chukrasia tabularis</i>	8	130	4	Retain
T1603	<i>Acacia confusa</i>	10	350	5	Retain
T1604	<i>Acacia confusa</i>	10	250	4	Retain
T1605	<i>Acacia confusa</i>	10	300	5	Retain
T1606	<i>Bombax ceiba</i>	8	350	3	Retain
T1607	<i>Acacia confusa</i>	12	300	7	Retain
T1608	<i>Acacia confusa</i>	12	250	7	Retain
T1609	<i>Acacia confusa</i>	10	200	5	Retain
T1610	<i>Acacia confusa</i>	10	150	5	Retain
T1611	<i>Acacia confusa</i>	10	150	5	Retain
T1612	<i>Acacia confusa</i>	12	150	5	Retain
T1613	<i>Acacia confusa</i>	10	150	3	Retain
T1614	<i>Acacia confusa</i>	10	200	5	Retain
T1615	<i>Acacia confusa</i>	9	150	4	Retain
T1616	<i>Melia azedarach</i>	9	150	3	Retain
T1618	<i>Chukrasia tabularis</i>	9	120	4	Retain
T1619	<i>Melia azedarach</i>	9	150	3	Retain
T1620	<i>Acacia confusa</i>	12	400	5	Retain
T1621	<i>Acacia confusa</i>	10	450	5	Retain
T1622	<i>Ficus hispida</i>	5	220	3	Retain
T1623	<i>Ficus hispida</i>	6	250	4	Retain
T1624	<i>Ficus hispida</i>	6	250	4	Retain
T1626	<i>Ficus hispida</i>	4	150	2	Retain
T1627	<i>Senna siamea (syn. Cassia siamea)</i>	9	280	4	Retain
T1628	<i>Macaranga tanarius var. tomentosa</i>	4	120	2	Retain
T1629	<i>Acacia confusa</i>	5	120	2	Retain
T1630	<i>Macaranga tanarius var. tomentosa</i>	5	120	2	Retain
T1631	<i>Macaranga tanarius var. tomentosa</i>	4	120	2	Retain
T1632	<i>Macaranga tanarius var. tomentosa</i>	4	120	2	Retain
T1633	<i>Macaranga tanarius var. tomentosa</i>	5	120	2	Retain
T1636	<i>Macaranga tanarius var. tomentosa</i>	8	130	2	Retain
T1639	<i>Lagerstroemia speciosa</i>	8	150	4	Retain
T1640	<i>Lagerstroemia speciosa</i>	6	150	3	Retain
T1641	<i>Lagerstroemia speciosa</i>	8	200	3	Retain
T1642	<i>Lagerstroemia speciosa</i>	6	150	3	Retain
T1643	<i>Lagerstroemia speciosa</i>	4	200	2	Retain
T1644	<i>Macaranga tanarius var. tomentosa</i>	6	150	2	Retain
T1645	<i>Macaranga tanarius var. tomentosa</i>	8	150	2	Retain
T1646	<i>Macaranga tanarius var. tomentosa</i>	5	120	2	Retain

T1647	<i>Leucaena leucocephala</i>	9	150	3	Retain
T1648	<i>Leucaena leucocephala</i>	9	150	3	Retain
T1649	<i>Leucaena leucocephala</i>	7	150	2	Retain
T1650	<i>Leucaena leucocephala</i>	9	150	3	Retain
T1683	<i>Celtis sinensis</i>	10	330	7	Retain
T1684	<i>Delonix regia</i>	10	330	7	Retain
T1685	<i>Delonix regia</i>	7	200	4	Retain
T1686	<i>Delonix regia</i>	7	130	3	Retain
T1688	<i>Delonix regia</i>	10	300	6	Retain
T1689	<i>Delonix regia</i>	10	400	6	Retain
T1692	<i>Delonix regia</i>	14	500	7	Retain
T1695	<i>Lagerstroemia speciosa</i>	9	200	4	Retain
T1696	<i>Lagerstroemia speciosa</i>	9	200	4	Retain
T1697	<i>Lagerstroemia speciosa</i>	8	150	4	Retain
T1698	<i>Lagerstroemia speciosa</i>	6	200	3	Retain
T1700	<i>Albizia lebbbeck</i>	6	200	3	Retain
T1701	<i>Albizia lebbbeck</i>	8	150	2	Retain
T1702	<i>Leucaena leucocephala</i>	7	150	3	Retain
T1703	<i>Leucaena leucocephala</i>	8	150	3	Retain
T1704	<i>Lagerstroemia speciosa</i>	7	200	4	Retain
T1705	<i>Leucaena leucocephala</i>	7	150	3	Retain
T1706	<i>Lagerstroemia speciosa</i>	8	200	3	Retain
T1707	<i>Macaranga tanarius var. tomentosa</i>	5	120	3	Retain
T1708	<i>Macaranga tanarius var. tomentosa</i>	6	100	2	Retain
T1709	<i>Lagerstroemia speciosa</i>	7	150	4	Retain
T1710	<i>Macaranga tanarius var. tomentosa</i>	8	200	3	Retain
T1711	<i>Senna siamea (syn. Cassia siamea)</i>	12	300	6	Retain
T1712	<i>Lophostemon confertus</i>	12	150	6	Retain
T1713	<i>Lophostemon confertus</i>	8	250	3	Retain
T1714	<i>Senna siamea (syn. Cassia siamea)</i>	8	400	4	Retain
T1715	<i>Senna siamea (syn. Cassia siamea)</i>	8	300	5	Retain
T1716	<i>Senna siamea (syn. Cassia siamea)</i>	12	400	8	Retain
T1717	<i>Chorisia speciosa</i>	9	200	3	Retain
T1718	<i>Ficus variegata (syn. Ficus variegata var. chlorocarpa)</i>	6	300	4	Retain
T1719	<i>Ficus hispida</i>	6	130	2	Retain
T1720	<i>Ficus hispida</i>	6	300	4	Retain
T1721	<i>Broussonetia papyrifera</i>	6	150	2	Retain
T1722	<i>Leucaena leucocephala</i>	8	200	3	Retain
T1723	<i>Leucaena leucocephala</i>	9	200	3	Retain
T1724	<i>Leucaena leucocephala</i>	9	200	5	Retain
T1725	<i>Leucaena leucocephala</i>	9	150	3	Retain
T1726	<i>Leucaena leucocephala</i>	7	300	3	Retain
T1727	<i>Leucaena leucocephala</i>	7	150	3	Retain
T1728	<i>Acacia mangium</i>	8	300	4	Retain
T1729	<i>Ficus hispida</i>	8	200	3	Retain
T1730	<i>Macaranga tanarius var. tomentosa</i>	4	120	3	Retain
T1731	<i>Macaranga tanarius var. tomentosa</i>	4	130	2	Retain
T1732	<i>Leucaena leucocephala</i>	6	250	4	Retain
T1751	<i>Macaranga tanarius var. tomentosa</i>	6	130	3	Retain
T1752	<i>Macaranga tanarius var. tomentosa</i>	8	300	5	Retain
T1753	<i>Macaranga tanarius var. tomentosa</i>	6	130	3	Retain
T1754	<i>Macaranga tanarius var. tomentosa</i>	6	150	3	Retain
T1755	<i>Leucaena leucocephala</i>	5	120	3	Retain
T1756	<i>Leucaena leucocephala</i>	10	250	4	Retain
T1757	<i>Leucaena leucocephala</i>	7	120	4	Retain
T1761	<i>Ficus hispida</i>	4	130	3	Retain
T1762	<i>Ficus hispida</i>	4	110	3	Retain
T1763	<i>Ficus hispida</i>	3	150	2	Retain
T1769	<i>Ficus hispida</i>	6	110	2	Retain
T1770	<i>Senna siamea (syn. Cassia siamea)</i>	9	150	5	Retain
T1771	<i>Senna siamea (syn. Cassia siamea)</i>	7	120	4	Retain
T1772	<i>Senna siamea (syn. Cassia siamea)</i>	10	220	6	Retain
T1773	<i>Senna siamea (syn. Cassia siamea)</i>	10	150	5	Retain
T1775	<i>Cinnamomum camphora</i>	6	120	2	Retain
T1776	<i>Senna siamea (syn. Cassia siamea)</i>	10	400	7	Retain
T1777	<i>Albizia lebbbeck</i>	13	500	7	Retain
T1778	<i>Cinnamomum camphora</i>	7	220	3	Retain
T1780	<i>Cinnamomum camphora</i>	4	120	11	Retain
T1781	<i>Albizia lebbbeck</i>	12	400	7	Retain
T1795	<i>Acacia confusa</i>	12	500	7	Remove
T1796	<i>Albizia lebbbeck</i>	8	130	4	Remove
T1797	<i>Acacia confusa</i>	7	200	5	Remove
T1798	<i>Acacia confusa</i>	10	400	5	Remove
T1799	<i>Leucaena leucocephala</i>	10	400	5	Remove
T1800	<i>Leucaena leucocephala</i>	10	150	6	Remove
T1801	<i>Leucaena leucocephala</i>	6	200	3	Remove
T1802	<i>Leucaena leucocephala</i>	6	120	2	Remove
T1803	<i>Leucaena leucocephala</i>	6	120	2	Remove
T1804	<i>Leucaena leucocephala</i>	6	120	2	Remove
T1805	<i>Leucaena leucocephala</i>	3	200	1	Remove
T1806	<i>Leucaena leucocephala</i>	10	120	3	Remove
T1807	<i>Leucaena leucocephala</i>	8	200	3	Remove

T1808	<i>Leucaena leucocephala</i>	5	110	2	Remove
T1809	<i>Leucaena leucocephala</i>	5	120	2	Remove
T1810	<i>Leucaena leucocephala</i>	8	120	3	Remove
T1811	<i>Leucaena leucocephala</i>	5	120	2	Remove
T1812	<i>Leucaena leucocephala</i>	5	120	2	Remove
T1813	<i>Leucaena leucocephala</i>	5	120	2	Remove
T1814	<i>Leucaena leucocephala</i>	5	120	2	Remove
T1815	<i>Leucaena leucocephala</i>	5	120	2	Remove
T1816	<i>Leucaena leucocephala</i>	5	100	2	Remove
T1817	<i>Leucaena leucocephala</i>	7	100	2	Remove
T1818	<i>Leucaena leucocephala</i>	9	200	3	Remove
T1819	<i>Leucaena leucocephala</i>	9	120	3	Remove
T1820	<i>Leucaena leucocephala</i>	6	200	2	Remove
T1821	<i>Leucaena leucocephala</i>	6	200	2	Remove
T1822	<i>Leucaena leucocephala</i>	7	200	2	Remove
T1823	<i>Leucaena leucocephala</i>	4	120	2	Remove
T1824	<i>Leucaena leucocephala</i>	6	130	2	Remove
T1825	<i>Leucaena leucocephala</i>	8	300	5	Remove
T1826	<i>Leucaena leucocephala</i>	4	120	2	Remove
T1827	<i>Leucaena leucocephala</i>	3	150	2	Remove
T1828	<i>Leucaena leucocephala</i>	4	180	3	Remove
T1829	<i>Leucaena leucocephala</i>	5	250	3	Remove
T1830	<i>Leucaena leucocephala</i>	7	150	2	Remove
T1831	<i>Leucaena leucocephala</i>	5	120	3	Remove
T1832	<i>Leucaena leucocephala</i>	5	150	3	Remove
T1834	<i>Leucaena leucocephala</i>	6	150	2	Remove
T1835	<i>Leucaena leucocephala</i>	7	150	3	Remove
T1838	<i>Leucaena leucocephala</i>	7	150	3	Remove
T1842	<i>Leucaena leucocephala</i>	8	180	6	Remove
T1843	<i>Leucaena leucocephala</i>	4	150	4	Remove
T1844	<i>Leucaena leucocephala</i>	7	120	2	Remove
T1845	<i>Leucaena leucocephala</i>	4	150	4	Remove
T1846	<i>Leucaena leucocephala</i>	7	150	3	Remove
T1847	<i>Macaranga tanarius var. tomentosa</i>	5	200	4	Remove
T1848	<i>Albizia lebbbeck</i>	4	150	2	Remove
T1849	<i>Leucaena leucocephala</i>	5	300	3	Remove
T1850	<i>Acacia confusa</i>	13	350	8	Remove
T1851	<i>Acacia confusa</i>	5	400	8	Remove
T1852	<i>Acacia confusa</i>	10	300	7	Remove
T1853	<i>Acacia confusa</i>	8	200	6	Remove
T1854	<i>Senna siamea (syn. Cassia siamea)</i>	13	300	6	Remove
T1855	<i>Senna siamea (syn. Cassia siamea)</i>	9	250	5	Remove
T1856	<i>Leucaena leucocephala</i>	8	200	4	Remove
T1857	<i>Leucaena leucocephala</i>	12	200	8	Remove
T1858	<i>Senna siamea (syn. Cassia siamea)</i>	3	100	1	Remove
T1859	<i>Senna siamea (syn. Cassia siamea)</i>	8	120	4	Remove
T1860	<i>Leucaena leucocephala</i>	8	180	6	Remove
T1861	<i>Leucaena leucocephala</i>	8	150	3	Remove
T1862	<i>Leucaena leucocephala</i>	9	150	3	Remove
T1863	<i>Leucaena leucocephala</i>	8	120	3	Remove
T1864	<i>Leucaena leucocephala</i>	6	120	2	Remove
T1865	<i>Leucaena leucocephala</i>	7	120	3	Remove
T1866	<i>Leucaena leucocephala</i>	8	200	3	Remove
T1867	<i>Leucaena leucocephala</i>	8	300	5	Remove
T1868	<i>Leucaena leucocephala</i>	10	150	6	Remove
T1869	<i>Acacia confusa</i>	12	200	8	Remove
T1870	<i>Senna siamea (syn. Cassia siamea)</i>	12	200	8	Remove
T1871	<i>Leucaena leucocephala</i>	8	200	3	Remove
T1872	<i>Leucaena leucocephala</i>	8	120	3	Remove
T1873	<i>Ficus hispida</i>	6	130	3	Remove
T1874	<i>Senna siamea (syn. Cassia siamea)</i>	12	150	6	Remove
T1877	<i>Acacia confusa</i>	14	300	8	Remove
T1878	<i>Leucaena leucocephala</i>	4	200	3	Remove
T1879	<i>Albizia lebbbeck</i>	9	150	3	Remove
T1880	<i>Albizia lebbbeck</i>	9	150	3	Remove
T1881	<i>Albizia lebbbeck</i>	9	110	3	Remove
T1882	<i>Albizia lebbbeck</i>	9	130	3	Remove
T1883	<i>Albizia lebbbeck</i>	9	150	3	Remove
T1884	<i>Albizia lebbbeck</i>	8	150	3	Remove
T1885	<i>Albizia lebbbeck</i>	7	120	2	Remove
T1886	<i>Albizia lebbbeck</i>	9	130	3	Remove
T1892	<i>Leucaena leucocephala</i>	9	150	3	Remove
T1893	<i>Leucaena leucocephala</i>	9	120	2	Remove
T1894	<i>Macaranga tanarius var. tomentosa</i>	4	110	4	Remove
T1895	<i>Macaranga tanarius var. tomentosa</i>	2	120	4	Remove
T1896	<i>Ficus hispida</i>	8	300	4	Remove
T1897	<i>Cinnamomum camphora</i>	10	250	4	Remove
T1898	<i>Cinnamomum camphora</i>	7	120	2	Remove
T1899	<i>Cinnamomum camphora</i>	7	200	3	Remove
T1900	<i>Leucaena leucocephala</i>	8	120	12	Remove
T1905	<i>Senna siamea (syn. Cassia siamea)</i>	9	130	3	Remove
T1906	<i>Senna siamea (syn. Cassia siamea)</i>	10	150	4	Remove

T1907	<i>Senna siamea (syn. Cassia siamea)</i>	9	130	3	Remove
T1908	<i>Senna siamea (syn. Cassia siamea)</i>	9	150	3	Remove
T1909	<i>Senna siamea (syn. Cassia siamea)</i>	9	150	3	Remove
T1910	<i>Senna siamea (syn. Cassia siamea)</i>	8	130	3	Remove
T1911	<i>Bauhinia variegata</i>	8	150	4	Remove
T1912	<i>Bauhinia x blakeana</i>	10	300	5	Remove
T1913	<i>Bauhinia purpurea</i>	8	150	3	Remove
T1914	<i>Bauhinia x blakeana</i>	10	200	4	Remove
T1915	<i>Bauhinia x blakeana</i>	8	150	3	Remove
T1916	<i>Bauhinia purpurea</i>	7	150	3	Remove
T1917	<i>Bauhinia purpurea</i>	7	150	3	Remove
T1918	<i>Bauhinia x blakeana</i>	8	150	3	Remove
T1919	<i>Bauhinia x blakeana</i>	8	300	5	Remove
T1920	<i>Ficus microcarpa</i>	8	250	5	Remove
T1921	<i>Broussonetia papyrifera</i>	5	120	3	Remove
T1922	<i>Macaranga tanarius var. tomentosa</i>	6	100	2	Remove
T1923	<i>Senna siamea (syn. Cassia siamea)</i>	10	200	4	Remove
T1924	<i>Morus alba</i>	8	200	4	Remove
T1925	<i>Dimocarpus longan</i>	10	350	5	Remove
T1926	<i>Senna siamea (syn. Cassia siamea)</i>	8	350	3	Remove
T1927	<i>Bauhinia x blakeana</i>	5	120	3	Remove
T1928	<i>Bauhinia x blakeana</i>	9	200	4	Remove
T1930	<i>Bauhinia x blakeana</i>	10	200	4	Remove
T1931	<i>Morus alba</i>	7	150	3	Remove
T1932	<i>Artocarpus heterophyllus (syn. Artocarpus macrocarpon)</i>	7	150	2	Remove
T1933	<i>Ficus microcarpa</i>	10	600	7	Remove
T1934	<i>Ficus microcarpa</i>	8	350	5	Remove
T1937	<i>Ficus microcarpa</i>	16	600	12	Remove
T1938	<i>Lagerstroemia speciosa</i>	14	500	7	Remove
T1939	<i>Leucaena leucocephala</i>	6	150	3	Remove
T1940	<i>Fagus sylvatica</i>	10	400	6	Remove
T1941	<i>Dimocarpus longan</i>	10	300	4	Remove
T1942	<i>Macaranga tanarius var. tomentosa</i>	6	150	3	Remove
T1943	<i>Spathodea campanulata</i>	5	120	2	Remove
T1944	<i>Cinnamomum camphora</i>	16	655	8	Remove
T1945	<i>Melia azedarach</i>	5	350	1	Remove
T1946	<i>Leucaena leucocephala</i>	10	300	5	Remove
T1948	<i>Ficus microcarpa</i>	12	700	7	Remove
T1949	<i>Dimocarpus longan</i>	6	100	3	Remove
T1950	<i>Spathodea campanulata</i>	13	450	4	Remove
T1951	<i>Cinnamomum burmannii</i>	8	400	6	Remove
T1952	<i>Celtis sinensis</i>	10	400	9	Remove
T1953	<i>Cinnamomum burmannii</i>	8	400	5	Remove
T1954	<i>Macaranga tanarius var. tomentosa</i>	7	300	5	Remove
T1955	<i>Cinnamomum burmannii</i>	8	300	5	Remove
T1956	<i>Cinnamomum burmannii</i>	8	350	5	Remove
T1957	<i>Cinnamomum burmannii</i>	7	300	4	Remove
T1958	<i>Melaleuca cajuputi subsp. cumingiana</i>	7	220	1.5	Remove
T1960	<i>Macaranga tanarius var. tomentosa</i>	7	200	4	Remove
T1961	<i>Macaranga tanarius var. tomentosa</i>	7	300	4	Remove
T1962	<i>Bauhinia x blakeana</i>	8	300	5	Remove
T1963	<i>Bauhinia x blakeana</i>	9	300	5	Remove
T1964	<i>Macaranga tanarius var. tomentosa</i>	12	300	5	Remove
T1966	<i>Artocarpus heterophyllus (syn. Artocarpus macrocarpon)</i>	12	300	4	Remove
T1967	<i>Cinnamomum burmannii</i>	8	150	4	Remove
T1968	<i>Spathodea campanulata</i>	8	200	4	Remove
T1969	<i>Senna siamea (syn. Cassia siamea)</i>	10	400	4	Remove
T1970	<i>Ficus hispida</i>	8	200	3	Remove
T1972	<i>Macaranga tanarius var. tomentosa</i>	8	150	3	Remove
T1975	<i>Celtis sinensis</i>	8	300	4	Remove
T1976	<i>Macaranga tanarius var. tomentosa</i>	5	150	3	Remove
T1977	<i>Melia azedarach</i>	13	600	10	Remove
T1978	<i>Macaranga tanarius var. tomentosa</i>	4	120	2	Remove
T1979	<i>Morus alba</i>	8	300	4	Remove
T1980	<i>Leucaena leucocephala</i>	10	350	6	Remove
T1981	<i>Leucaena leucocephala</i>	12	300	5	Remove
T1982	<i>Leucaena leucocephala</i>	12	200	5	Remove
T1991	<i>Melia azedarach</i>	7	220	3	Remove
T1992	<i>Macaranga tanarius var. tomentosa</i>	8	300	3	Remove
T1993	<i>Melaleuca cajuputi subsp. cumingiana</i>	10	200	2	Remove
T1994	<i>Celtis sinensis</i>	8	350	4	Remove
T1995	<i>Celtis sinensis</i>	8	300	5	Remove
T1996	<i>Macaranga tanarius var. tomentosa</i>	6	250	3	Remove
T1997	<i>Celtis sinensis</i>	10	600	7	Remove
T1998	<i>Ficus hispida</i>	4	120	1.5	Remove
T1999	<i>Celtis sinensis</i>	15	700	7	Remove
T2000	<i>Dimocarpus longan</i>	7	300	3	Remove
T2001	<i>Bombax ceiba</i>	13	300	4	Remove
T2014	<i>Bauhinia x blakeana</i>	6	300	4	Remove
T2015	<i>Acacia mangium</i>	9	150	5	Remove
T2016	<i>Bauhinia variegata</i>	7	130	3	Remove
T2017	<i>Bauhinia x blakeana</i>	12	300	5	Remove

T2018	<i>Bauhinia x blakeana</i>	7	200	3	Remove
T2019	<i>Bauhinia variegata</i>	7	200	3	Remove
T2020	<i>Bauhinia x blakeana</i>	9	300	3	Remove
T2021	<i>Acacia mangium</i>	8	200	4	Remove
T2022	<i>Acacia confusa</i>	8	200	3	Remove
T2023	<i>Acacia mangium</i>	7	150	3	Remove
T2024	<i>Acacia mangium</i>	7	250	3	Remove
T2025	<i>Senna siamea (syn. Cassia siamea)</i>	7	120	3	Remove
T2037	<i>Macaranga tanarius var. tomentosa</i>	5	350	4	Remove
T2040	<i>Macaranga tanarius var. tomentosa</i>	9	250	4	Remove
T2043	<i>Leucaena leucocephala</i>	9	150	4	Remove
T2044	<i>Celtis sinensis</i>	7	200	3	Remove
T2045	<i>Leucaena leucocephala</i>	3	250	0.25	Remove
T2046	<i>Leucaena leucocephala</i>	9	120	3	Remove
T2047	<i>Bombax ceiba</i>	7	200	3	Remove
T2048	<i>Leucaena leucocephala</i>	10	300	4	Remove
T2049	<i>Acacia confusa</i>	9	200	3	Remove
T2050	<i>Acacia confusa</i>	12	300	6	Remove
T2051	<i>Leucaena leucocephala</i>	7	250	2	Remove
T2052	<i>Leucaena leucocephala</i>	10	200	3	Remove
T2053	<i>Leucaena leucocephala</i>	7	200	3	Remove
T2054	<i>Acacia mangium</i>	8	200	3	Remove
T2055	<i>Acacia mangium</i>	8	150	3	Remove
T2056	<i>Leucaena leucocephala</i>	7	100	3	Remove
T2057	<i>Acacia mangium</i>	8	200	3	Remove
T2058	<i>Acacia mangium</i>	8	200	3	Remove
T2059	<i>Acacia mangium</i>	8	300	4	Remove
T2060	<i>Leucaena leucocephala</i>	7	120	3	Remove
T2061	<i>Acacia mangium</i>	8	300	4	Remove
T2062	<i>Acacia mangium</i>	8	300	3	Remove
T2063	<i>Ficus microcarpa</i>	7	250	4	Remove
T2064	<i>Acacia mangium</i>	6	350	4	Remove
T2065	<i>Ficus microcarpa</i>	7	150	4	Remove
T2070	<i>Bauhinia x blakeana</i>	4	150	3	Remove
T2072	<i>Acacia confusa</i>	10	250	7	Remove
T2073	<i>Bauhinia x blakeana</i>	8	250	5	Remove
T2074	<i>Ficus hispida</i>	6	250	4	Remove
T2075	<i>Acacia confusa</i>	9	220	6	Remove
T2076	<i>Leucaena leucocephala</i>	7	120	4	Remove
T2077	<i>Bauhinia x blakeana</i>	7	150	4	Remove
T2078	<i>Bauhinia variegata</i>	6	150	2	Remove
T2079	<i>Acacia confusa</i>	8	150	4	Remove
T2081	<i>Leucaena leucocephala</i>	6	150	3	Remove
T2082	<i>Acacia mangium</i>	7	150	4	Remove
T2083	<i>Lagerstroemia speciosa</i>	7	150	3	Remove
T2084	<i>Lagerstroemia speciosa</i>	6	130	3	Remove
T2085	<i>Acacia confusa</i>	13	500	8	Remove
T2086	<i>Acacia mangium</i>	8	350	4	Remove
T2087	<i>Acacia confusa</i>	8	350	4	Remove
T2088	<i>Lagerstroemia speciosa</i>	7	120	3	Remove
T2089	<i>Bauhinia x blakeana</i>	7	120	4	Remove
T2090	<i>Acacia confusa</i>	11	200	5	Remove
T2091	<i>Macaranga tanarius var. tomentosa</i>	4	250	3	Remove
T2092	<i>Macaranga tanarius var. tomentosa</i>	4	150	3	Remove
T2093	<i>Leucaena leucocephala</i>	6	200	3	Remove
T2094	<i>Macaranga tanarius var. tomentosa</i>	3	150	3	Remove
T2095	<i>Macaranga tanarius var. tomentosa</i>	2	150	1	Remove
T2096	<i>Leucaena leucocephala</i>	4	200	2	Remove
T2097	<i>Dimocarpus longan</i>	5	100	2	Remove
T2098	<i>Leucaena leucocephala</i>	8	330	4	Remove
T2099	<i>Ficus microcarpa</i>	11	200	5	Remove
T2100	<i>Senna siamea (syn. Cassia siamea)</i>	5	100	3	Remove
T2103	<i>Bauhinia x blakeana</i>	8	200	4	Remove
T2125	<i>Leucaena leucocephala</i>	7	280	4	Remove
T2126	<i>Leucaena leucocephala</i>	9	150	4	Remove
T2129	<i>Leucaena leucocephala</i>	8	150	5	Remove
T2175	<i>Casuarina equisetifolia</i>	13	380	7	Remove
T2176	<i>Acacia mangium</i>	10	250	6	Remove
T2177	<i>Acacia mangium</i>	10	300	6	Remove
T2178	<i>Acacia mangium</i>	12	200	6	Remove
T2179	<i>Acacia mangium</i>	10	250	6	Remove
T2180	<i>Dimocarpus longan</i>	12	300	6	Remove
T2181	<i>Acacia confusa</i>	10	250	6	Remove
T2182	<i>Lagerstroemia speciosa</i>	7	150	3	Remove
T2183	<i>Lagerstroemia speciosa</i>	8	150	4	Remove
T2184	<i>Lagerstroemia speciosa</i>	4	120	3	Remove
T2185	<i>Lagerstroemia speciosa</i>	5	130	3	Remove
T2186	<i>Acacia mangium</i>	12	400	6	Remove
T2188	<i>Acacia mangium</i>	12	150	5	Remove
T2189	<i>Acacia mangium</i>	9	170	7	Remove
T2190	<i>Acacia mangium</i>	9	150	6	Remove

T2191	<i>Albizia lebbbeck</i>	8	200	6	Remove
T2192	<i>Acacia mangium</i>	7	250	4	Remove
T2193	<i>Acacia mangium</i>	13	250	6	Remove
T2194	<i>Lagerstroemia speciosa</i>	8	150	7	Remove
T2195	<i>Acacia confusa</i>	13	300	7	Remove
T2196	<i>Lagerstroemia speciosa</i>	7	180	3	Remove
T2197	<i>Acacia confusa</i>	12	200	6	Remove
T2198	<i>Leucaena leucocephala</i>	12	150	6	Remove
T2199	<i>Lagerstroemia speciosa</i>	8	150	4	Remove
T2200	<i>Acacia mangium</i>	13	250	7	Remove
T2201	<i>Lagerstroemia speciosa</i>	8	120	5	Remove
T2202	<i>Acacia mangium</i>	13	300	7	Remove
T2203	<i>Lagerstroemia speciosa</i>	5	150	3	Remove
T2204	<i>Lagerstroemia speciosa</i>	5	150	3	Remove
T2205	<i>Acacia confusa</i>	10	250	5	Remove
T2207	<i>Lagerstroemia speciosa</i>	8	150	3	Remove
T2208	<i>Acacia confusa</i>	11	300	6	Remove
T2209	<i>Lagerstroemia speciosa</i>	8	100	4	Remove
T2210	<i>Acacia mangium</i>	9	150	4	Remove
T2211	<i>Lagerstroemia speciosa</i>	7	150	3	Remove
T2212	<i>Acacia mangium</i>	10	250	6	Remove
T2213	<i>Acacia mangium</i>	13	400	8	Remove
T2214	<i>Acacia confusa</i>	4	150	2	Remove
T2215	<i>Acacia mangium</i>	13	250	6	Remove
T2216	<i>Acacia mangium</i>	13	300	6	Remove
T2217	<i>Acacia mangium</i>	13	300	6	Remove
T2218	<i>Acacia mangium</i>	15	350	8	Remove
T2219	<i>Acacia mangium</i>	15	350	8	Remove
T2220	<i>Acacia mangium</i>	12	200	7	Remove
T2221	<i>Acacia mangium</i>	15	400	8	Remove
T2222	<i>Acacia mangium</i>	15	400	9	Remove
T2224	<i>Lagerstroemia speciosa</i>	5	100	3	Remove
T2225	<i>Litchi chinensis</i>	5	150	5	Remove
T2226	<i>Bauhinia x blakeana</i>	4	120	3	Remove
T2231	<i>Ficus microcarpa</i>	8	250	6	Remove
T2236	<i>Bauhinia x blakeana</i>	7	300	4	Remove
T2237	<i>Ficus microcarpa</i>	16	1500	15	Remove
T2238	<i>Ficus microcarpa</i>	16	1500	15	Remove
T2239	<i>Dimocarpus longan</i>	10	250	7	Remove
T2240	<i>Dimocarpus longan</i>	7	150	3	Remove
T2250	<i>Dimocarpus longan</i>	7	300	4	Remove
T2251	<i>Dimocarpus longan</i>	5	120	4	Remove
T2252	<i>Dimocarpus longan</i>	6	100	4	Remove
T2253	<i>Dimocarpus longan</i>	5	120	3	Remove
T2254	<i>Macaranga tanarius var. tomentosa</i>	4	200	1	Remove
T2255	<i>Acacia confusa</i>	5	120	3	Remove
T2256	<i>Lagerstroemia speciosa</i>	6	200	3	Remove
T2257	<i>Dimocarpus longan</i>	8	250	5	Remove
T2258	<i>Dimocarpus longan</i>	6	100	2	Remove
T2267	<i>Ficus microcarpa</i>	7	300	4	Remove
T2272	<i>Dimocarpus longan</i>	8	250	6	Remove
T2273	<i>Acacia confusa</i>	14	500	10	Remove
T2274	<i>Acacia confusa</i>	10	400	9	Remove
T2275	<i>Schefflera actinophylla</i>	8	300	7	Remove
T2276	<i>Macaranga tanarius var. tomentosa</i>	12	250	4	Remove
T2277	<i>Leucaena leucocephala</i>	7	100	2	Remove
T2278	<i>Bauhinia x blakeana</i>	4	130	2	Remove
T2279	<i>Celtis sinensis</i>	4	130	2	Remove
T2280	<i>Dimocarpus longan</i>	9	150	7	Remove
T2281	<i>Acacia confusa</i>	6	150	4	Remove
T2282	<i>Celtis sinensis</i>	10	400	8	Remove
T2284	<i>Leucaena leucocephala</i>	7	100	3	Remove
T2285	<i>Senna siamea (syn. Cassia siamea)</i>	9	180	5	Remove
T2286	<i>Leucaena leucocephala</i>	9	150	5	Remove
T2287	<i>Leucaena leucocephala</i>	9	150	5	Remove
T2288	<i>Senna siamea (syn. Cassia siamea)</i>	8	150	5	Remove
T2289	<i>Eriobotrya japonica</i>	5	150	3	Remove
T2290	<i>Artocarpus heterophyllus (syn. Artocarpus macrocarpon)</i>	6	150	3	Remove
T2292	<i>Dimocarpus longan</i>	7	400	7	Remove
T2293	<i>Celtis sinensis</i>	9	400	8	Remove
T2294	<i>Celtis sinensis</i>	9	300	7	Remove
T2296	<i>Dimocarpus longan</i>	10	350	9	Remove
T2298	<i>Albizia lebbbeck</i>	10	200	5	Remove
T2303	<i>Mangifera indica</i>	4	200	1	Remove
T2305	<i>Clausena lansium</i>	5	120	3	Remove
T2307	<i>Ficus microcarpa</i>	4	100	3	Remove
T2308	<i>Clausena lansium</i>	4	120	3	Remove
T2309	<i>Albizia lebbbeck</i>	5	150	3	Remove
T2310	<i>Melia azedarach</i>	5	150	3	Remove
T2311	<i>Bauhinia x blakeana</i>	7	200	4	Remove
T2313	<i>Acacia confusa</i>	15	600	10	Remove
T2314	<i>Acacia confusa</i>	12	600	10	Remove

T2315	<i>Acacia confusa</i>	8	400	12	Remove
T2316	<i>Acacia confusa</i>	10	700	7	Remove
T2317	<i>Acacia confusa</i>	5	120	3	Remove
T2318	<i>Acacia confusa</i>	15	400	7	Remove
T2319	<i>Acacia confusa</i>	7	180	5	Remove
T2320	<i>Acacia confusa</i>	12	600	12	Remove
T2321	<i>Acacia confusa</i>	8	400	7	Remove
T2322	<i>Acacia confusa</i>	12	400	6	Remove
T2323	<i>Acacia confusa</i>	9	350	6	Remove
T2324	<i>Acacia confusa</i>	6	120	3	Remove
T2325	<i>Acacia confusa</i>	11	300	4	Remove
T2326	<i>Acacia confusa</i>	12	350	4	Remove
T2327	<i>Acacia confusa</i>	9	250	3	Remove
T2328	<i>Acacia confusa</i>	6	200	3	Remove
T2329	<i>Acacia confusa</i>	13	400	8	Remove
T2331	<i>Bauhinia x blakeana</i>	9	600	8	Remove
T2332	<i>Macaranga tanarius var. tomentosa</i>	7	250	6	Remove
T2333	<i>Macaranga tanarius var. tomentosa</i>	7	220	5	Remove
T2334	<i>Caryota maxima (syn. Caryota ochlandra)</i>	6	150	4	Remove
T2335	<i>Macaranga tanarius var. tomentosa</i>	7	300	5	Remove
T2336	<i>Ficus religiosa</i>	9	220	5	Remove
T2337	<i>Caryota maxima (syn. Caryota ochlandra)</i>	8	120	3	Remove
T2338	<i>Ligustrum sinense</i>	6	150	4	Remove
T2339	<i>Leucaena leucocephala</i>	6	120	3	Remove
T2340	<i>Macaranga tanarius var. tomentosa</i>	6	300	5	Remove
T2341	<i>Celtis sinensis</i>	6	350	5	Remove
T2342	<i>Celtis sinensis</i>	7	250	5	Remove
T2343	<i>Macaranga tanarius var. tomentosa</i>	6	300	5	Remove
T2344	<i>Melaleuca cajuputi subsp. cumingiana</i>	12	300	5	Remove
T2345	<i>Melaleuca cajuputi subsp. cumingiana</i>	13	350	5	Remove
T2346	<i>Melaleuca cajuputi subsp. cumingiana</i>	13	350	6	Remove
T2347	<i>Melaleuca cajuputi subsp. cumingiana</i>	10	300	5	Remove
T2348	<i>Terminalia catappa</i>	7	400	6	Remove
T2349	<i>Terminalia mantaly</i>	5	150	3	Remove
T2350	<i>Crateva trifoliata</i>	4	150	2	Remove
T2351	<i>Bauhinia x blakeana</i>	7	200	6	Remove
T2352	<i>Dimocarpus longan</i>	8	180	4	Remove
T2353	<i>Dimocarpus longan</i>	9	250	6	Remove
T2354	<i>Dimocarpus longan</i>	6	120	3	Remove
T2355	<i>Dimocarpus longan</i>	8	300	6	Remove
T2356	<i>Dimocarpus longan</i>	9	150	5	Remove
T2357	<i>Dimocarpus longan</i>	9	250	5	Remove
T2358	<i>Dimocarpus longan</i>	9	220	5	Remove
T2359	<i>Dimocarpus longan</i>	8	250	6	Remove
T2361	<i>Dimocarpus longan</i>	8	200	5	Remove
T2363	<i>Celtis sinensis</i>	10	400	9	Remove
T2364	<i>Litsea monopetala</i>	10	300	8	Remove
T2366	<i>Macaranga tanarius var. tomentosa</i>	7	150	4	Remove
T2370	<i>Macaranga tanarius var. tomentosa</i>	5	250	5	Remove
T2371	<i>Celtis sinensis</i>	8	400	7	Remove
T2372	<i>Celtis sinensis</i>	6	150	4	Remove
T2373	<i>Celtis sinensis</i>	4	150	2	Remove
T2374	<i>Ficus microcarpa</i>	7	200	4	Remove
T2376	<i>Celtis sinensis</i>	5	300	5	Remove
T2377	<i>Ficus religiosa</i>	6	300	5	Remove
T2378	<i>Macaranga tanarius var. tomentosa</i>	3	300	2	Remove
T2381	<i>Morus alba</i>	4	150	4	Remove
T2389	<i>Senna siamea (syn. Cassia siamea)</i>	5	120	2	Remove
T2390	<i>Bauhinia x blakeana</i>	5	100	2	Remove
T2395	<i>Albizia lebbbeck</i>	12	400	9	Remove
T2396	<i>Melia azedarach</i>	16	250	7	Remove
T2397	<i>Albizia lebbbeck</i>	13	400	8	Remove
T2398	<i>Celtis sinensis</i>	13	600	8	Remove
T2399	<i>Macaranga tanarius var. tomentosa</i>	9	200	7	Remove
T2400	<i>Celtis sinensis</i>	8	300	4	Remove
T2401	<i>Crateva trifoliata</i>	5	130	3	Remove
T2402	<i>Ficus microcarpa</i>	4	150	3	Remove
T2403	<i>Bauhinia x blakeana</i>	7	150	3	Remove
T2404	<i>Acacia confusa</i>	6	250	3	Remove
T2405	<i>Lophostemon confertus</i>	12	350	6	Remove
T2406	<i>Bauhinia purpurea</i>	5	150	3	Remove
T2407	<i>Eucalyptus citriodora</i>	5	120	1	Remove
T2408	<i>Melaleuca cajuputi subsp. cumingiana</i>	10	250	5	Remove
T2409	<i>Melaleuca cajuputi subsp. cumingiana</i>	10	200	5	Remove
T2410	<i>Melaleuca cajuputi subsp. cumingiana</i>	10	300	6	Remove
T2411	<i>Melaleuca cajuputi subsp. cumingiana</i>	8	200	5	Remove
T2412	<i>Albizia lebbbeck</i>	10	300	6	Remove
T2413	<i>Melaleuca cajuputi subsp. cumingiana</i>	9	250	5	Remove
T2415	<i>Eucalyptus robusta</i>	12	350	4	Remove
T2416	<i>Eucalyptus citriodora</i>	10	300	4	Remove
T2418	<i>Eucalyptus citriodora</i>	10	320	7	Remove
T2419	<i>Eucalyptus robusta</i>	12	400	5	Remove

T2420	<i>Bauhinia x blakeana</i>	7	200	5	Remove
T2421	<i>Albizia lebbbeck</i>	8	200	5	Remove
T2422	<i>Bauhinia x blakeana</i>	4	150	4	Remove
T2423	<i>Bauhinia x blakeana</i>	4	150	3	Remove
T2424	<i>Bauhinia x blakeana</i>	4	150	3	Remove
T2425	<i>Macaranga tanarius var. tomentosa</i>	5	200	2.5	Remove
T2426	<i>Macaranga tanarius var. tomentosa</i>	4	200	2	Remove
T2427	<i>Macaranga tanarius var. tomentosa</i>	5	300	3	Remove
T2428	<i>Ligustrum sinense</i>	3	200	3	Remove
T2429	<i>Macaranga tanarius var. tomentosa</i>	7	150	3	Remove
T2431	<i>Macaranga tanarius var. tomentosa</i>	2	250	2	Remove
T2432	<i>Dimocarpus longan</i>	4	100	2	Remove
T2433	<i>Litchi chinensis</i>	7	100	5	Remove
T2434	<i>Albizia lebbbeck</i>	7	150	5	Remove
T2435	<i>Albizia lebbbeck</i>	8	120	4	Remove
T2436	<i>Celtis sinensis</i>	7	150	5	Remove
T2437	<i>Macaranga tanarius var. tomentosa</i>	3	150	1	Remove
T2439	<i>Litchi chinensis</i>	8	200	3	Remove
T2440	<i>Averrhoa carambola</i>	8	300	3	Remove
T2441	<i>Mangifera indica</i>	8	240	4	Remove
T2444	<i>Dimocarpus longan</i>	10	250	4	Remove
T2445	<i>Broussonetia papyrifera</i>	7	220	4	Remove
T2447	<i>Broussonetia papyrifera</i>	8	200	3	Remove
T2448	<i>Broussonetia papyrifera</i>	8	200	3	Remove
T2449	<i>Broussonetia papyrifera</i>	8	200	3	Remove
T2450	<i>Broussonetia papyrifera</i>	8	200	3	Remove
T2451	<i>Dimocarpus longan</i>	9	250	6	Remove
T2452	<i>Tamarindus indica</i>	9	200	4	Remove
T2453	<i>Macaranga tanarius var. tomentosa</i>	8	200	5	Remove
T2454	<i>Macaranga tanarius var. tomentosa</i>	8	150	4	Remove
T2457	<i>Celtis sinensis</i>	5	150	1	Remove
T2458	<i>Celtis sinensis</i>	6	250	4	Remove
T2459	<i>Albizia lebbbeck</i>	10	200	6	Remove
T2460	<i>Macaranga tanarius var. tomentosa</i>	4	350	3	Remove
T2461	<i>Leucaena leucocephala</i>	8	200	5	Remove
T2462	<i>Macaranga tanarius var. tomentosa</i>	4	200	4	Remove
T2463	<i>Broussonetia papyrifera</i>	7	150	4	Remove
T2464	<i>Broussonetia papyrifera</i>	8	200	3	Remove
T2465	<i>Broussonetia papyrifera</i>	7	150	4	Remove
T2466	<i>Celtis sinensis</i>	7	150	4	Remove
T2467	<i>Broussonetia papyrifera</i>	7	120	4	Remove
T2468	<i>Broussonetia papyrifera</i>	7	130	4	Remove
T2469	<i>Broussonetia papyrifera</i>	6	120	3	Remove
T2470	<i>Broussonetia papyrifera</i>	7	130	3	Remove
T2471	<i>Broussonetia papyrifera</i>	7	150	3	Remove
T2472	<i>Broussonetia papyrifera</i>	7	150	4	Remove
T2473	<i>Broussonetia papyrifera</i>	8	200	3	Remove
T2474	<i>Leucaena leucocephala</i>	5	200	4	Remove
T2475	<i>Leucaena leucocephala</i>	8	300	5	Remove
T2476	<i>Albizia lebbbeck</i>	6	150	4	Remove
T2477	<i>Leucaena leucocephala</i>	6	200	3	Remove
T2478	<i>Leucaena leucocephala</i>	7	130	2	Remove
T2479	<i>Leucaena leucocephala</i>	7	150	2	Remove
T2480	<i>Morus alba</i>	10	200	4	Remove
T2481	<i>Macaranga tanarius var. tomentosa</i>	7	300	6	Remove
T2482	<i>Sapium sebiferum</i>	8	350	5	Remove
T2484	<i>Leucaena leucocephala</i>	8	200	3	Remove
T2485	<i>Leucaena leucocephala</i>	8	120	2	Remove
T2486	<i>Leucaena leucocephala</i>	7	140	3	Remove
T2487	<i>Leucaena leucocephala</i>	8	200	3	Remove
T2488	<i>Leucaena leucocephala</i>	8	200	4	Remove
T2489	<i>Leucaena leucocephala</i>	8	200	4	Remove
T2490	<i>Leucaena leucocephala</i>	7	200	3	Remove
T2491	<i>Leucaena leucocephala</i>	7	200	4	Remove
T2492	<i>Leucaena leucocephala</i>	8	200	3	Remove
T2493	<i>Celtis sinensis</i>	8	200	4	Remove
T2494	<i>Leucaena leucocephala</i>	8	200	3	Remove
T2495	<i>Bombax ceiba</i>	15	500	6	Remove
T2496	<i>Ficus microcarpa</i>	13	700	8	Remove
T2497	<i>Ficus microcarpa</i>	13	700	13	Remove
T2498	<i>Murraya paniculata</i>	6	200	2	Remove
T2499	<i>Murraya paniculata</i>	6	100	2	Remove
T2500	<i>Leucaena leucocephala</i>	7	350	5	Remove
T2501	<i>Bauhinia x blakeana</i>	8	150	4	Remove
T2502	<i>Bauhinia x blakeana</i>	6	120	5	Remove
T2503	<i>Bauhinia x blakeana</i>	6	130	4	Remove
T2504	<i>Bauhinia x blakeana</i>	7	220	4	Remove
T2505	<i>Bauhinia x blakeana</i>	7	200	4	Remove
T2506	<i>Bauhinia x blakeana</i>	7	200	3	Remove
T2507	<i>Bauhinia x blakeana</i>	6	200	4	Remove
T2508	<i>Bauhinia x blakeana</i>	7	250	4	Remove
T2509	<i>Bauhinia x blakeana</i>	5	130	4	Remove

T2510	<i>Bauhinia x blakeana</i>	7	150	4	Remove
T2511	<i>Bauhinia x blakeana</i>	7	150	4	Remove
T2512	<i>Ficus benjamina</i>	12	250	6	Remove

T2513	<i>Ficus benjamina</i>	7	220	3	Remove
T2514	<i>Bauhinia x blakeana</i>	7	200	3	Remove
T2515	<i>Bauhinia x blakeana</i>	6	200	4	Remove
T2516	<i>Bauhinia x blakeana</i>	6	150	4	Remove
T2517	<i>Cinnamomum burmannii</i>	7	200	4	Remove
T2518	<i>Cinnamomum burmannii</i>	7	250	4	Remove
T2519	<i>Senna siamea (syn. Cassia siamea)</i>	10	200	4	Remove
T2520	<i>Ficus microcarpa</i>	12	300	4	Remove
T2521	<i>Bauhinia x blakeana</i>	12	300	5	Remove
T2522	<i>Cinnamomum burmannii</i>	9	200	4	Remove
T2523	<i>Macaranga tanarius var. tomentosa</i>	7	200	4	Remove
T2524	<i>Macaranga tanarius var. tomentosa</i>	5	120	2	Remove
T2525	<i>Ficus benjamina</i>	9	300	6	Remove
T2526	<i>Ficus benjamina</i>	8	350	7	Remove
T2527	<i>Ficus benjamina</i>	6	150	2	Remove
T2528	<i>Dimocarpus longan</i>	12	350	6	Remove
T2529	<i>Acacia mangium</i>	12	350	8	Remove
T2530	<i>Bauhinia x blakeana</i>	9	200	4	Remove
T2531	<i>Acacia mangium</i>	6	120	3	Remove
T2532	<i>Acacia mangium</i>	6	150	3	Remove
T2533	<i>Ficus benjamina</i>	7	200	3	Remove
T2534	<i>Ficus benjamina</i>	10	200	4	Remove
T2535	<i>Senna siamea (syn. Cassia siamea)</i>	8	350	6	Remove
T2536	<i>Ficus benjamina</i>	7	150	4	Remove
T2537	<i>Bauhinia x blakeana</i>	7	200	4	Remove
T2538	<i>Bauhinia x blakeana</i>	8	150	4	Remove
T2539	<i>Bauhinia variegata</i>	7	150	5	Remove
T2540	<i>Bauhinia variegata</i>	6	200	4	Remove
T2541	<i>Bauhinia x blakeana</i>	8	150	3	Remove
T2543	<i>Senna siamea (syn. Cassia siamea)</i>	12	200	6	Remove
T2544	<i>Senna siamea (syn. Cassia siamea)</i>	10	300	5	Remove
T2545	<i>Acacia mangium</i>	8	250	5	Remove
T2546	<i>Senna siamea (syn. Cassia siamea)</i>	6	200	3	Remove
T2547	<i>Senna siamea (syn. Cassia siamea)</i>	9	150	3	Remove
T2548	<i>Bauhinia x blakeana</i>	9	150	3	Remove
T2549	<i>Acacia confusa</i>	8	200	3	Remove
T2551	<i>Bauhinia x blakeana</i>	7	250	4	Remove
T2552	<i>Bauhinia x blakeana</i>	9	200	4	Remove
T2553	<i>Bauhinia x blakeana</i>	8	300	4	Remove
T2554	<i>Bauhinia x blakeana</i>	7	150	2	Remove
T2555	<i>Acacia confusa</i>	7	280	5	Remove
T2556	<i>Acacia confusa</i>	12	200	4	Remove
T2557	<i>Bauhinia purpurea</i>	7	150	4	Remove
T2558	<i>Senna siamea (syn. Cassia siamea)</i>	7	300	4	Remove
T2559	<i>Bauhinia x blakeana</i>	7	150	3	Remove
T2560	<i>Acacia confusa</i>	7	300	3	Remove
T2561	<i>Acacia confusa</i>	7	110	2	Remove
T2562	<i>Acacia confusa</i>	8	300	3	Remove
T2563	<i>Bauhinia x blakeana</i>	7	150	3	Remove
T2564	<i>Senna siamea (syn. Cassia siamea)</i>	8	300	3	Remove
T2565	<i>Senna siamea (syn. Cassia siamea)</i>	10	300	5	Remove
T2566	<i>Senna siamea (syn. Cassia siamea)</i>	8	300	4	Remove
T2567	<i>Bauhinia x blakeana</i>	7	170	3	Remove
T2568	<i>Senna siamea (syn. Cassia siamea)</i>	8	200	3	Remove
T2569	<i>Senna siamea (syn. Cassia siamea)</i>	8	300	5	Remove
T2571	<i>Lophostemon confertus</i>	5	150	2	Remove
T2572	<i>Senna siamea (syn. Cassia siamea)</i>	12	300	5	Remove
T2573	<i>Leucaena leucocephala</i>	7	150	3	Remove
T2574	<i>Lophostemon confertus</i>	8	300	4	Remove
T2575	<i>Bauhinia sp.</i>	7	150	2	Remove
T2578	<i>Senna siamea (syn. Cassia siamea)</i>	13	400	7	Remove
T2580	<i>Acacia confusa</i>	8	300	5	Remove
T2581	<i>Dyopsis lutescens</i>	7	130	2	Remove
T2582	<i>Livistona chinensis</i>	7	120	2	Remove
T2592	<i>Broussonetia papyrifera</i>	8	200	3	Retain
T2593	<i>Leucaena leucocephala</i>	8	200	3	Remove
T2594	<i>Leucaena leucocephala</i>	8	200	3	Remove
T2596	<i>Leucaena leucocephala</i>	8	200	3	Remove
T2598	<i>Broussonetia papyrifera</i>	8	200	3	Retain
T2599	<i>Leucaena leucocephala</i>	8	200	3	Remove
T2600	<i>Broussonetia papyrifera</i>	4	100	2	Retain
T2601	<i>Senna siamea (syn. Cassia siamea)</i>	7	130	2	Remove
T2602	<i>Bauhinia x blakeana</i>	9	200	5	Remove
T2604	<i>Bauhinia x blakeana</i>	6	200	4	Remove
T2606	<i>Acacia mangium</i>	10	200	4	Remove
T2607	<i>Bauhinia x blakeana</i>	8	150	4	Remove
T2609	<i>Acacia confusa</i>	10	150	4	Remove
T2610	<i>Leucaena leucocephala</i>	6	150	4	Remove
T2611	<i>Syzygium cumini</i>	9	250	5	Remove
T2612	<i>Senna siamea (syn. Cassia siamea)</i>	7	150	4	Remove
T2613	<i>Senna siamea (syn. Cassia siamea)</i>	8	150	4	Remove
T2614	<i>Acacia mangium</i>	4	150	0.5	Remove

T2615	<i>Senna siamea (syn. Cassia siamea)</i>	7	300	5	Remove
T2616	<i>Bauhinia x blakeana</i>	7	120	3	Remove
T2617	<i>Senna siamea (syn. Cassia siamea)</i>	8	300	4	Remove
T2618	<i>Bauhinia x blakeana</i>	7	130	2	Remove
T2619	<i>Senna siamea (syn. Cassia siamea)</i>	12	300	5	Remove
T2620	<i>Senna siamea (syn. Cassia siamea)</i>	8	300	4	Remove
T2622	<i>Senna siamea (syn. Cassia siamea)</i>	7	250	2	Remove
T2623	<i>Acacia confusa</i>	6	250	3	Remove
T2624	<i>Senna siamea (syn. Cassia siamea)</i>	10	300	4	Remove
T2625	<i>Senna siamea (syn. Cassia siamea)</i>	9	150	4	Remove
T2627	<i>Bauhinia x blakeana</i>	7	130	3	Remove
T2628	<i>Bauhinia x blakeana</i>	7	200	3	Remove
T2630	<i>Bauhinia x blakeana</i>	8	100	2	Remove
T2631	<i>Acacia confusa</i>	7	120	3	Remove
T2632	<i>Acacia confusa</i>	7	150	3	Remove
T2633	<i>Senna siamea (syn. Cassia siamea)</i>	10	300	4	Remove
T2634	<i>Bauhinia x blakeana</i>	7	150	3	Remove
T2635	<i>Bauhinia x blakeana</i>	4	110	2	Remove
T2636	<i>Lagerstroemia speciosa</i>	7	130	3	Remove
T2637	<i>Bauhinia purpurea</i>	6	150	4	Remove
T2638	<i>Bauhinia purpurea</i>	7	150	3	Remove
T2639	<i>Bauhinia purpurea</i>	7	150	2	Remove
T2640	<i>Melaleuca cajuputi subsp. cumingiana</i>	6	100	2	Remove
T2641	<i>Lophostemon confertus</i>	17	330	5	Remove
T2643	<i>Schefflera actinophylla</i>	7	200	3	Remove
T2644	<i>Schefflera actinophylla</i>	7	200	3	Remove
T2645	<i>Schefflera actinophylla</i>	6	200	2	Remove
T2646	<i>Schefflera actinophylla</i>	6	150	2	Remove
T2647	<i>Acacia confusa</i>	7	150	3	Remove
T2648	<i>Schefflera actinophylla</i>	8	200	3	Remove
T2649	<i>Schefflera actinophylla</i>	7	300	4	Remove
T2650	<i>Senna siamea (syn. Cassia siamea)</i>	15	250	5	Remove
T2651	<i>Bauhinia x blakeana</i>	7	200	2	Remove
T2652	<i>Schefflera actinophylla</i>	7	200	3	Remove
T2653	<i>Bauhinia x blakeana</i>	7	200	3	Remove
T2654	<i>Bauhinia x blakeana</i>	6	200	3	Remove
T2657	<i>Leucaena leucocephala</i>	6	150	4	Remove
T2658	<i>Livistona chinensis</i>	5	200	3	Retain
T2659	<i>Livistona chinensis</i>	7	150	3	Retain
T2661	<i>Lagerstroemia speciosa</i>	6	150	5	Retain
T2662	<i>Lagerstroemia speciosa</i>	4	100	3	Remove
T2663	<i>Senna siamea (syn. Cassia siamea)</i>	8	250	6	Remove
T2664	<i>Senna siamea (syn. Cassia siamea)</i>	8	350	6	Remove
T2665	<i>Senna siamea (syn. Cassia siamea)</i>	8	250	6	Remove
T2666	<i>Senna siamea (syn. Cassia siamea)</i>	8	250	6	Remove
T2667	<i>Senna siamea (syn. Cassia siamea)</i>	7	250	5	Remove
T2668	<i>Senna siamea (syn. Cassia siamea)</i>	10	250	6	Remove
T2669	<i>Senna siamea (syn. Cassia siamea)</i>	3	400	6	Remove
T2670	<i>Acacia mangium</i>	10	350	6	Remove
T2671	<i>Celtis sinensis</i>	5	150	2	Remove
T2672	<i>Celtis sinensis</i>	9	250	3	Remove
T2673	<i>Acacia mangium</i>	10	300	5	Remove
T2674	<i>Leucaena leucocephala</i>	4	150	2	Remove
T2675	<i>Senna siamea (syn. Cassia siamea)</i>	8	250	4	Remove
T2676	<i>Acacia mangium</i>	7	150	2	Remove
T2677	<i>Acacia mangium</i>	10	400	6	Remove
T2678	<i>Acacia mangium</i>	7	150	3	Remove
T2680	<i>Acacia mangium</i>	12	400	6	Remove
T2681	<i>Acacia mangium</i>	9	250	4	Remove
T2682	<i>Acacia mangium</i>	12	500	6	Remove
T2683	<i>Acacia mangium</i>	8	300	6	Remove
T2684	<i>Acacia mangium</i>	9	200	6	Remove
T2685	<i>Acacia mangium</i>	9	200	3	Remove
T2686	<i>Albizia lebbek</i>	9	150	3	Remove
T2687	<i>Acacia mangium</i>	10	200	5	Remove
T2688	<i>Acacia mangium</i>	9	200	4	Remove
T2689	<i>Acacia mangium</i>	8	250	4	Remove
T2690	<i>Acacia mangium</i>	9	300	3	Remove
T2691	<i>Acacia mangium</i>	8	250	4	Remove
T2692	<i>Acacia mangium</i>	10	200	4	Remove
T2693	<i>Acacia mangium</i>	10	250	8	Remove
T2694	<i>Bauhinia purpurea</i>	4	180	4	Remove
T2695	<i>Acacia mangium</i>	15	300	8	Remove
T2696	<i>Acacia mangium</i>	7	150	3	Remove
T2697	<i>Acacia mangium</i>	12	200	6	Remove
T2698	<i>Acacia mangium</i>	10	200	8	Remove
T2699	<i>Acacia mangium</i>	9	150	6	Remove
T2701	<i>Macaranga tanarius var. tomentosa</i>	7	150	3	Retain
T2702	<i>Macaranga tanarius var. tomentosa</i>	7	150	3	Retain
T2705	<i>Bauhinia x blakeana</i>	4	150	4	Remove
T2706	<i>Acacia mangium</i>	8	180	6	Remove
T2707	<i>Bauhinia x blakeana</i>	4	120	3	Remove

T2708	<i>Albizia lebbek</i>	15	350	8	Remove
T2709	<i>Lagerstroemia speciosa</i>	3	150	2	Remove
T2710	<i>Acacia mangium</i>	14	250	6	Remove
T2711	<i>Lagerstroemia speciosa</i>	4	120	3	Remove
T2712	<i>Acacia mangium</i>	12	300	6	Remove
T2713	<i>Albizia lebbek</i>	9	230	6	Remove
T2714	<i>Acacia mangium</i>	12	200	6	Remove
T2715	<i>Bauhinia x blakeana</i>	8	200	6	Remove
T2716	<i>Albizia lebbek</i>	14	200	8	Remove
T2718	<i>Acacia mangium</i>	8	180	4	Remove
T2719	<i>Acacia mangium</i>	15	300	8	Remove
T2720	<i>Acacia mangium</i>	15	150	8	Remove
T2721	<i>Acacia mangium</i>	7	120	7	Remove
T2723	<i>Broussonetia papyrifera</i>	8	150	3	Remove
T2724	<i>Broussonetia papyrifera</i>	8	150	3	Remove
T2725	<i>Broussonetia papyrifera</i>	8	120	3	Remove
T2726	<i>Leucaena leucocephala</i>	6	120	3	Remove
T2727	<i>Acacia mangium</i>	9	150	4	Remove
T2728	<i>Leucaena leucocephala</i>	10	300	6	Remove
T2730	<i>Albizia lebbek</i>	9	150	3	Remove
T2731	<i>Albizia lebbek</i>	8	150	4	Remove
T2733	<i>Broussonetia papyrifera</i>	5	200	3	Remove
T2736	<i>Broussonetia papyrifera</i>	6	100	3	Remove
T2738	<i>Broussonetia papyrifera</i>	8	150	3	Remove
T2739	<i>Leucaena leucocephala</i>	9	300	5	Remove
T2740	<i>Leucaena leucocephala</i>	6	200	4	Remove
T2741	<i>Broussonetia papyrifera</i>	8	200	4	Remove
T2742	<i>Broussonetia papyrifera</i>	8	120	3	Remove
T2743	<i>Broussonetia papyrifera</i>	8	150	3	Remove
T2744	<i>Ficus hispida</i>	8	250	6	Remove
T2745	<i>Broussonetia papyrifera</i>	7	200	4	Remove
T2746	<i>Broussonetia papyrifera</i>	7	250	4	Remove
T2747	<i>Leucaena leucocephala</i>	10	300	2	Remove
T2748	<i>Leucaena leucocephala</i>	8	150	4	Remove
T2749	<i>Leucaena leucocephala</i>	8	100	3	Remove
T2750	<i>Leucaena leucocephala</i>	8	200	6	Remove
T2751	<i>Acacia mangium</i>	12	200	6	Remove
T2752	<i>Albizia lebbek</i>	7	150	2	Remove
T2753	<i>Lagerstroemia speciosa</i>	4	150	4	Remove
T2754	<i>Lagerstroemia speciosa</i>	7	150	3	Remove
T2755	<i>Acacia mangium</i>	9	120	4	Remove
T2757	<i>Albizia lebbek</i>	8	150	4	Remove
T2758	<i>Acacia mangium</i>	6	150	3	Remove
T2759	<i>Broussonetia papyrifera</i>	8	150	3	Remove
T2760	<i>Leucaena leucocephala</i>	8	250	4	Remove
T2762	<i>Broussonetia papyrifera</i>	5	150	3	Remove
T2763	<i>Broussonetia papyrifera</i>	14	100	3	Remove
T2768	<i>Leucaena leucocephala</i>	8	200	3	Remove
T2769	<i>Macaranga tanarius var. tomentosa</i>	4	100	3	Remove
T2770	<i>Casuarina equisetifolia</i>	15	500	8	Remove
T2771	<i>Casuarina equisetifolia</i>	15	500	8	Remove
T2772	<i>Casuarina equisetifolia</i>	15	500	8	Remove
T2773	<i>Broussonetia papyrifera</i>	8	150	4	Remove
T2774	<i>Broussonetia papyrifera</i>	8	150	3	Remove
T2775	<i>Broussonetia papyrifera</i>	8	120	3	Remove
T2776	<i>Broussonetia papyrifera</i>	8	120	3	Remove
T2777	<i>Broussonetia papyrifera</i>	8	120	3	Remove
T2778	<i>Leucaena leucocephala</i>	15	600	1	Remove
T2779	<i>Casuarina equisetifolia</i>	16	500	6	Remove
T2780	<i>Broussonetia papyrifera</i>	8	120	3	Remove
T2781	<i>Broussonetia papyrifera</i>	8	120	3	Remove
T2782	<i>Leucaena leucocephala</i>	6	150	4	Remove
T2783	<i>Broussonetia papyrifera</i>	8	100	3	Remove
T2784	<i>Broussonetia papyrifera</i>	8	100	3	Remove
T2785	<i>Leucaena leucocephala</i>	8	150	4	Remove
T2786	<i>Litsea monopetala</i>	8	150	4	Remove
T2787	<i>Acacia mangium</i>	15	300	8	Remove
T2788	<i>Acacia mangium</i>	15	350	8	Remove
T2789	<i>Acacia mangium</i>	16	300	6	Remove
T2792	<i>Acacia mangium</i>	7	200	4	Remove
T2793	<i>Acacia mangium</i>	9	200	4	Remove
T2794	<i>Leucaena leucocephala</i>	8	150	3	Remove
T2795	<i>Leucaena leucocephala</i>	8	150	4	Remove
T2796	<i>Albizia lebbek</i>	8	150	4	Remove
T2797	<i>Acacia mangium</i>	10	200	6	Remove
T2798	<i>Albizia lebbek</i>	9	150	4	Remove
T2799	<i>Acacia mangium</i>	14	200	6	Remove
T2800	<i>Acacia mangium</i>	7	150	4	Remove
T2801	<i>Leucaena leucocephala</i>	16	200	5	Remove
T2802	<i>Lagerstroemia speciosa</i>	7	150	3	Remove
T2803	<i>Bauhinia x blakeana</i>	6	130	2	Remove
T2805	<i>Albizia lebbek</i>	4	180	3	Remove

T2806	<i>Albizia lebbek</i>	5	180	4	Remove
T2807	<i>Lagerstroemia speciosa</i>	4	120	4	Remove
T2808	<i>Lagerstroemia speciosa</i>	6	150	4	Remove
T2809	<i>Albizia lebbek</i>	4	180	3	Remove
T2810	<i>Lagerstroemia speciosa</i>	6	120	3	Remove
T2811	<i>Lagerstroemia speciosa</i>	7	150	2	Remove
T2812	<i>Lagerstroemia speciosa</i>	7	120	3	Remove
T2813	<i>Bombax ceiba</i>	10	350	5	Remove
T2814	<i>Lagerstroemia speciosa</i>	7	120	3	Remove
T2815	<i>Lagerstroemia speciosa</i>	7	200	3	Remove
T2816	<i>Acacia mangium</i>	8	300	4	Remove
T2817	<i>Lagerstroemia speciosa</i>	7	300	2	Remove
T2818	<i>Acacia mangium</i>	8	200	5	Remove
T2819	<i>Acacia mangium</i>	11	250	6	Remove
T2820	<i>Senna siamea (syn. Cassia siamea)</i>	12	350	5	Remove
T2821	<i>Senna siamea (syn. Cassia siamea)</i>	10	250	6	Remove
T2822	<i>Senna siamea (syn. Cassia siamea)</i>	10	300	6	Remove
T2823	<i>Acacia confusa</i>	7	200	3	Remove
T2824	<i>Acacia mangium</i>	10	250	5	Remove
T2825	<i>Acacia mangium</i>	10	450	6	Remove
T2826	<i>Ligustrum sinense</i>	3	120	3	Remove
T2828	<i>Bauhinia x blakeana</i>	4	120	3	Remove
T2836	<i>Senna siamea (syn. Cassia siamea)</i>	10	250	6	Remove
T2837	<i>Senna siamea (syn. Cassia siamea)</i>	10	250	6	Remove
T2838	<i>Lagerstroemia speciosa</i>	4	120	2	Remove
T2839	<i>Lagerstroemia speciosa</i>	12	300	6	Remove
T2840	<i>Acacia confusa</i>	12	300	8	Remove
T2841	<i>Lagerstroemia speciosa</i>	5	130	2	Remove
T2842	<i>Lagerstroemia speciosa</i>	5	200	2	Remove
T2843	<i>Acacia confusa</i>	9	200	4	Remove
T2844	<i>Acacia confusa</i>	12	200	6	Remove
T2845	<i>Acacia confusa</i>	8	150	3	Remove
T2846	<i>Lagerstroemia speciosa</i>	7	200	3	Remove
T2847	<i>Lagerstroemia speciosa</i>	6	130	3	Remove
T2848	<i>Senna siamea (syn. Cassia siamea)</i>	4	350	8	Remove
T2849	<i>Acacia confusa</i>	12	300	8	Remove
T2850	<i>Senna siamea (syn. Cassia siamea)</i>	8	200	4	Remove
T2852	<i>Acacia confusa</i>	12	250	8	Remove
T2853	<i>Acacia confusa</i>	7	200	4	Remove
T2854	<i>Acacia confusa</i>	13	300	8	Remove
T2855	<i>Acacia mangium</i>	7	200	3	Remove
T2864	<i>Macaranga tanarius var. tomentosa</i>	6	120	4	Remove
T2865	<i>Broussonetia papyrifera</i>	6	150	3	Remove
T2866	<i>Macaranga tanarius var. tomentosa</i>	6	150	3	Remove
T2867	<i>Macaranga tanarius var. tomentosa</i>	6	150	3	Remove
T2868	<i>Broussonetia papyrifera</i>	6	150	4	Remove
T2871	<i>Livistona chinensis</i>	8	250	3	Retain
T2872	<i>Caryota mitis</i>	4	150	3	Retain
T2873	<i>Bauhinia x blakeana</i>	5	150	2	Remove
T2874	<i>Bauhinia x blakeana</i>	4	150	2	Remove
T2876	<i>Bauhinia x blakeana</i>	6	200	3	Remove
T2877	<i>Bauhinia x blakeana</i>	4	200	2	Remove
T2878	<i>Bauhinia x blakeana</i>	4	200	2	Remove
T2879	<i>Albizia lebbek</i>	4	150	2	Remove
T2880	<i>Albizia lebbek</i>	7	150	3	Remove
T2881	<i>Acacia mangium</i>	12	250	6	Remove
T2882	<i>Bauhinia purpurea</i>	6	150	3	Remove
T2883	<i>Acacia mangium</i>	10	220	6	Remove
T2884	<i>Bauhinia purpurea</i>	10	220	6	Remove
T2885	<i>Acacia mangium</i>	7	180	4	Remove
T2886	<i>Acacia mangium</i>	8	150	4	Remove
T2887	<i>Acacia mangium</i>	14	300	6	Remove
T2891	<i>Bauhinia x blakeana</i>	3	100	2	Remove
T2892	<i>Acacia mangium</i>	8	400	2	Remove
T2893	<i>Acacia mangium</i>	14	400	8	Remove
T2895	<i>Bauhinia x blakeana</i>	3	120	4	Remove
T2896	<i>Acacia mangium</i>	15	300	6	Remove
T2898	<i>Acacia mangium</i>	6	200	4	Remove
T2899	<i>Acacia mangium</i>	14	250	6	Remove
T2900	<i>Acacia mangium</i>	9	250	3	Remove
T2901	<i>Acacia mangium</i>	10	250	5	Remove
T2902	<i>Bauhinia x blakeana</i>	12	250	4	Remove
T2903	<i>Casuarina equisetifolia</i>	12	250	4	Remove
T2905	<i>Acacia mangium</i>	8	250	4	Remove
T2906	<i>Casuarina equisetifolia</i>	12	300	6	Remove
T2907	<i>Lagerstroemia speciosa</i>	5	100	4	Remove
T2908	<i>Casuarina equisetifolia</i>	10	130	5	Remove
T2909	<i>Lagerstroemia speciosa</i>	5	100	3	Remove
T2910	<i>Lagerstroemia speciosa</i>	5	200	4	Remove
T2912	<i>Lagerstroemia speciosa</i>	13	200	6	Remove
T2913	<i>Lagerstroemia speciosa</i>	12	120	4	Remove
T2914	<i>Casuarina equisetifolia</i>	12	250	6	Remove

T2915	<i>Lagerstroemia speciosa</i>	7	100	6	Remove
T2916	<i>Lagerstroemia speciosa</i>	4	100	4	Remove
T2917	<i>Lagerstroemia speciosa</i>	5	120	4	Remove
T2918	<i>Bauhinia x blakeana</i>	6	200	4	Remove
T2920	<i>Albizia lebbbeck</i>	4	150	4	Remove
T2921	<i>Bauhinia x blakeana</i>	9	180	8	Remove
T2922	<i>Bombax ceiba</i>	10	150	4	Remove
T2923	<i>Bauhinia x blakeana</i>	8	200	4	Remove
T2924	<i>Ficus microcarpa</i>	12	250	8	Remove
T2925	<i>Albizia lebbbeck</i>	6	120	4	Remove
T2926	<i>Senna siamea (syn. Cassia siamea)</i>	14	300	6	Remove
T2927	<i>Senna siamea (syn. Cassia siamea)</i>	2	150	2	Remove
T2928	<i>Senna siamea (syn. Cassia siamea)</i>	14	250	8	Remove
T2929	<i>Senna siamea (syn. Cassia siamea)</i>	14	350	8	Remove
T2930	<i>Senna siamea (syn. Cassia siamea)</i>	10	250	8	Remove
T2932	<i>Leucaena leucocephala</i>	13	300	8	Remove
T2933	<i>Leucaena leucocephala</i>	4	150	8	Remove
T2934	<i>Senna siamea (syn. Cassia siamea)</i>	8	150	4	Remove
T2935	<i>Senna siamea (syn. Cassia siamea)</i>	9	120	3	Remove
T2936	<i>Acacia mangium</i>	14	200	8	Remove
T2937	<i>Senna siamea (syn. Cassia siamea)</i>	13	180	6	Remove
T2938	<i>Acacia mangium</i>	9	200	6	Remove
T2939	<i>Acacia mangium</i>	15	300	6	Remove
T2940	<i>Albizia lebbbeck</i>	10	200	8	Remove
T2941	<i>Bauhinia x blakeana</i>	7	200	4	Remove
T2943	<i>Acacia mangium</i>	14	200	8	Remove
T2944	<i>Acacia mangium</i>	15	300	6	Remove
T2945	<i>Albizia lebbbeck</i>	8	120	4	Remove
T2947	<i>Acacia mangium</i>	10	350	6	Remove
T2948	<i>Albizia lebbbeck</i>	9	250	6	Remove
T2950	<i>Bauhinia purpurea</i>	3	120	2	Remove
T2951	<i>Acacia mangium</i>	10	200	8	Remove
T2952	<i>Albizia lebbbeck</i>	14	200	8	Remove
T2953	<i>Acacia mangium</i>	9	150	4	Remove
T2954	<i>Albizia lebbbeck</i>	10	250	8	Remove
T2957	<i>Albizia lebbbeck</i>	11	150	6	Remove
T2958	<i>Acacia mangium</i>	10	180	6	Remove
T2959	<i>Acacia mangium</i>	6	120	4	Remove
T2964	<i>Acacia mangium</i>	7	150	3	Remove
T2965	<i>Ficus variegata (syn. Ficus variegata var. chlorocarpa)</i>	9	200	3	Remove
T2968	<i>Acacia confusa</i>	10	300	5	Remove
T2969	<i>Senna siamea (syn. Cassia siamea)</i>	12	200	8	Remove
T2971	<i>Acacia mangium</i>	12	200	6	Remove
T2975	<i>Acacia mangium</i>	12	200	6	Remove
T2976	<i>Senna siamea (syn. Cassia siamea)</i>	15	300	8	Remove
T2977	<i>Albizia lebbbeck</i>	7	150	4	Remove
T2979	<i>Albizia lebbbeck</i>	2	100	2	Remove
T2980	<i>Senna siamea (syn. Cassia siamea)</i>	10	250	6	Remove
T2981	<i>Albizia lebbbeck</i>	10	250	6	Remove
T2983	<i>Senna siamea (syn. Cassia siamea)</i>	14	300	6	Remove
T2986	<i>Acacia confusa</i>	10	250	4	Remove
T2993	<i>Senna siamea (syn. Cassia siamea)</i>	8	150	4	Remove
T2996	<i>Albizia lebbbeck</i>	8	180	6	Remove
T2997	<i>Acacia mangium</i>	15	200	8	Remove
T2998	<i>Albizia lebbbeck</i>	7	120	4	Remove
T3102	<i>Hibiscus tiliaceus</i>	7	100	4	Retain
T3103	<i>Senna siamea (syn. Cassia siamea)</i>	10	250	5	Retain
T3104	<i>Ficus microcarpa</i>	10	250	6	Retain
T3105	<i>Bauhinia x blakeana</i>	7	150	4	Retain
T3106	<i>Senna siamea (syn. Cassia siamea)</i>	10	300	5	Retain
T3107	<i>Senna siamea (syn. Cassia siamea)</i>	5	300	6	Retain
T3109	<i>Bauhinia x blakeana</i>	7	200	4	Retain
T3110	<i>Bauhinia x blakeana</i>	8	200	4	Retain
T3111	<i>Ficus microcarpa</i>	12	1000	6	Retain
T3112	<i>Senna siamea (syn. Cassia siamea)</i>	10	250	4	Retain
T3113	<i>Senna siamea (syn. Cassia siamea)</i>	12	300	8	Retain
T3114	<i>Hibiscus tiliaceus</i>	4	250	6	Retain
T3115	<i>Hibiscus tiliaceus</i>	10	400	10	Retain
T3116	<i>Senna siamea (syn. Cassia siamea)</i>	12	300	6	Retain
T3117	<i>Lagerstroemia speciosa</i>	6	150	3	Retain
T3118	<i>Broussonetia papyrifera</i>	6	150	2	Retain
T3119	<i>Broussonetia papyrifera</i>	6	150	2	Retain
T3120	<i>Broussonetia papyrifera</i>	4	150	4	Retain
T3121	<i>Broussonetia papyrifera</i>	4	150	4	Retain
T3122	<i>Broussonetia papyrifera</i>	8	150	3	Retain
T3123	<i>Broussonetia papyrifera</i>	4	150	4	Retain
T3124	<i>Celtis sinensis</i>	7	250	4	Retain
T3125	<i>Broussonetia papyrifera</i>	8	200	6	Retain
T3126	<i>Broussonetia papyrifera</i>	10	250	8	Retain
T3127	<i>Broussonetia papyrifera</i>	8	200	4	Retain
T3128	<i>Broussonetia papyrifera</i>	4	120	4	Retain
T3129	<i>Broussonetia papyrifera</i>	7	130	4	Retain

T3130	<i>Senna siamea (syn. Cassia siamea)</i>	15	350	8	Retain
T3131	<i>Senna siamea (syn. Cassia siamea)</i>	15	350	7	Retain
T3132	<i>Broussonetia papyrifera</i>	8	150	3	Retain
T3133	<i>Broussonetia papyrifera</i>	6	130	2	Retain
T3134	<i>Broussonetia papyrifera</i>	8	150	4	Retain
T3135	<i>Broussonetia papyrifera</i>	9	150	2	Retain
T3136	<i>Casuarina equisetifolia</i>	10	200	4	Retain
T3137	<i>Bauhinia x blakeana</i>	8	200	6	Retain
T3138	<i>Bauhinia purpurea</i>	6	180	4	Retain
T3139	<i>Senna siamea (syn. Cassia siamea)</i>	9	400	5	Retain
T3140	<i>Senna siamea (syn. Cassia siamea)</i>	8	200	3	Retain
T3141	<i>Bauhinia x blakeana</i>	6	150	3	Retain
T3142	<i>Senna siamea (syn. Cassia siamea)</i>	12	400	5	Retain
T3143	<i>Tamarindus indica</i>	9	250	3	Retain
T3144	<i>Acacia confusa</i>	7	200	3	Retain
T3145	<i>Tamarindus indica</i>	7	150	3	Retain
T3146	<i>Bauhinia x blakeana</i>	5	300	4	Retain
T3147	<i>Senna siamea (syn. Cassia siamea)</i>	8	300	4	Retain
T3148	<i>Senna siamea (syn. Cassia siamea)</i>	7	200	4	Retain
T3149	<i>Senna siamea (syn. Cassia siamea)</i>	10	500	6	Retain
T3150	<i>Senna siamea (syn. Cassia siamea)</i>	7	220	4	Retain
T3151	<i>Senna siamea (syn. Cassia siamea)</i>	8	200	3	Retain
T3152	<i>Senna siamea (syn. Cassia siamea)</i>	8	200	5	Retain
T3153	<i>Senna siamea (syn. Cassia siamea)</i>	7	150	3	Retain
T3154	<i>Senna siamea (syn. Cassia siamea)</i>	7	150	4	Retain
T3155	<i>Senna siamea (syn. Cassia siamea)</i>	7	120	4	Retain
T3156	<i>Senna siamea (syn. Cassia siamea)</i>	2	250	7	Retain
T3157	<i>Bauhinia x blakeana</i>	7	180	4	Retain
T3158	<i>Bauhinia purpurea</i>	6	150	5	Retain
T3159	<i>Bauhinia purpurea</i>	8	200	6	Retain
T3160	<i>Bauhinia x blakeana</i>	7	200	4	Retain
T3161	<i>Lagerstroemia speciosa</i>	6	150	2	Retain
T3162	<i>Lagerstroemia speciosa</i>	7	150	2	Retain
T3163	<i>Senna siamea (syn. Cassia siamea)</i>	12	380	7	Retain
T3164	<i>Leucaena leucocephala</i>	8	200	4	Retain
T3165	<i>Lagerstroemia speciosa</i>	12	200	5	Retain
T3166	<i>Leucaena leucocephala</i>	8	300	8	Retain
T3167	<i>Lagerstroemia speciosa</i>	10	150	3	Retain
T3168	<i>Acacia confusa</i>	9	300	6	Retain
T3169	<i>Lagerstroemia speciosa</i>	6	120	2	Retain
T3170	<i>Melaleuca cajuputi subsp. cumingiana</i>	8	150	2	Retain
T3171	<i>Melaleuca cajuputi subsp. cumingiana</i>	9	150	3	Retain
T3172	<i>Lagerstroemia speciosa</i>	5	150	2	Retain
T3173	<i>Lagerstroemia speciosa</i>	9	300	6	Retain
T3174	<i>Melaleuca cajuputi subsp. cumingiana</i>	7	200	3	Retain
T3175	<i>Melaleuca cajuputi subsp. cumingiana</i>	9	150	3	Retain
T3176	<i>Acacia confusa</i>	10	250	5	Retain
T3177	<i>Melaleuca cajuputi subsp. cumingiana</i>	10	300	4	Retain
T3178	<i>Melaleuca cajuputi subsp. cumingiana</i>	10	200	3	Retain
T3180	<i>Melaleuca cajuputi subsp. cumingiana</i>	8	200	3	Retain
T3181	<i>Bauhinia x blakeana</i>	7	200	4	Retain
T3182	<i>Bauhinia x blakeana</i>	8	200	3	Retain
T3183	<i>Melaleuca cajuputi subsp. cumingiana</i>	6	150	3	Retain
T3184	<i>Senna siamea (syn. Cassia siamea)</i>	9	200	3	Retain
T3185	<i>Bauhinia x blakeana</i>	8	150	2	Retain
T3186	<i>Melaleuca cajuputi subsp. cumingiana</i>	7	150	3	Retain
T3187	<i>Senna siamea (syn. Cassia siamea)</i>	13	250	4	Retain
T3188	<i>Melaleuca cajuputi subsp. cumingiana</i>	7	150	2	Retain
T3189	<i>Senna siamea (syn. Cassia siamea)</i>	7	300	4	Retain
T3190	<i>Senna siamea (syn. Cassia siamea)</i>	7	300	4	Retain
T3191	<i>Melaleuca cajuputi subsp. cumingiana</i>	6	200	2	Retain
T3192	<i>Melaleuca cajuputi subsp. cumingiana</i>	7	300	3	Retain
T3193	<i>Bauhinia x blakeana</i>	6	200	3	Retain
T3194	<i>Bauhinia x blakeana</i>	6	150	3	Retain
T3195	<i>Bauhinia x blakeana</i>	6	200	3	Retain
T3196	<i>Senna siamea (syn. Cassia siamea)</i>	6	200	3	Retain
T3197	<i>Senna siamea (syn. Cassia siamea)</i>	8	200	3	Retain
T3198	<i>Senna siamea (syn. Cassia siamea)</i>	8	200	3	Retain
T3199	<i>Senna siamea (syn. Cassia siamea)</i>	12	300	5	Retain
T3200	<i>Leucaena leucocephala</i>	7	150	4	Retain
T3201	<i>Leucaena leucocephala</i>	7	150	2	Retain
T3202	<i>Leucaena leucocephala</i>	8	200	3	Retain
T3203	<i>Senna siamea (syn. Cassia siamea)</i>	9	300	4	Retain
T3204	<i>Senna siamea (syn. Cassia siamea)</i>	10	300	4	Retain
T3205	<i>Senna siamea (syn. Cassia siamea)</i>	13	280	8	Retain
T3206	<i>Senna siamea (syn. Cassia siamea)</i>	13	250	7	Retain
T3241	<i>Ficus microcarpa</i>	10	800	13	Retain
T3246	<i>Lagerstroemia speciosa</i>	5	150	3	Retain
T3248	<i>Lagerstroemia speciosa</i>	5	120	3	Retain
T3250	<i>Lagerstroemia speciosa</i>	5	150	3	Retain
T3266	<i>Macaranga tanarius var. tomentosa</i>	4	150	2	Remove
T3267	<i>Macaranga tanarius var. tomentosa</i>	4	150	2	Remove

T3269	<i>Macaranga tanarius var. tomentosa</i>	7	150	4	Remove
T3270	<i>Macaranga tanarius var. tomentosa</i>	7	150	3	Remove
T3271	<i>Ficus benjamina</i>	4	150	2	Remove
T3272	<i>Acacia confusa</i>	10	200	4	Remove
T3273	<i>Ficus benjamina</i>	12	450	6	Remove
T3274	<i>Senna siamea (syn. Cassia siamea)</i>	12	300	6	Retain
T3275	<i>Senna siamea (syn. Cassia siamea)</i>	12	400	6	Retain
T3276	<i>Acacia confusa</i>	10	350	5	Retain
T3277	<i>Lagerstroemia speciosa</i>	7	200	3	Retain
T3278	<i>Dimocarpus longan</i>	5	400	3	Remove

Appendix B

Tree Assessment Schedule (Tree of Particular Interest)

Appendix B: Tree Assessment Schedule (Tree of Particular Interest)

Tree No.	Species		Species Origin	Tree Dimension			Amenity Value (High/Medium/Low)	Form (Good/Average/Poor)	Health Condition (Good/Average/Poor)	Structural Condition (Good/Average/Poor)	Suitability for Transplanting (High/Medium/Low)	Conservation Status (OVT? Protected species?)	Within Project Boundary	Recommendation (Retain/ Transplant/ Remove)
	Scientific Name	Chinese Name		Estimated Height (m)	Estimated DBH (mm)	Estimated Spread (m)								
TPI-1	Ficus microcarpa	細葉榕	Native	10	1100	17	Low	Average	Average	Average	Low	Tree of particular interest	No	Retain
TPI-2	Ficus microcarpa	細葉榕	Native	16	1200	14	Medium	Average	Average	Average	Low	Tree of particular interest	No	Retain
TPI-3	Ficus microcarpa	細葉榕	Native	14	1300	14	Medium	Good	Average	Average	Low	Tree of particular interest	No	Retain
TPI-4	Ficus microcarpa	細葉榕	Native	17	1000	15	High	Good	Average	Average	Low	Tree of particular interest	No	Retain
TPI-5	Ficus microcarpa	細葉榕	Native	15	2000	17	High	Good	Average	Average	Low	Tree of particular interest	No	Retain
TPI-6	Ficus microcarpa	細葉榕	Native	20	1500	15	Low	Poor	Average	Average	Low	Tree of particular interest	No	Retain
TPI-7	Ficus microcarpa	細葉榕	Native	17	1000	12	Medium	Average	Average	Poor	Low	Tree of particular interest	No	Retain
TPI-8	Ficus microcarpa	細葉榕	Native	14	1500	12	Low	Poor	Average	Poor	Low	Tree of particular interest	No	Retain
TPI-9	Ficus elastica	印度榕	Exotic	20	2000	16	Medium	Average	Average	Poor	Low	Tree of particular interest	No	Retain
TPI-10	Ficus microcarpa	細葉榕	Native	14	1000	12	Low	Average	Average	Average	Low	Tree of particular interest	No	Retain
TPI-11	Ficus microcarpa	細葉榕	Native	18	2500	18	High	Average	Average	Average	Low	Tree of particular interest	No	Retain
TPI-12	Ficus microcarpa	細葉榕	Native	15	2000	14	High	Average	Average	Average	Low	Tree of particular interest	No	Retain
TPI-13	Bombax ceiba	木棉	Exotic	20	1100	15	Medium	Good	Average	Average	Low	Tree of particular interest	No	Retain
TPI-14	Ficus microcarpa	細葉榕	Native	12	1000	10	Medium	Average	Average	Average	Low	Tree of particular interest	No	Retain

Appendix B: Tree Assessment Schedule (Tree of Particular Interest)

Tree No.	Species		Species Origin	Tree Dimension			Amenity Value (High/Medium/Low)	Form (Good/Average/Poor)	Health Condition (Good/Average/Poor)	Structural Condition (Good/Average/Poor)	Suitability for Transplanting (High/Medium/Low)	Conservation Status (OVT? Protected species?)	Within Project Boundary	Recommendation (Retain/ Transplant/ Remove)
	Scientific Name	Chinese Name		Estimated Height (m)	Estimated DBH (mm)	Estimated Spread (m)								
TPI-15	Ficus microcarpa	細葉榕	Native	10	1000	10	Medium	Average	Average	Average	Low	Tree of particular interest	No	Retain
TPI-16	Ficus microcarpa	細葉榕	Native	9	1000	8	Medium	Average	Average	Average	Low	Tree of particular interest	No	Retain
TPI-17	Ficus microcarpa	細葉榕	Native	10	1000	10	Medium	Average	Average	Average	Low	Tree of particular interest	No	Retain
TPI-18	Ficus microcarpa	細葉榕	Native	14	2000	12	Medium	Average	Average	Average	Low	Tree of particular interest	No	Retain
TPI-19	Ficus microcarpa	細葉榕	Native	12	1000	12	Medium	Average	Average	Average	Low	Tree of particular interest	No	Retain
TPI-20	Ficus microcarpa	細葉榕	Native	12	1000	10	Medium	Average	Average	Average	Low	Tree of particular interest	No	Retain
TPI-21	Ficus virens	大葉榕	Native	16	min. 2000	18	High	Average	Average	Poor	Low	Tree of particular interest	No	Retain
TPI-22	Ficus elastica	印度榕	Exotic	17	min. 2000	13	High	Average	Average	Average	Low	Tree of particular interest	No	Retain
TPI-23	Bombax ceiba	木棉	Exotic	16	1000	10	Low	Average	Average	Average	Low	Tree of particular interest	No	Retain
TPI-24	Ficus microcarpa	細葉榕	Native	16	1500	15	Medium	Average	Average	Average	Medium	Tree of particular interest	Yes	Transplant/ Remove
TPI-25	Ficus microcarpa	細葉榕	Native	16	1500	15	Medium	Average	Average	Average	Medium	Tree of particular interest	Yes	Transplant/ Remove
TPI-26	Melia azedarach	苦楝	Exotic	15	1000	10	High	Average	Average	Average	Low	Tree of particular interest	No	Retain
TPI-27	Ficus microcarpa	細葉榕	Native	12	1000	6	Medium	Average	Average	Average	Medium	Tree of particular interest	Yes	Retain
OVT-1	Ficus microcarpa	細葉榕	Native	15	2300	22	High	Average	Average	Average	Low	Old and Valuable Tree	No	Retain

Appendix C

Photographs of Trees of Particular Interest



TPI-1



TPI-2



TPI-3



TPI-4



TPI-5



TPI-6



TPI-7, 8



TPI-9



TPI-10

ISSUE/REVISION
修訂

10	31Aug23		GL

I/R	DATE	DESCRIPTION	CHK.
修訂	日期	內容摘要	複核

STATUS
階段

SCALE	DIMENSION UNIT
比例	尺寸單位

N.T.S.

KEY PLAN
索引圖

PROJECT NO.	CONTRACT NO.
項目編號	合約編號

60695325 CE 17/2022(NY)

SHEET TITLE
圖紙名稱

Photographs of Trees of Particular Interest

SHEET NUMBER
圖紙編號

Appendix C1



TPI-11



TPI-12



TPI-13



TPI-14

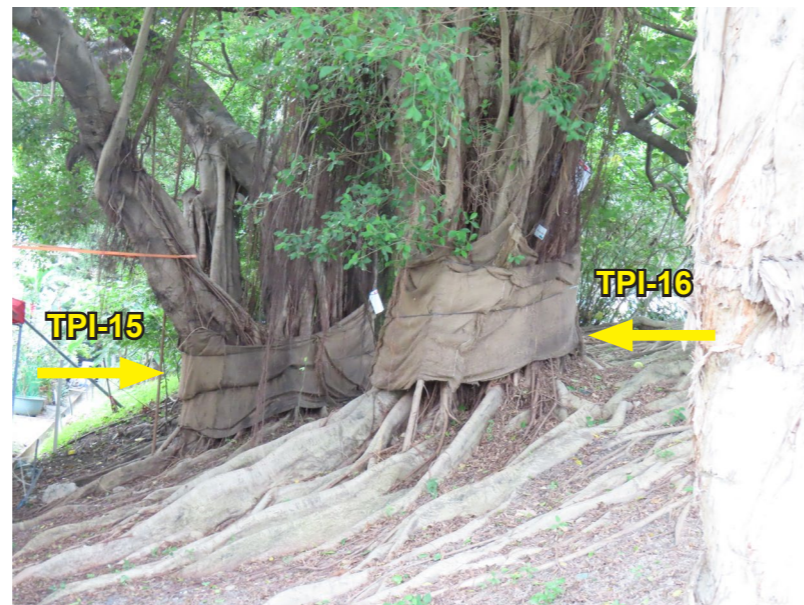

TPI-15,16



TPI-15,16



TPI-16, 17



TPI-18



TPI-19

ISSUE/REVISION
修訂

10	31Aug23		GL

I/R	DATE	DESCRIPTION	CHK.
修訂	日期	內容摘要	複核

SCALE
比例

DIMENSION UNIT
尺寸單位

N.T.S.
KEY PLAN
索引圖

PROJECT NO.
項目編號

CONTRACT NO.
合約編號

60695325

CE 17/2022(NY)

SHEET TITLE
圖紙名稱

Photographs of Trees of Particular Interest

SHEET NUMBER
圖紙編號



TPI-20



TPI-21



TPI-22



TPI-23



TPI-24,25

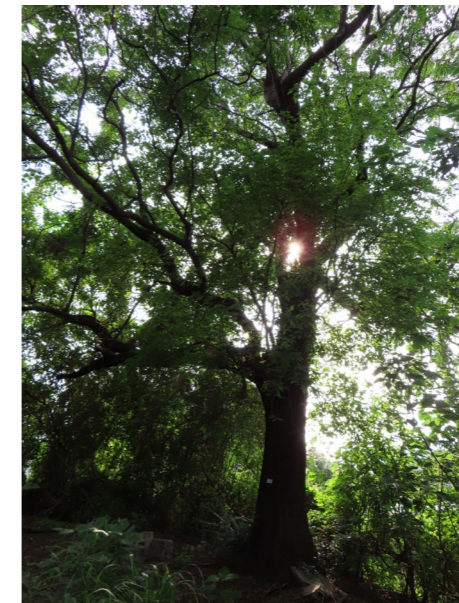

TPI-26



TPI-27



OVT-1

ISSUE/REVISION
修訂

10	31Aug23		GL

I/R	DATE	DESCRIPTION	CHK.
修訂	日期	內容摘要	複核

STATUS
階段

SCALE	DIMENSION UNIT
比例	尺寸單位

N.T.S.

KEY PLAN
索引圖

PROJECT NO.	CONTRACT NO.
項目編號	合約編號
60695325	CE 17/2022(NY)

SHEET TITLE
圖紙名稱
Photographs of Trees of Particular Interest

SHEET NUMBER
圖紙編號
Appendix C3

Appendix D

Preliminary Tree Survey Plan

ISO A1 594mm x 841mm
 Approved:
 Checked:
 Designer:
 Project Management Initials:
 Plot File by: SongWY\60695325\DRAWING\SKETCH\SK1031.dgn
 PATH P:\PROJECTS\60695325\DRAWING\SKETCH\SK1031.dgn

NOTE:
 1. THIS DRAWING TO BE READ IN CONJUNCTION WITH DRAWING NOS. 60695325/SK1031 TO SK1036.

LEGEND:
 --- SITE BOUNDARY
 (TXXX) TREE

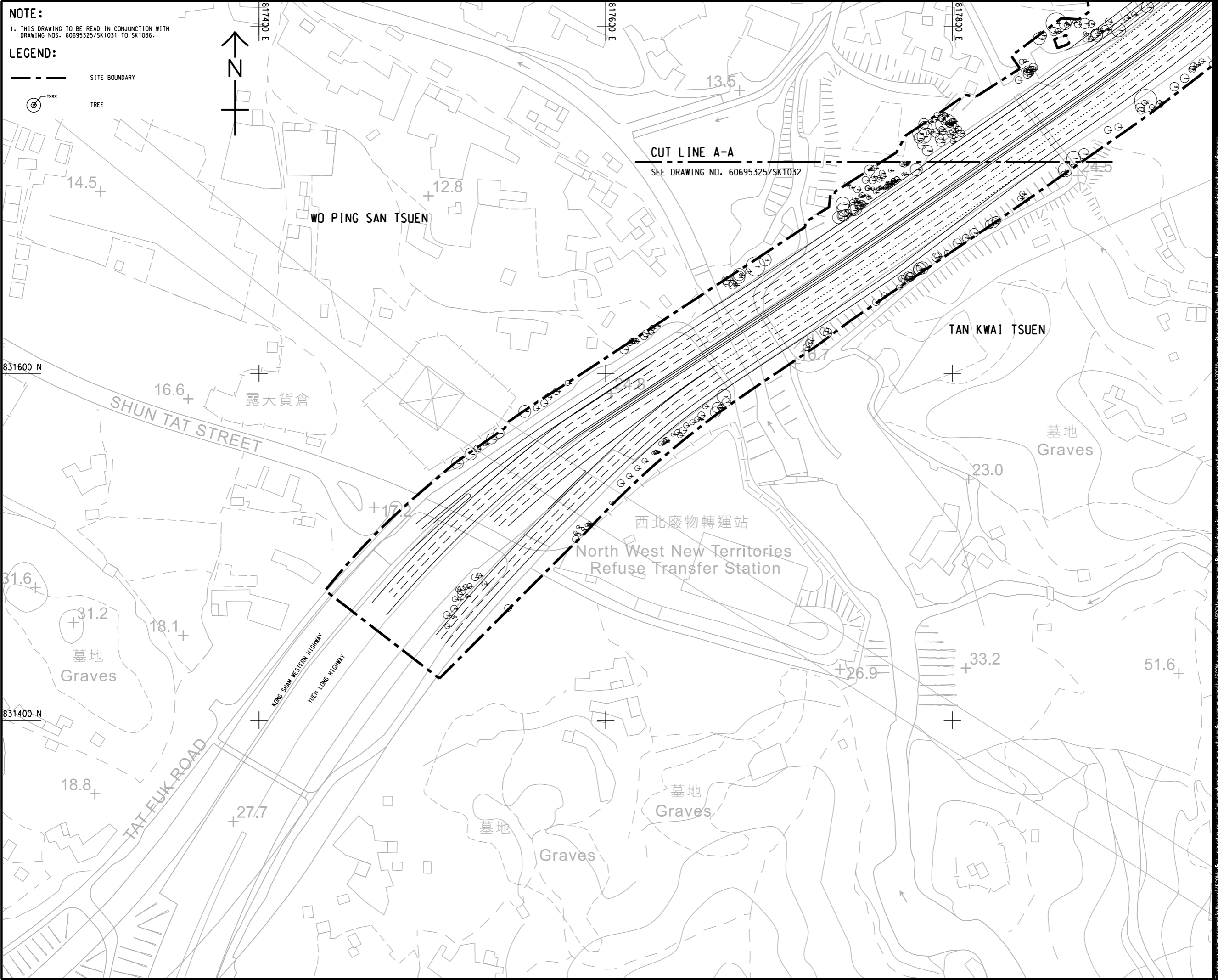

AECOM

PROJECT
 項目
WIDENING OF YUEN LONG HIGHWAY (SECTION BETWEEN LAM TEI QUARRY AND TONG YAN SAN TSUEN INTERCHANGE) - INVESTIGATION, DESIGN AND CONSTRUCTION

CLIENT
 業主
路政署 HIGHWAYS DEPARTMENT

CONSULTANT
 工程顧問公司
 AECOM Asia Company Ltd.
 www.aecom.com

SUB-CONSULTANTS
 分判工程顧問公司

ISSUE/REVISION
 修訂

I/R	DATE	DESCRIPTION	CHK.

STATUS
 階段

SCALE
 比例
 A1 1 : 1000

DIMENSION UNIT
 尺寸單位
 METRES

KEY PLAN
 索引圖

PROJECT NO.
 項目編號
 60695325

CONTRACT NO.
 合約編號
 CE 17/2022(HY)

SHEET TITLE
 圖紙名稱
TREE SURVEY PLAN

SHEET NUMBER
 圖紙編號
 60695325/SK1031

This drawing has been prepared for the use of AECOM's client. It may not be used, modified, reproduced or relied upon by third parties, except as agreed by AECOM or as required by law. AECOM accepts no responsibility, and denies any liability whatsoever, to any party that assesses or relies on this drawing without AECOM's express written consent. Do not scale this document. All measurements must be obtained from the stated dimensions.

ISO A1 594mm x 841mm
Approved:
Checked:
Designer:
Project Management Initials:
Plot File by: SongWY
PATH: P:\PROJECTS\60695325\DRAWING\SKETCH\SK1032.dgn

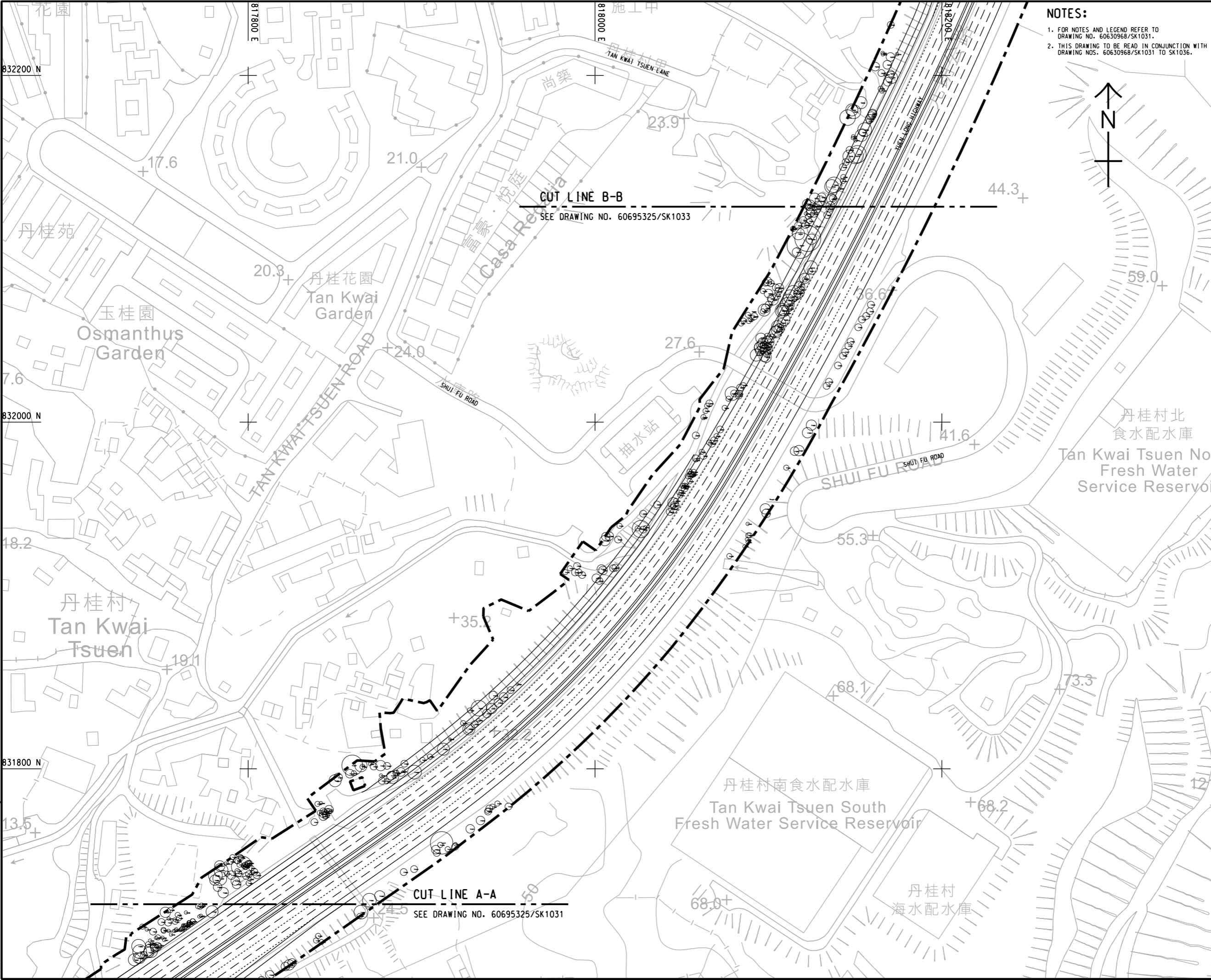

NOTES:
 1. FOR NOTES AND LEGEND REFER TO DRAWING NO. 60630968/SK1031.
 2. THIS DRAWING TO BE READ IN CONJUNCTION WITH DRAWING NOS. 60630968/SK1031 TO SK1036.

AECOM

PROJECT
 WIDENING OF YUEN LONG HIGHWAY
 (SECTION BETWEEN LAM TEI QUARRY AND TONG YAN SAN TSUEN INTERCHANGE)
 - INVESTIGATION, DESIGN AND CONSTRUCTION

CLIENT
 路政署
HIGHWAYS DEPARTMENT

CONSULTANT
 AECOM Asia Company Ltd.
 www.aecom.com

SUB-CONSULTANTS
 分列工程師有限公司

ISSUE/REVISION

I/R	DATE	DESCRIPTION	CHK.

STATUS
 擬定

SCALE
 比例: A1 1: 1000

DIMENSION UNIT
 尺寸單位: METRES

KEY PLAN
 索引圖

PROJECT NO.
 項目編號: 60695325

CONTRACT NO.
 合約編號: CE 17/2022(HY)

SHEET TITLE
 圖紙名稱: TREE SURVEY PLAN

SHEET NUMBER
 圖紙編號: 60695325/SK1032

SHEET 2 OF 6

This drawing has been prepared for the use of AECOM's client. It may not be used, modified, reproduced or relied upon by third parties, except as agreed by AECOM in writing. AECOM accepts no responsibility, and denies any liability whatsoever, to any party that uses or relies on this drawing without AECOM's express written consent. All measurements must be obtained from the stated dimensions.

ISO A1 594mm x 841mm
 Approved: 832600 N
 Checked: 832400 N
 Designer: 832200 N
 Project Management Initials: 832200 N
 Plot File by: SongWY
 PATH P:\PROJECTS\60695325\DRAWING\SKETCH\SK1033.dwg
 This drawing has been prepared for the use of AECOM's client. It may not be used, modified, reproduced or relied upon by third parties, except as agreed by AECOM or as required by law. AECOM accepts no responsibility, and denies any liability whatsoever, to any party that assesses or relies on this drawing without AECOM's express written consent. All measurements must be obtained from the stated dimensions.

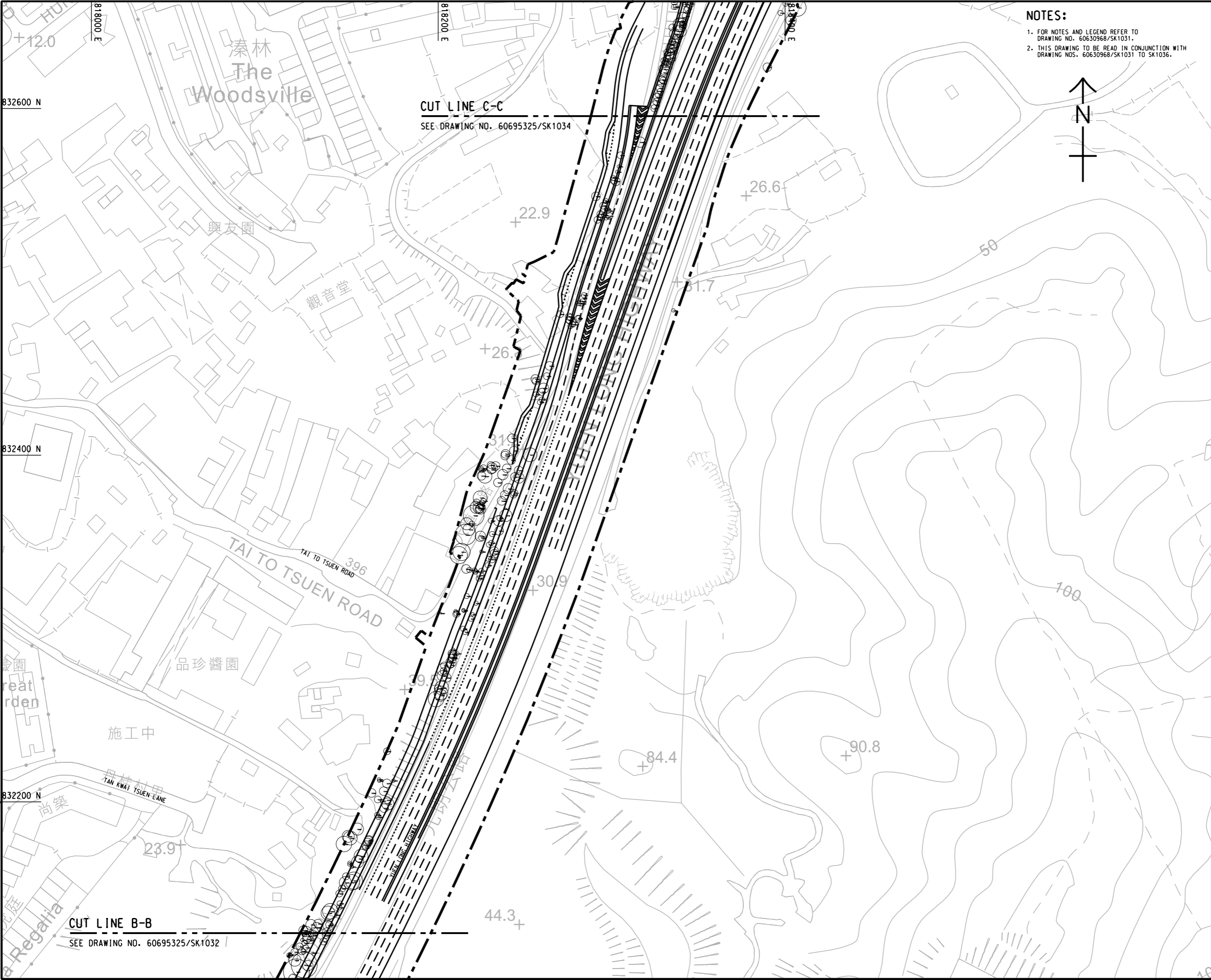

NOTES:

- FOR NOTES AND LEGEND REFER TO DRAWING NO. 60630968/SK1031.
- THIS DRAWING TO BE READ IN CONJUNCTION WITH DRAWING NOS. 60630968/SK1031 TO SK1036.

AECOM

PROJECT
 WIDENING OF YUEN LONG HIGHWAY
 (SECTION BETWEEN LAM TEI QUARRY AND TONG YAN SAN TSUEN INTERCHANGE)
 - INVESTIGATION, DESIGN AND CONSTRUCTION

CLIENT
 路政署
 HIGHWAYS DEPARTMENT

CONSULTANT
 工程師有限公司
 AECOM Asia Company Ltd.
 www.aecom.com

SUB-CONSULTANTS
 分列工程師有限公司

ISSUE/REVISION

I/R	DATE	DESCRIPTION	CHK.

STATUS
 階段

SCALE
 比例: A1 1: 1000

DIMENSION UNIT
 尺寸單位: METRES

KEY PLAN
 索引圖

PROJECT NO.
 項目編號: 60695325

CONTRACT NO.
 合約編號: CE 17/2022(HY)

SHEET TITLE
 圖紙名稱: TREE SURVEY PLAN

SHEET NUMBER
 圖紙編號: 60695325/SK1033

ISO A1 594mm x 841mm
Approved:
Checked:
Designer:
Project Management Initials:

NOTES:

- FOR NOTES AND LEGEND REFER TO DRAWING NO. 60630968/SK1031.
- THIS DRAWING TO BE READ IN CONJUNCTION WITH DRAWING NOS. 60630968/SK1031 TO SK1036.

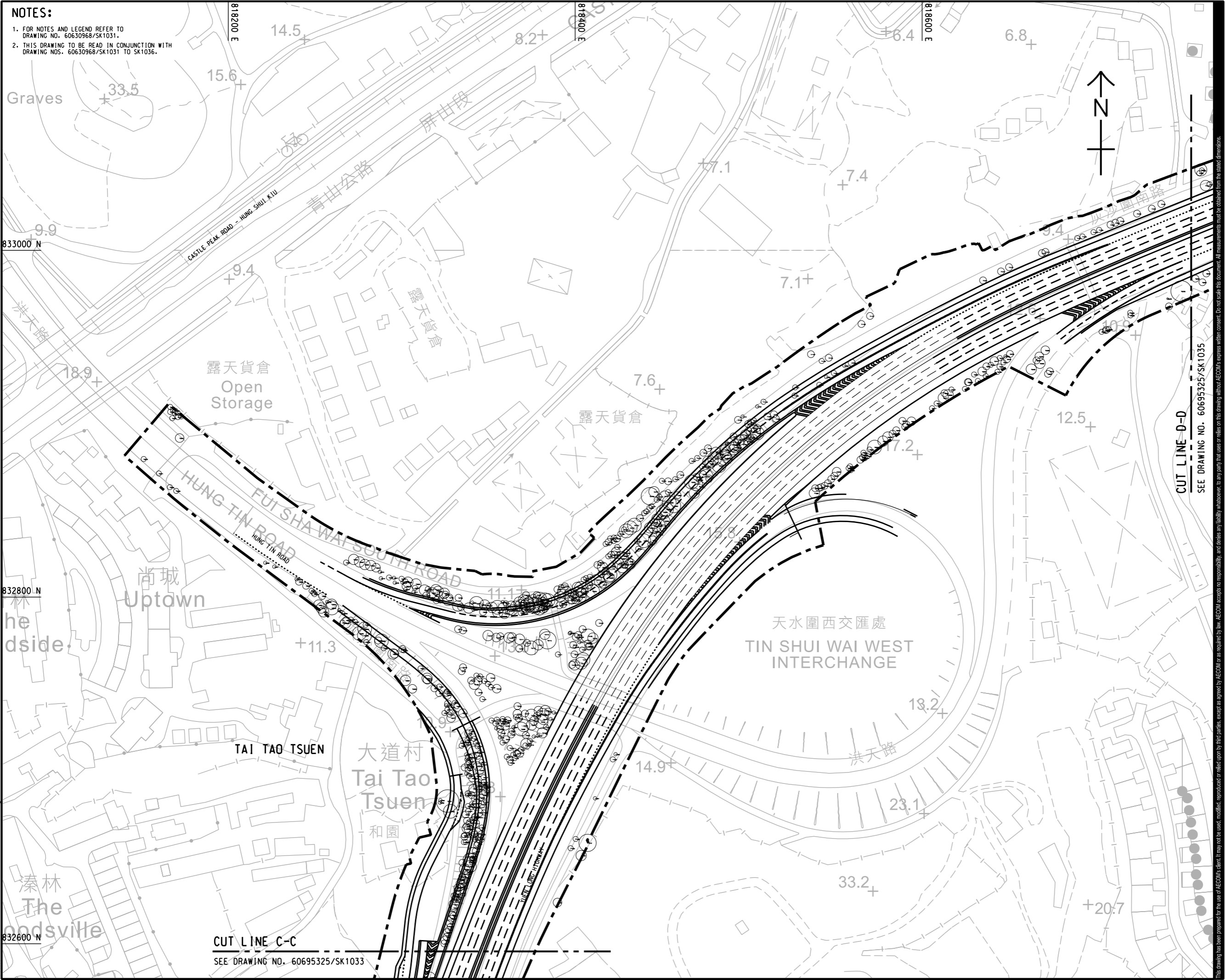

PROJECT
 WIDENING OF YUEN LONG HIGHWAY
 (SECTION BETWEEN LAM TEI QUARRY AND TONG YAN SAN TSUEN INTERCHANGE)
 - INVESTIGATION, DESIGN AND CONSTRUCTION

CLIENT
 路政署
 HIGHWAYS DEPARTMENT

CONSULTANT
 工程顧問公司
 AECOM Asia Company Ltd.
 www.aecom.com

SUB-CONSULTANTS
 分列工程顧問公司

ISSUE/REVISION

I/R	DATE	DESCRIPTION	CHK.

STATUS
 階段

SCALE
 比例
 A1 1 : 1000

DIMENSION UNIT
 尺寸單位
 METRES

KEY PLAN
 索引圖

PROJECT NO.
 項目編號
 60695325

CONTRACT NO.
 合約編號
 CE 17/2022(HY)

SHEET TITLE
 圖紙名稱
 TREE SURVEY PLAN

SHEET NUMBER
 圖紙編號
 60695325/SK1034

This drawing has been prepared for the use of AECOM's client. It may not be used, modified, reproduced or relied upon by third parties, except as agreed by AECOM's client. AECOM accepts no responsibility, and denies any liability whatsoever, to any party that uses or relies on this drawing without AECOM's express written consent. All measurements must be obtained from the stated dimensions.

Plot File by: SongWY\60695325\DRAWING\SKETCH\SK1034.dgn
 PATH PROJECTS\60695325\DRAWING\SKETCH\SK1034.dgn

ISO A1 594mm x 841mm
 Approved:
 Checked:
 Designer:
 Project Management Initials:
 Plot File by: SongWV\PROJECTS\60695325\DRAWING\SKETCH\SK1036.dgn
 This drawing has been prepared for the use of AECOM's client. It may not be used, modified, reproduced or relied upon by third parties, except as agreed by AECOM or as required by law. AECOM accepts no responsibility, and denies any liability whatsoever, to any party that uses or relies on this drawing without AECOM's express written consent. All measurements must be obtained from the stated dimensions.

NOTES:

- FOR NOTES AND LEGEND REFER TO DRAWING NO. 60695325/SK1031.
- THIS DRAWING TO BE READ IN CONJUNCTION WITH DRAWING NOS. 60630968/SK1031 TO SK1036.

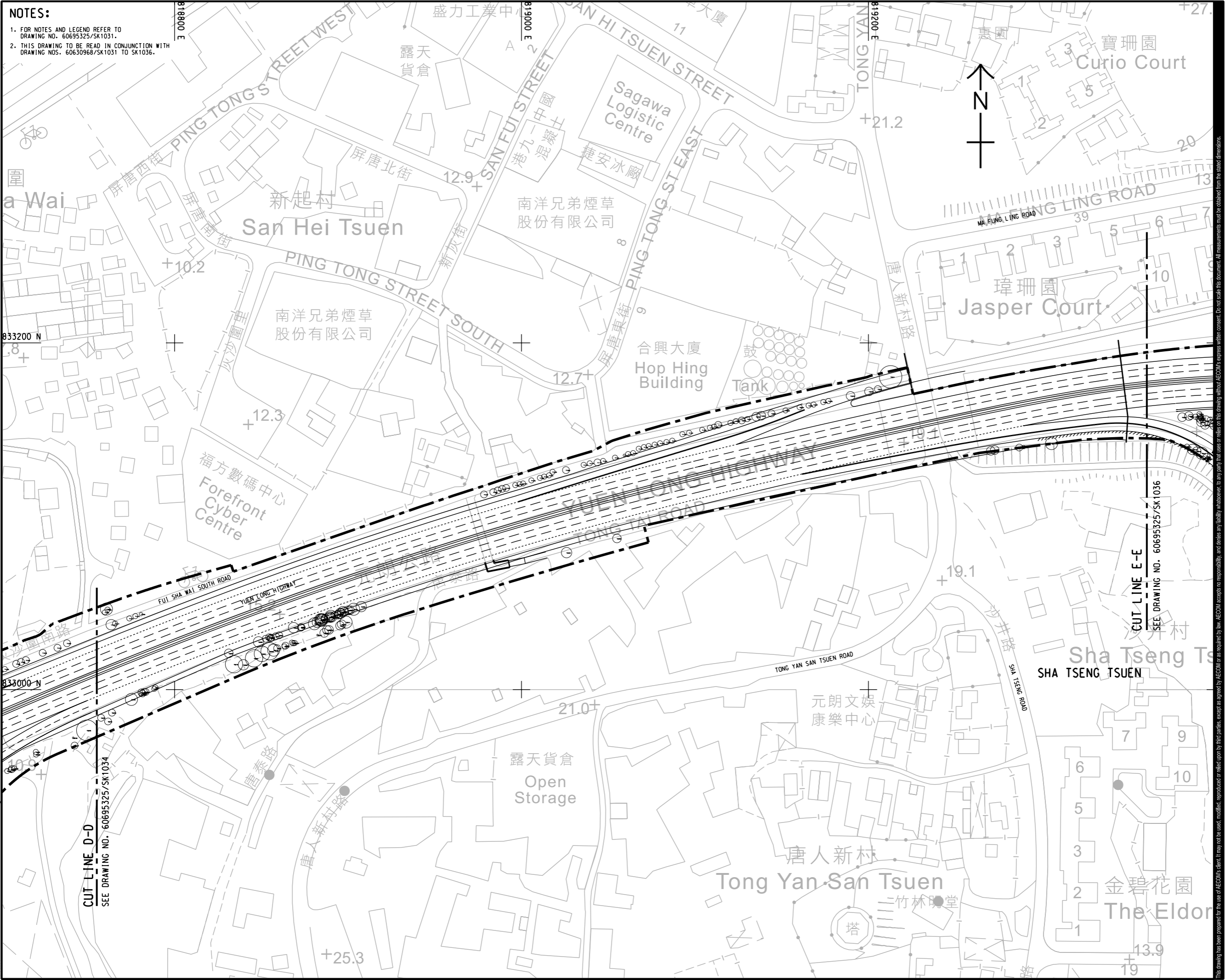

AECOM

PROJECT
 WIDENING OF YUEN LONG HIGHWAY
 (SECTION BETWEEN LAM TEI QUARRY AND TONG YAN SAN TSUEN INTERCHANGE)
 - INVESTIGATION, DESIGN AND CONSTRUCTION

CLIENT
 路政署
HIGHWAYS DEPARTMENT

CONSULTANT
 工程顧問公司
 AECOM Asia Company Ltd.
 www.aecom.com

SUB-CONSULTANTS
 分列工程顧問公司

ISSUE/REVISION

I/R	DATE	DESCRIPTION	CHK.

STATUS
 附設

SCALE
 比例
 A1 1 : 1000

DIMENSION UNIT
 尺寸單位
 METRES

KEY PLAN
 索引圖

PROJECT NO.
 項目編號
 60695325

CONTRACT NO.
 合約編號
 CE 17/2022(HY)

SHEET TITLE
 圖紙名稱
 TREE SURVEY PLAN

SHEET NUMBER
 圖紙編號
 60695325/SK1035

ISO A1 594mm x 841mm
 Approved:
 Checked:
 Designer:
 Project Management Initials:

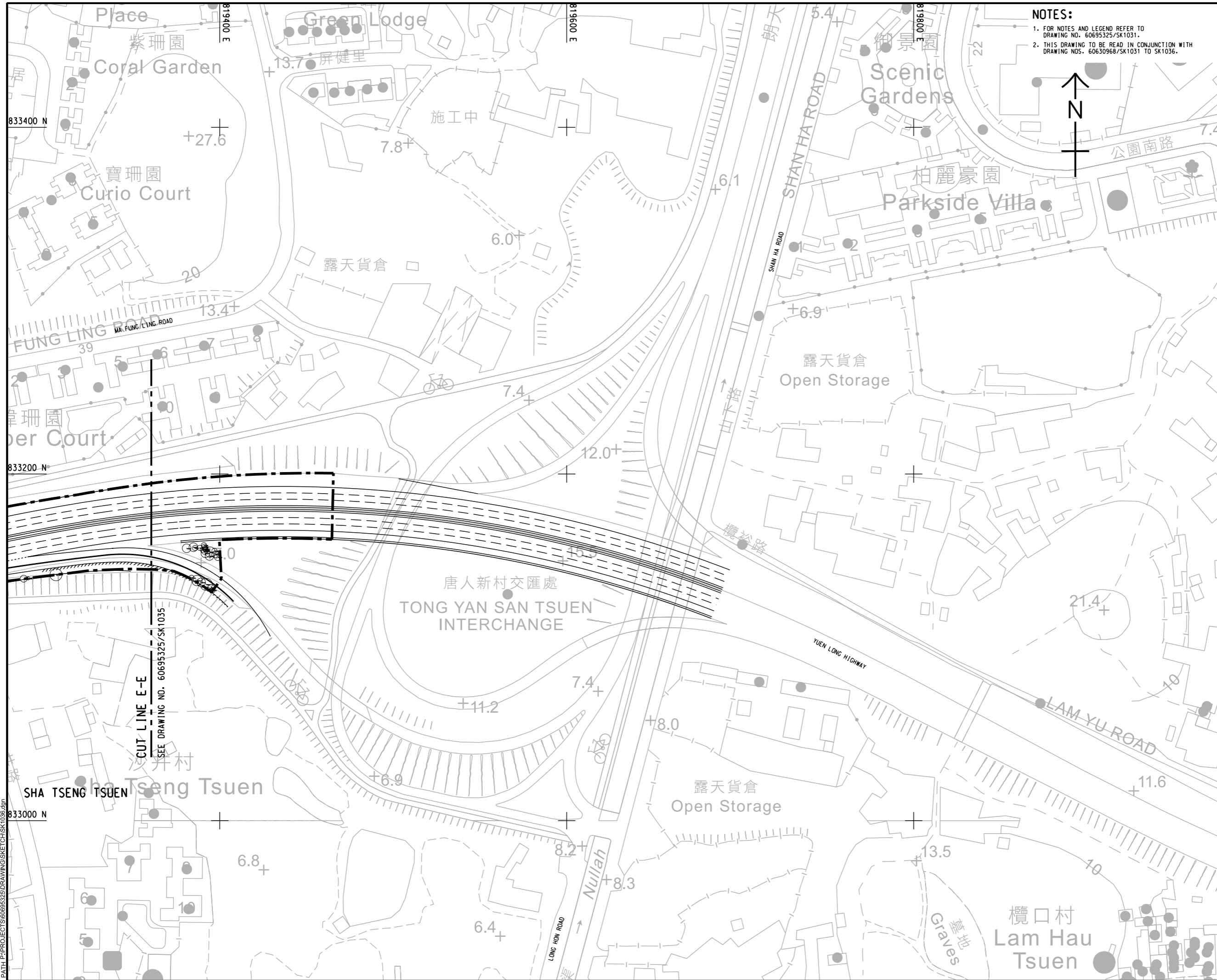

NOTES:
 1. FOR NOTES AND LEGEND REFER TO DRAWING NO. 60695325/SK1031.
 2. THIS DRAWING TO BE READ IN CONJUNCTION WITH DRAWING NOS. 60630968/SK1031 TO SK1036.



AECOM

PROJECT
 WIDENING OF YUEN LONG HIGHWAY
 (SECTION BETWEEN LAM TEI QUARRY AND TONG YAN SAN TSUEN INTERCHANGE)
 - INVESTIGATION, DESIGN AND CONSTRUCTION

CLIENT
 路政署
HIGHWAYS DEPARTMENT

CONSULTANT
 工程顧問公司
 AECOM Asia Company Ltd.
 www.aecom.com

SUB-CONSULTANTS
 分列工程顧問公司

ISSUE/REVISION

I/R	DATE	DESCRIPTION	CHK.

STATUS
 階段

SCALE
 比例
 A1 1 : 1000

DIMENSION UNIT
 尺寸單位
 METRES

KEY PLAN
 索引圖

PROJECT NO.
 項目編號
 60695325

CONTRACT NO.
 合約編號
 CE 17/2022(HY)

SHEET TITLE
 圖紙名稱
 TREE SURVEY PLAN

SHEET NUMBER
 圖紙編號
 60695325/SK1036

Plot File by: SongWY
 PATH: P:\PROJECTS\60695325\DRAWING\SKETCH\SK1036.dgn
 This drawing has been created for the use of AECOM's client. It may not be used, modified, reproduced or relied upon by third parties, except as agreed by AECOM or as required by law. AECOM accepts no responsibility, and denies any liability whatsoever, to any party that assesses or relies on this drawing without AECOM's express written consent. Do not scale this document. All measurements must be obtained from the stated dimensions.