

ISO A1 594mm x 841mm  
 Approved:  
 Checked:  
 Designer:  
 Project Management Initials:

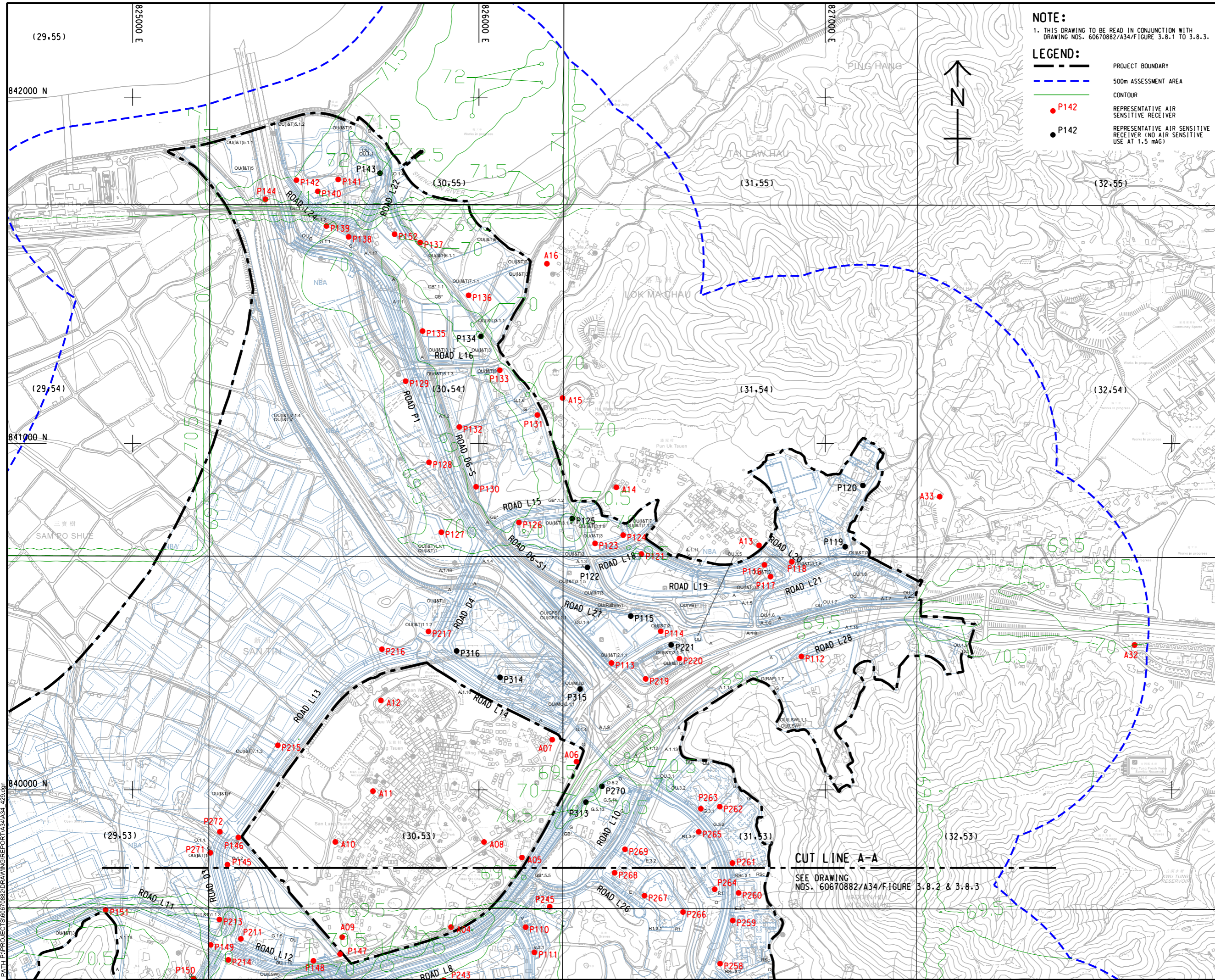

**NOTE:**  
 1. THIS DRAWING TO BE READ IN CONJUNCTION WITH DRAWING NOS. 60670882/A34/FIGURE 3.8.1 TO 3.8.3.

**LEGEND:**

- PROJECT BOUNDARY
- 500m ASSESSMENT AREA
- CONTOUR
- P142 REPRESENTATIVE AIR SENSITIVE RECEIVER
- P142 REPRESENTATIVE AIR SENSITIVE RECEIVER (NO AIR SENSITIVE USE AT 1.5 mAG)



**AECOM**

**PROJECT**  
 項目  
 FIRST PHASE DEVELOPMENT OF THE NEW TERRITORIES NORTH – SAN TIN / LOK MA CHAU DEVELOPMENT NODE – INVESTIGATION

**CLIENT**  
 業主  
 土木工程拓展署  
 Civil Engineering and Development Department  
 規劃署  
 Planning Department

**CONSULTANT**  
 顧問公司  
 AECOM Asla Company Ltd.  
 www.aecom.com

**SUB-CONSULTANTS**  
 分包工程師/顧問公司

**ISSUE/REVISION**  
 修訂

NO.	DATE	DESCRIPTION	CHK.

**STATUS**  
 階段

**SCALE**  
 比例  
 A3 1: 10000

**DIMENSION UNIT**  
 單位  
 METRES

**KEY PLAN** A3 1: 200000

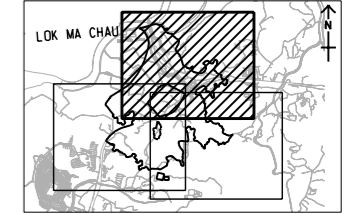

**PROJECT NO.**  
 項目編號  
 60670882

**AGREEMENT NO.**  
 協議編號  
 CE 20/2021

**SHEET TITLE**  
 圖紙名稱  
 CONTOUR OF PREDICTED 10TH HIGHEST CUMULATIVE DAILY RSP CONCENTRATION AT 1.5 mAG (ug/m3) (YEAR 2034) SHEET 1 OF 3

**SHEET NUMBER**  
 圖紙編號  
 60670882/A34/FIGURE 3.8.1

Plot File by: Yuxuan, He 11/30/2023  
 PATH: P:\PROJECTS\60670882\DRAWING\REPORT\A34\A34\_429.dwg  
 This drawing has been prepared for the use of AECOM's client. It may not be used, modified, reproduced or relied upon by third parties, except as agreed by AECOM in writing. AECOM accepts no responsibility, and denies any liability whatsoever, to any party that assesses or relies on this drawing without AECOM's express written consent. All measurements must be obtained from the stated dimensions.



ISO A1 594mm x 841mm  
 Approved:  
 Checked:  
 Designer:  
 Project Management Initials:  
 Plot File by: Yuxuan, the 11/30/2023  
 PATH: P:\PROJECTS\60670882\DRAWING\REPORT\A3\A34\_431.dgn  
 This drawing has been prepared for the use of AECOM's client. It may not be used, modified, reproduced or relied upon by third parties, except as agreed by AECOM or as required by law. AECOM accepts no responsibility, and denies any liability whatsoever, for any party that assesses or relies on this drawing without AECOM's express written consent. All measurements must be obtained from the stated dimensions.

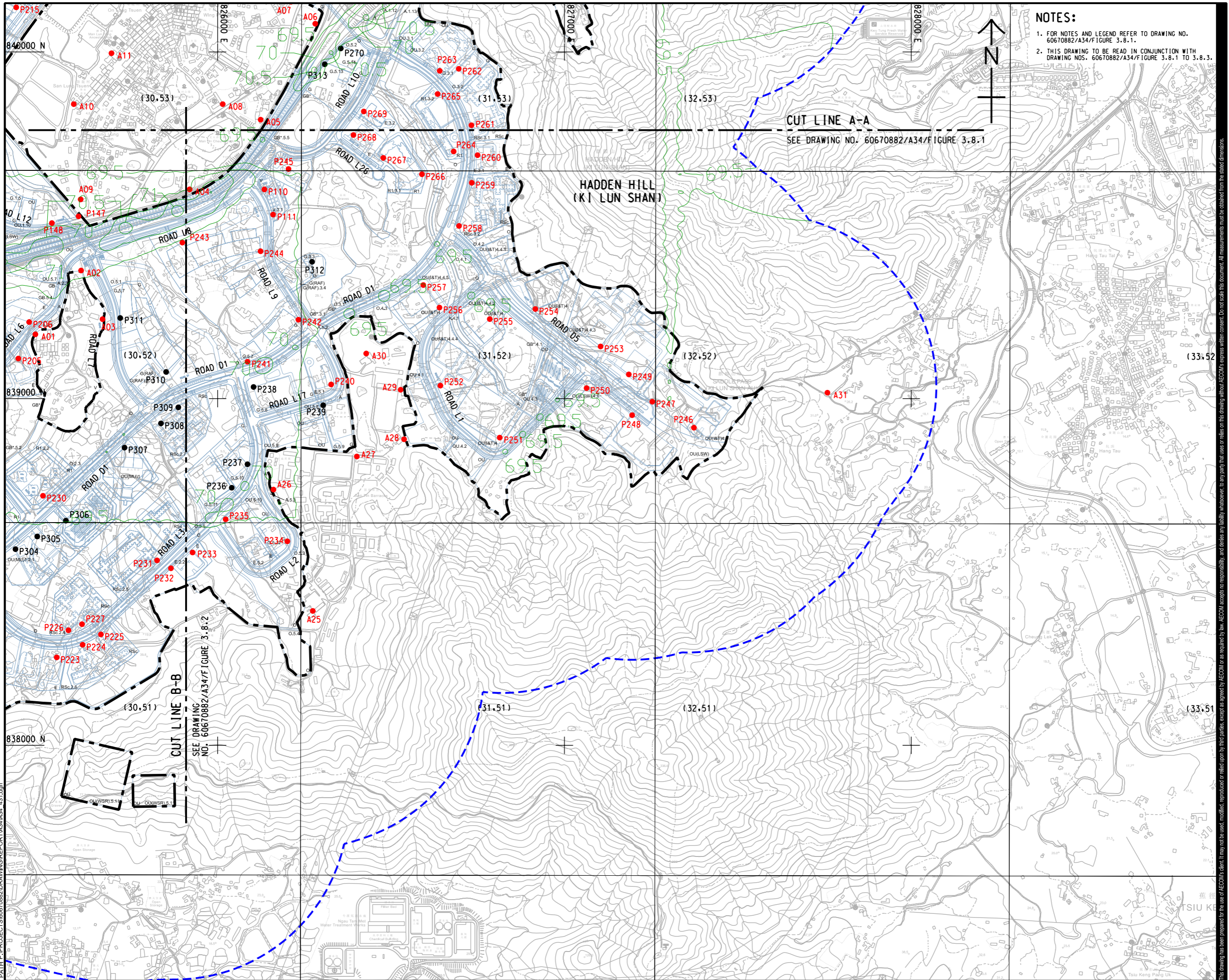

**NOTES:**

- FOR NOTES AND LEGEND REFER TO DRAWING NO. 60670882/A34/FIGURE 3.8.1.
- THIS DRAWING TO BE READ IN CONJUNCTION WITH DRAWING NOS. 60670882/A34/FIGURE 3.8.1 TO 3.8.3.

**AECOM**

**PROJECT**  
 項目  
**FIRST PHASE DEVELOPMENT OF THE NEW TERRITORIES NORTH – SAN TIN / LOK MA CHAU DEVELOPMENT NODE – INVESTIGATION**

**CLIENT**  
 業主  
**CEDD** 土木工程拓展署  
 Civil Engineering and Development Department  
**Planning Department**

**CONSULTANT**  
 顧問公司  
**AECOM Asla Company Ltd.**  
 www.aecom.com

**SUB-CONSULTANTS**  
 分判工程師/公司

**ISSUE/REVISION**  
 修訂

I/R	DATE	DESCRIPTION	CHK.

**STATUS**  
 階段

**SCALE** 比例  
 A3 1:10000

**DIMENSION UNIT** 尺寸單位  
 METRES

**KEY PLAN** 索引圖  
 A3 1:20000

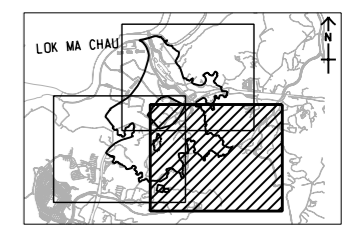

**PROJECT NO.** 項目編號  
 60670882

**AGREEMENT NO.** 協議編號  
 CE 20/2021

**SHEET TITLE** 圖紙名稱  
**CONTOUR OF PREDICTED 10TH HIGHEST CUMULATIVE DAILY RSP CONCENTRATION AT 1.5 mAG (ug/m3) (YEAR 2034)** SHEET 3 OF 3

**SHEET NUMBER** 圖紙編號  
 60670882/A34/FIGURE 3.8.3

ISO A1 594mm x 841mm  
 Approved:  
 Checked:  
 Designer:  
 Project Management Initials:  
 9/12/2023  
 PATH PROJECTS/60670882/DRAWING/REPORT/A3/A34\_432.dwg  
 Plot File by: YueFB

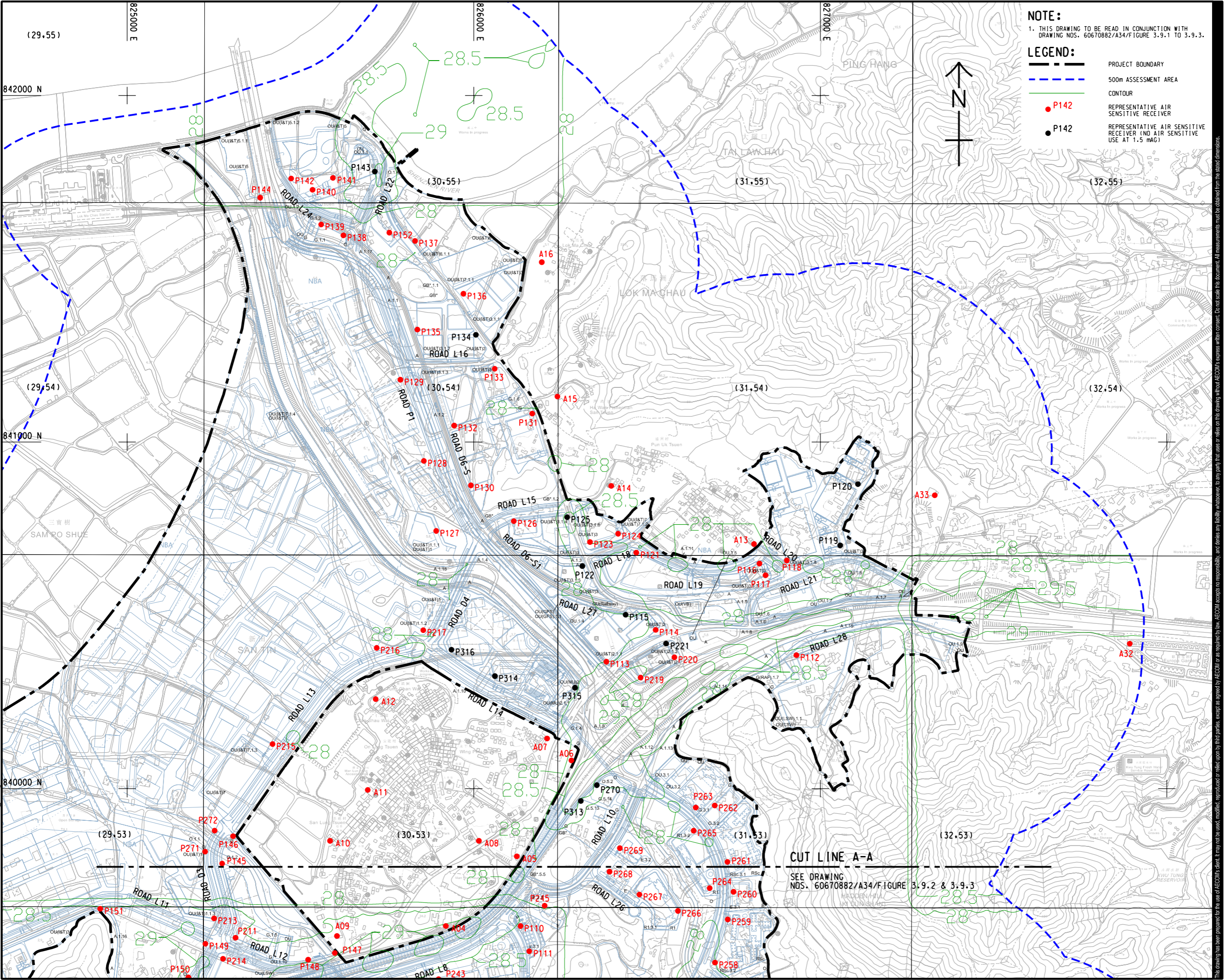

**NOTE:**  
 1. THIS DRAWING TO BE READ IN CONJUNCTION WITH DRAWING NOS. 60670882/A34/FIGURE 3.9.1 TO 3.9.3.

**LEGEND:**

- PROJECT BOUNDARY
- 500m ASSESSMENT AREA
- CONTOUR
- P142 REPRESENTATIVE AIR SENSITIVE RECEIVER
- P142 REPRESENTATIVE AIR SENSITIVE RECEIVER (NO AIR SENSITIVE USE AT 1.5 mAG)

**AECOM**

**PROJECT**  
 項目  
**FIRST PHASE DEVELOPMENT OF THE NEW TERRITORIES NORTH – SAN TIN / LOK MA CHAU DEVELOPMENT NODE – INVESTIGATION**

**CLIENT**  
 業主  
**土木工程拓展署**  
 Civil Engineering and Development Department  
**規劃署**  
 Planning Department

**CONSULTANT**  
 工程顧問公司  
 AECOM Asia Company Ltd.  
 www.aecom.com

**SUB-CONSULTANTS**  
 分判工程顧問公司

**ISSUE/REVISION**  
 修訂

IR	DATE	DESCRIPTION	CHK.

**STATUS**  
 階段

**SCALE**  
 比例  
 A3 1:10000

**DIMENSION UNIT**  
 尺寸單位  
 METRES

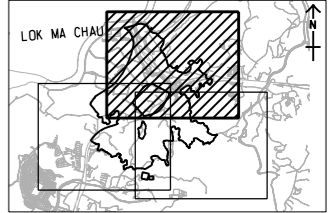

**PROJECT NO.**  
 項目編號  
 60670882

**AGREEMENT NO.**  
 協議編號  
 CE 20/2021

**SHEET TITLE**  
 圖紙名稱  
**CONTOUR OF PREDICTED CUMULATIVE ANNUAL RSP CONCENTRATION AT 1.5 mAG (ug/m3) (YEAR 2034)** SHEET 1 OF 3

**SHEET NUMBER**  
 圖紙編號  
 60670882/A34/FIGURE 3.9.1

This drawing has been prepared for the use of AECOM's client. It may not be used, modified, reproduced or relied upon by third parties, except as agreed by AECOM or as required by law. AECOM accepts no responsibility, and disclaims any liability, whatsoever, for any part, in whole or in part, of this drawing without AECOM's express written consent. All measurements must be obtained from the stated dimensions.

ISO A1 594mm x 841mm  
Approved:  
Checked:  
Designer:  
Project Management Initials:  
9/10/2023  
YHFB  
60670882/A34/F/FIGURE 3.9.1

**NOTES:**

- FOR NOTES AND LEGEND REFER TO DRAWING NO. 60670882/A34/F/FIGURE 3.9.1.
- THIS DRAWING TO BE READ IN CONJUNCTION WITH DRAWING NOS. 60670882/A34/F/FIGURE 3.9.1 TO 3.9.3.

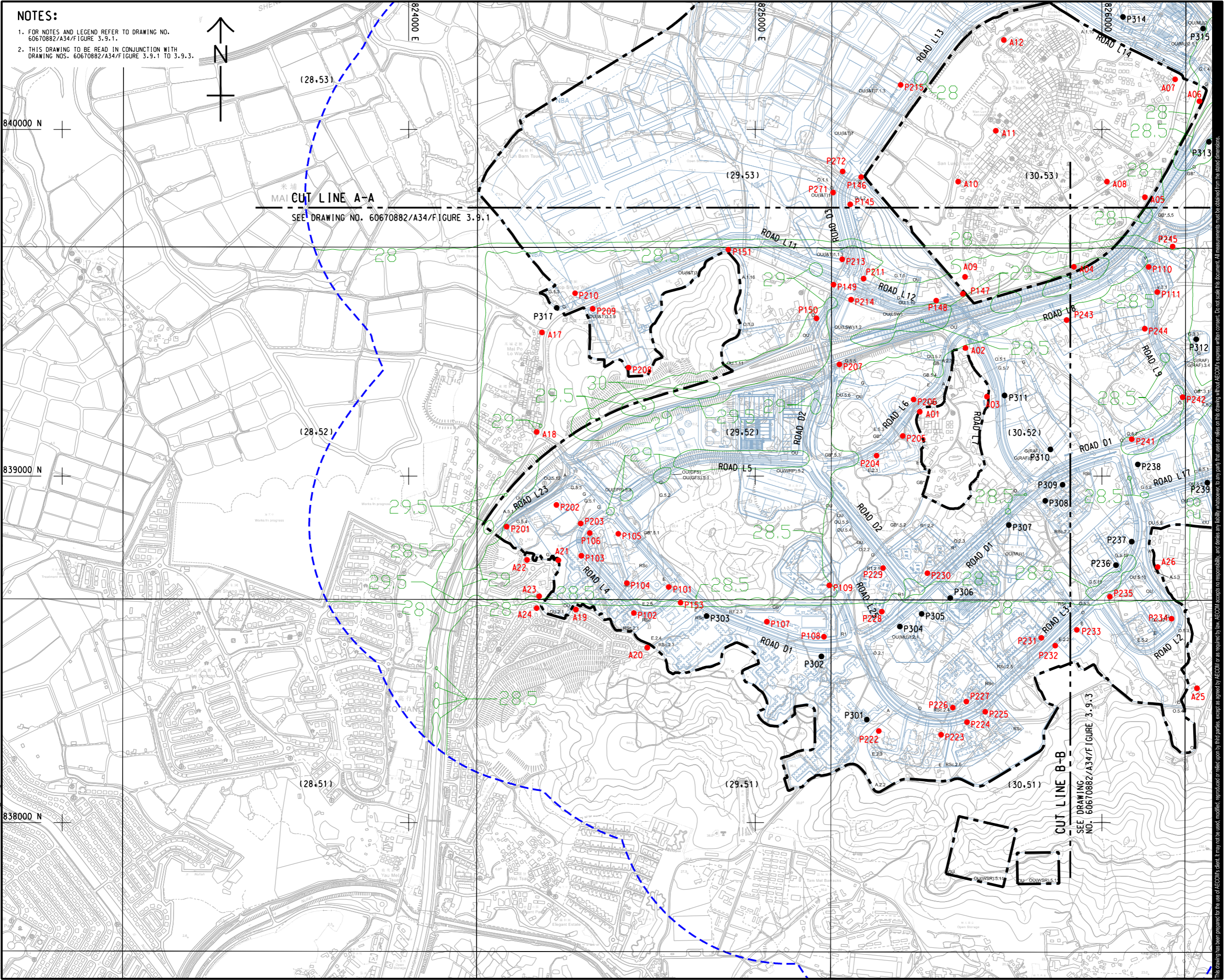

**PROJECT**  
 項目  
**FIRST PHASE DEVELOPMENT OF THE NEW TERRITORIES NORTH – SAN TIN / LOK MA CHAU DEVELOPMENT NODE – INVESTIGATION**

**CLIENT**  
 業主  
 **土木工程拓展署**  
 Civil Engineering and Development Department  
 **規劃署**  
 Planning Department

**CONSULTANT**  
 工程顧問公司  
 AECOM Asia Company Ltd.  
 www.aecom.com

**SUB-CONSULTANTS**  
 分判工程師/顧問公司

**ISSUE/REVISION**  
 修訂

IR	DATE	DESCRIPTION	CHK.

**STATUS**  
 階段

**SCALE**  
 比例  
 A3 1:10000  
**DIMENSION UNIT**  
 尺寸單位  
 METRES

**KEY PLAN** A3 1:200000

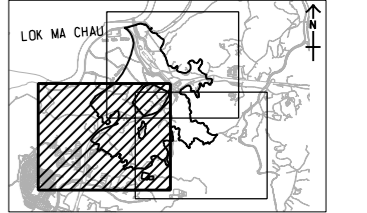

**PROJECT NO.**  
 項目編號  
 60670882  
**AGREEMENT NO.**  
 協議編號  
 CE 20/2021

**SHEET TITLE**  
 圖紙名稱  
**CONTOUR OF PREDICTED CUMULATIVE ANNUAL RSP CONCENTRATION AT 1.5 m AGL (ug/m3) (YEAR 2034)**  
 SHEET 2 OF 3

**SHEET NUMBER**  
 圖紙編號  
 60670882/A34/FIGURE 3.9.2

This drawing has been prepared for the use of AECOM's client. It may not be used, modified, reproduced or relied upon by third parties, except as agreed by AECOM or as required by law. AECOM accepts no responsibility, and disclaims any liability, whatsoever, for any error, omission or inaccuracy in this drawing without AECOM's express written consent. All measurements must be obtained from the stated dimensions.



ISO A1 594mm x 841mm  
 Approved:  
 Checked:  
 Designer:  
 Project Management Initials:  
 Plot File by: Yuxuan, He 11/30/2023  
 PATH P:\PROJECTS\60670882\DRAWING\REPORT\A34\A34\_435.dwg

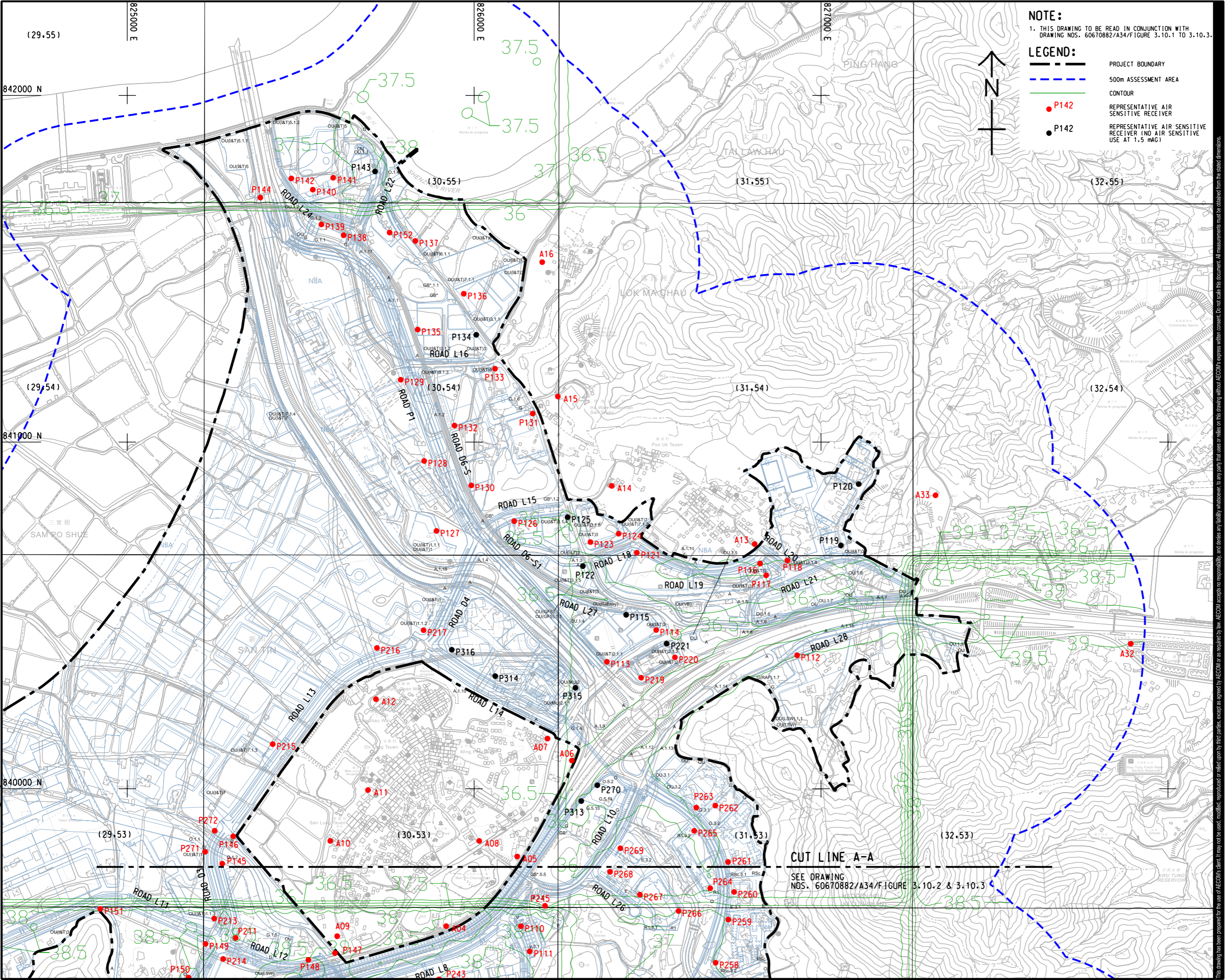

**NOTE:**  
 1. THIS DRAWING TO BE READ IN CONJUNCTION WITH DRAWING NOS. 60670882/A34/FIGURE 3.10.1 TO 3.10.3.

**LEGEND:**

- PROJECT BOUNDARY
- 500m ASSESSMENT AREA
- CONTOUR
- P142 REPRESENTATIVE AIR SENSITIVE RECEIVER
- P142 REPRESENTATIVE AIR SENSITIVE RECEIVER (NO AIR SENSITIVE USE AT 1.5 mAg)

**AECOM**

**PROJECT**  
 項目  
**FIRST PHASE DEVELOPMENT OF THE NEW TERRITORIES NORTH – SAN TIN / LOK MA CHAU DEVELOPMENT NODE – INVESTIGATION**

**CLIENT**  
 業主  
**土木工程拓展署**  
 Civil Engineering and Development Department  
**規劃署**  
 Planning Department

**CONSULTANT**  
 顧問公司  
 AECOM Asla Company Ltd.  
 www.aecom.com

**SUB-CONSULTANTS**  
 分包工程師/顧問公司

**ISSUE/REVISION**  
 修訂

NO.	DATE	DESCRIPTION	CHK.

**STATUS**  
 階段

**SCALE**  
 比例  
 A3 1: 10000

**DIMENSION UNIT**  
 尺寸單位  
 METRES

**KEY PLAN** A3 1: 200000

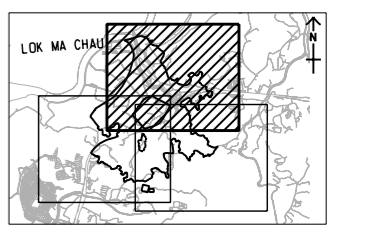

**PROJECT NO.**  
 項目編號  
 60670882

**AGREEMENT NO.**  
 協議編號  
 CE 20/2021

**SHEET TITLE**  
 圖紙名稱  
 CONTOUR OF PREDICTED 19TH HIGHEST CUMULATIVE DAILY FSP CONCENTRATION AT 1.5 mAg (µg/m3) (YEAR 2034) SHEET 1 OF 3

**SHEET NUMBER**  
 圖紙編號  
 60670882/A34/FIGURE 3.10.1

This drawing has been prepared for the use of AECOM's client. It may not be used, modified, reproduced or relied upon by third parties, except as agreed by AECOM or as required by law. AECOM accepts no responsibility, and denies any liability whatsoever, to any party that assesses or relies on this drawing without AECOM's express written consent. All measurements must be obtained from the stated dimensions.

ISO A1 594mm x 841mm  
 Approved:  
 Checked:  
 Designer:  
 Project Management Initials:  
 Photo File by: Yuxuan, He 11/30/2023  
 PATH: P:\PROJECTS\60670882\DRAWING\REPORT\A3\A34\_436.dgn

**NOTES:**

- FOR NOTES AND LEGEND REFER TO DRAWING NO. 60670882/A34/Figure 3.10.1.
- THIS DRAWING TO BE READ IN CONJUNCTION WITH DRAWING NOS. 60670882/A34/Figure 3.10.1 TO 3.10.3.

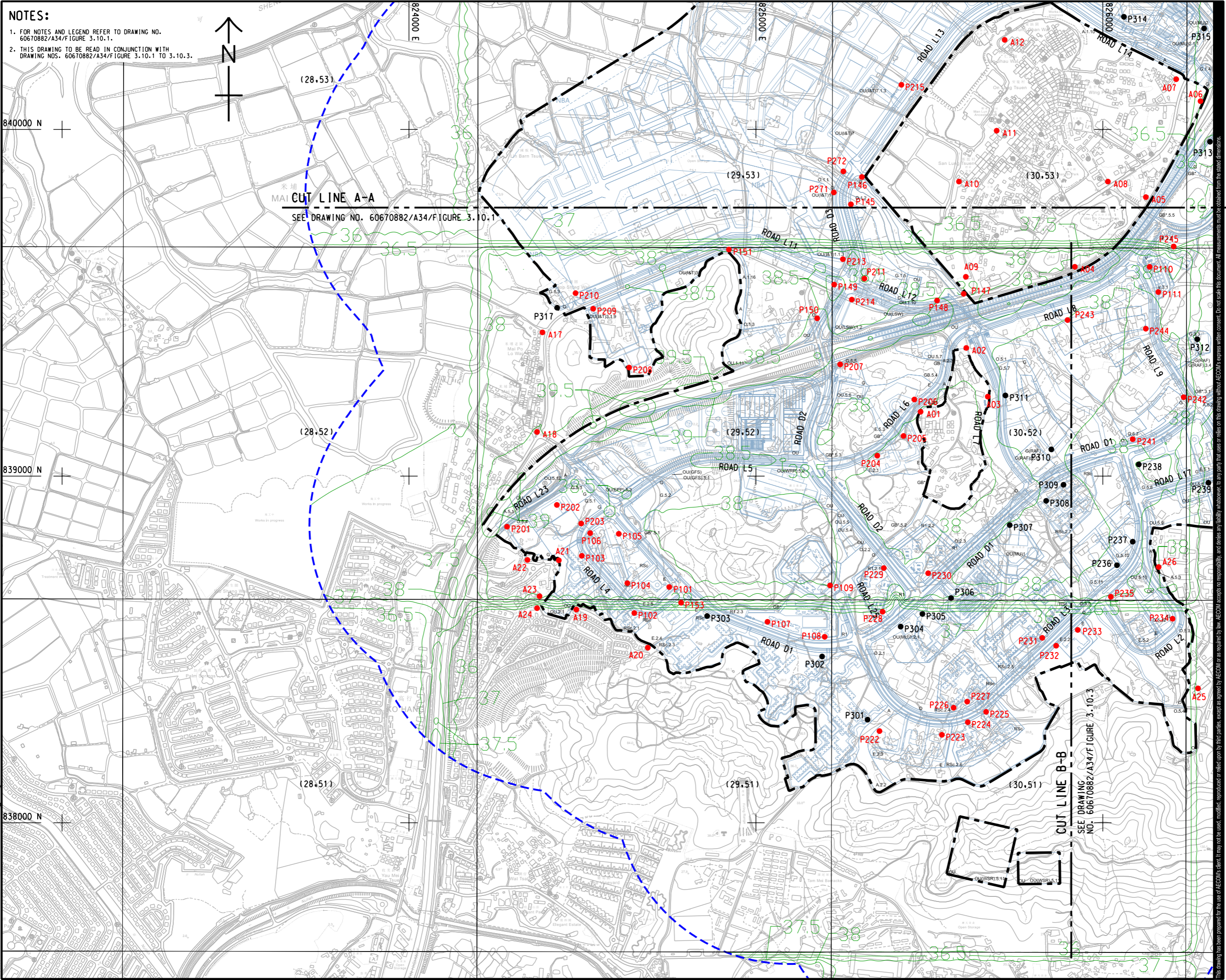

**PROJECT**  
 項目  
**FIRST PHASE DEVELOPMENT OF THE NEW TERRITORIES NORTH – SAN TIN / LOK MA CHAU DEVELOPMENT NODE – INVESTIGATION**

**CLIENT**  
 業主  
 **土木工程拓展署**  
 Civil Engineering and Development Department  
 **規劃署**  
 Planning Department

**CONSULTANT**  
 顧問公司  
 AECOM Asla Company Ltd.  
 www.aecom.com

**SUB-CONSULTANTS**  
 分包工程師有限公司

**ISSUE/REVISION**  
 修訂

IR	DATE	DESCRIPTION	CHK.

**STATUS**  
 階段

**SCALE**      **DIMENSION UNIT**  
 比例      尺寸單位  
 A3 1: 10000      METRES

**KEY PLAN**      A3 1: 200000

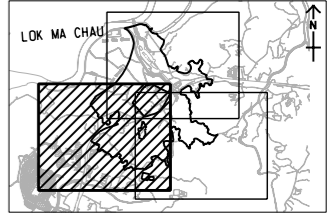

**PROJECT NO.**      **AGREEMENT NO.**  
 項目編號      協議編號  
 60670882      CE 20/2021

**SHEET TITLE**  
 圖紙名稱  
**CONTOUR OF PREDICTED 19TH HIGHEST CUMULATIVE DAILY FSP CONCENTRATION AT 1.5 mAG (µg/m3) (YEAR 2034)**      SHEET 2 OF 3

**SHEET NUMBER**  
 圖紙編號  
 60670882/A34/FIGURE 3.10.2

This drawing has been prepared for the use of AECOM's client. It may not be used, modified, reproduced or relied upon by third parties, except as agreed by AECOM in writing. AECOM accepts no responsibility, and denies any liability whatsoever, to any party that assesses or relies on this drawing without AECOM's express written consent. Do not scale this document. All measurements must be obtained from the stated dimensions.



ISO A1 594mm x 841mm  
 Approved:  
 Checked:  
 Designer:  
 Project Management Initials:  
 Plot File by: Yuxuan, the 11/30/2023  
 PATH: P:\PROJECTS\60670882\DRAWING\REPORT\A34\A34\_437.dwg  
 This drawing has been prepared for the use of AECOM's client. It may not be used, modified, reproduced or relied upon by third parties, except as agreed by AECOM or as required by law. AECOM accepts no responsibility, and denies any liability whatsoever, for any party that assesses or relies on this drawing without AECOM's express written consent. All measurements must be obtained from the stated dimensions.

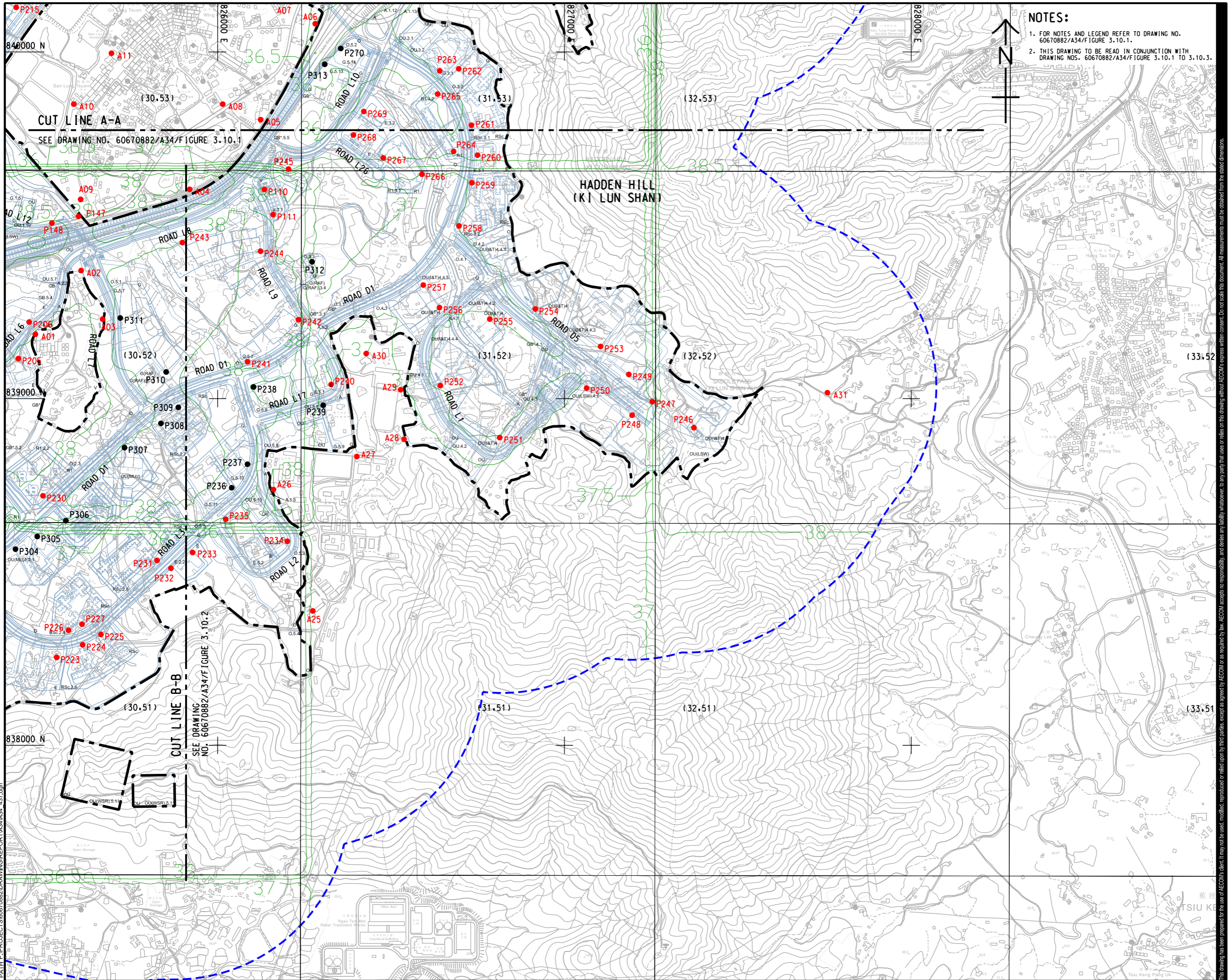

**NOTES:**

- FOR NOTES AND LEGEND REFER TO DRAWING NO. 60670882/A34/FIGURE 3.10.1.
- THIS DRAWING TO BE READ IN CONJUNCTION WITH DRAWING NOS. 60670882/A34/FIGURE 3.10.1 TO 3.10.3.

**AECOM**

**PROJECT**  
 項目  
**FIRST PHASE DEVELOPMENT OF THE NEW TERRITORIES NORTH – SAN TIN / LOK MA CHAU DEVELOPMENT NODE – INVESTIGATION**

**CLIENT**  
 業主  
 **土木工程拓展署**  
 Civil Engineering and Development Department  
 **規劃署**  
 Planning Department

**CONSULTANT**  
 顧問公司  
 AECOM Asla Company Ltd.  
 www.aecom.com

**SUB-CONSULTANTS**  
 分判工程師/公司

**ISSUE/REVISION**  
 修訂

I/R	DATE	DESCRIPTION	CHK.

**STATUS**  
 階段

**SCALE**  
 比例  
 A3 1: 10000

**DIMENSION UNIT**  
 尺寸單位  
 METRES

**KEY PLAN** A3 1: 200000

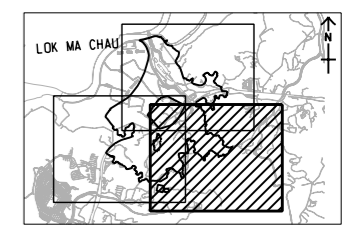

**PROJECT NO.**  
 項目編號  
 60670882

**AGREEMENT NO.**  
 協議編號  
 CE 20/2021

**SHEET TITLE**  
 圖紙名稱  
**CONTOUR OF PREDICTED 19TH HIGHEST CUMULATIVE DAILY FSP CONCENTRATION AT 1.5 mAG (µg/m3) (YEAR 2034)** SHEET 3 OF 3

**SHEET NUMBER**  
 圖紙編號  
 60670882/A34/FIGURE 3.10.3

ISO A1 594mm x 841mm  
 Approved:  
 Checked:  
 Designer:  
 Project Management Initials:  
 9/12/2023  
 PATH PROJECTS/60670882/DRAWING/REPORT/A3/A34\_436.dwg  
 Plot File by: YueFB

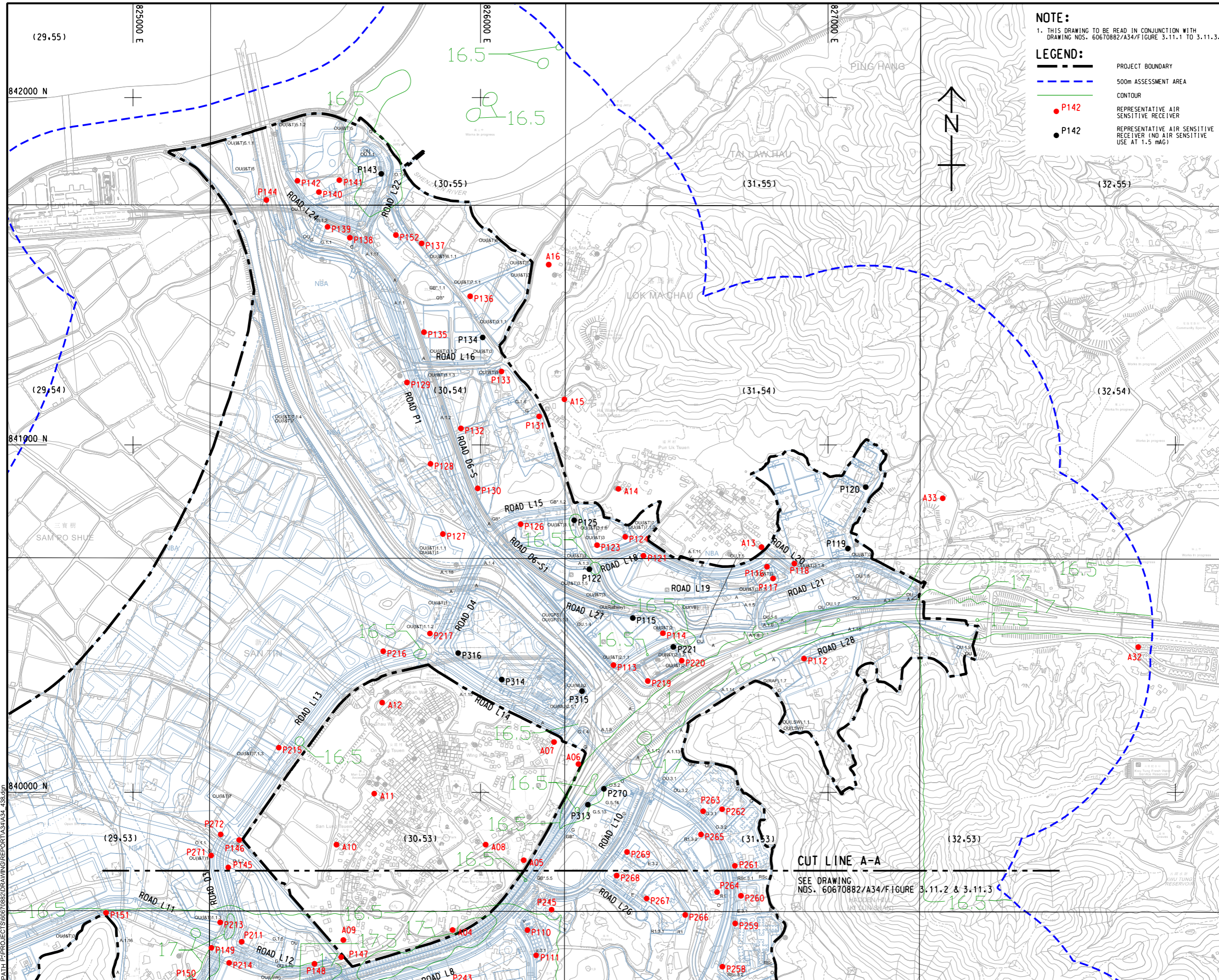

**NOTE:**  
 1. THIS DRAWING TO BE READ IN CONJUNCTION WITH DRAWING NOS. 60670882/A34/FIGURE 3.11.1 TO 3.11.3.

**LEGEND:**

- PROJECT BOUNDARY
- 500m ASSESSMENT AREA
- CONTOUR
- P142 REPRESENTATIVE AIR SENSITIVE RECEIVER
- P142 REPRESENTATIVE AIR SENSITIVE RECEIVER (NO AIR SENSITIVE USE AT 1.5 mAg)

**AECOM**

**PROJECT**  
 項目  
 FIRST PHASE DEVELOPMENT OF THE NEW TERRITORIES NORTH – SAN TIN / LOK MA CHAU DEVELOPMENT NODE – INVESTIGATION

**CLIENT**  
 業主  
 土木工程拓展署  
 Civil Engineering and Development Department  
 規劃署  
 Planning Department

**CONSULTANT**  
 工程顧問公司  
 AECOM Asia Company Ltd.  
 www.aecom.com

**SUB-CONSULTANTS**  
 分判工程顧問公司

**ISSUE/REVISION**  
 修訂

IR	DATE	DESCRIPTION	CHK.

**STATUS**  
 階段

**SCALE**  
 比例  
 A3 1:10000

**DIMENSION UNIT**  
 尺寸單位  
 METRES

**KEY PLAN** A3 1:200000

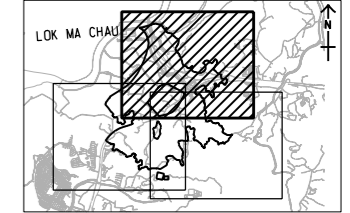

**PROJECT NO.**  
 項目編號  
 60670882

**AGREEMENT NO.**  
 協議編號  
 CE 20/2021

**SHEET TITLE**  
 圖紙名稱  
 CONTOUR OF PREDICTED CUMULATIVE ANNUAL FSP CONCENTRATION AT 1.5 mAg (µg/m3) (YEAR 2034) SHEET 1 OF 3

**SHEET NUMBER**  
 圖紙編號  
 60670882/A34/FIGURE 3.11.1

This drawing has been prepared for the use of AECOM's client. It may not be used, modified, reproduced or relied upon by third parties, except as agreed by AECOM or as required by law. AECOM accepts no responsibility, and disclaims any liability, whatsoever, for any part, in whole or in part, of this drawing without AECOM's express written consent. All measurements must be obtained from the stated dimensions.

ISO A1 594mm x 841mm  
Approved:  
Checked:  
Designer:  
Project Management Initials:  
Plot File by: YueFB  
PATH: P:\PROJECTS\60670882\DRAWING\REPORT\A3\A34\_439.dgn  
9/10/2023

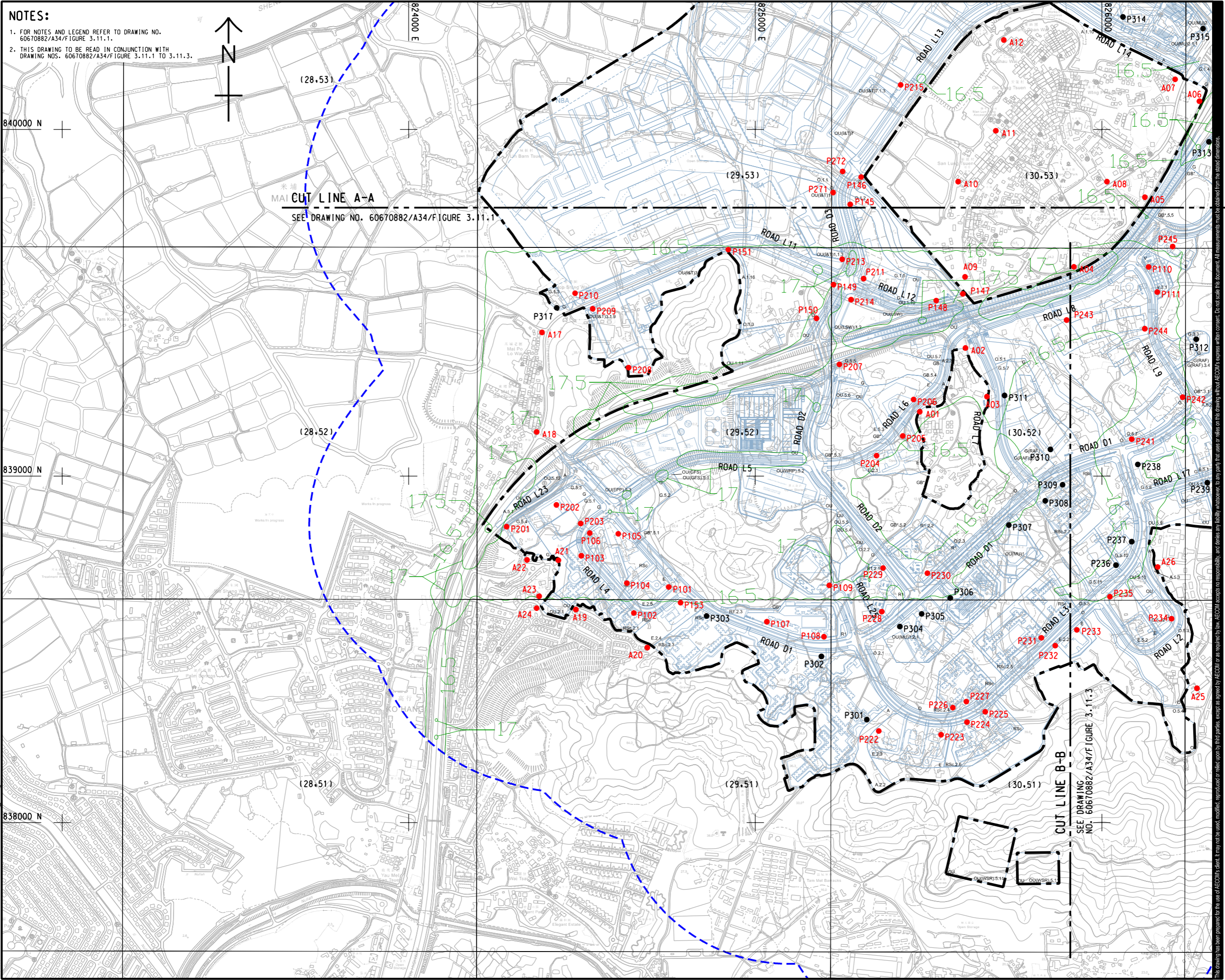

**NOTES:**

- FOR NOTES AND LEGEND REFER TO DRAWING NO. 60670882/A34/Figure 3.11.1.
- THIS DRAWING TO BE READ IN CONJUNCTION WITH DRAWING NOS. 60670882/A34/Figure 3.11.1 TO 3.11.3.

CUT LINE A-A  
SEE DRAWING NO. 60670882/A34/Figure 3.11.1

CUT LINE B-B  
SEE DRAWING NO. 60670882/A34/Figure 3.11.3



**PROJECT**  
項目  
FIRST PHASE DEVELOPMENT OF THE NEW TERRITORIES NORTH – SAN TIN / LOK MA CHAU DEVELOPMENT NODE – INVESTIGATION

**CLIENT**  
業主  
 土木工程拓展署  
Civil Engineering and Development Department  
 規劃署  
Planning Department

**CONSULTANT**  
顧問公司  
AECOM Asia Company Ltd.  
www.aecom.com

**SUB-CONSULTANTS**  
分判工程師/顧問公司

**ISSUE/REVISION**  
項目

IR	DATE	DESCRIPTION	CHK.

**STATUS**  
階段

**SCALE**  
比例  
A3 1:10000  
**DIMENSION UNIT**  
尺寸單位  
METRES

**KEY PLAN**  
索引圖  
A3 1:200000

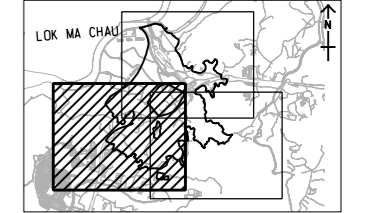

**PROJECT NO.**  
項目編號  
60670882  
**AGREEMENT NO.**  
協議編號  
CE 20/2021

**SHEET TITLE**  
圖紙名稱  
CONTOUR OF PREDICTED CUMULATIVE ANNUAL FSP CONCENTRATION AT 1.5 μg/m³ (μg/m³) (YEAR 2034) SHEET 2 OF 3

**SHEET NUMBER**  
圖紙編號  
60670882/A34/FIGURE 3.11.2

This drawing has been prepared for the use of AECOM's client. It may not be used, modified, reproduced or relied upon by third parties, except as agreed by AECOM in writing. AECOM accepts no responsibility, and disclaims any liability, whatsoever, for any loss or damage, in any way, that results from this drawing without AECOM's express written consent. All measurements must be obtained from the stated dimensions.

ISO A1 594mm x 841mm  
 Approved:  
 Checked:  
 Designer:  
 Project Management Initials:  
 9/12/2023  
 PATH PROJECTS/60670882/DRAWINGREPORT/A34/A34\_440.dgn  
 This drawing has been prepared for the use of AECOM's client. It may not be used, modified, reproduced or relied upon by third parties, except as agreed by AECOM or as required by law. AECOM accepts no responsibility, and disclaims any liability whatsoever, for any part, that, in whole or in part, is based on this drawing without AECOM's express written consent. All measurements must be obtained from the stated dimensions.

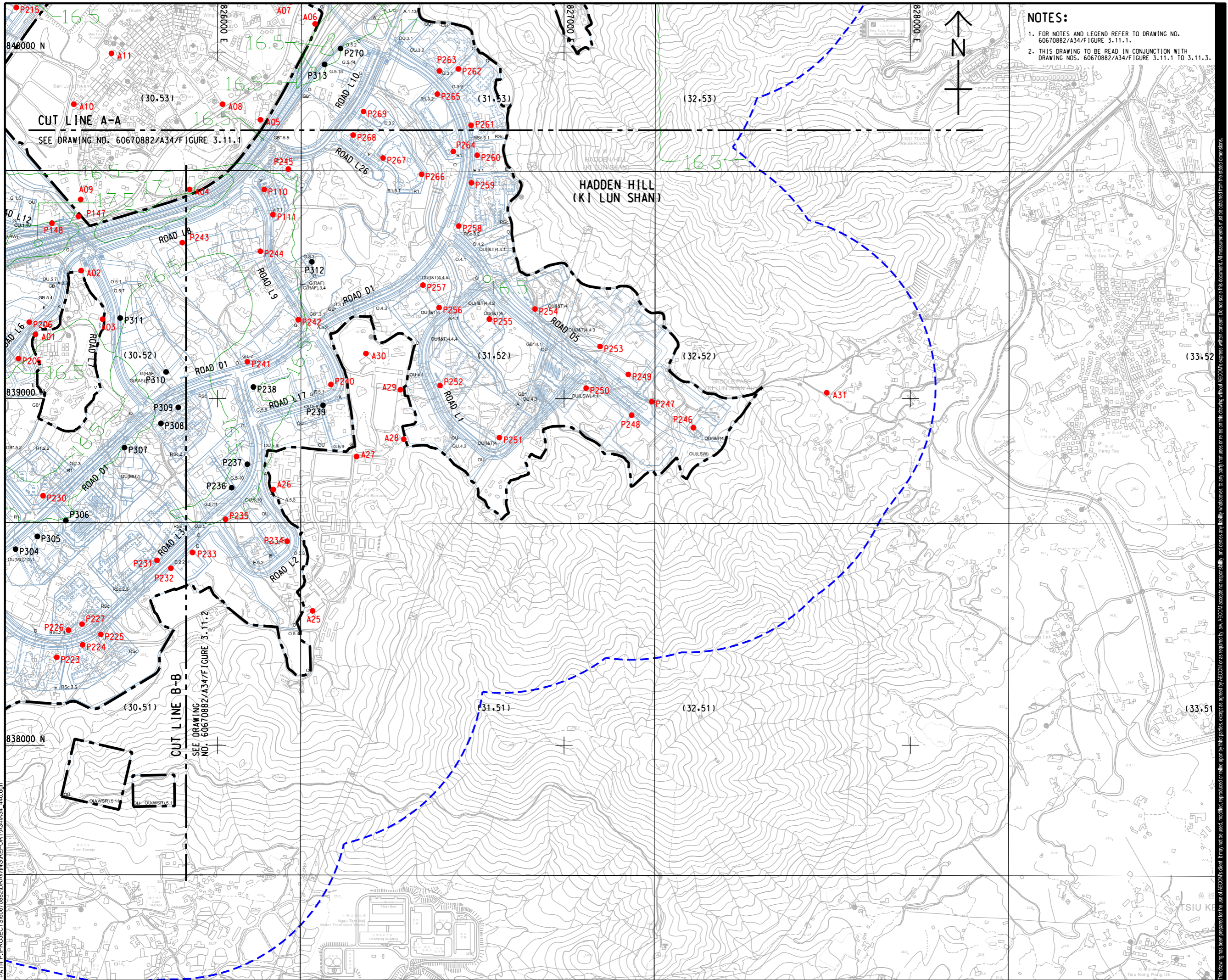

**NOTES:**

- FOR NOTES AND LEGEND REFER TO DRAWING NO. 60670882/A34/FIGURE 3.11.1.
- THIS DRAWING TO BE READ IN CONJUNCTION WITH DRAWING NOS. 60670882/A34/FIGURE 3.11.1 TO 3.11.3.

**AECOM**

**PROJECT**  
 項目  
**FIRST PHASE DEVELOPMENT OF THE NEW TERRITORIES NORTH – SAN TIN / LOK MA CHAU DEVELOPMENT NODE – INVESTIGATION**

**CLIENT**  
 業主  
**CEDD** 土木工程拓展署  
 Civil Engineering and Development Department  
**規劃署**  
 Planning Department

**CONSULTANT**  
 顧問公司  
 AECOM Asia Company Ltd.  
 www.aecom.com

**SUB-CONSULTANTS**  
 分判工程師/顧問公司

**ISSUE/REVISION**  
 修訂

IR	DATE	DESCRIPTION	CHK.

**STATUS**  
 階段

**SCALE**      **DIMENSION UNIT**  
 比例      尺寸單位  
 A3 1:10000      METRES

**KEY PLAN**      A3 1:20000  
 索引圖

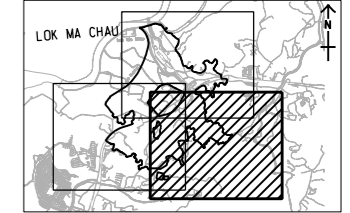

**PROJECT NO.**      **AGREEMENT NO.**  
 項目編號      協議編號  
 60670882      CE 20/2021

**SHEET TITLE**  
 圖紙名稱  
**CONTOUR OF PREDICTED CUMULATIVE ANNUAL FSP CONCENTRATION AT 1.5 mg (µg/m³) (YEAR 2034)**      SHEET 3 OF 3  
**SHEET NUMBER**  
 圖紙編號  
 60670882/A34/FIGURE 3.11.3

ISO A1 594mm x 841mm  
 Approved:  
 Checked:  
 Designer:  
 Project Management Initials:  
 2023/12/21  
 PATH PROJECTS/60670882/DRAWINGREPORT/A3/A34\_441.dgn  
 Plot File by: LIO

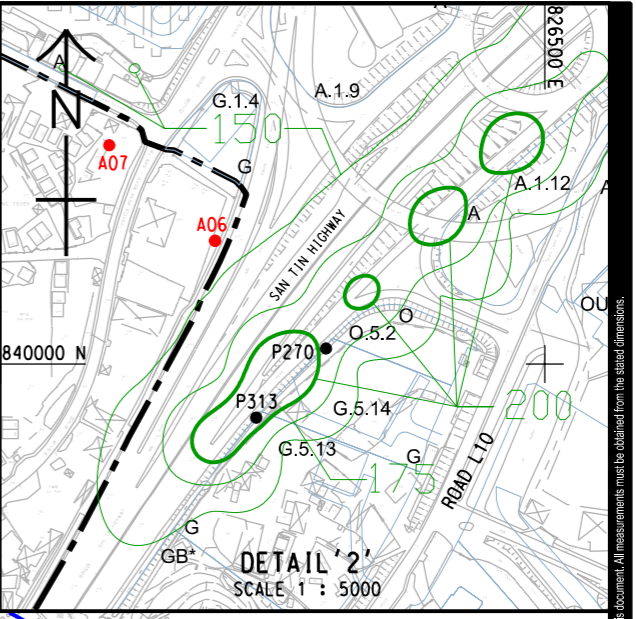
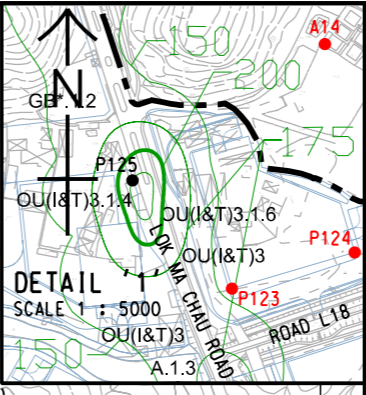
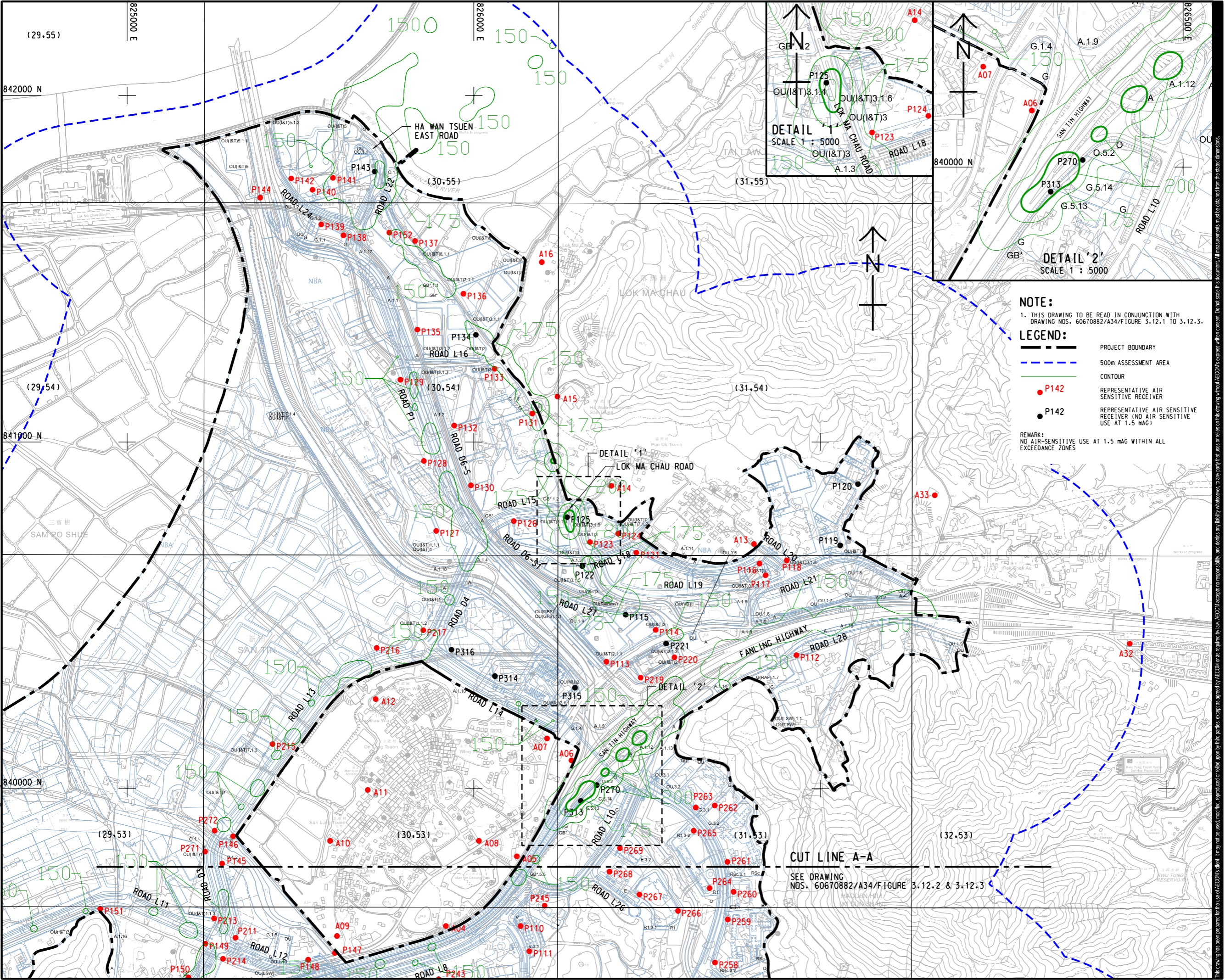

**NOTE:**  
 1. THIS DRAWING TO BE READ IN CONJUNCTION WITH DRAWING NOS. 60670882/A34/FIGURE 3.12.1 TO 3.12.3.

**LEGEND:**

- PROJECT BOUNDARY
- 500m ASSESSMENT AREA
- 150 CONTOUR
- P142 REPRESENTATIVE AIR SENSITIVE RECEIVER
- P142 REPRESENTATIVE AIR SENSITIVE RECEIVER (NO AIR SENSITIVE USE AT 1.5 mAG)

REMARK:  
 NO AIR-SENSITIVE USE AT 1.5 mAG WITHIN ALL EXCEEDANCE ZONES

**AECOM**

PROJECT  
 項目  
**FIRST PHASE DEVELOPMENT OF THE NEW TERRITORIES NORTH – SAN TIN / LOK MA CHAU DEVELOPMENT NODE – INVESTIGATION**

CLIENT  
 委託  
**土木工程拓展署**  
 Civil Engineering and Development Department  
**規劃署**  
 Planning Department

CONSULTANT  
 顧問  
 AECOM Asia Company Ltd.  
 www.aecom.com

SUB-CONSULTANTS  
 分判工程師/顧問

**ISSUE/REVISION**  
 修訂

IR	DATE	DESCRIPTION	CHK.

**STATUS**  
 階段

**SCALE**  
 比例

**DIMENSION UNIT**  
 尺寸單位

A3 1: 10000 METRES  
 A3 1: 200000

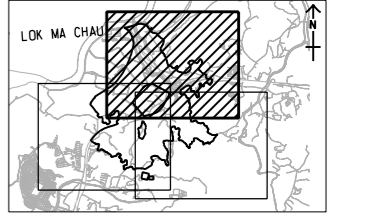

**PROJECT NO.**  
 項目編號  
 60670882

**AGREEMENT NO.**  
 協議編號  
 CE 20/2021

**SHEET TITLE**  
 圖紙名稱  
**CONTOUR OF PREDICTED 19TH HIGHEST CUMULATIVE HOURLY NO2 CONCENTRATION AT 1.5 mAG (ug/m3) (YEAR 2034)** SHEET 1 OF 3

**SHEET NUMBER**  
 圖紙編號  
 60670882/A34/FIGURE 3.12.1

This drawing has been prepared for the use of AECOM's client. It may not be used, modified, reproduced or relied upon by third parties, except as agreed by AECOM or as required by law. AECOM accepts no responsibility, and disclaims any liability, whatsoever, for any part, that is used or relied on in this drawing without AECOM's express written consent. Do not scale this document. All measurements must be obtained from the stated dimensions.

ISO A1 594mm x 841mm  
Approved:  
Checked:  
Designer:  
Project Management Initials:  
Plot File by: YangJ8  
PATH: P:\PROJECTS\60670882\DRAWING\REPORT\A3\A34\_442.dgn

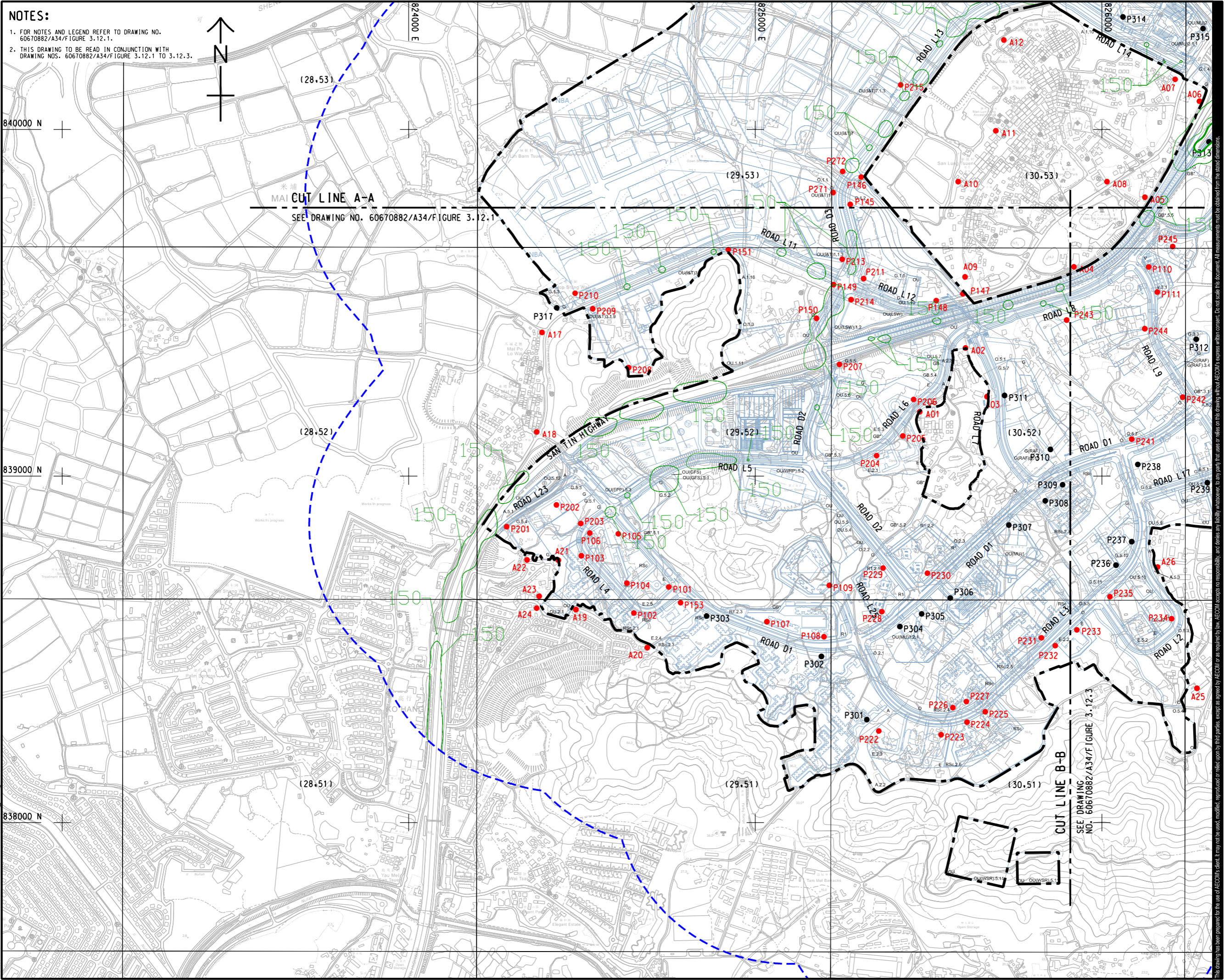

**NOTES:**  
 1. FOR NOTES AND LEGEND REFER TO DRAWING NO. 60670882/A34/Figure 3.12.1.  
 2. THIS DRAWING TO BE READ IN CONJUNCTION WITH DRAWING NOS. 60670882/A34/Figure 3.12.1 TO 3.12.3.



MAI CUT LINE A-A  
 SEE DRAWING NO. 60670882/A34/Figure 3.12.1

CUT LINE B-B  
 SEE DRAWING NO. 60670882/A34/Figure 3.12.3



**PROJECT**  
 項目  
 FIRST PHASE DEVELOPMENT OF THE NEW TERRITORIES NORTH – SAN TIN / LOK MA CHAU DEVELOPMENT NODE – INVESTIGATION

**CLIENT**  
 業主  
 土木工程拓展署  
 Civil Engineering and Development Department  
 規劃署  
 Planning Department

**CONSULTANT**  
 顧問公司  
 AECOM Asia Company Ltd.  
 www.aecom.com

**SUB-CONSULTANTS**  
 分判工程師/顧問公司

**ISSUE/REVISION**  
 修訂

IR	DATE	DESCRIPTION	CHK.

**STATUS**  
 階段

**SCALE**  
 比例  
 A3 1: 10000  
**DIMENSION UNIT**  
 尺寸單位  
 METRES

**KEY PLAN** A3 1: 200000

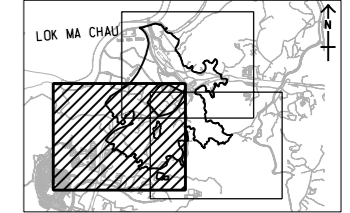

**PROJECT NO.**  
 項目編號  
 60670882  
**AGREEMENT NO.**  
 協議編號  
 CE 20/2021

**SHEET TITLE**  
 圖則名稱  
 CONTOUR OF PREDICTED 19TH HIGHEST CUMULATIVE HOURLY NO2 CONCENTRATION AT 1.5 mAG (ug/m3) (YEAR 2034) SHEET 2 OF 3

**SHEET NUMBER**  
 圖則編號  
 60670882/A34/FIGURE 3.12.2

This drawing has been prepared for the use of AECOM's client. It may not be used, modified, reproduced or relied upon by third parties, except as agreed by AECOM in writing. AECOM accepts no responsibility, and disclaims any liability, whatsoever, for any error, omission or delay in this drawing without AECOM's express written consent. All measurements must be obtained from the stated dimensions.

ISO A1 594mm x 841mm  
 Approved:  
 Checked:  
 Designer:  
 Project Management Initials:  
 11/03/2023  
 PATH PROJECTS/60670882/DRAWINGREPORT/A3/A34\_443.dgn  
 This drawing has been prepared for the use of AECOM's client. It may not be used, modified, reproduced or relied upon by third parties, except as agreed by AECOM or as required by law. AECOM accepts no responsibility, and disclaims any liability whatsoever, for any part, that, in or on this drawing, without AECOM's express written consent. All measurements must be obtained from the stated dimensions.

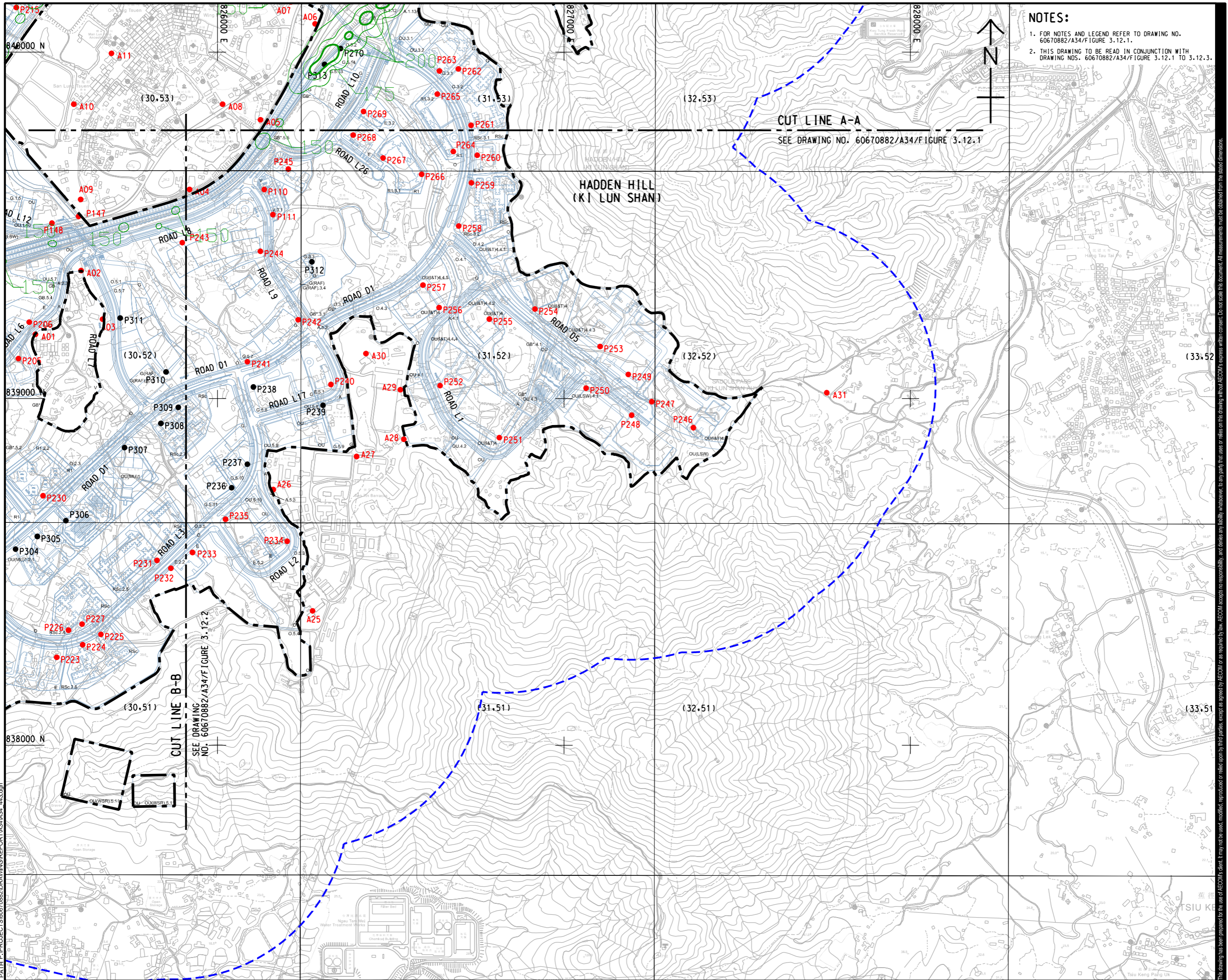

**NOTES:**

- FOR NOTES AND LEGEND REFER TO DRAWING NO. 60670882/A34/FIGURE 3.12.1.
- THIS DRAWING TO BE READ IN CONJUNCTION WITH DRAWING NOS. 60670882/A34/FIGURE 3.12.1 TO 3.12.3.

**AECOM**

**PROJECT**  
 項目  
**FIRST PHASE DEVELOPMENT OF THE NEW TERRITORIES NORTH – SAN TIN / LOK MA CHAU DEVELOPMENT NODE – INVESTIGATION**

**CLIENT**  
 業主  
**CEDD** 土木工程拓展署  
 Civil Engineering and Development Department  
**規劃署**  
 Planning Department

**CONSULTANT**  
 顧問公司  
 AECOM Asia Company Ltd.  
 www.aecom.com

**SUB-CONSULTANTS**  
 分判工程師/顧問公司

**ISSUE/REVISION**  
 修訂

IR	DATE	DESCRIPTION	CHK.

**STATUS**  
 階段

**SCALE**  
 比例  
 A3 1:10000

**DIMENSION UNIT**  
 尺寸單位  
 METRES

**KEY PLAN** A3 1:20000  
 索引圖

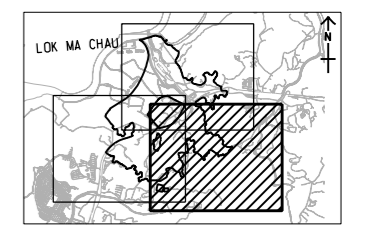

**PROJECT NO.**  
 項目編號  
 60670882

**AGREEMENT NO.**  
 協議編號  
 CE 20/2021

**SHEET TITLE**  
 圖紙名稱  
**CONTOUR OF PREDICTED 19TH HIGHEST CUMULATIVE HOURLY NO2 CONCENTRATION AT 1.5 mAg (ug/m3) (YEAR 2034)** SHEET 3 OF 3

**SHEET NUMBER**  
 圖紙編號  
 60670882/A34/FIGURE 3.12.3

ISO A1 594mm x 841mm  
Approved:  
Checked:  
Designer:  
Project Management Initials:

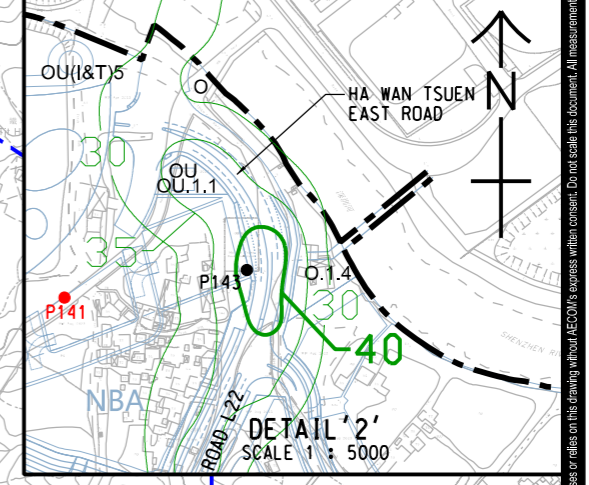
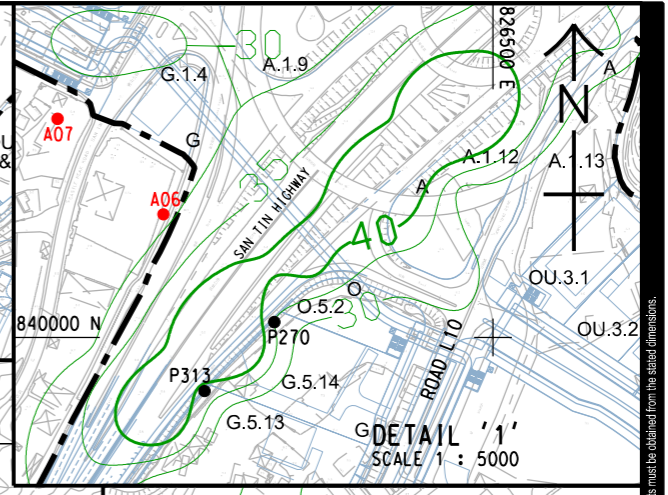
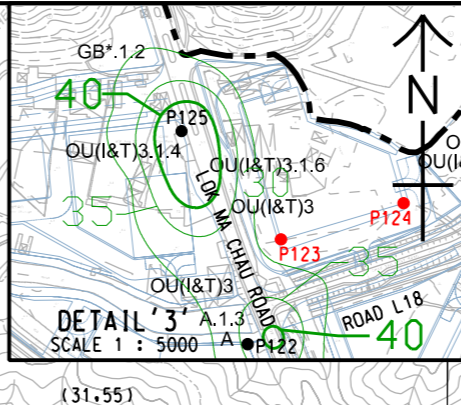
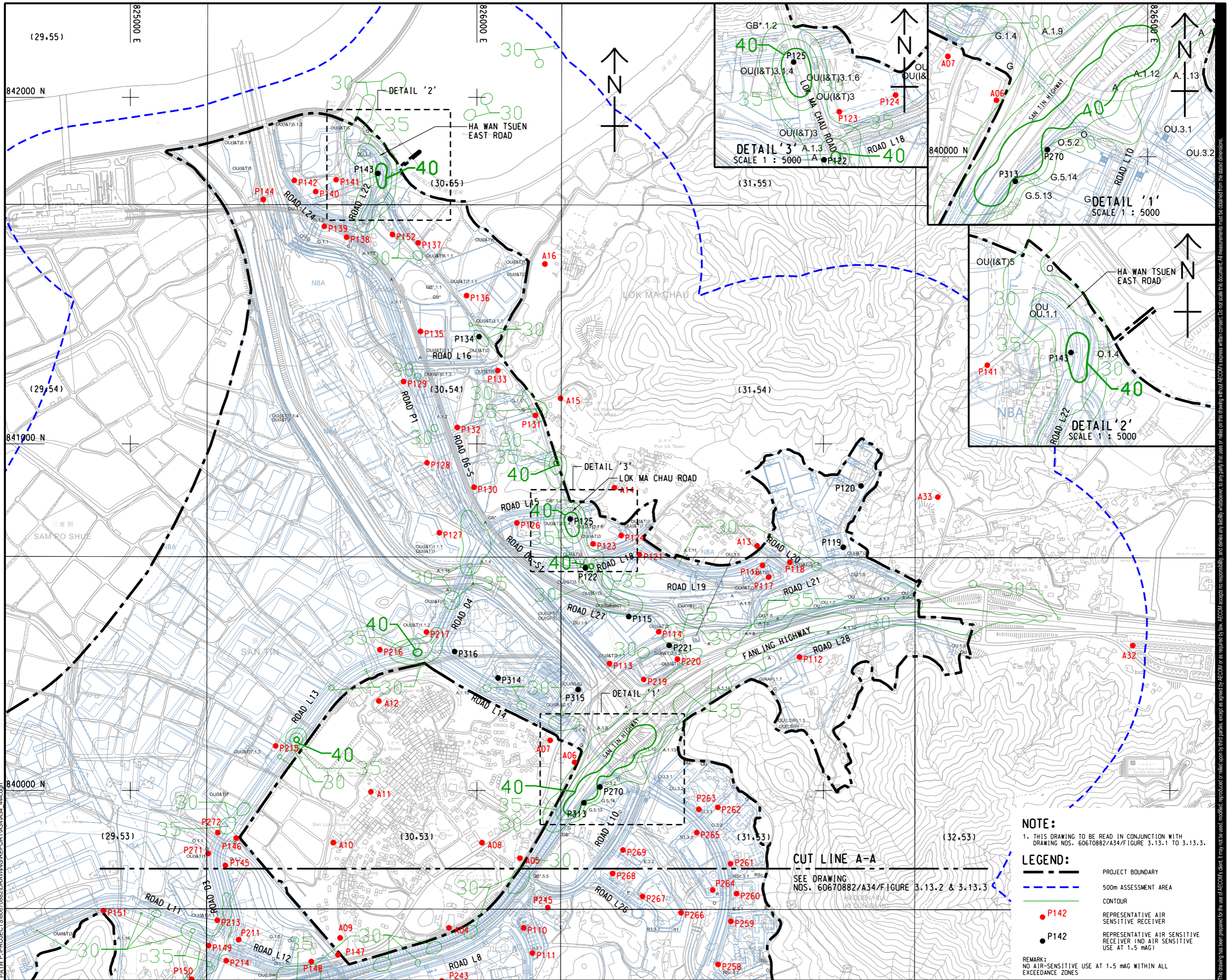

**AECOM**  
PROJECT  
FIRST PHASE DEVELOPMENT OF THE NEW TERRITORIES NORTH – SAN TIN / LOK MA CHAU DEVELOPMENT NODE – INVESTIGATION

CLIENT  
土木工務拓展署  
Civil Engineering and Development Department  
規劃署  
Planning Department

CONSULTANT  
AECOM Asia Company Ltd.  
www.aecom.com

SUB-CONSULTANTS

ISSUE/REVISION

IR	DATE	DESCRIPTION	CHK.

STATUS

SCALE  
A3 1: 10000  
DIMENSION UNIT  
METRES

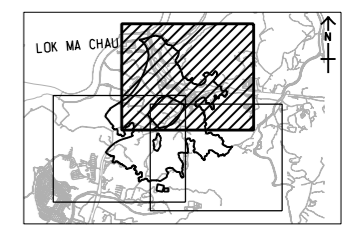

NOTE:  
1. THIS DRAWING TO BE READ IN CONJUNCTION WITH DRAWING NOS. 60670882/A34/Figure 3.13.1 TO 3.13.3.

LEGEND:

- PROJECT BOUNDARY
- 500m ASSESSMENT AREA
- CONTOUR
- REPRESENTATIVE AIR SENSITIVE RECEIVER (P142)
- REPRESENTATIVE AIR SENSITIVE RECEIVER (P142)

REMARK:  
NO AIR-SENSITIVE USE AT 1.5 mAQ WITHIN ALL EXCEEDANCE ZONES

PROJECT NO. 60670882  
AGREEMENT NO. CE 20/2021  
SHEET TITLE  
CONTOUR OF PREDICTED CUMULATIVE ANNUAL NO2 CONCENTRATION AT 1.5 mAQ (ug/m3) (YEAR 2034) SHEET 1 OF 3  
SHEET NUMBER  
60670882/A34/FIGURE 3.13.1

Plot File by: YaoFB  
DATE: 22/12/2023  
PATH: P:\PROJECTS\60670882\DRAWING\REPORT\A34\A34\_444.dgn



ISO A1 594mm x 841mm  
Approved:  
Checked:  
Designer:  
Project Management Initials:  
Plot File by: YueFB  
PATH: P:\PROJECTS\60670882\DRAWING\REPORT\A3\A34\_445.dgn

**NOTES:**

1. FOR NOTES AND LEGEND REFER TO DRAWING NO. 60670882/A34/Figure 3.13.1.
2. THIS DRAWING TO BE READ IN CONJUNCTION WITH DRAWING NOS. 60670882/A34/Figure 3.13.1 TO 3.13.3.



840000 N

839000 N

838000 N

MAI CUT LINE A-A  
SEE DRAWING NO. 60670882/A34/Figure 3.13.1

CUT LINE B-B  
SEE DRAWING NO. 60670882/A34/Figure 3.13.3

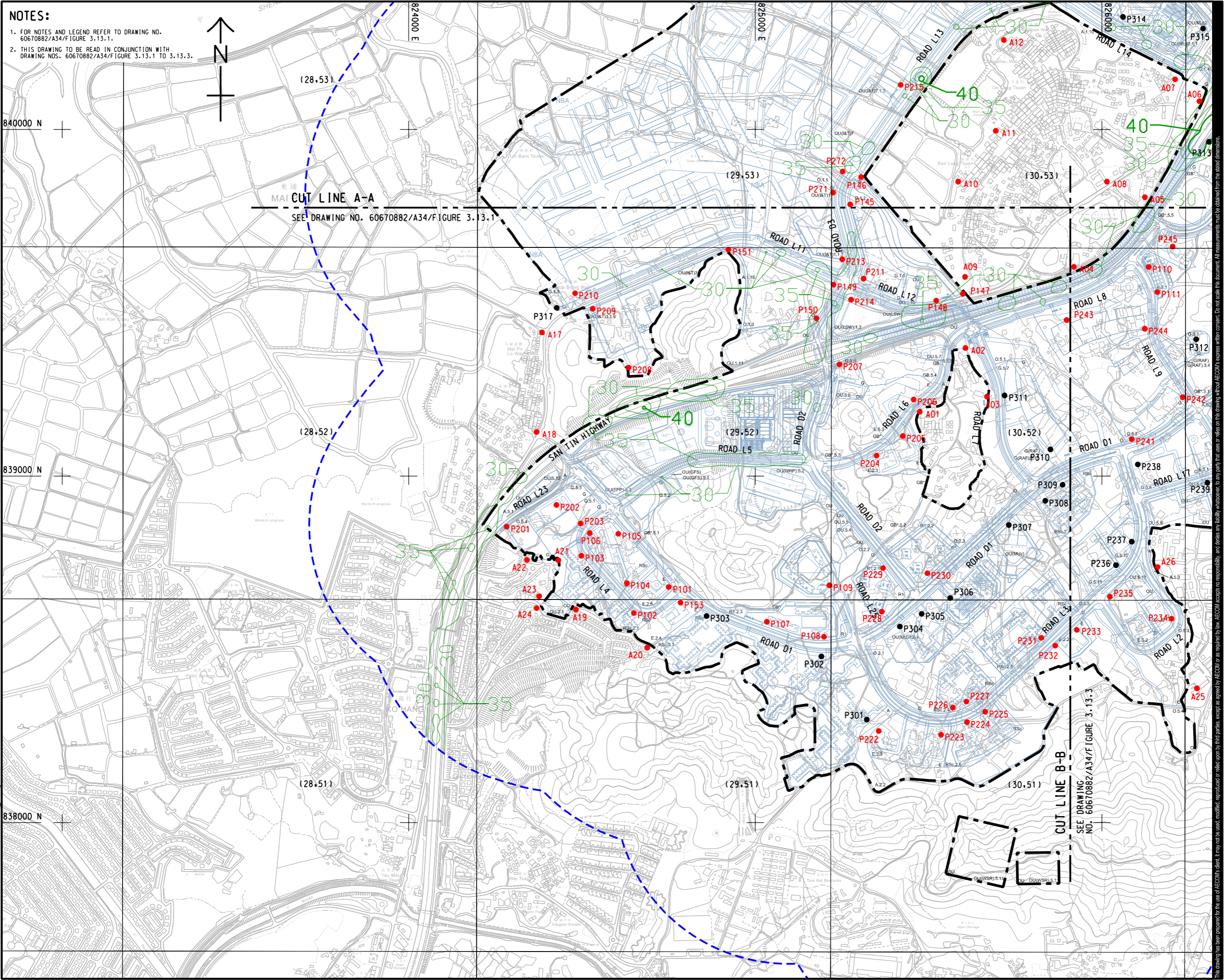

**PROJECT**  
項目  
FIRST PHASE DEVELOPMENT OF THE NEW TERRITORIES NORTH – SAN TIN / LOK MA CHAU DEVELOPMENT NODE – INVESTIGATION

**CLIENT**  
業主  
 土木工程拓展署  
 Civil Engineering and Development Department  
 規劃署  
 Planning Department

**CONSULTANT**  
顧問公司  
AECOM Asia Company Ltd.  
www.aecom.com

**SUB-CONSULTANTS**  
分判工程師/顧問公司

**ISSUE/REVISION**  
項目

IR	DATE	DESCRIPTION	CHK.

**STATUS**  
階段

**SCALE**      **DIMENSION UNIT**  
比例      尺寸單位  
A3 1: 10000      METRES

**KEY PLAN**      A3 1: 200000

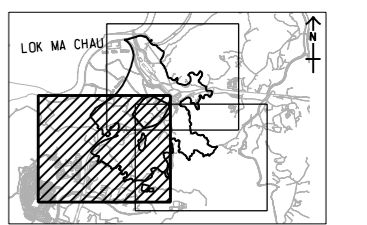

**PROJECT NO.**      **AGREEMENT NO.**  
項目編號      協議編號  
60670882      CE 20/2021

**SHEET TITLE**  
圖紙名稱  
CONTOUR OF PREDICTED CUMULATIVE ANNUAL NO2 CONCENTRATION AT 1.5mAG (ug/m3) (YEAR 2034)      SHEET 2 OF 3

**SHEET NUMBER**  
圖紙編號  
60670882/A34/FIGURE 3.13.2

This drawing has been prepared for the use of AECOM's client. It may not be used, modified, reproduced or relied upon by third parties, except as agreed by AECOM in writing. AECOM accepts no responsibility, and disclaims any liability, whatsoever, for any error, omission or inaccuracy in this drawing without AECOM's express written consent. All measurements must be obtained from the stated dimensions.

ISO A1 594mm x 841mm  
 Approved:  
 Checked:  
 Designer:  
 Project Management Initials:  
 Photo File by: YauFB  
 PATH: P:\PROJECTS\60670882\DRAWING\REPORT\A34\A34\_446.dgn  
 22/12/2023

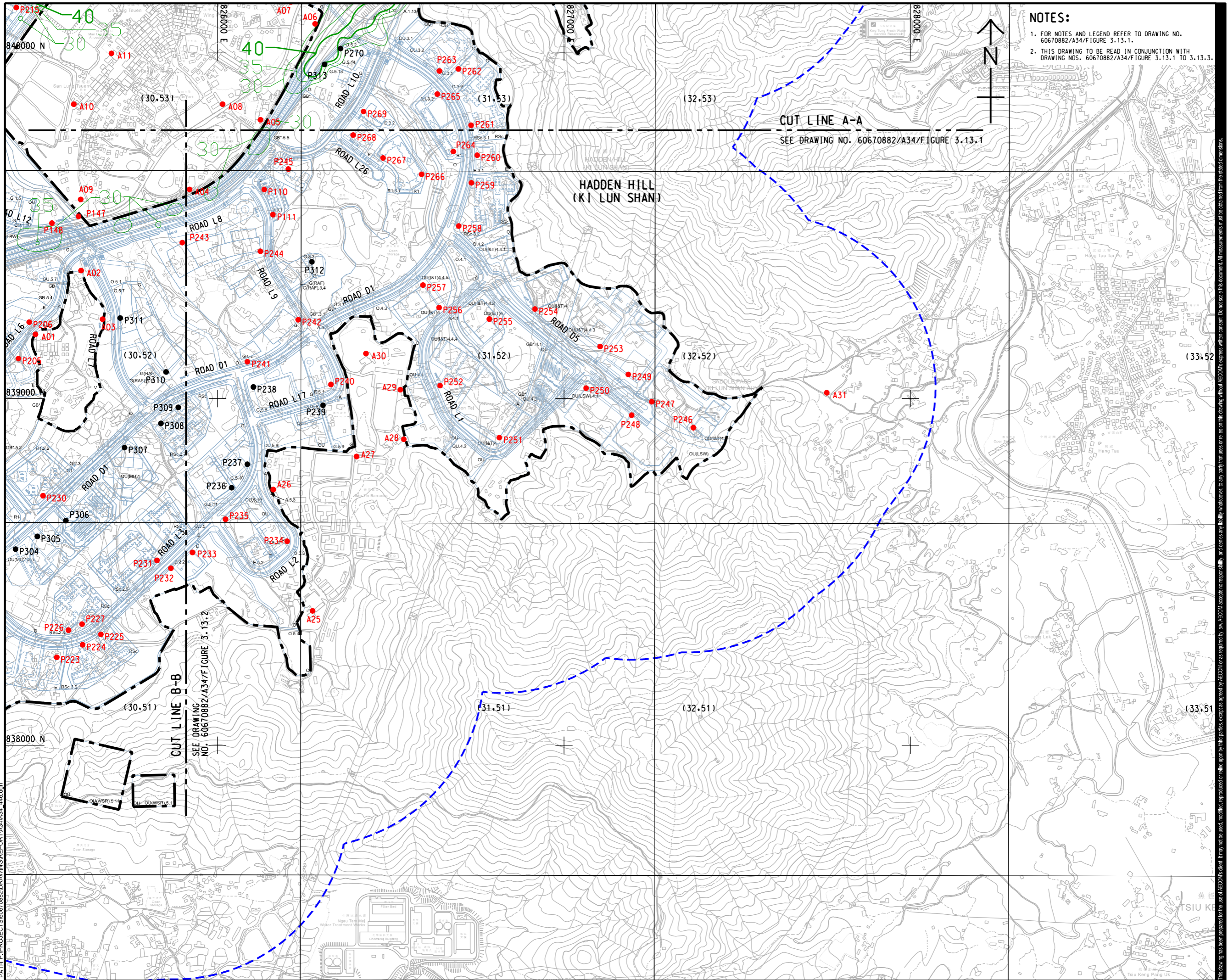

**NOTES:**

- FOR NOTES AND LEGEND REFER TO DRAWING NO. 60670882/A34/FIGURE 3.13.1.
- THIS DRAWING TO BE READ IN CONJUNCTION WITH DRAWING NOS. 60670882/A34/FIGURE 3.13.1 TO 3.13.3.

**CUT LINE A-A**  
SEE DRAWING NO. 60670882/A34/FIGURE 3.13.1

**CUT LINE B-B**  
SEE DRAWING NO. 60670882/A34/FIGURE 3.13.2

**AECOM**

**PROJECT**  
 項目  
**FIRST PHASE DEVELOPMENT OF THE NEW TERRITORIES NORTH – SAN TIN / LOK MA CHAU DEVELOPMENT NODE – INVESTIGATION**

**CLIENT**  
 業主  
 **土木工程拓展署**  
 Civil Engineering and Development Department  
 **規劃署**  
 Planning Department

**CONSULTANT**  
 顧問公司  
 AECOM Asia Company Ltd.  
 www.aecom.com

**SUB-CONSULTANTS**  
 分判工程師/顧問公司

**ISSUE/REVISION**  
 修訂

IR	DATE	DESCRIPTION	CHK.

**STATUS**  
 階段

**SCALE**  
 比例  
 A3 1:10000

**DIMENSION UNIT**  
 尺寸單位  
 METRES

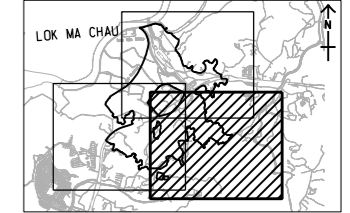

**PROJECT NO.**  
 項目編號  
 60670882

**AGREEMENT NO.**  
 協議編號  
 CE 20/2021

**SHEET TITLE**  
 圖紙名稱  
**CONTOUR OF PREDICTED CUMULATIVE ANNUAL NO2 CONCENTRATION AT 1.5 mAG (ug/m3) (YEAR 2034)**

**SHEET NUMBER**  
 圖紙編號  
 60670882/A34/FIGURE 3.13.3

SHEET 3 OF 3

This drawing has been prepared for the use of AECOM's client. It may not be used, modified, reproduced or relied upon by third parties, except as agreed by AECOM or as required by law. AECOM accepts no responsibility, and denies any liability, whatsoever, for any part, that, in whole or in part, is based on this drawing without AECOM's express written consent. All measurements must be obtained from the stated dimensions.

ISO A1 594mm x 841mm  
 Approved:  
 Checked:  
 Designer:  
 Project Management Initials:  
 Plot File by: Yuxuan, the 11/30/2023  
 PATH: P:\PROJECTS\60670882\DRAWING\REPORT\A34\A34\_447.dwg

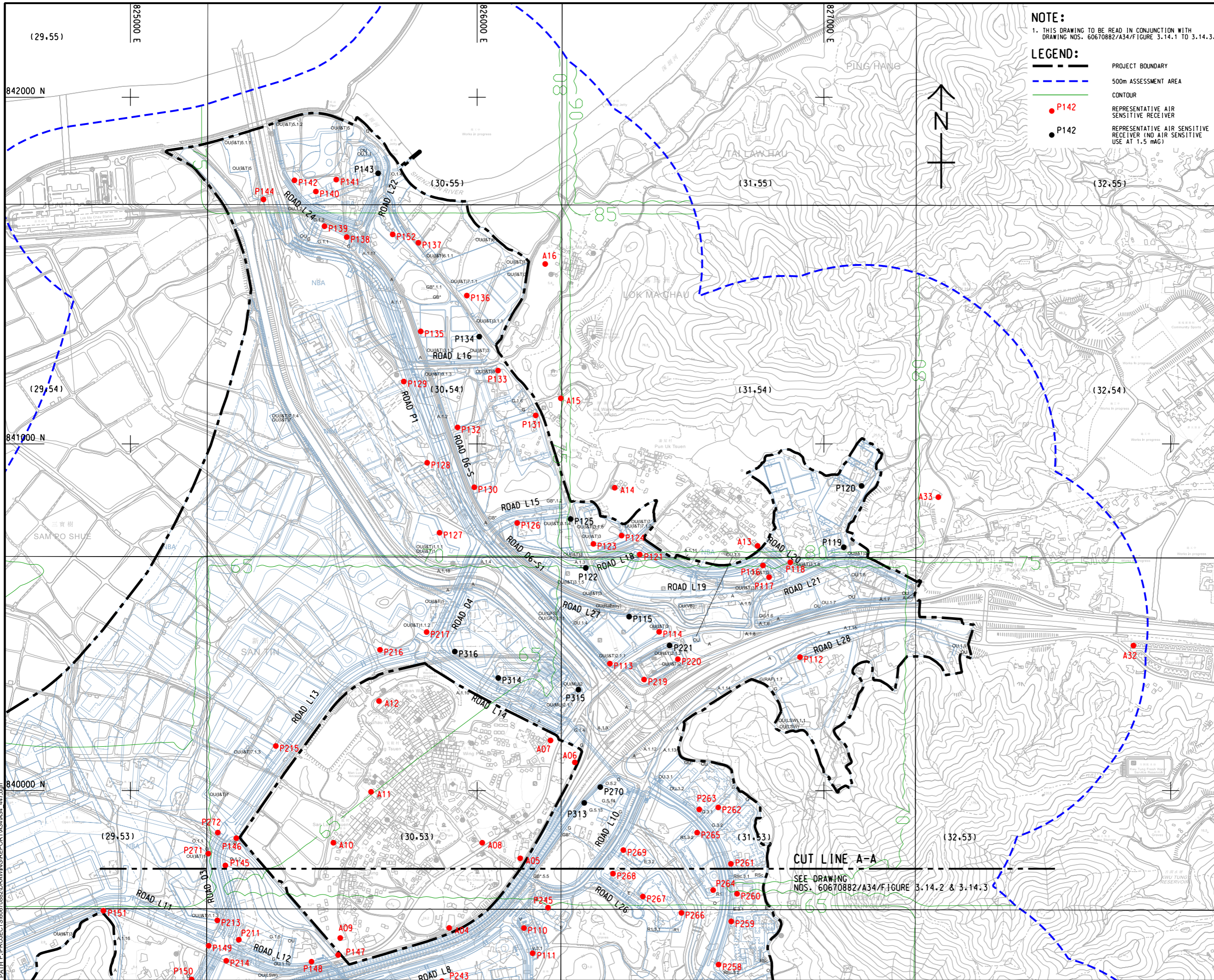

**NOTE:**  
 1. THIS DRAWING TO BE READ IN CONJUNCTION WITH DRAWING NOS. 60670882/A34/FIGURE 3.14.1 TO 3.14.3.

**LEGEND:**

- PROJECT BOUNDARY
- 500m ASSESSMENT AREA
- CONTOUR
- P142 REPRESENTATIVE AIR SENSITIVE RECEIVER
- P142 REPRESENTATIVE AIR SENSITIVE RECEIVER (NO AIR SENSITIVE USE AT 1.5 mAg)



**AECOM**

**PROJECT**  
 項目  
**FIRST PHASE DEVELOPMENT OF THE NEW TERRITORIES NORTH – SAN TIN / LOK MA CHAU DEVELOPMENT NODE – INVESTIGATION**

**CLIENT**  
 業主  
**土木工程拓展署**  
 Civil Engineering and Development Department  
**規劃署**  
 Planning Department

**CONSULTANT**  
 顧問公司  
 AECOM Asla Company Ltd.  
 www.aecom.com

**SUB-CONSULTANTS**  
 分包工程師/公司

**ISSUE/REVISION**

NO.	DATE	DESCRIPTION	CHK.

**STATUS**  
 階段

**SCALE**  
 比例  
 A3 1: 10000

**DIMENSION UNIT**  
 尺寸單位  
 METRES

**KEY PLAN** A3 1: 200000

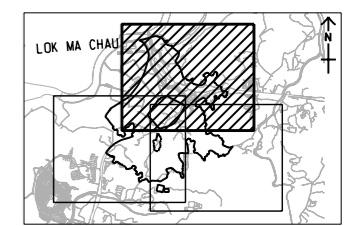

**PROJECT NO.**  
 項目編號  
 60670882

**AGREEMENT NO.**  
 協議編號  
 CE 20/2021

**SHEET TITLE**  
 圖紙名稱  
 CONTOUR OF PREDICTED 4TH HIGHEST CUMULATIVE 10-MIN SO2 CONCENTRATION AT 1.5 mAg (UG/M3) (YEAR 2031 AND 2034)

SHEET 1 OF 3

**SHEET NUMBER**  
 圖紙編號  
 60670882/A34/FIGURE 3.14.1

This drawing has been prepared for the use of AECOM's client. It may not be used, modified, reproduced or relied upon by third parties, except as agreed by AECOM in writing. AECOM accepts no responsibility, and denies any liability whatsoever, to any party that assesses or relies on this drawing without AECOM's express written consent. All measurements must be obtained from the stated dimensions.

ISO A1 594mm x 841mm  
 Approved:  
 Checked:  
 Designer:  
 Project Management Initials:  
 Photo by: Yuxuan, the 11/30/2023  
 PATH P:\PROJECTS\60670882\DRAWINGREPORT\A3\A34\_448.dgn

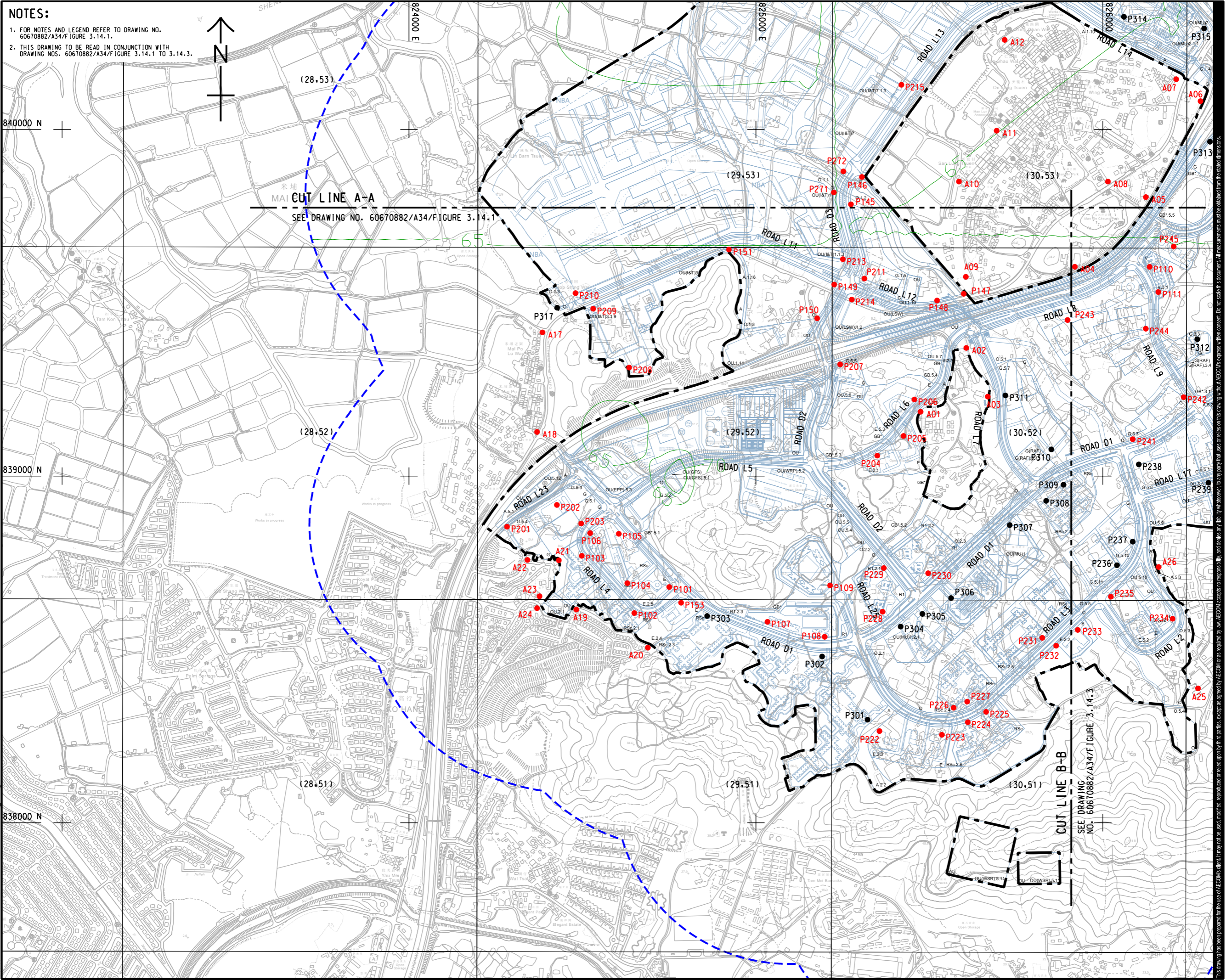

**NOTES:**

- FOR NOTES AND LEGEND REFER TO DRAWING NO. 60670882/A34/Figure 3.14.1.
- THIS DRAWING TO BE READ IN CONJUNCTION WITH DRAWING NOS. 60670882/A34/Figure 3.14.1 TO 3.14.3.



**PROJECT**  
 項目  
**FIRST PHASE DEVELOPMENT OF THE NEW TERRITORIES NORTH – SAN TIN / LOK MA CHAU DEVELOPMENT NODE – INVESTIGATION**

**CLIENT**  
 業主  
 **土木工程拓展署**  
 Civil Engineering and Development Department  
 **規劃署**  
 Planning Department

**CONSULTANT**  
 顧問公司  
 AECOM Asla Company Ltd.  
 www.aecom.com

**SUB-CONSULTANTS**  
 分判工程師/顧問公司

**ISSUE/REVISION**  
 修訂

IR	DATE	DESCRIPTION	CHK.

**STATUS**  
 階段

**SCALE**      **DIMENSION UNIT**  
 比例      尺寸單位  
 A3 1: 10000      METRES

**KEY PLAN**      A3 1: 200000

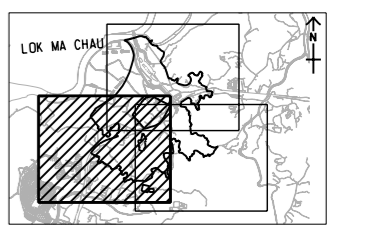

**PROJECT NO.**      **AGREEMENT NO.**  
 項目編號      協議編號  
 60670882      CE 20/2021

**SHEET TITLE**  
 圖紙名稱  
 CONTOUR OF PREDICTED 4TH HIGHEST CUMULATIVE 10-MIN SO2 CONCENTRATION AT 1.5 mAG (UG/m3) (YEAR 2031 AND 2034)

**SHEET NUMBER**  
 圖紙編號  
 60670882/A34/Figure 3.14.2

This drawing has been prepared for the use of AECOM's client. It may not be used, modified, reproduced or relied upon by third parties, except as agreed by AECOM in writing. AECOM accepts no responsibility, and denies any liability whatsoever, to any party that assesses or relies on this drawing without AECOM's express written consent. Do not scale this document. All measurements must be obtained from the stated dimensions.

ISO A1 594mm x 841mm  
 Approved:  
 Checked:  
 Designer:  
 Project Management Initials:  
 Plot File by: Yuxuan, the 11/30/2023  
 PATH: P:\PROJECTS\60670882\DRAWING\REPORT\A34\A34\_448.dgn  
 This drawing has been prepared for the use of AECOM's client. It may not be used, modified, reproduced or relied upon by third parties, except as agreed by AECOM or as required by law. AECOM accepts no responsibility, and denies any liability whatsoever, for any party that assesses or relies on this drawing without AECOM's express written consent. All measurements must be obtained from the stated dimensions.

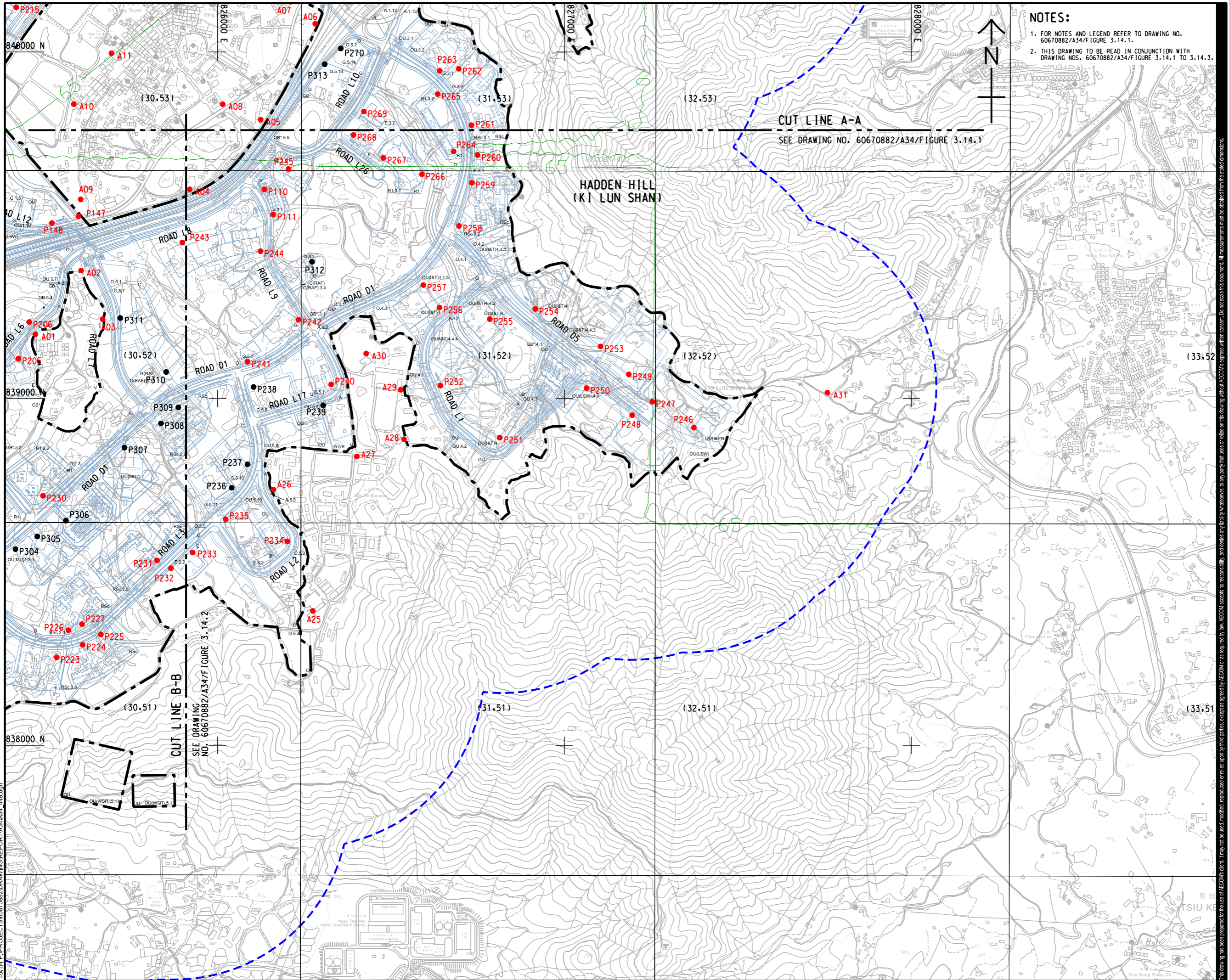

**NOTES:**

- FOR NOTES AND LEGEND REFER TO DRAWING NO. 60670882/A34/FIGURE 3.14.1.
- THIS DRAWING TO BE READ IN CONJUNCTION WITH DRAWING NOS. 60670882/A34/FIGURE 3.14.1 TO 3.14.3.

**CUT LINE A-A**  
SEE DRAWING NO. 60670882/A34/FIGURE 3.14.1

**CUT LINE B-B**  
SEE DRAWING NO. 60670882/A34/FIGURE 3.14.2

**AECOM**

**PROJECT**  
 項目  
**FIRST PHASE DEVELOPMENT OF THE NEW TERRITORIES NORTH – SAN TIN / LOK MA CHAU DEVELOPMENT NODE – INVESTIGATION**

**CLIENT**  
 業主  
 **土木工程拓展署**  
 Civil Engineering and Development Department  
 **規劃署**  
 Planning Department

**CONSULTANT**  
 顧問公司  
 AECOM Asla Company Ltd.  
 www.aecom.com

**SUB-CONSULTANTS**  
 分判工程師/公司

**ISSUE/REVISION**  
 修訂

NO.	DATE	DESCRIPTION	CHK.

**STATUS**  
 階段

**SCALE**  
 比例  
 A3 1:10000

**DIMENSION UNIT**  
 尺寸單位  
 METRES

**KEY PLAN** A3 1:20000  
 索引圖

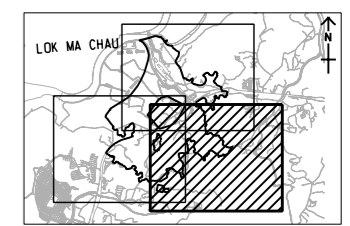

**PROJECT NO.**  
 項目編號  
 60670882

**AGREEMENT NO.**  
 協議編號  
 CE 20/2021

**SHEET TITLE**  
 圖紙名稱  
 CONTOUR OF PREDICTED 4TH HIGHEST CUMULATIVE 10-MIN SO2 CONCENTRATION AT 1.5 mAG (UG/m3) (YEAR 2031 AND 2034)

**SHEET NUMBER**  
 圖紙編號  
 60670882/A34/FIGURE 3.14.3

SHEET 3 OF 3

ISO A1 594mm x 841mm  
 Approved:  
 Checked:  
 Designer:  
 Project Management Initials:

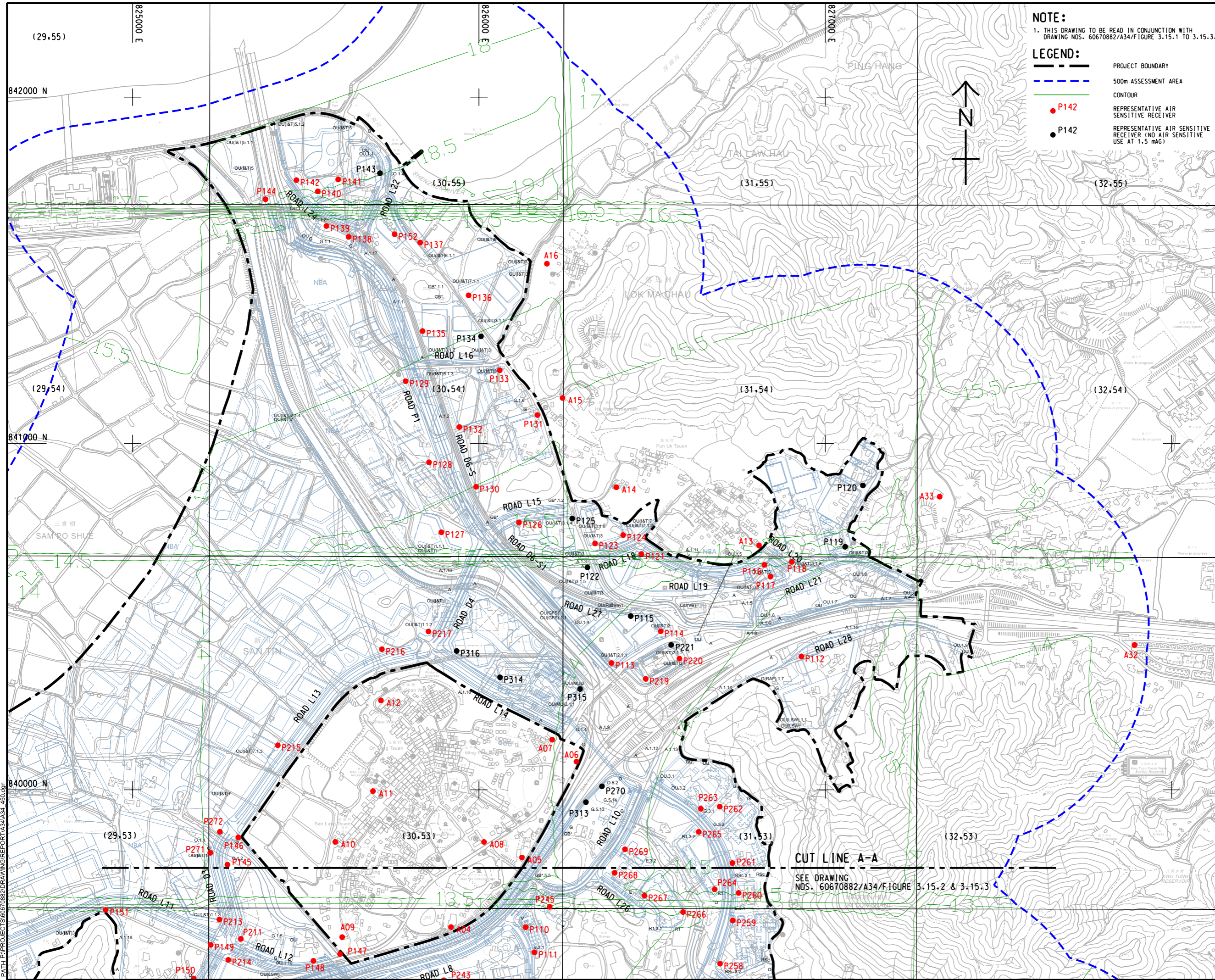

**NOTE:**  
 1. THIS DRAWING TO BE READ IN CONJUNCTION WITH DRAWING NOS. 60670882/A34/FIGURE 3.15.1 TO 3.15.3.

**LEGEND:**

- PROJECT BOUNDARY
- 500m ASSESSMENT AREA
- CONTOUR
- P142 REPRESENTATIVE AIR SENSITIVE RECEIVER
- P142 REPRESENTATIVE AIR SENSITIVE RECEIVER (NO AIR SENSITIVE USE AT 1.5 mAg)

**AECOM**

**PROJECT**  
 項目  
 FIRST PHASE DEVELOPMENT OF THE NEW TERRITORIES NORTH – SAN TIN / LOK MA CHAU DEVELOPMENT NODE – INVESTIGATION

**CLIENT**  
 業主  
 土木工程拓展署  
 Civil Engineering and Development Department  
 規劃署  
 Planning Department

**CONSULTANT**  
 顧問公司  
 AECOM Asla Company Ltd.  
 www.aecom.com

**SUB-CONSULTANTS**  
 分包工程師/公司

**ISSUE/REVISION**  
 修訂

NO.	DATE	DESCRIPTION	CHK.

**STATUS**  
 階段

**SCALE**  
 比例  
 A3 1: 10000

**DIMENSION UNIT**  
 尺寸單位  
 METRES

**KEY PLAN** A3 1: 20000  
 索引圖

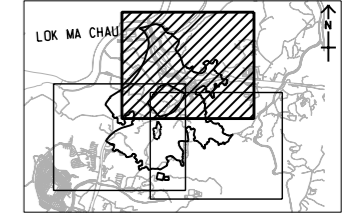

**PROJECT NO.**  
 項目編號  
 60670882

**AGREEMENT NO.**  
 協議編號  
 CE 20/2021

**SHEET TITLE**  
 圖紙名稱  
 CONTOUR OF PREDICTED 4TH HIGHEST CUMULATIVE DAILY SO2 CONCENTRATION AT 1.5 mAg (UG/m3) (YEAR 2031 AND 2034)

**SHEET NUMBER**  
 圖紙編號  
 60670882/A34/FIGURE 3.15.1

SHEET 1 OF 3

Plot File by: Yuxuan, the 11/30/2023  
 PATH: P:\PROJECTS\60670882\DRAWING\REPORT\A34\A34\_450.dgn  
 This drawing has been prepared for the use of AECOM's client. It may not be used, modified, reproduced or relied upon by third parties, except as agreed by AECOM in writing. AECOM accepts no responsibility, and denies any liability whatsoever, to any party that assesses or relies on this drawing without AECOM's express written consent. All measurements must be obtained from the stated dimensions.

ISO A1 594mm x 841mm  
 Approved:  
 Checked:  
 Designer:  
 Project Management Initials:  
 Photo File by: Yukun, He 11/30/2023  
 PATH: P:\PROJECTS\60670882\DRAWING\REPORT\A3\A3\_451.dgn

**NOTES:**

- FOR NOTES AND LEGEND REFER TO DRAWING NO. 60670882/A34/Figure 3.15.1.
- THIS DRAWING TO BE READ IN CONJUNCTION WITH DRAWING NOS. 60670882/A34/Figure 3.15.1 TO 3.15.3.

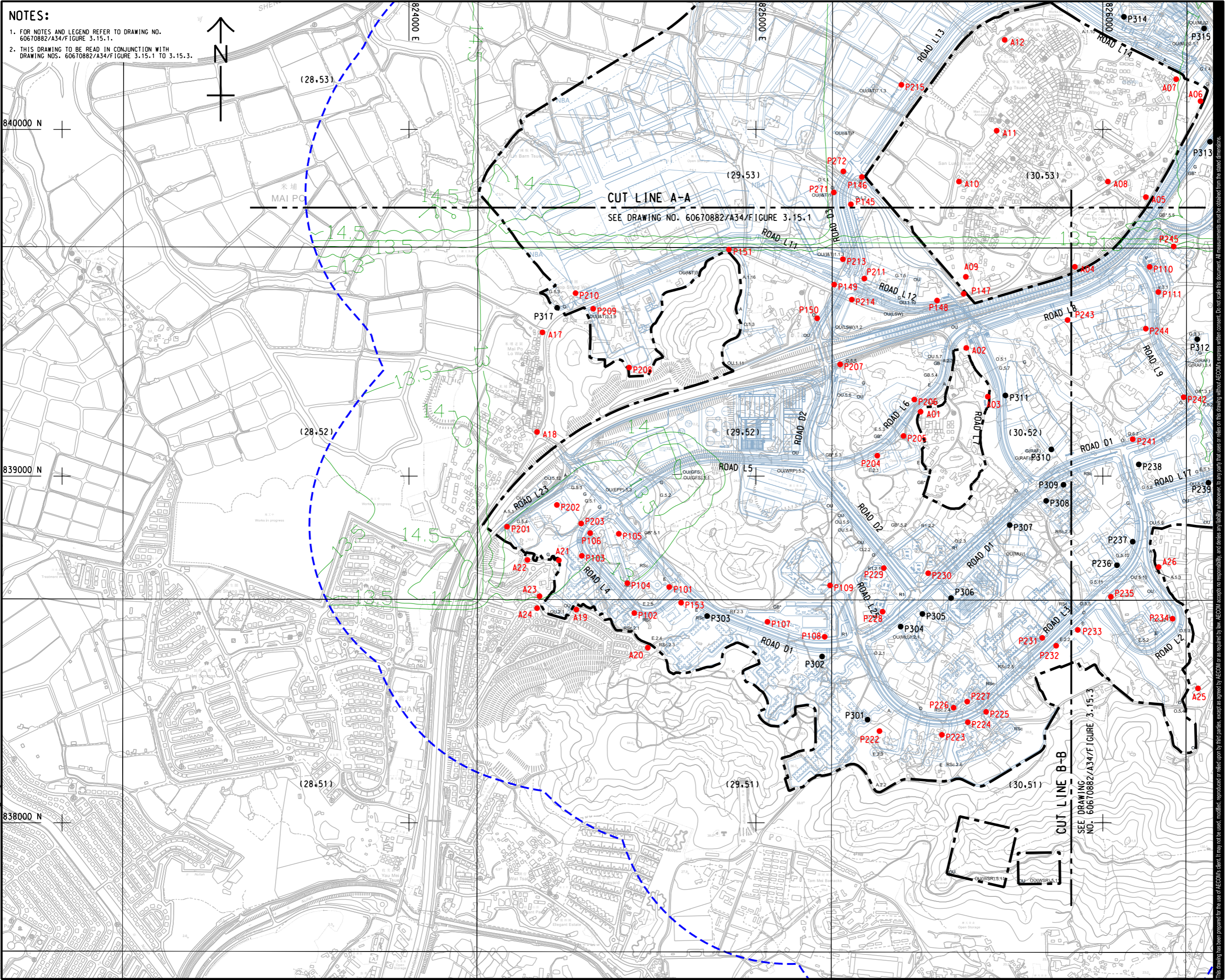

**PROJECT**  
 項目  
**FIRST PHASE DEVELOPMENT OF THE NEW TERRITORIES NORTH – SAN TIN / LOK MA CHAU DEVELOPMENT NODE – INVESTIGATION**

**CLIENT**  
 業主  
 **土木工程拓展署**  
 Civil Engineering and Development Department  
 **規劃署**  
 Planning Department

**CONSULTANT**  
 顧問公司  
 AECOM Asla Company Ltd.  
 www.aecom.com

**SUB-CONSULTANTS**  
 分判工程師/顧問公司

**ISSUE/REVISION**  
 修訂

IR	DATE	DESCRIPTION	CHK.

**STATUS**  
 階段

**SCALE**      **DIMENSION UNIT**  
 比例      尺寸單位  
 A3 1: 10000      METRES

**KEY PLAN**      A3 1: 200000

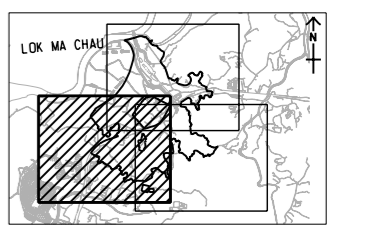

**PROJECT NO.**      **AGREEMENT NO.**  
 項目編號      協議編號  
 60670882      CE 20/2021

**SHEET TITLE**  
 圖紙名稱  
 CONTOUR OF PREDICTED 4TH HIGHEST CUMULATIVE DAILY SO2 CONCENTRATION AT 1.5 mAG (uG/m3) (YEAR 2031 AND 2034)

**SHEET NUMBER**  
 圖紙編號  
 60670882/A34/FIGURE 3.15.2

This drawing has been prepared for the use of AECOM's client. It may not be used, modified, reproduced or relied upon by third parties, except as agreed by AECOM in writing. AECOM accepts no responsibility, and denies any liability whatsoever, to any party that assesses or relies on this drawing without AECOM's express written consent. All measurements must be obtained from the stated dimensions.

ISO A1 594mm x 841mm  
 Approved:  
 Checked:  
 Designer:  
 Project Management Initials:  
 Plot File by: Yuxuan, He 11/30/2023  
 PATH: P:\PROJECTS\60670882\DRAWINGREPORT\A34\A34\_452.dgn  
 This drawing has been prepared for the use of AECOM's client. It may not be used, modified, reproduced or relied upon by third parties, except as agreed by AECOM or as required by law. AECOM accepts no responsibility, and denies any liability whatsoever, for any party that assesses or relies on this drawing without AECOM's express written consent. All measurements must be obtained from the stated dimensions.

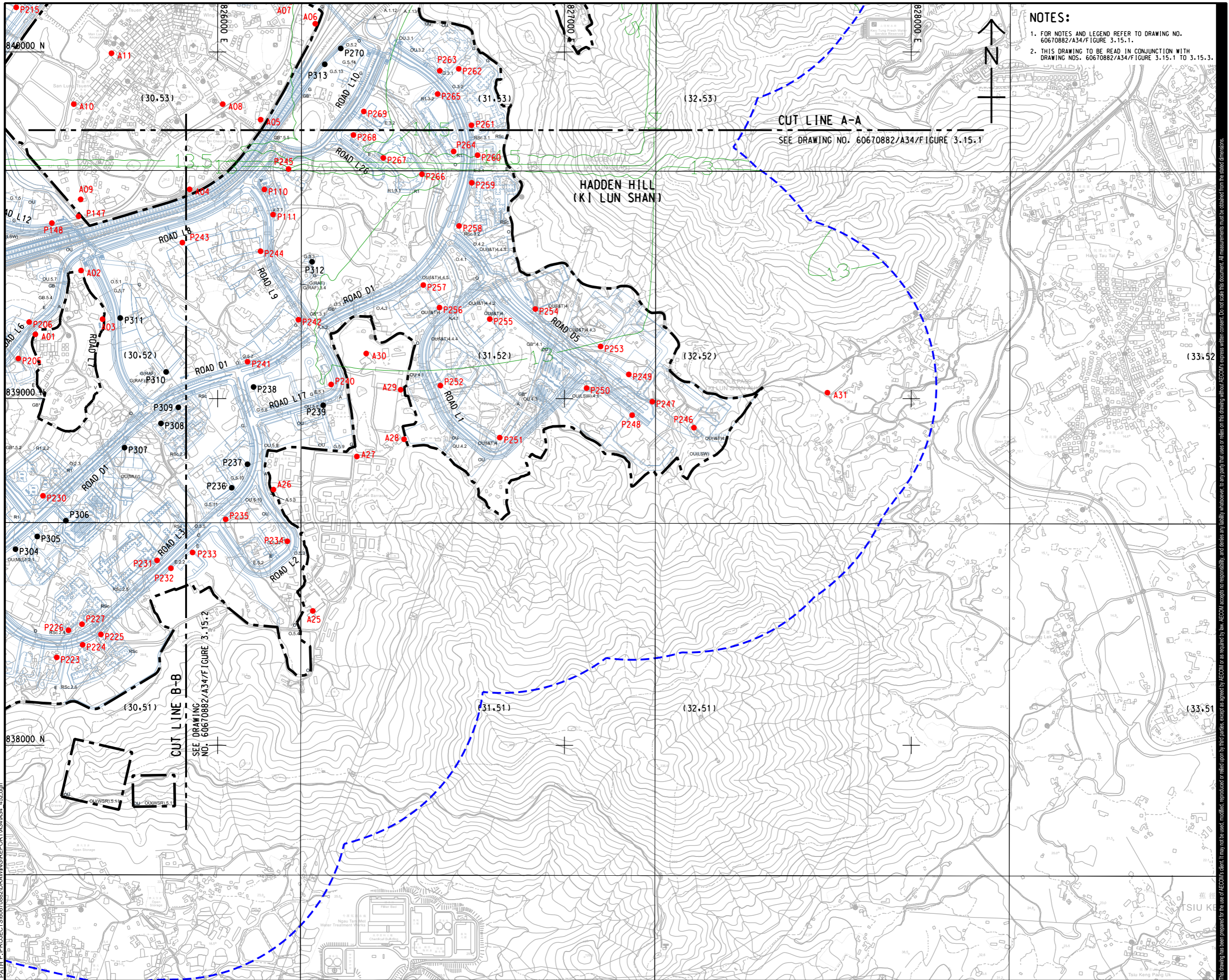

**NOTES:**

- FOR NOTES AND LEGEND REFER TO DRAWING NO. 60670882/A34/FIGURE 3.15.1.
- THIS DRAWING TO BE READ IN CONJUNCTION WITH DRAWING NOS. 60670882/A34/FIGURE 3.15.1 TO 3.15.3.

**CUT LINE A-A**  
SEE DRAWING NO. 60670882/A34/FIGURE 3.15.1

**CUT LINE B-B**  
SEE DRAWING NO. 60670882/A34/FIGURE 3.15.2

**AECOM**

**PROJECT**  
 項目  
**FIRST PHASE DEVELOPMENT OF THE NEW TERRITORIES NORTH – SAN TIN / LOK MA CHAU DEVELOPMENT NODE – INVESTIGATION**

**CLIENT**  
 業主  
 **土木工程拓展署**  
 Civil Engineering and Development Department  
 **規劃署**  
 Planning Department

**CONSULTANT**  
 顧問公司  
 AECOM Asla Company Ltd.  
 www.aecom.com

**SUB-CONSULTANTS**  
 分判工程師/公司

**ISSUE/REVISION**  
 修訂

NO.	DATE	DESCRIPTION	CHK.

**STATUS**  
 階段

**SCALE**  
 比例  
 A3 1:10000

**DIMENSION UNIT**  
 尺寸單位  
 METRES

**KEY PLAN** A3 1:20000  
 索引圖

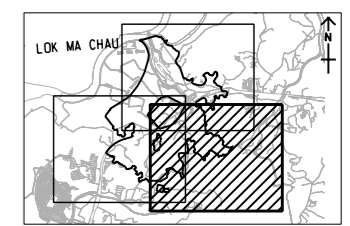

**PROJECT NO.**  
 項目編號  
 60670882

**AGREEMENT NO.**  
 協議編號  
 CE 20/2021

**SHEET TITLE**  
 圖紙名稱  
 CONTOUR OF PREDICTED 4TH HIGHEST CUMULATIVE DAILY SO2 CONCENTRATION AT 1.5 mAg (uG/m3) (YEAR 2031 AND 2034)

**SHEET NUMBER**  
 圖紙編號  
 60670882/A34/FIGURE 3.15.3

SHEET 3 OF 3