

DO NOT SCALE DRAWING. CHECK ALL DIMENSIONS ON SITE.  
ALL RIGHTS RESERVED.  
© 2024 ARUP & PARTNERS HONG KONG LIMITED.

**Existing Noise Sources**

ID	Description
ENS01	Chamber G
ENS02	NTM WTW

**Planned Noise Sources**

ID	Description
PNS01	Fresh water trunk mains which encroach the boundary of CA
PNS02	Modification of Chamber G within Lam Tsuen Country Park and CA
PNS03	NTM WTW Extension
PNS04	NTM FWPSR Extension
PNS05	Fresh water trunk mains which do not encroach the boundary of CA
PNS06	Northern Link
PNS07	Site Formation and Infrastructure Works for Public Housing Development at Sha Po, Shap Pat Heung and Tai Kei Leng, Yuen Long - Feasibility Study

**LEGEND**

- PROPOSED FRESH WATER TRUNK MAIN
- - - PROPOSED MODIFICATION OF CHAMBER G
- PROPOSED ELEMENT UNDER PRELIMINARY ENVIRONMENTAL REVIEW
- 300m ASSESSMENT AREA
- ENS01 EXISTING NOISE SOURCES
- PNS01 PLANNED NOISE SOURCES

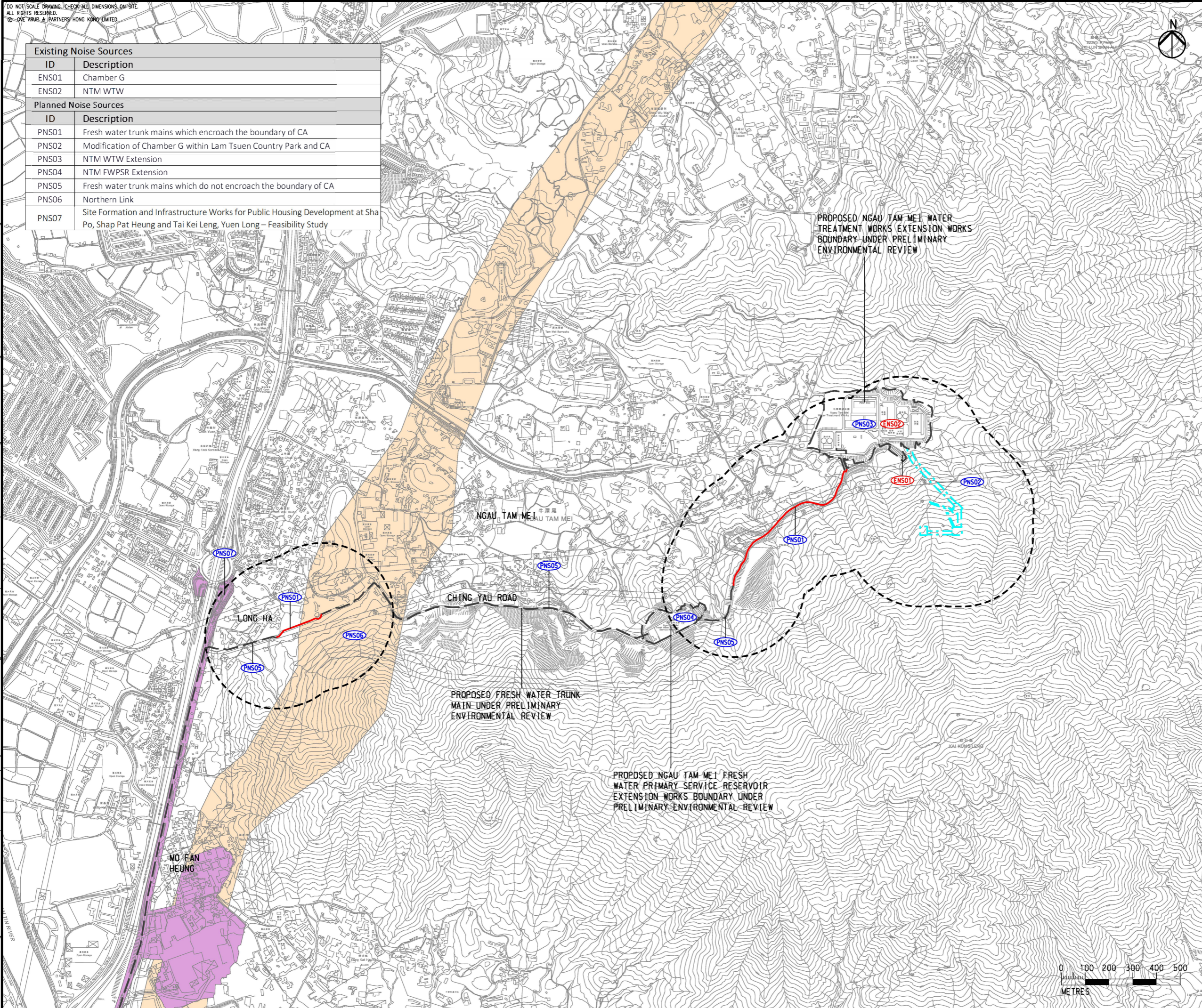

E	FIFTH ISSUE	GL	02/24
D	FOURTH ISSUE	GL	10/23
C	THIRD ISSUE	GL	07/23
B	SECOND ISSUE	GL	11/22
A	FIRST ISSUE	GL	07/22
Rev	Description	By	Date

Consultant  
**ARUP**

Project title  
**Ngau Tam Mei Water Treatment Works Extension**

Drawing title  
**EXISTING AND PLANNED NOISE SOURCES**

Drawing no. <b>FIGURE 4.2.3</b>		Rev. <b>E</b>	
Drawn GL	Date 02/24	Checked EL	Approved FC
Scale AS SHOWN		Status PRELIMINARY	

COPYRIGHT RESERVED



Printed by : richard-kh.lau  
Filename : \\global-east\asia\hkg\group\cien\env\project\282551\13 Drawing Deliverables\Report\008 EIA Report\04 Draft\Figure 4.2.4 - Existing and Planned Noise Sources.dgn