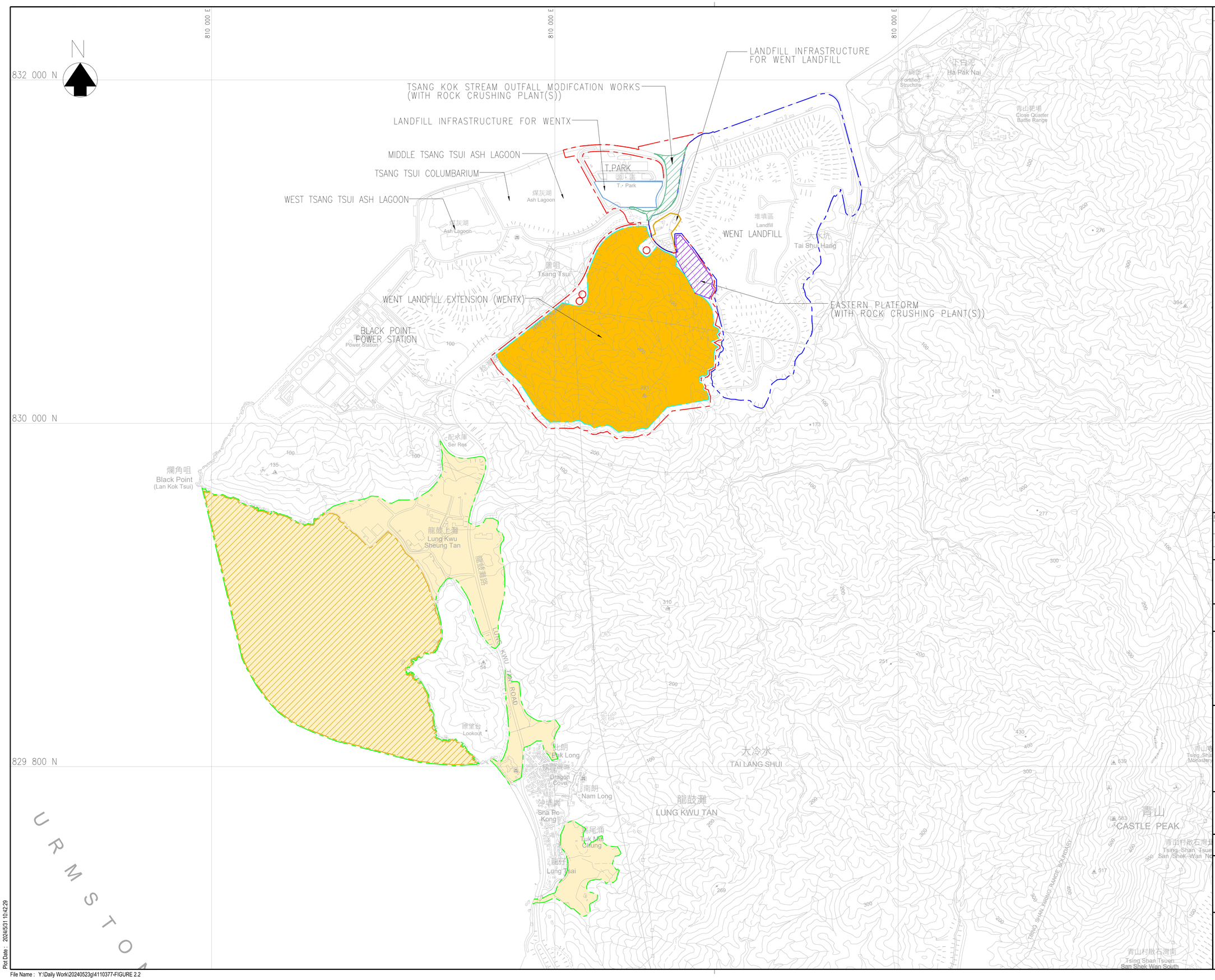

© Copyright by Binnies Hong Kong Limited

LEGEND:

EXISTING WENT LANDFILL

- EXISTING WENT LANDFILL BOUNDARY
- EXISTING WENT LANDFILL INFRASTRUCTURE

PROPOSED WENT LANDFILL EXTENSION (WENTX)

- PROPOSED WENTX BOUNDARY
- PROPOSED WENTX WASTE BOUNDARY
- PROPOSED EASTERN PLATFORM (WITH ROCK CRUSHING PLANT(S))
- PROPOSED TSANG KOK STREAM OUTFALL MODIFICATION WORKS (WITH ROCK CRUSHING PLANT(S))
- PROPOSED WENTX INFRASTRUCTURE

LUNG KWU TAN RECLAMATION AND THE RE-PLANNING OF TUEN MUN WEST AREA

- PROPOSED TENTATIVE BOUNDARY OF POTENTIAL DEVELOPMENT AREA
- TENTATIVE EXTENT OF PROPOSED RECLAMATION AREA

– THE PROPOSED CONSTRUCTION PROGRAMME OF THE PROPOSED NIM WAN ROAD (SOUTH) AND THE PROPOSED UPGRADING OF NIM WAN ROAD (NORTH) AND DEEP BAY ROAD IS NOT YET AVAILABLE.

Revision	Date	Description		Initial
	Designed	Checked	Drawn	Checked
Initial	VW	CSC	SZ	SHT
Date	11/23	11/23	11/23	11/23

Approved

Agreement no.

CE 26/2022 (EP)

Agreement title

DEVELOPMENT OF INTEGRATED WASTE MANAGEMENT FACILITIES PHASE 2 – INVESTIGATION, DESIGN AND CONSTRUCTION

Drawing title

CONCURRENT PROJECT

Drawing No.

4110377–FIGURE 2.2

Revision

–

Scale

A1 1 : 10000
A3 1 : 20000

Environmental Protection Department
The Government of the Hong Kong Special Administrative Region

BINNIES HONG KONG LIMITED
賓尼斯工程顧問有限公司

Plot Date : 2024/5/31 10:42:29

File Name : Y:\Daily Work\20240523gl\4110377-FIGURE 2.2